

(12) INTERNATIONAL APPLICATION PUBLISHED UNDER THE PATENT COOPERATION TREATY (PCT)

(19) World Intellectual Property Organization
International Bureau



(43) International Publication Date
6 June 2002 (06.06.2002)

PCT

(10) International Publication Number
WO 02/44901 A2

(51) International Patent Classification⁷: **G06F 11/34**

(21) International Application Number: PCT/US01/44384

(22) International Filing Date:
26 November 2001 (26.11.2001)

(25) Filing Language: English

(26) Publication Language: English

(30) Priority Data:
60/250,398 29 November 2000 (29.11.2000) US

(71) Applicant (for all designated States except US): **NETU-
ITIVE INC.** [US/US]; Suite 125, 3460 Preston Ridge
Road, Alpharetta, GA 30005 (US).

(72) Inventors; and

(75) Inventors/Applicants (for US only): **HELSPER, David**
[US/US]; 3655 Liberty Lane, Marietta, GA 30062 (US).
ZACK, Robert [US/US]; 885 Hillside Drive, Grayson, GA
30017 (US). **JANNARONE, Robert** [US/US]; 2412 Mag-
nolia Springs Court, Atlanta, GA 30345 (US). **WILKIN-
SON, Clayton** [US/US]; 5855 Sunset Maple Drive, Al-
pharetta, GA 30005 (US). **TATUM, John, T.** [US/US]; 826
NorthPark Lane, Alpharetta, GA 30004 (US). **HARZOG,
Bernd** [US/US]; 925 Magnolia Blossom Court, Alpharetta,
GA 30005 (US).

(74) Agent: **MEHRMAN, Michael, J.**; Gardner Groff
Mehrman & Josephic, P.C., Paper Mill Village, Building
23, Suite 300, 600 Village Trace, Marietta, GA 30067
(US).

(81) Designated States (national): AE, AG, AL, AM, AT, AU,
AZ, BA, BB, BG, BR, BY, BZ, CA, CH, CN, CO, CR, CU,

CZ, DE, DK, DM, DZ, EC, EE, ES, FI, GB, GD, GE, GH,
GM, HR, HU, ID, IL, IN, IS, JP, KE, KG, KP, KR, KZ, LC,
LK, LR, LS, LT, LU, LV, MA, MD, MG, MK, MN, MW,
MX, MZ, NO, NZ, PL, PT, RO, RU, SD, SE, SG, SI, SK,
SL, TJ, TM, TR, TT, TZ, UA, UG, US, UZ, VN, YU, ZA,
ZW.

(84) Designated States (regional): ARIPO patent (GH, GM,
KE, LS, MW, MZ, SD, SL, SZ, TZ, UG, ZM, ZW),
Eurasian patent (AM, AZ, BY, KG, KZ, MD, RU, TJ, TM),
European patent (AT, BE, CH, CY, DE, DK, ES, FI, FR,
GB, GR, IE, IT, LU, MC, NL, PT, SE, TR), OAPI patent
(BF, BJ, CF, CG, CI, CM, GA, GN, GQ, GW, ML, MR,
NE, SN, TD, TG).

Declaration under Rule 4.17:

— as to applicant's entitlement to apply for and be granted
a patent (Rule 4.17(ii)) for the following designations AE,
AG, AL, AM, AT, AU, AZ, BA, BB, BG, BR, BY, BZ, CA, CH,
CN, CO, CR, CU, CZ, DE, DK, DM, DZ, EC, EE, ES, FI,
GB, GD, GE, GH, GM, HR, HU, ID, IL, IN, IS, JP, KE, KG,
KP, KR, KZ, LC, LK, LR, LS, LT, LU, LV, MA, MD, MG, MK,
MN, MW, MX, MZ, NO, NZ, PL, PT, RO, RU, SD, SE, SG,
SI, SK, SL, TJ, TM, TR, TT, TZ, UA, UG, UZ, VN, YU, ZA,
ZW, ARIPO patent (GH, GM, KE, LS, MW, MZ, SD, SL, SZ,
TZ, UG, ZM, ZW), Eurasian patent (AM, AZ, BY, KG, KZ,
MD, RU, TJ, TM), European patent (AT, BE, CH, CY, DE,
DK, ES, FI, FR, GB, GR, IE, IT, LU, MC, NL, PT, SE, TR),
OAPI patent (BF, BJ, CF, CG, CI, CM, GA, GN, GQ, GW,
ML, MR, NE, SN, TD, TG)

Published:

— without international search report and to be republished
upon receipt of that report

For two-letter codes and other abbreviations, refer to the "Guid-
ance Notes on Codes and Abbreviations" appearing at the begin-
ning of each regular issue of the PCT Gazette.

(54) Title: ENHANCED COMPUTER PERFORMANCE FORECASTING SYSTEM

(57) Abstract: A method and system for computing a performance forecast for an e-business system or other computer architec-
ture to proactively manage the system to prevent system failure or slow response time. The system is adapted to obtain measured
input values from a plurality of internal data sources and external data sources to predict a system's performance especially under
unpredictable and dramatically changing traffic levels in an effort to proactively manage the system to avert system malfunction or
slowdown. The performance forecasting system can include both intrinsic and extrinsic variables as predictive inputs. Intrinsic vari-
ables include measurements of the systems own performance, such as component activity levels and system response time. Extrinsic
variables include other factors, such as the time and date, whether an advertising campaign is underway, and other demographic
factors that may effect or coincide with increased network traffic.



WO 02/44901 A2

5

10

ENHANCED COMPUTER PERFORMANCE FORECASTING SYSTEM

15

REFERENCE TO RELATED APPLICATIONS

This patent application claims priority to commonly-owned United States Provisional Patent Application Serial No. 60/250,398, entitled "Computer Performance Forecasting System" filed on November 29, 2000.

20

TECHNICAL FIELD

The present invention relates to computer-based forecasting systems and, more particularly, relates to a system that forecasts the performance of a computer system or network, especially during unpredictable and dramatically changing traffic levels. For example, the performance forecasting system may be used to forecast near-term network loads, proactively manage the network in response to predicted performance degradation, and effectively illustrate the forecasts on a reporting user interface.

25

BACKGROUND OF THE INVENTION

30

While no company can be fully operational one hundred percent of the time, the success of an e-business can be significantly enhanced by obtaining a "dial-tone reliability" level at the Internet server. This refers to the level of reliability that most Americans have come to expect when they pick up their telephones. As competition among e-business vendors increases, maintaining an acceptable website response time

5 will be crucial. For example, it has been established that e-business can lose customers if it cannot maintain an "eight-second" website response time. That is, the website should respond to a user request for access within about 8 seconds, or the customer may click and navigate somewhere else in the World Wide Web. According to Zona Research, "internet companies in the U.S. lose more than \$4 billion each year from
10 purchases that are not made because customers found web sites too slow."

The difficulty in maintaining an acceptable website response time is exacerbated during periods of unpredictable and dramatically changing traffic levels. In some cases, unusually high traffic levels can lead to outright website failure. This can be a financial disaster when the increase in traffic was the result of a successful and expensive
15 advertising or promotional campaign undertaken by the e-business itself. For a brick and mortar business, an increased number of interested customers simply increases the length of cash-register lines. Eager customers seeing the long lines realize that the business is booming, and often decide to return later even if they are not interested enough to wait in line at that time. But in the e-business world, customers experiencing
20 access delays get no positive feedback; they just click elsewhere and often forget about the unavailable site. To make matters worse, at present no effective way to predict a traffic-related system failure or slowdown in the near-term exists. Thus, an e-business can suffer a disastrous system failure or slowdown even though it has invested in the best network equipment, and has no reason to suspect that it is unprepared for the level
25 of network traffic that it is about to experience.

In an attempt to address these problems, several companies have developed software applications that monitor network and component performance. The products offered by these companies are often referred to as "monitoring agents." The monitoring agents presently include Mercury Interactive, Tivoli, Desktalk Systems, Avesta
30 Technologies, FirstSense Software, Manage.com, Keynote Systems, ProActive Net, Net IQ, Hewlett Packard, BMC Software, MicroMuse, Concord Software, and VitalSigns Software. The various monitoring agent programs offered by these vendors monitor activity and performance at the application, network, and system levels. These tools

- 5 provide the e-business operator with real-time information regarding the performance for the system as a whole, and for discrete components within the system.

Although these products provide real-time monitoring information, they are ineffective in translating the measured performance data into accurate near-term predictions of future network performance. The unavailability of accurate near-term
10 predictions of future network performance results in a "blind spot" that lasts from about – 1 to 24 hours. In other words, no matter how current the measured performance information may be, the e-business operator still lacks an accurate estimate of its system's performance for the next business day. The resulting e-business blind spot leaves them vulnerable to unexpected system failures or slowdowns, especially when
15 traffic levels increase rapidly.

Thus, there is a continuing need for a forecasting system that is capable of producing accurate near-term predictions of future network performance for e-business systems and system components. There is a further need for systems that are capable of automatically responding to near-term predictions of future network performance to
20 proactively manage the system and prevent system failures and slowdowns due to increased traffic levels. Finally, there is a need to effectively display the actual and forecasted network performance.

SUMMARY OF THE INVENTION

25 The present invention meets the needs described above in a system that accurately forecasts the performance of a computer network or system based on learned parameters. Although the system may be used to accurately forecast the performance of any type of computer system or network, it is well suited to predicting the near-term performance of an e-business computer network or system. The computer performance
30 forecasting system typically uses a multi-kernel, neural network computer architecture to monitor and predict multiple output variables, based on multiple input variables and a set of learned parameters, such as regression coefficients. A new forecast is generated for each successive time trial to keep pace with changing conditions. The forecasting system automatically implements a regression analysis to compute a forecast for each

5 output variable as a function of each input variable, and automatically updates the regression coefficients for each output variable during each time trial. This allows the forecasting system to learn from the new measured data received each time trial, while it also creates a new forecast.

10 In an improvement over currently available monitoring agents, the performance forecasting system automatically translates the measured input data into useful near-term predictions of system and component performance. This allows the system operator to respond to a predicted system slowdown or outright failure in the near-term time frame. These responses may include allocating communication and/or processing resources to the network locations where they are needed most, changing system
15 settings, deploying new resources, changing advertising or promotional programs, or a number of other preventative measures. Some responses may be implemented automatically, such as changing system settings, reallocating communication and processing resources, and turning off banner ads on referring sites. Other responses, such as deploying new resources and changing promotional programs, may be
20 implemented manually. This allows an e-business operator to use a variety of techniques to proactively manage the system based on accurate near-term predictions of the system's performance.

As an added advantage the invention has over currently available monitoring agents, the performance forecasting system can include both intrinsic and extrinsic
25 variables as predictive inputs. Intrinsic variables include measurements of the system's own performance, such as component activity levels and system response times. Extrinsic variables typically include other factors, such as the time and date, whether an advertising campaign is underway, and other demographic factors that may effect or coincide with increased network traffic. For example, network traffic on an e-business
30 system directed to children's education may predictably increase following the dinner hour, when the weather is rainy, and during popular sporting events. Traffic on an e-business system directed to the financial industry, on the other hand, may predictably increase when the stock market is rising, and may decrease when non-financial stories dominate the news media. Research and observations may reveal many other

5 demographic patterns that coincide with, and thus may be used to predict, increased network traffic on particular sites.

The performance forecasting system allows these extrinsic variables to be factored into the regression analysis used to predict near-term system traffic and performance levels. The system automatically learns the correlations among the input and output variables as the system gains experience in using different types of extrinsic
10 inputs as predictive variables. This allows an e-business to utilize certain causative or predictive factors that may affect traffic into its forecasting system. For example, the operator of an e-business auction site may hypothesize that traffic on its system increases dramatically on days when the weather is bad, the financial news is bad, and a
15 local sports team is not playing a televised game. The auction site operator can test this theory by adding variables for these factors to its near-term performance forecasting system, and then letting the system learn the covariance among these inputs and its network traffic through experience.

Finally, the invented performance forecasting system clearly and efficiently
20 conveys the forecast information that aides an e-business in maintaining an operable website. This system uses a three-tier approach in notifying an e-business of potential problems with increasing levels of specificity. After generating an alarm, the invented system can notify the e-business of the potential problem via electronic mail. In response, employees of the e-business can assess the status of the system components
25 or computer architecture by reviewing a dashboard user interface. Reviewing the dashboard provides additional specificity by identifying the data sources operating outside normal operating limits. For more information, employees can review the invented system's reporting user interface. This interface clearly displays in a single location performance history, alarms, and the comparison of actual performance to
30 normal operating limits. Armed with the displayed information, the e-business can respond appropriately and minimize system failure.

Generally described, the invention provides a performance forecasting system for a computer system. For each of a plurality of successive time intervals, the forecasting system obtains measured input values correlated to activity associated with the

5 components of a computer system. The forecasting system then retrieves learned parameters and computes the near-term performance forecast based on the measured input values and the learned parameters. The forecasting system also automatically updates the learned parameters based on the measured input values, and may also determine a tolerance band for the performance of the computer system for a plurality of
10 time intervals, such as near-term time intervals. The system may then activate alarm conditions if the performance forecast for the computer system falls outside the tolerance band.

The forecasting system typically obtains the measured input values by communicating with one or more computer system monitoring agents to obtain the
15 measured input values. For example, one of the monitoring agents may "ping" the computer system to obtain a measured response time. To aid the user, the forecasting system typically displays indicators representative of the measured input values, the components of the computer system, and the performance forecast for the computer system. The measured input values may include a first measured input value
20 representative of response time at a web server, a second measured input value representative of response time at an applications server; and a third measured input value representative of response time at a database server. In this case, the components indicators may represent the response time at the web server, the response time at the application server, and the response time at the database server, and the
25 network latency.

The input values may also represent data sources external to the computer system or external to the computer system. For example, the external input values may represent demographic factors, such as the time, date, season, advertising scheduling, methodology of advertising; telephone traffic; day, week, year, holiday, weather, news,
30 sports events, and television programming.

The performance forecasting system may also take one or more response actions, such as activating an alarm condition, imputing a missing or deviant input value, reallocating communication resources, reallocating processing resources, changing system configuration settings, discontinuing non-critical system functions, restarting a

- 5 hung application program, and changing an advertising program. The forecasting system may automatically implement one or more of these actions in response to a forecasted system slowdown or failure.

10 The learned parameters typically include connection weights defining elements of an inverse covariance matrix. The forecasting system may update the learned parameters by automatically updating the connection weights in a covariance matrix corresponding to the inverse covariance matrix, and inverting the updated covariance matrix. Alternatively, the forecasting system may update the learned parameters by automatically updating the connection weights of the inverted covariance matrix.

15 In a typical configuration, the performance forecasting system includes an error detection and correction module that receives input values for a current time interval, detects deviant or missing data values among the measured input values, and imputes replacement data values to replace the deviant or missing data values. The forecasting system also includes a concurrent-learning information processor that receives the error-corrected input data vector for the current time interval, retrieves a set of learned
20 parameters representing observed relationships among the measured input values and a set of output values, computes the set of output values based on the error-corrected input data vector and the learned parameters, and updates the learned parameters based on the measured input values for the current time interval. The forecasting system also includes a reporting user interface that computes a performance forecast for
25 the computer system based on computing the set of output values for the current time interval, compares the performance forecast to a tolerance band, and takes one or more response actions in response to the near-term performance forecast.

30 The specific techniques and structures employed by the invention to improve over the drawbacks of prior network management tools and accomplish the advantages described above will become apparent from the following detailed description of the embodiments of the invention and the appended drawings and claims.

BRIEF DESCRIPTION OF DRAWINGS

5 The file of this patent contains at least one drawing executed in color. Copies of this patent with color drawing(s) will be provided by the Patent and Trademark Office upon request and payment of the necessary fee.

FIG. 1 is a functional block diagram illustrating an e-business near-term performance forecasting system.

10 FIG. 2 is a functional block diagram illustrating the performance forecasting engine, internal data sources, and external data sources.

FIG. 3A is a functional block diagram of a dashboard user interface.

FIG. 3B is a pictorial representation of the dashboard interface of FIG. 3A.

15 FIG. 4A is a multi-window, browser-based screen generated by the reporting user interface of FIG. 1 that illustrates the actual and predicted network performance.

FIG. 4B illustrates an alternative embodiment of screen of FIG. 4A that also uses a multi-window, browser-based screen.

FIG. 5 is a secondary, browser-based screen viewed by activating a portion of the screen of FIG. 4A that identifies system alarms.

20 FIG. 6 is a secondary, browser-based screen that identifies alarms for an application system.

FIG. 7 is a browser-based, pop-up window that graphically illustrates the status of one of the underlying indicators of FIG. 4A.

25 FIG. 8A is a Windows-based screen generated by the reporting user interface of FIG. 1 that illustrates the actual and predicted network performance.

FIG. 8B is an alternative embodiment of the screen of FIG. 8A.

FIG. 9A is a graphical comparison of normal system performance to abnormal system performance and the related prediction accuracy.

30 FIG. 9 B is an alternative embodiment of FIG. 9A that illustrates a Windows based performance report screen.

FIG. 10 is a logic flow diagram illustrating a method for forecasting the performance of a computer system or computer network.

FIG. 11 illustrates an exemplary graphical representation of the e-business blind spot.

5 DETAILED DESCRIPTION OF THE EMBODIMENTS

The invention may be embodied in a near-term computer performance forecasting system that uses a multi-kernel, neural network computer architecture to monitor and predict multiple output variables based on multiple input variables. The details of the forecasting system architecture are described in commonly owned U.S. Patent No. 10 5,835,902 and Serial No. 09/137,265 entitled "Concurrent Learning And Performance Information Processing System"; commonly owned U.S. patent application Serial No. 08/974,377 entitled "Multi-Kernel Neural Network Concurrent Learning, Monitoring, And Forecasting System"; and commonly owned U.S. patent application Serial No. 09/543,697 entitled "Automatic Data Extraction, Error Correction And Forecasting 15 System," each of which is incorporated into this specification by reference.

The computer performance forecasting system of the present invention may be embodied in a computer system and business process that provides forecasts as a subscription service, or it may be a dedicated system. The computer performance forecasting system is well suited to producing near-term forecasts in real time. 20 Nevertheless, the system may operate on a longer prediction-learning cycle. For example, the system may be configured to predict the computer system performance based on previously learned parameters during the course of a business day, and then update the learned parameters at the end of the day or at night. Similarly, the performance forecasts may be near-term, such as one day, or they may be for a longer 25 horizon, such as several days, weeks, months or longer.

As used in this specification, the term "performance forecast" includes computed estimates of the computer system's performance for a current time interval as well as for future time periods. That is, the "performance forecast" prepared during a current time interval may include a computed estimate for the current time interval. Producing this 30 computed estimate for the current time interval is sometimes referred to as the "monitoring." On the other hand, producing a computed estimate for future time interval is sometimes referred to as the "prediction." To reiterate the previous point using these terms, the term "performance forecast" includes both monitoring and prediction.

5 In addition, the process of replacing missing or deviant input values based on a monitoring forecast (i.e., a computed estimate for the current time interval) is sometimes referred to as "imputing." Imputing is a type of response action that the monitoring and forecasting system may implement in response to an evaluation of received input values. The system may also implement response actions in response to predicted output
10 values. In other words, "response actions" may include imputing missing or deviant values for the current time period as well as taking other actions in response to the monitored values and/or the predicted values.

 The computer performance forecasting system is particularly useful for e-businesses that rely on computer system and network availability for commercial
15 transactions. Nevertheless, the computer performance forecasting system may be generally applicable to a wide variety of computer systems and, as such, is not limited to e-business applications. For example, the system could be used to predict and proactively manage computer systems for processing financial transactions, performing scientific calculations, searching databases, performing character or image recognition,
20 manipulating video data, and so forth.

 Generally, the multi-kernel neural network computing architecture is configured to learn observed relationships or correlations among feature values as the network monitors and imputes measured input values and also forecasts future output values. This computing architecture, referred to as a concurrent-learning information processor
25 (CIP), includes a multi-kernel neural network array with the capability to learn and predict simultaneously. The CIP also includes a manager and an input-output transducer that may be used for input-output refinement. These components allow the computing capacity of the multi-kernel array to be reassigned in response to measured performance or other factors. The output feature values computed by the multi-kernel array and
30 processed by an output processor of the transducer are supplied to a response unit that may be configured to perform a variety of monitoring, forecasting, and control operations in response to the computed output values. Important characteristics of the CIP, such as feature function specifications, connection specifications, learning weight schedules, and the like may be set by a technician through a graphical user interface.

5 The multi-kernel array learns and predicts simultaneously in "real time" in that each kernel of the array performs a predicting-learning cycle for each time trial. The ability of the CIP to learn and predict simultaneously in real time represents a significant advancement in data analysis techniques. The ability of the manager, along with the input-output transducer, to redefine the input-output relationships of the multi-kernel
10 array from time to time represents another significant advancement. The multi-kernel array may be organized into various types of sub-arrays to tailor the CIP to various types of physical applications. The multi-kernel array typically includes at least one monitoring sub-array and at least one forecasting sub-array. The monitoring sub-array imputes input and output feature values for the current time trial. These imputed feature values
15 are used to compute deviance values for the current time trial and to supply imputed feature values for missing or out-of-tolerance measured input values, if necessary. The forecasting sub-array predicts output feature values for future time trials.

 The operating cycle for each time trial in a multi-kernel array including a monitoring sub-array and a forecasting sub-array is imputation prediction (predicting in
20 the monitoring sub-array), forecast learning (learning in the forecasting sub-array), forecast prediction (predicting in the forecasting sub-array), and imputation learning (learning in the monitoring sub-array). This sequence allows the monitoring sub-array to perform its imputing function for the current time trial before learning, and then allows the forecasting sub-array to learn from the current time trial before predicting. Learning in
25 the monitoring sub-array is delayed until after the forecasting sub-array has completed its cycle to speed the availability of the predicted output values.

 Monitoring and forecasting kernels may be grouped into sub-arrays to tailor the CIP to various physical applications. For example, the organization of the multi-kernel array may correspond to a spatial configuration of inputs and outputs, a temporal
30 configuration of inputs and outputs, or a combined spatial and temporal configuration of inputs and outputs. As specific examples, a spatial configuration may be tailored to an image processing application, a temporal configuration may be tailored to a commodity price forecasting application, or a combined spatial and temporal configuration may be tailored to an energy demand forecasting application.

5 The CIP may be embodied in dedicated-hardware computing equipment or in software that runs on conventional sequential processing computing equipment. The dedicated hardware embodiments are best suited to applications that require very fast processing, whereas the software embodiments are best suited to applications that will tolerate significantly lower processing rates. In general, the software embodiments may
10 be significantly less expensive to implement because they will run on off-the-shelf computer equipment. The hardware embodiments, on the other hand, require specially-made dedicated-hardware computing equipment. Because the CIP structure includes a manager and transducer that permit reconfiguration of input-output relationships, however, a single hardware embodiment may be configured to perform a wide range of
15 different tasks. For this reason, both the software and the hardware embodiments may be used as multi-purpose, and in many respects general-purpose, processors.

 The software embodiments are preferably configured in an object-oriented architecture in which the discrete components of the CIP are programmed in discrete objects. Each object includes a predefined interface that defines a protocol for
20 communicating and exchanging data with the object. By configuring the software embodiment in discrete objects, each object may have a corresponding discrete physical element or group of elements in a hardware analog. This relationship between the software and hardware embodiments facilitates developing and testing models in software and, once perfected, mass producing hardware embodiments. Nevertheless, it
25 should be understood that the invention could be embodied in other types of object-oriented architectures and could use software techniques other than object-oriented programming.

 The major components of the CIP are an input-output transducer, a multi-kernel neural network array, a manager, a response unit, and a user interface. The processing
30 sequence for a particular time trial begins when the transducer receives measured input values. The transducer includes an input processor that transforms the measured input values into input feature values in accordance with input feature specifications supplied by the manager. The multi-kernel array computes output feature values based on the input feature values, connection specifications supplied by the manager, and regression

5 coefficients that are stored in a learned parameter memory. The output feature values are returned to the transducer, which includes an output processor that transforms the output feature values into computed output values in accordance with output feature specifications supplied by the manager. The computed output values are then transmitted to a response unit that may perform a variety of monitoring, forecasting, and
10 control operations in response to the output values.

Each kernel of the multi-kernel array performs predicting operations and learning operations for each time trial. The array typically includes one or more monitoring kernels, referred to as a monitoring sub-array, and one or more forecasting kernels, referred to as a forecasting sub-array. The monitoring sub-array imputes input feature
15 values and computes deviance values based on the imputed input feature values. Imputation, in this sense, means predicting the input feature values based on historical data stored in a recent feature memory. The deviance values are then computed as the difference between the imputed input feature values and the input feature values based on the measured input values for the current time trial. The deviance values are
20 compared to tolerance values to trigger deviance operations, such as indicating an alarm condition or using an imputed feature value rather than a measured feature value in subsequent computations. Using imputed feature values in subsequent computations is particularly useful when measured input values are missing or corrupted.

The forecasting sub-array predicts output feature values for future time trials.
25 Because the forecasting sub-array is concerned only with future time trials, it may be configured to learn from the input data for the current time trial before predicting output data for future time trials. The monitoring sub-array, on the other hand, first predicts by imputing values for the current time trial and then learns from the input data for the current time trial. Therefore, the operating cycle for each time trial processes is
30 imputation prediction (predicting in the monitoring sub-array), forecast learning (learning in the forecasting sub-array), forecast prediction (predicting in the forecasting sub-array), and imputation learning (learning in the monitoring sub-array). This sequence allows the monitoring sub-array to perform its imputing function for the current time trial before learning, and then allows the forecasting sub-array to learn from the current time trial

5 before performing its predicting function. Learning for the monitoring sub-array is delayed until after the forecasting sub-array has completed its cycle to speed the availability of the output values.

The CIP repeats the preceding operating cycle in a steady-state mode for multiple time trials until refinement operations are indicated. Many thousand operating cycles are typically repeated between refinement operations. During refinement operations, the manager may reconfigure the CIP in many ways, often in response to parameters and other instructions received through the user interface. Specifically, the manager may output descriptive statistics, delete ineffective feature values, combine redundant feature values, specify new feature values, redefine connection specifications for the multi-kernel array, redefine input feature specifications for the transducer input processor, redefine output feature specifications for the transducer output processor, redefine learning weight specifications for updating the connection weights, reconfigure the transducer functionality, and reassign the computing capacity of the multi-kernel array. The refinement operations give the CIP the ability to reconfigure itself in response to measured performance, user instructions, and other factors.

Referring now to the drawings, in which like numerals refer to similar elements throughout the several figures, FIG. 1 is a functional block diagram illustrating a near-term performance forecasting system **110**. This system includes a performance forecasting engine **115** and an error detection and correction module **117**. The concurrent-learning information processor (CIP) **116** includes a multi-kernel neural network array with the capability to learn and predict simultaneously, as described in detail in U.S. patent application Serial No. 08/974,377 entitled "Multi-Kernel Neural Network Concurrent Learning, Monitoring, And Forecasting System." The CIP **116** includes various databases that define feature function specifications, connection specifications, learning weights schedules, and the like that may be set by a technician through a graphical user interface **130**. The multi-kernel array learns and predicts simultaneously in real time in that each kernel of the array performs a predicting-learning cycle for each time trial or current time interval.

5 The error correction and detection capability of the error detection and correction module **117** of the present invention have been described in U.S. patent application Serial No. 09/543,697 entitled "Automatic Data Extraction, Error Correction And Forecasting System." In certain embodiments, the error correction and detection capability allows the system **110** to detect deviant or missing data values among the
10 measured input values, and imputes replacement data values to replace the deviant or missing data values. For example, the system may identify input data fields with missing or corrupted data, and replace these data fields with imputed data representing an estimate of the missing or corrupted data based on the data received during previous time trials and the valid data received during the current time trial.

15 The performance forecasting system **110** further includes a database **120** of actual, baseline and forecasted performance data, and a database **122** of alarm conditions and associated system alerts and database **124** of computer system model parameters characteristic of an e-business or other computer system or computer network. The e-business performance forecasting system **110** also includes a reporting
20 user interface **130** and a dashboard-type graphical user interface **135**.

 The internal data sources **151** typically include a database server **154**, an applications server **156**, a web server **158**, and network server or router **160** or other simple network management protocol (SNMP) compatible device. When determining the performance of the e-business system **150**, various model parameters that reflect the
25 performance of the e-business system **150** are stored in a model parameter database **124**. For example, the measured input values may include a value representative of a web order rate or call center traffic; a value representative of a website response time, a value representative of an application response time; a value representative of a database response time, and a value representative of network latency. Additionally, a
30 measured input value may include a value representative of a pinging response time through the Internet **159** or broadband network.

 The database server **154**, the applications server **156**, the web server **158**, and the network server or router **160** are typically monitored by one or more monitoring agents, as illustrated on FIG. 2. For example, the website or application response time

5 may be monitored by the agent supplied by Mercury Interactive Corporation, the system throughput and/or database response time may be monitored by the agent supplied by Tivoli, and the network latency may be monitored by the agent supplied by Desktalk Systems, Inc.

10 In general, the e-business performance forecasting system **110** communicates with one or more of the monitoring agents to receive measured input values representing the real-time performance of the components of the computer system. In many instances, various monitoring agents are capable of communicating with each other to pass on various operational parameters or performance factors. For example, the application of a monitoring agent **210** may pass on the website response time to the
15 application of a monitoring agent **212**, and the application of a monitoring agent **212** may pass on the system throughput, database response time, and/or other performance factor to a monitoring agent **214**, and so forth. In this case, the performance forecasting system **110** may not need to communicate with each monitoring agent individually.

FIG. 2 is a functional block diagram illustrating the performance forecasting engine
20 **115**, internal data sources **151**, and external data sources **152**. Examples of external data sources **152** include information or statistics (external measured input values) related to demographics **272**, time **274**, seasons/holidays **276**, advertisement **280**, television scheduling and ratings **282**, telephone network traffic **284**, weather **286**, news **288**, sports events **290**, etc. In general, the external data sources **152** allow the
25 performance-forecasting engine **115** to learn covariance relationships that may exist between these external factors and the performance of e-business computer systems, and then use the data values representing the external factors to predict the performance of the computer system. The particular external factors shown in FIG. 2 are intended to illustrate the types of the external factors that may be considered. Those skilled in the
30 art may identify other external factors that may be useful for predicting the performance of e-business computer systems.

For example, network traffic on an e-business system directed to children's education may predictably increase following the dinner hour, when the weather is rainy, and during popular sporting events. Traffic on an e-business system directed to the

5 financial industry, on the other hand, may predictably increase when the stock market is rising, and may decrease when non-financial stories dominate the news media. Research and observations may reveal many other demographic patterns that coincide with, and thus may be used to predict, increased network traffic on particular sites.

The near-term performance forecasting system **110** allows these extrinsic
10 variables **152** to be factored into the regression analysis used to predict near-term system traffic and performance levels. The system automatically learns the covariance among the input and output variables as the system gains experience in using different types of extrinsic inputs as predictive variables. This allows an e-business to theorize about certain causative or predictive factors that may affect traffic on its system, and then
15 build these factors into its forecasting system. For example, the operator of an e-business auction site may hypothesize that traffic on its system increases dramatically on days when the weather is bad, the financial news is bad, and a local sports team is not playing a televised game. The auction site operator can test this theory by adding variables for these factors to its near-term performance forecasting system, and then
20 letting the system learn the covariance among these inputs and its network traffic through experience during holiday's such as mother' day telephone traffic is high.

Similarly, the e-business operator may be able to change advertising or pricing patterns in response to increased network traffic. For example, promotional discount programs or banner advertisements may be automatically turned off or altered in
25 response to near-term predictions of high network traffic. This may allow preemptive measures to be identified early and corrective actions taken to maintain normal operating conditions. The added evaluation of external influences in the forecasted performance would complement managing of the unpredictable and dramatically changing traffic levels.

30 FIG. 3A illustrates a dashboard-type user interface **135** for displaying monitoring and control data associated with the forecasting system **110**. The dashboard **135** includes a display panel having a number of internal data source identifiers **DS1**, **DS2**, **DS3**, and **DSN** identifying the system components or computer architecture. In the exemplary embodiment, **DS1** includes an identifier representing the network server **160**;

5 **DS2** includes an identifier representing the web server **158**; **DS3** includes an identifier representing the application server **156**; and **DSN** includes an identifier representing the database server **154**. The display panel of the dashboard **135** further includes a number of measured input values **MIV1**, **MIV2**, **MIV3** and **MIVN** each of which is associated with a respective one of the internal data source identifiers **DS1**, **DS2**, **DS3**, and **DSN**. In the
10 exemplary embodiment, **MIV1** includes an identifier representing the available memory; **MIV2** includes an identifier representing the response time; **MIV3** includes an identifier representing the throughput; and **MIVN** includes an identifier representing the query response.

The display panel of dashboard **135** also includes a number of status light
15 indicators **337**. In the exemplary embodiment, the light indicators **337** are adapted to emit either green, yellow, or red. A green color is representative of status conditions that are within the prescribed or normal operating limits, a yellow color is representative of a status condition predicted to be outside of normal operating limits, and a red color is representative of a status condition that is outside of the prescribed or normal operating
20 limits and is an indication of an alarm condition. The status light indicators **337** include a row of light indicators for each of the plurality of measured input values **MIV1**, **MIV2**, **MIV3** and **MIVN**. These indicators typically identify an impending status condition for each measured input value at a plurality of near-term future time points, and thus provide a quick snapshot of the monitored computer network's impending performance. Of
25 course, other types of graphical indicators and color schemes may be used to represent the variables that are monitored and forecasted by the system **110**.

In the embodiment shown in FIG. 3A, there are three status light indicators **337** in each row, each of which is representative of a near-term forecast interval **NTI1**, **NTI2**, and **NTI3**. **NTI1** includes an identifier representative of the current date, such as 6/1/00, and a near-term forecast interval, such as 10:05:22. **NTI2** includes an identifier representative of the current date, such as 6/1/00, and a near-term forecast interval 11:00:26. **NTI3** includes an identifier representative of the current date, such as 6/1/00, and a near-term forecast interval 17:00:00. FIG. 3B is a pictorial representation of the dashboard interface **135**. In this figure, **NTI3** is shown as 18:45 with an associated date

5 of 06/25/2000. For this interval, the three "green" lights indicate status conditions within prescribed normal operating limits. In contrast, the three yellow lights indicate predictions outside of prescribed normal operating limits. Moreover, the increased dimensions of the "yellow" lights visually attract greater attention from the user. Consequently, a user can pay closer attention to the irregular system performance.

10 Once an alarm is detected, the forecasting system **110** may send an e-mail alert and/or a simple network management protocol (SNMP) trap to the appropriate system managers/operators of the e-business system **150** to take preemptive measures to avoid system failure or delays in excess of eight (8) seconds. In the preferred embodiment, the e-business performance forecasting system **110** typically identifies those components or
15 subsystems of the e-business infrastructure that are predicted to experience slowdown or failure due to high traffic rates. The communications by the e-business performance forecasting system **110** to the e-business system **150** may be via the Internet, a broadband network, or an intranet.

Typically, an e-business system **150** has redundant Internet network connectivity
20 so that if one Internet service provider (ISP) is experiencing network failures or excess network traffic, an alternate ISP or and alternate network device within the same ISP may be used. Hence, the e-business performance forecasting system **110** would forecast the e-business's performance taking into account ISP failures to provide the customer with a high level of connection reliability. That is, the forecasting system **110**
25 may select an alternate ISP or an alternate ISP network device in response to a detected or forecasted slowdown or failure of an ISP network device.

FIG. 4A is a multi-window, browser-based screen **405** generated by the reporting user interface **130** that illustrates the actual and predicted performance of the system **110**. While the screen **405** illustrates three windows, numerous alternative embodiments
30 could result from using a screen with one window, two windows, four windows, or so forth. The screen **405** includes a main toolbar **410** with various legends such as "File", "Edit," "View," "Favorites," "Tools," and "Help." In the preferred embodiment, the main toolbar **410** provides for navigation and selectivity via drop-down menu lists through the application, which is well known in the art. The browser-based screen **405** further

5 includes a secondary toolbar **415** having the legends "Back," "Forward," "Stop," "Refresh," "Home," "Search," "Favorites," "History," "Mail," "Print," "Edit," and "Discuss." In the exemplary embodiment, the legends are displayed in combination with associated icons representative of such legends. The browser-based screen **405** also includes a third toolbar **420** having the legend "Address" and a selection box where an Internet
10 address may be entered. Typically, the secondary toolbar **415** and third toolbar **420** aid a user in browsing the Internet.

The screen **405** also includes multiple windows that illustrate various aspects of the computer system's performance for an e-business **150**. A control window **425** provides hierarchical viewing of all of a user's application systems and subsystems. For
15 example, Application System 1 may refer to resources that support a business' billing system. In contrast, Application System 2 may refer to resources that support on-line banking.

As a user selects an item in the control window **425**, the content of the screen **405** changes. For example, selecting the folder labeled "Netuitive" causes the screen **405** to
20 display an alarm window **500** that identifies the most recent one hundred Netuitive system alarms. FIG. 5 illustrates this window. In contrast, selecting the folder labeled Application System 1 causes the screen **405** to display an alarm window **600** that identifies only the alarms for that application system. FIG. 6 illustrates the window **600**. The reporting user interface **130** associates at least one key performance indicator (KPI)
25 with each application system that serves as the criteria for predicting performance of that application system. The control window **425** includes key performance indicators labeled "CPU Utilization," "DB Throughput," and "Available Memory. However, other key performance indicators may also be included.

Selecting one of the key performance indicators causes the screen **405** to display
30 a KPI window **430**, an underlying indicator window **440**, and an alarm window **450**. A KPI window **430** identifies a graphical representation of the "Actual" performance (black) of an e-business system based on measured input values for the selected KPI. The KPI window **430** also includes a scroll bar **435** that enables scrolling of the graphical

5 representation to other time instances. For example, a user may view previous performance by moving the scroll bar **435** to the left.

Within the KPI window **430**, the "Baseline" tolerance range (green) identifies the e-business' performance capability. The diamonds (red) identify the forecasted performance outside of the "Baseline" based on the measured input values for a current time trial. These values are updated for subsequent time trials. The red bars represent the window in which the predictive alarms were issued. Typically, the reporting user interface **130** issues a predictive alarm before the predicted performance lies outside of the "Baseline." Graphically, the KPI window **430** illustrates this by placing the beginning of the bar at the time representing the issuance of a predictive alarm and end of the bar at the time representing the occurrence of the problem. For example, the bar **437** may begin one hour before appearance of the diamond **438** representing the forecasted performance outside the "Baseline." Using the KPI window **430**, a user may quickly assess when an alarm issued, the predicted performance and the actual performance relative to the "Baseline."

20 The underlying indicator window **440** illustrates the percentage of the "Baseline" that underlying indicators utilize in a given instance. Underlying indicators serve as criteria that impact the related KPI. They may include system components such as "CPU," "Disk," and "Memory." In addition, the underlying indicators may include indicators such as temperature that are not system components. The underlying indicator window **440** also includes a vertical scrollbar **445** that enables viewing of all underlying indicators by scrolling. Using the underlying indicator window **440** with the KPI window **430** can illustrate the underlying indicator partially responsible for a given alarm. For example, system component responsible for the alarm **437** may be the "CPU."

30 To further pinpoint the possible source of a given alarm, the reporting user interface **130** may include a "pop-up" window feature as illustrated in FIG. 7. The window **700** may appear as a user moves a pointing device, such as a mouse, over a portion of the underlying indicator window **440**. Alternatively, double-clicking on a portion of the underlying indicator window **440** could generate the "pop-up" window **700**. This

5 window illustrates the variation of an underlying indicator with time. In a preferred embodiment, the time range in the pop-up window **700** may be the same as the time range of the KPI window **430**. Consequently, a user may determine if the CPU spiked during the same time period that a KPI spiked. If so, the irregular behavior of the CPU may indicate that it caused the KPI spike.

10 The alarm window **450** lists current and previous alarms for the KPI selected in the control window **425**. The alarm window **450** includes a toolbar **453** having column labels "Type," "Alarm Time," "Watch Time," "Value," "Limit," and "% of Limit." Alarm Time indicates when the reporting user interface **130** sent a predictive alarm. In contrast, the Watch Time indicates when the expected problem should occur. The Limit may indicate
15 the value of the Baseline. This window also includes a scroll bar **455** that enables viewing of all of the KPI alarms. Using these labels, the user reporting interface module **130** may provide additional information regarding the nature of the alarms.

FIG. 4B illustrates an alternative embodiment of screen **405** that uses a multi-window, browser-based screen **460**. This screen includes a control window **465** that
20 enables hierarchical viewing of each system and associated indicators. While the screen **405** only illustrated key performance indicators in the control window **425**, the control window **465** includes both key performance indicators and underlying indicators.

In addition, the screen **460** includes a summation window **470** that graphically displays the "Baseline," actual performance and predicted performance for any given
25 indicator. The summation window **470** performs substantially similar to the KPI window **430**. However, the window **470** uses a blue bar **472** that represents the window in which the predictive alarm was issued and a blue diamond **474** that represents the predicted performance outside the baseline. Alternatively, the window **470** could include a yellow square on the actual performance curve that represents an adaptive alarm. Adaptive
30 alarms indicate unpredicted system performance outside the baseline. Though not shown, the window **470** could also include red hexagons that represent performance outside a user defined thresholds. These user defined thresholds are explained in greater detail with reference to FIGs. 8A and 10. Moreover, the timescale within the

5 window can vary. For example, the window **470** can illustrate the data collected within a day or a week.

The screen **460** also includes an indicator window **480** that illustrates the percentage of the "Baseline" used by indicators within a given instance. Consequently, the window **480** functions similarly to the window **440** illustrated in FIG. 4A. In contrast, 10 the window **480** positions zero percent of the baseline in the center of this window. As a result, the window **480** can illustrate the percentage of indicator usage relative to the top and bottom of the "Baseline." For example, the indicator labeled "SBS Mail Outbound Bytes/hr" uses 47% of the bottom of "Baseline" as indicated by the bar **482**. In contrast, this same indicator utilizes 147% of the top of the "Baseline" as indicated by the bar **484**. 15 Hence, a system monitor can quickly assess an indicator's performance relative to the "Baseline."

Finally, the screen **460** includes an alarm window **490** that functions similarly to the alarm window **450** described with reference to FIG. 4A. However, the alarm window **490** identifies the application system and performance indicator associated with each 20 alarm. This window **490** also illustrates adaptive alarms as yellow squares, predictive alarms as blue squares, and user-specified alarms as red squares in the column labeled "Type." Consequently, a system manager can easily identify the application system that is malfunctioning.

Turning to FIG. 8A, this figure illustrates a Windows-based screen **800** generated 25 by the reporting user interface **130** that graphically illustrates actual and predicted performance of the computer system **110**. This screen includes a main toolbar **810** with various legends such as "File," "Settings," "View," and "Help." In the preferred embodiment, the main toolbar **810** provides for navigation and selectivity via drop-down menu lists through the application, which is well known in the art. The windows-based 30 screen **800** further includes a secondary toolbar **815** having the legends "Database," "List View," "Refresh," "Display," "Service," "Print," "About," and "Exit." In the exemplary embodiment, the legends are displayed in combination with associated icons representative of such legends. Generally, the legends on the secondary toolbar **815** allow tailoring by the user. For example, selecting List View icon may cause the

5 reporting user interface **130** to generate the graphical information in a list format. In addition, the service icon allows the user to stop the forecasting process or specify which database should be used during forecasting.

The screen **800** may provide for end-user tailoring of the displayed graphical information. For example, there is a selection box **820**, labeled "Actual," for displaying
10 the actual performance graphically; a selection box **825**, labeled "Baseline," for displaying baseline performance graphically; a selection box **830** labeled "QoS Alarms," for allowing the user to define alarm thresholds; a selection box **835**, labeled "Replaced," for replacing non-existent or corrupted values with estimated values; a selection box **840**, labeled "Alarms," for displaying alarms on the graphical information. The QoS alarms
15 may be illustrated on the graphical information as hexagons and/or be distinguished by color. Associated with "Actual," and "Baseline," there are associated viewer boxes **820a** and **825a**. Within each of these associated viewer boxes there is a colored line representing the color selected for rapidly correlating visually a color or the like with the respective graphical information. The graphical illustration in screen **800** could be the
20 same as the graphical illustration in window **430**, or the alarms, Baseline and system performance could be illustrated as shown in FIG. 8B. Another alternative embodiment may include a multi-window, Windows-based screen that resembles the screen **405**.

In any of the above-mentioned embodiments, the reporting user interface **130** may further include a performance report screen **900** that graphically compares normal
25 system performance to abnormal system performance for an e-business **150** as illustrated in FIG. 9A. This screen may be accessed via menu selectivity or from the management console illustrated with screen **405**. The performance report screen **900** includes a selection box **905** with a label "Application," that associates an application system with the displayed information in screen **900**. The performance report screen
30 **900** also includes various graphical representations **910** having labels "Response time," "CPU Utilization," "AvailMemory," "Disk Pct Busy," and "Octets In," that illustrate the behavior of the corresponding key performance indicator (KPI).

Associated with "Total Time Normal Performance," "Total Time Abnormal Performance," "% Accuracy of predicting normal performance," "% Accuracy of

5 Predicting abnormal performance", there are associated viewer boxes **911**, **912**, **913**, and **914**. Within each of the associated viewer boxes there is a colored line representing the color selected for rapidly correlating visually a color or the like with the respective graphical information. For example, a user may quickly assess that the response time KPI performed normally and was predicted accurately most of the time by viewing the
10 bars **920**. As a further enhancement, the performance report screen **900** includes columnar numeric values having labels "Total Points," "Total Time Normal Performance," "Total Time Abnormal Performance," "% Accuracy of predicting normal performance," "% Accuracy of predicting abnormal performance," and "% Accuracy overall." Consequently, users may view performance information both graphically and numerically.

15 FIG. 9B is an alternative embodiment of the screen **900** that illustrates a Windows based performance report screen **950**. This screen includes a primary toolbar **810** and a secondary toolbar **815** as described in reference to FIG. 8A. Moreover, the screen **950** functions substantially similar to the screen **900** and uses the same color scheme. However, the screen **950** uses superimposed bars **960** as the graphical representations.
20 For example, the blue bar **962** predicts normal performance. The green bar **964** represents normal performance. Likewise, the yellow bar **966** predicts abnormal system performance, which is represented by the red bar **968**. Superimposing these bars enables a better visual comparison of the prediction accuracy. Besides the superimposed bars, the screen **950** also includes a performance scale **970** that gives an
25 idea of the general performance.

FIG. 10 is a logic flow diagram illustrating a routine **1000** for forecasting the performance of a computer system or computer network. The near-term computer performance forecasting system **110** typically repeats routine **1000** for each of a series of sequential time trials, such as every five minutes, ten minutes, fifteen minutes, twenty
30 minutes, thirty minutes or sixty minutes or any combination thereof. At step **1010**, the system **110** obtains a vector of input values. As noted previously, these input values may include intrinsic measured values as well as extrinsic values. The measured input values are typically representative of activity associated with the computer system's components or subsystems for the current time interval. The measured input values may

5 be obtained by polling of the monitoring agents **210**, **212**, and **214** or polling of the internal data sources **151** directly. In the preferred embodiment, the external data sources **152** are also polled for the external input values.

Step **1010** is followed by step **1012**, in which the system **110** retrieves the connection specifications, or learned parameters, from the connection specification
10 database. The connection specifications define the mathematical relationships for computing the near-term performance forecast, or output values that are used to compute the near-term performance forecast, based on the measured input values. Step **1012** is followed by step **1014**, in which the system **110** computes the near-term performance forecast for the computer system or e-business system **150** based on the
15 measured input values and the connection specifications. Step **1014** is followed by step **1016**, in which the system **110** automatically updates the connection specifications in the connection specification database **111** based on the measured input values for the current time interval. The connection specifications preferably include connection weights defining elements of an inverse covariance matrix that can be updated directly.
20 Alternatively, step **1016** may include automatically updating the connection weights in a covariance matrix corresponding to the inverse covariance matrix; and then inverting the updated covariance matrix. In addition, step **1011** represents interaction with the connection specification database, as fully described in the incorporated references.

Step **1016** is followed by step **1018**, in which the forecasted performance
25 ("Predicted") and tolerance bands are determined for the computer system of the e-business system **150** for a plurality of near-term forecasted intervals. The forecasted performance ("Predicted") and tolerance bands are compared with the "Baselines" with tolerance bands of the e-business system **150** and the "Actual" performance of the e-business system **150**. The forecasted ("Predicted") performance with tolerance bands,
30 the "Baseline" with tolerance bands and the "Actual" performance are adapted to be displayed as described above in relation to FIGS. 4, 8A and 8B. In the preferred embodiment, the forecasted performance may be for the "blind spot" between -1 - + 24 hours. Moreover, the dashboard **335** would identify alarms within the "blind spot" of FIG. 11.

5 Step **1018** is followed by step **1020**, in which at least one alarm condition may be determined. An alarm condition is based on forecasted ("Predicted") performance of one or more of the data sources **151**, **152** or subsystems which will have an impending status outside of prescribed or normal operating conditions. The alarm condition is typically displayed on the dashboard **335** by the red illumination of one of the plurality of status
10 light indicators **337**. The at least one alarm condition is displayed on the dashboard **335** and indicated graphically via the reporting user interface **130**.

 In determining an alarm condition, the forecasting routine **1000** may also consider user specified criteria entered into the reporting user interface **130**. For example, the reporting user interface **130** may include a selection under the "Tools" pull down menu
15 that allows a user to set custom alarms. When setting custom alarms, the user may specify the type of action that would trigger an alarm. For example, a user may indicate that an alarm should be sent when the error detection and correction module **117** imputes estimated values for erroneous or missing input values. When this user-specified criterion is satisfied, the forecasting routine **1000** determines an alarm condition
20 as described above.

 In addition to imputation, the forecasting routine **100** may consider other types of user specified alarm criteria. For example, a user could specify system performance thresholds. If the system performance exceeds these thresholds, the forecast routine **1000** could issue a "QoS" alarm as previously described with reference to FIG. 8A. A
25 user can specify values of the learned parameters that should result in the generation of an alarm. Hence, the forecasting routine **1000** can determine an alarm in step **1020** for any of the above-stated user-specified criteria. Thus, the forecasting routine **1000** allows variable programmable alarming in that a customer can alarm most system related issues.

30 Step **1020** is followed by step **1022**, in which the system **110** performs one or more response actions, such as reallocating communication trunk capacity to meet a projected shortfall, reallocating server or memory capacity to a particular application, ending or postponing non-critical tasks, discontinue service to interruptable customers, or other corrective actions. Like step **1020**, the forecasting routine may also consider user

- 5 specified response actions in step **1022** entered using the reporting user interface **130**. For example, the forecasting routine **1000** may log the day and time each time it issued an alarm for imputing input values in step **1022**. By periodically reviewing this log, a user may assess the reliability of the data used in forecasting.

10 While the flowchart of FIG. 10 illustrates the steps for forecasting the performance of the e-business system **150**, the flowchart of FIG. 10 can also be used to forecast the performance of an individual data source or subsystem thereof, such as shown in FIG. 4A.

15 The near-term forecasting of the present invention makes it possible to allow an e-business system **150** to lease part of their infrastructure based on low usage times. In the preferred embodiment, the near-term forecasting of the present invention may identify or predict low usage time so the advertisement scheduling may be optimized for maximizing revenue. In view of the foregoing, it will be appreciated that the accurate computer system near-term performance forecast computed by the present invention provides many advantages over prior monitoring agents and other network management
20 tools. It should be understood that the foregoing relates only to the exemplary embodiments of the present invention, and that numerous changes may be made to these embodiments without departing from the spirit and scope of the invention as defined by the following claims.

CLAIMS

The invention claimed is:

1. A method for computing a performance forecast for a computer system including a plurality of components comprising the steps of, for each of a plurality of successive time intervals:
 - obtaining input values correlated to activity associated with the components;
 - retrieving learned parameters defining mathematical relationships for computing the performance forecast based on the measured input values;
 - 15 computing a performance forecast for the computer system based on the input values and the connection specifications; and
 - automatically updating the learned parameters based on the input values.
2. The method of claim 1, further comprising the steps of:
 - 20 determining a tolerance band for the performance of the computer system for a plurality of near-term time intervals;
 - determining whether the performance forecast for the computer system falls outside the tolerance band; and
 - automatically implementing one or more response actions if the performance
 - 25 forecast for the computer system falls outside the tolerance band.
3. The method of claim 1, wherein the step of obtaining the input values includes the step of communicating with one or more computer system monitoring agents to obtain measured input values representative of performance of the components of the
- 30 computer system.
4. The method of claim 3, wherein the step of obtaining the measured input values includes the step of pinging the computer system to obtain a measured response time.

5

5. The method of claim 3, further comprising the steps of:
displaying indicators representative of the input values;
displaying indicators representative of the components; and
displaying at least one status representative of the performance forecast for the
10 computer system.

6. The method of claim 5, wherein the components indicators represent the
response time at a web server, the response time at an application server, and the
response time at a database server.

15

7. The method of claim 6, wherein the step of obtaining input values includes
the steps of:

receiving a first measured input value representative of response time at a web
server from a first monitoring agent;

20

receiving a second measured input value representative of response time at an
applications server from a second monitoring agent; and

receiving a third measured input value representative of response time at a
database server from a third monitoring agent.

25

8. The method of claim 7, wherein the step of obtaining input values includes
the step of communicating with data sources external to the computer system for
external input values.

30

9. The method of claim 8, wherein the external input values are representative
of demographic factors selected from the group including time, date, season, advertising
scheduling, methodology of advertising; telephone traffic; day, week, year, holiday,
weather, news, sports events, and television programming.

5

10. The method of claim 1, wherein:

the learned parameters include connection weights defining elements of an inverse covariance matrix; and

10 the step automatically updating the learned parameters includes the steps of automatically updating the connection weights in a covariance matrix corresponding to the inverse covariance matrix, and inverting the updated covariance matrix.

11. The method of claim 1, wherein:

15 the learned parameters include connection weights defining elements of an inverse covariance matrix; and

the method step of automatically updating the learned parameters comprises the step of automatically updating the connection weights of the inverted covariance matrix.

12. The method of claim 2, wherein the response actions are selected from the
20 group including activating an alarm condition, imputing missing or deviant input values, reallocating communication resources, reallocating processing resources, changing system configuration settings, discontinuing non-critical system functions, restarting an application, and changing an advertising program.

25 13. The method of claim 12, wherein activating an alarm condition includes activating an alarm condition in response to a user-specified alarm criterion.

14. The method of claim 13, wherein the user-specified alarm criterion is
30 selected from the group including a user defined performance threshold and imputing input values.

15. The method of claim 12, further comprising the step of automatically implementing one or more of the response actions in response to a forecasted system slowdown or failure.

5

16. A computer storage medium, or a group of computer storage media, comprising computer-executable instructions for performing the method of claim 1.

17. A method of computing a performance forecast for a computer system including a plurality of components, comprising the steps of, for each of a plurality of
10 successive time intervals:

obtaining one or more input values for a current time interval;

retrieving learned parameters defining mathematical relationships for computing the performance forecast based on the measured input values;

15 computing the performance forecast for the computer system based on the measured input values and the learned parameters;

automatically updating the learned parameters based on the measured input values for the current time interval;

determining a tolerance band for the performance of the computer system for a plurality of time intervals;

20 determining whether the performance forecast for the computer system falls outside the tolerance band; and

taking one or more response actions in response to the performance forecasted for the computer system selected from the group including activating an alarm condition, imputing missing or deviant input values, reallocating communication resources, reallocating processing resources, restarting an application, changing system
25 configuration settings, discontinuing non-critical system functions, and changing an advertising program.

18. The method of claim 17, wherein one or more of the input values are
30 representative of measured response times for internal components of the computer system selected from the group including a web server, an application server, and a database server.

- 5 19. The method of claim 18, wherein one or more of the input values are representative of external demographic factors selected from the group including time, date, season, advertising scheduling, methodology of advertising; telephone traffic; day, week, year, holiday, weather, news, sports events, and television programming.
- 10 20. A system for monitoring and proactively managing a network-based computer system, comprising:
- an error detection and correction module operative to compute an error-corrected input data vector by:
- receiving input values for a current time interval,
- 15 detecting deviant or missing data values among the measured input values,
- and
- imputing replacement data values to replace the deviant or missing data values;
- a concurrent-learning information processor operative to:
- 20 receive the error-corrected input data vector for the current time interval,
- retrieve a set of learned parameters representing observed relationships among the measured input values and a set of output values,
- compute the set of output values based on the error-corrected input data vector and the learned parameters, and
- 25 update the learned parameters based on the measured input values for the current time interval; and
- a reporting user interface operative to:
- compute a performance forecast for the computer system based on the set of output values for the current time interval,
- 30 compare the performance forecast to a tolerance band, and
- take one or more response actions in response to the performance forecast selected from the group including activating an alarm condition, imputing a missing or deviant input value, reallocating communication resources, reallocating processing

5 resources, changing system configuration settings, discontinuing non-critical system functions, restarting an application, and changing an advertising program.

21. The system of claim 20, wherein one or more of the input values are representative of measured response times for internal components of the computer
10 system selected from the group including a web server, an application server, and a database server.

22. The system of claim 20, wherein one or more of the input values are representative of external demographic factors selected from the group including time,
15 date, season, advertising scheduling, methodology of advertising; telephone traffic; day, week, year, holiday, weather, news, sports events, and television programming.

23. A user interface for displaying a performance forecast for a computer system, the user interface comprising:
20 a control window for providing hierarchical viewing of a plurality of application systems and subsystems for the computer system, the control window enabling selection of any one of the plurality of application systems and subsystems;
a plurality of independently operable windows for displaying detailed information regarding the performance of the application systems and subsystems; wherein
25 the selection of an application system or subsystem in the control window modifies information displayed in the plurality of windows.

24. The user interface of claim 23 wherein the plurality of windows further comprises:
30 a summation window for graphically displaying the forecasted performance of the computer system, actual performance of the computer system and a tolerance band for the performance of the computer system;
a threshold window for displaying the percentage of the tolerance band utilized by at least one application subsystem;

5 an alarm window for displaying alarm information associated with the performance forecast for each application system and subsystem; wherein

 the selection of an application system or subsystem in the control window modifies information displayed in the summation window, the threshold window, and the alarm window.

10

25. The user interface of claim 23 wherein a method for computing the performance forecast for the computer system includes a plurality of components comprising the steps of, for each of a plurality of successive time intervals:

 obtaining input values correlated to activity associated with the components;

15 retrieving learned parameters defining mathematical relationships for computing the performance forecast based on the measured input values;

 computing a performance forecast for the computer system based on the input values and the connection specifications; and

 automatically updating the learned parameters based on the input values.

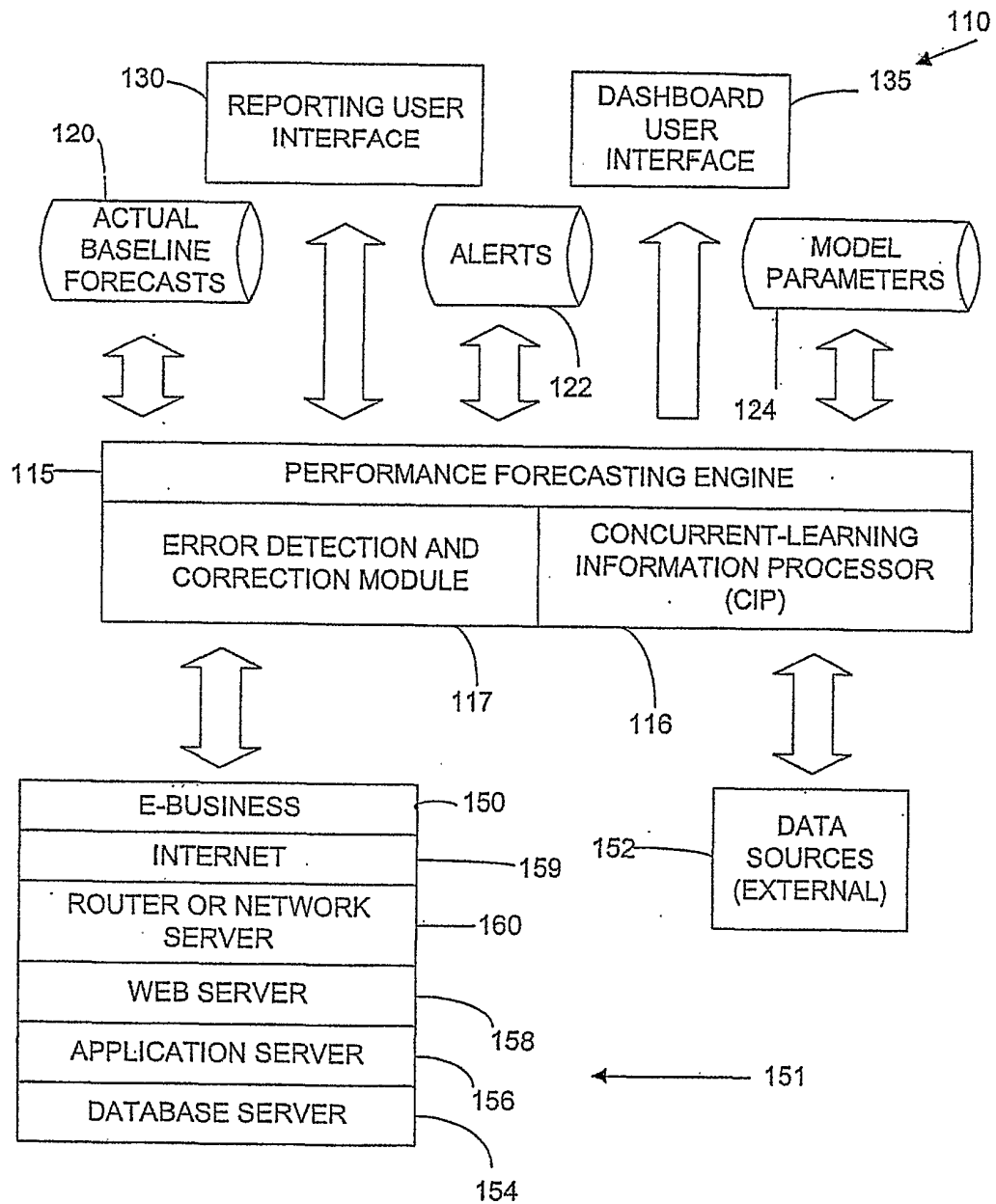

FIG. 1

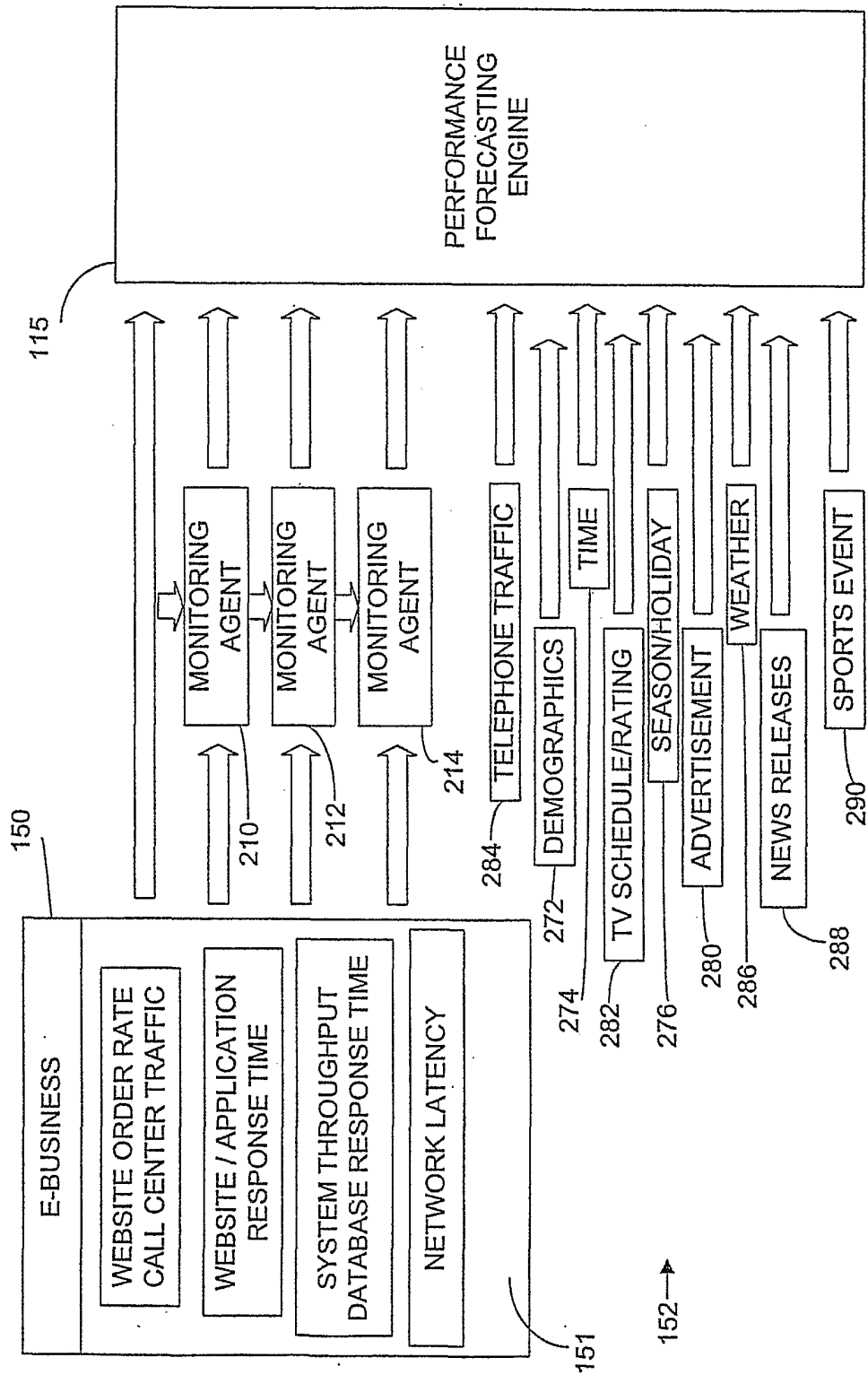

FIG. 2

135
↙

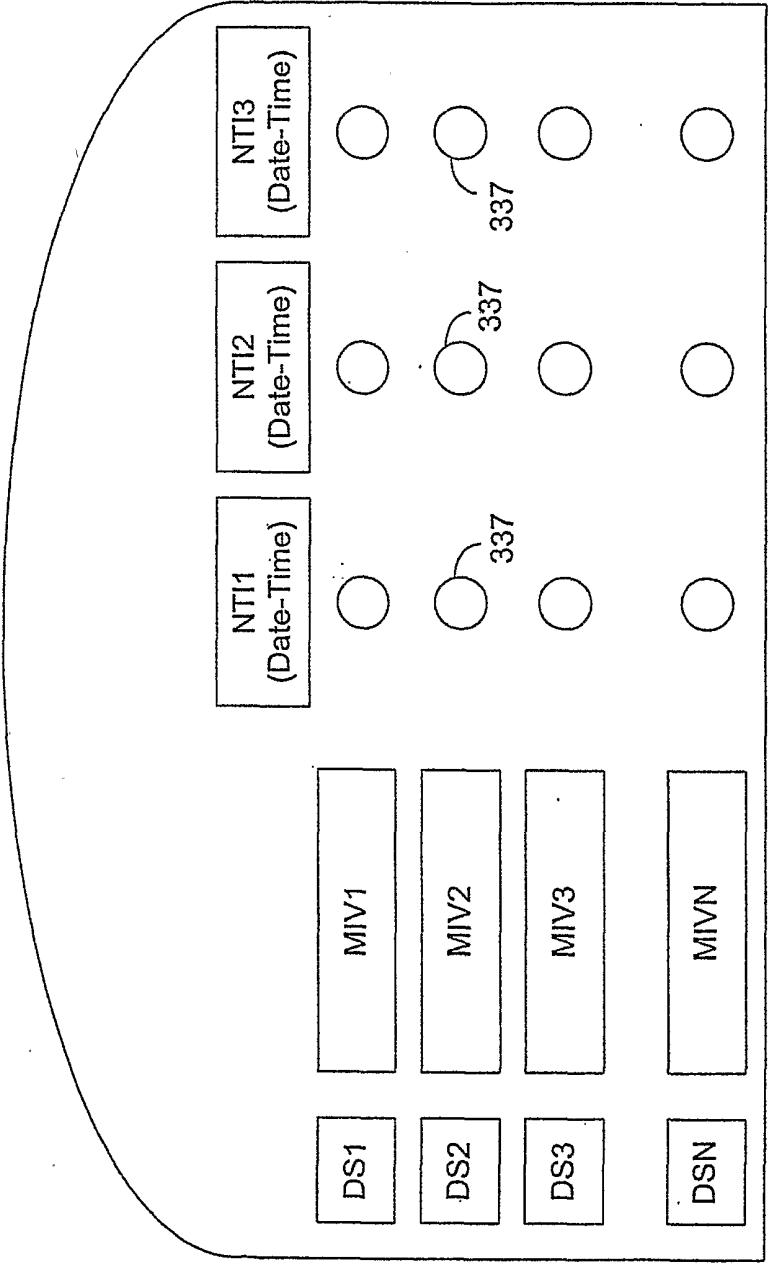

FIG. 3A

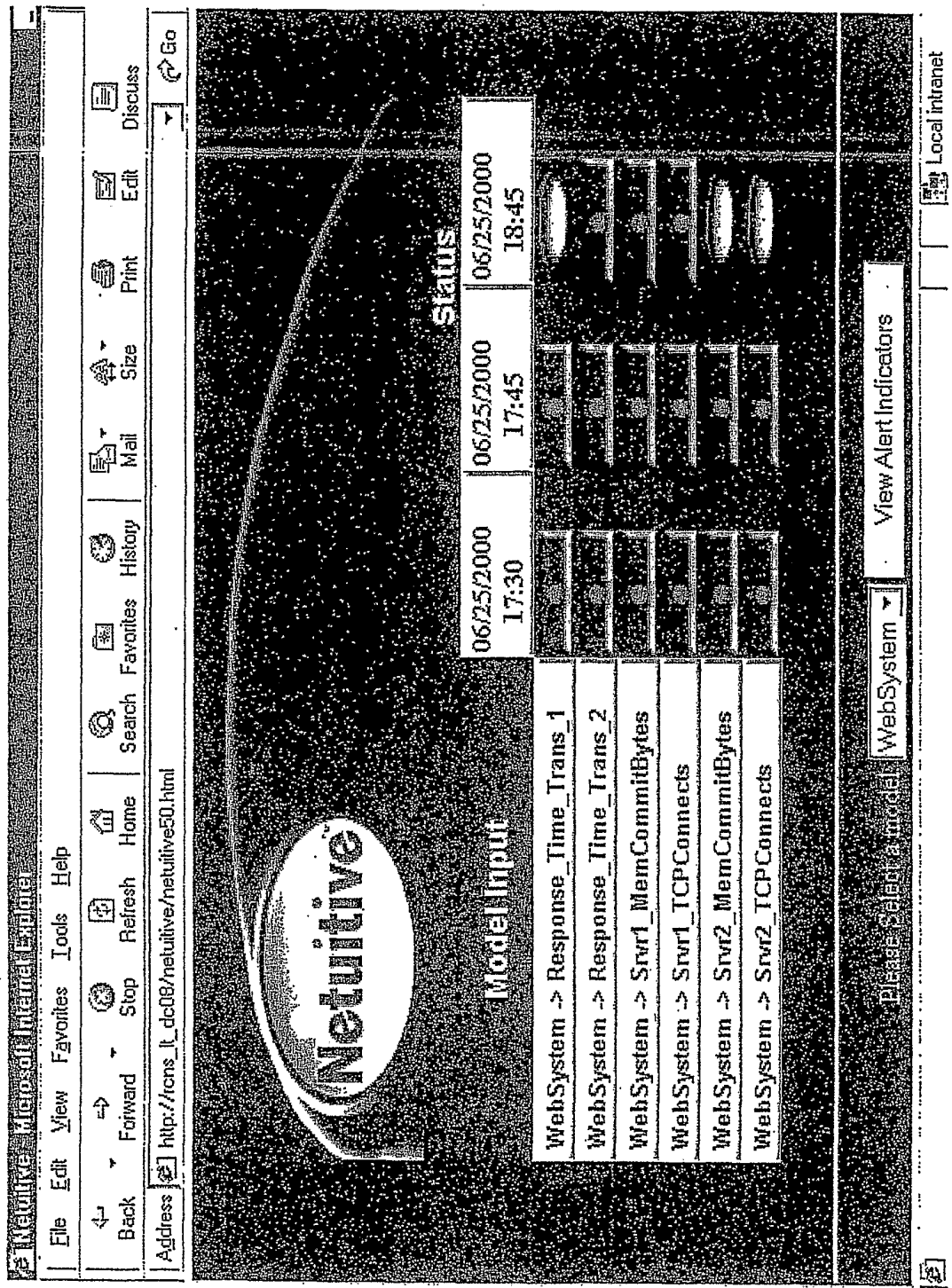

Fig. 3B

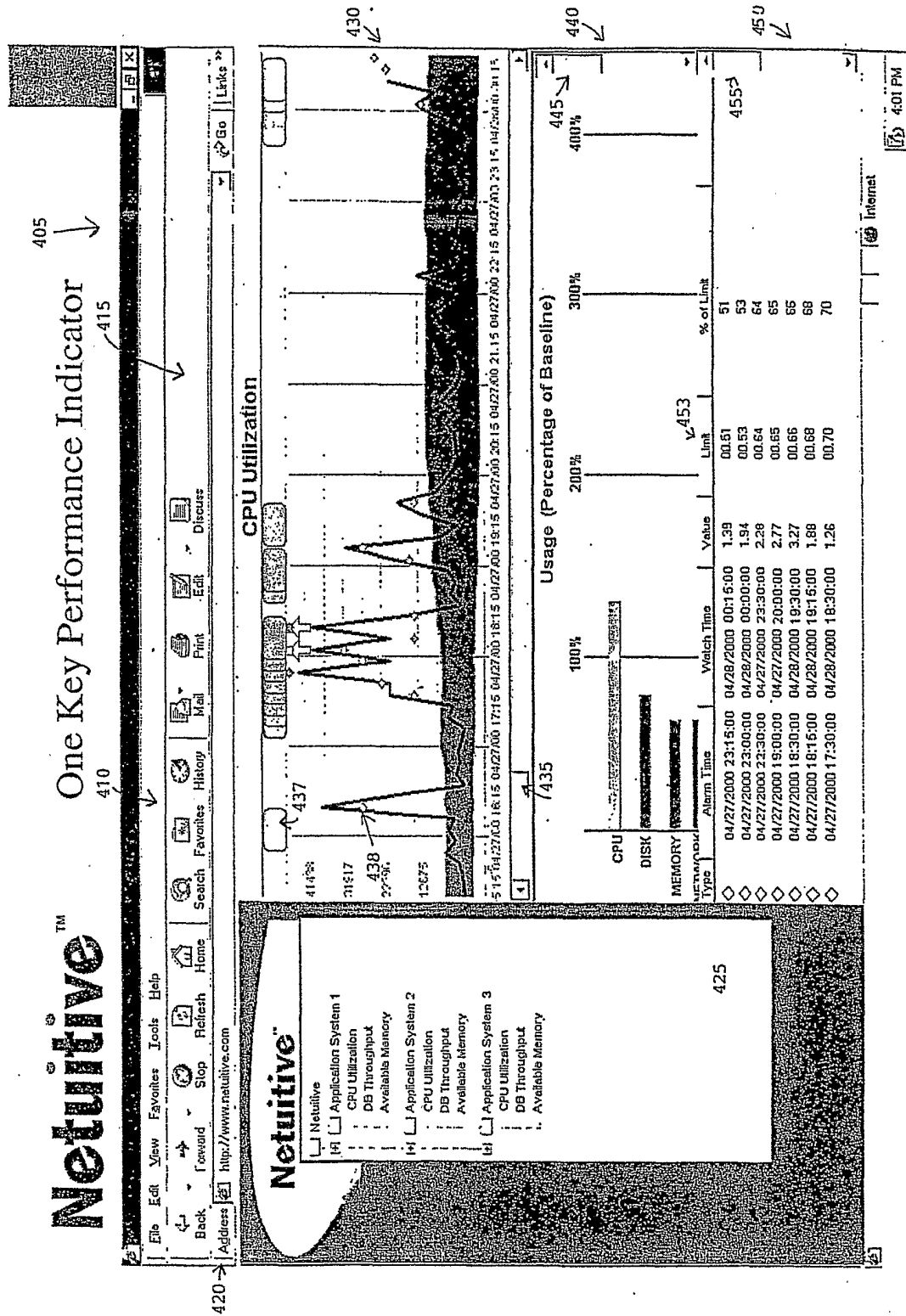

Fig. 4 A

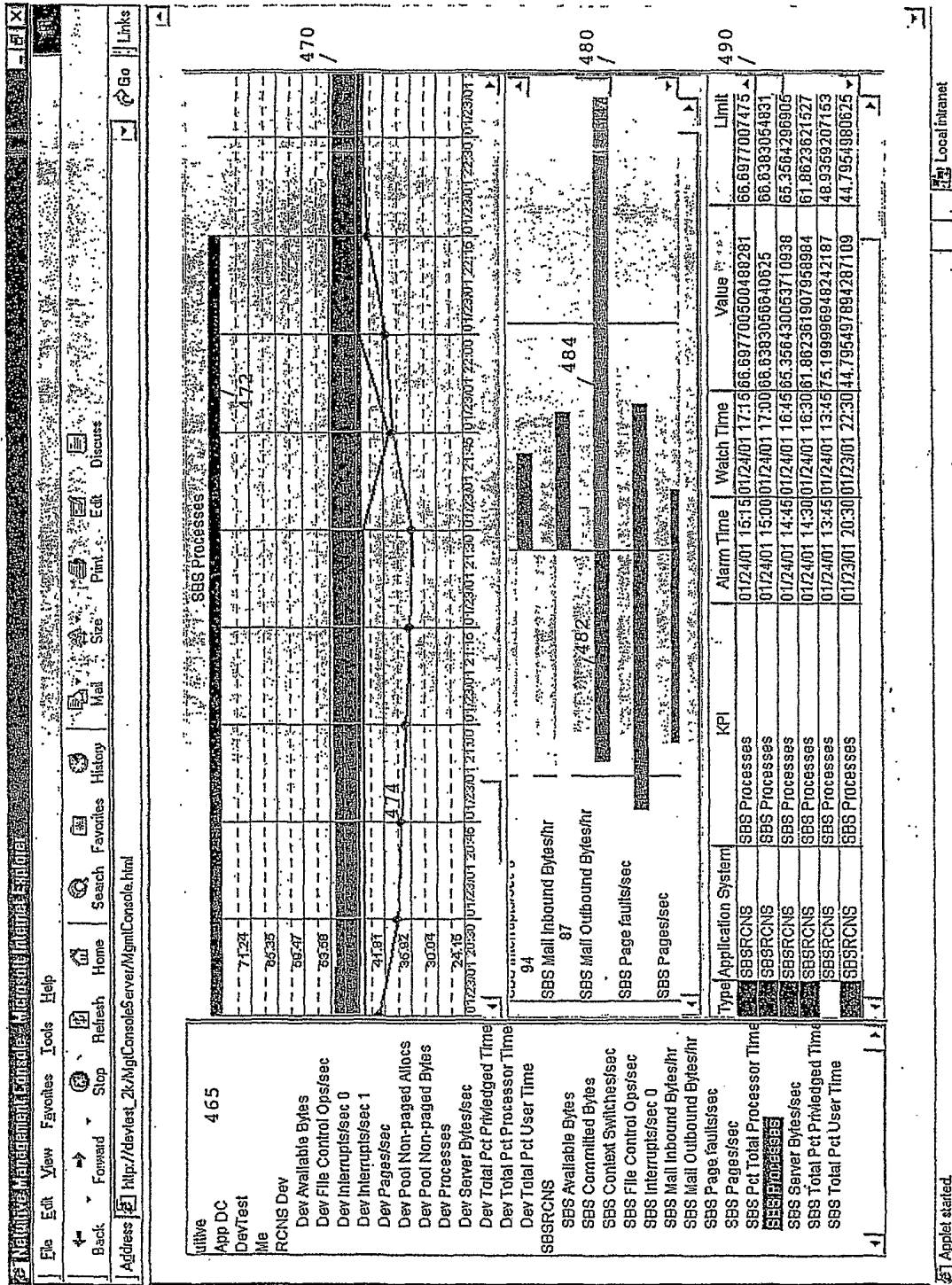

Figure 4B

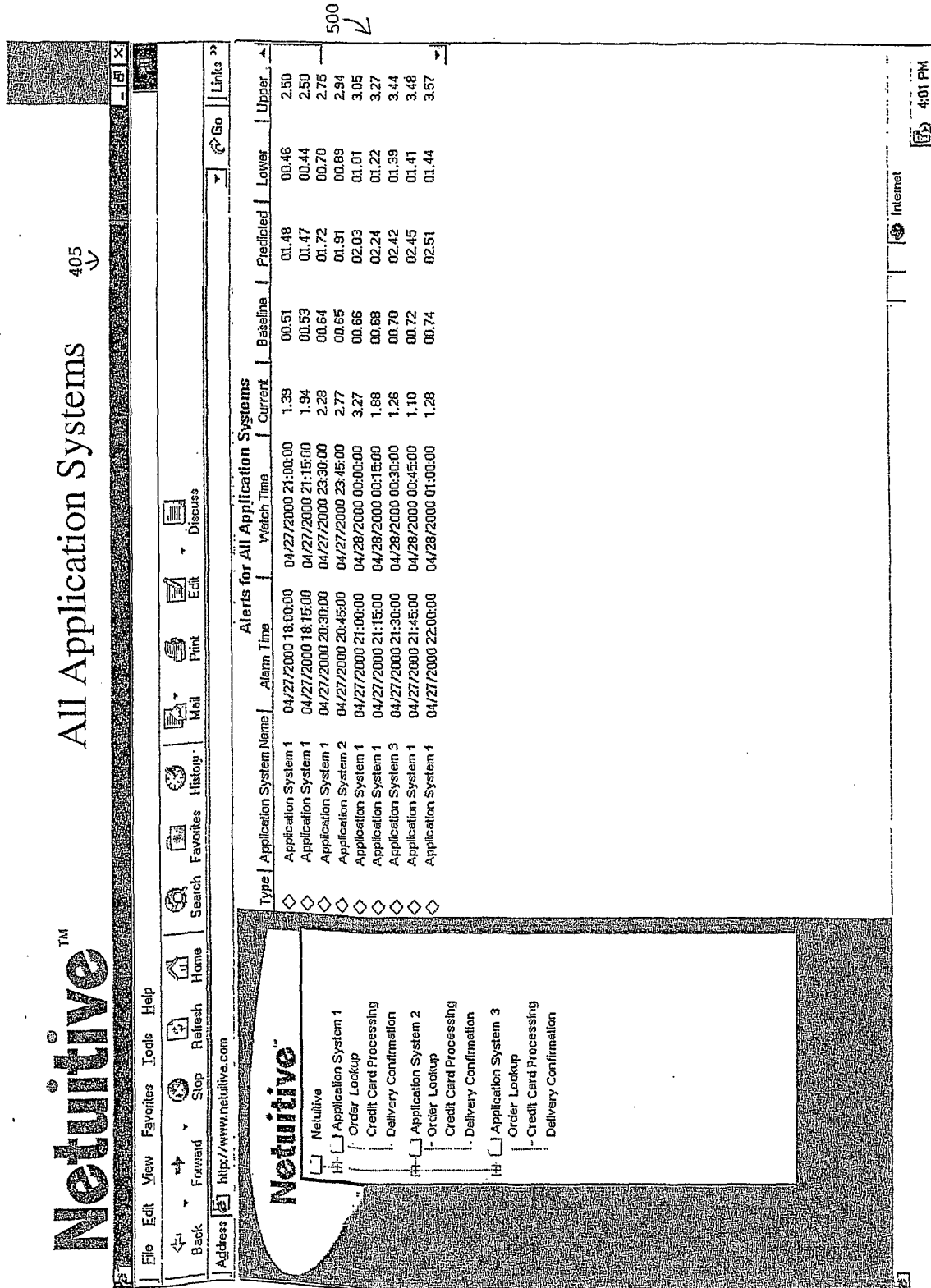

Fig. 5

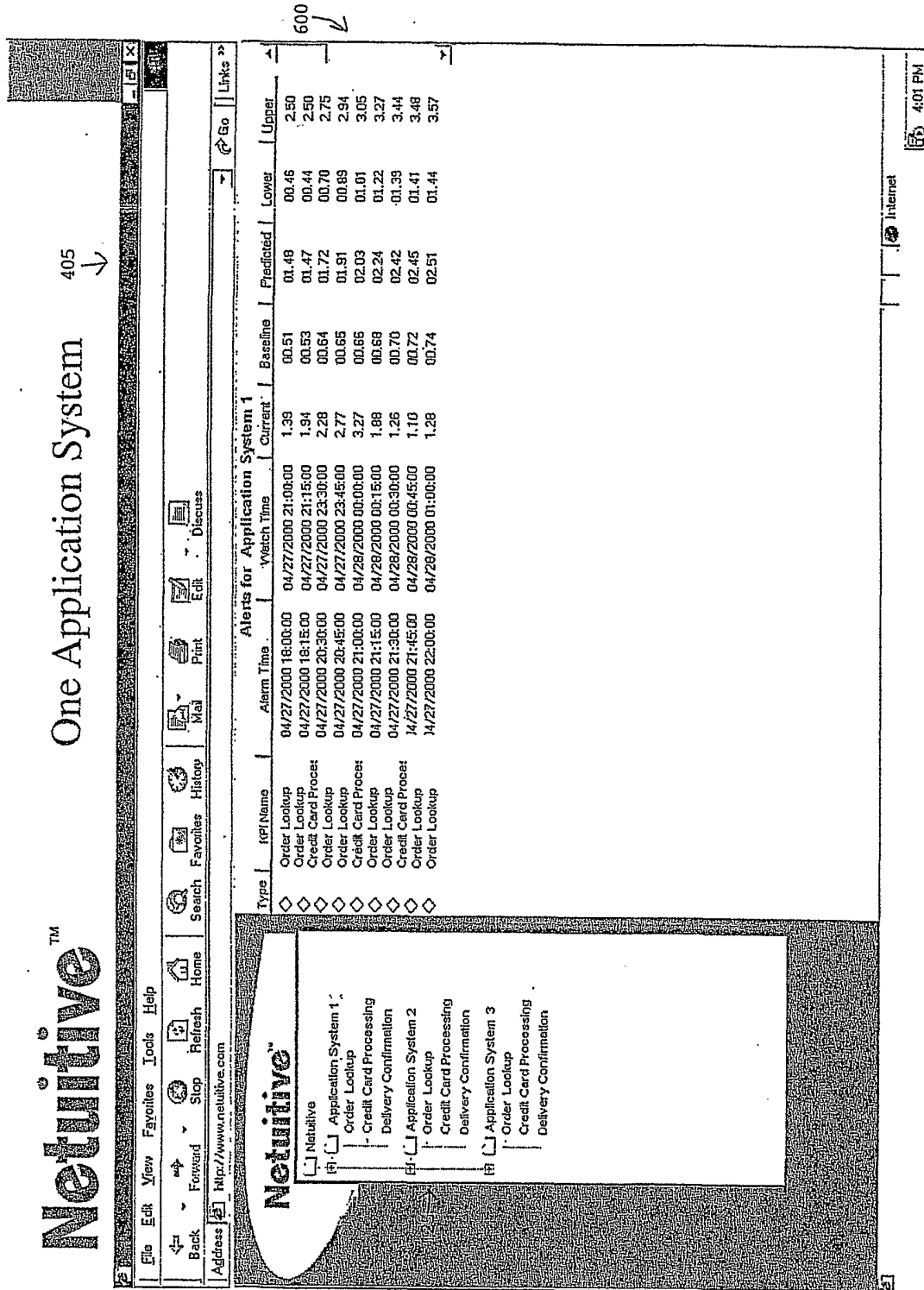

Fig. 6

Netuitive™

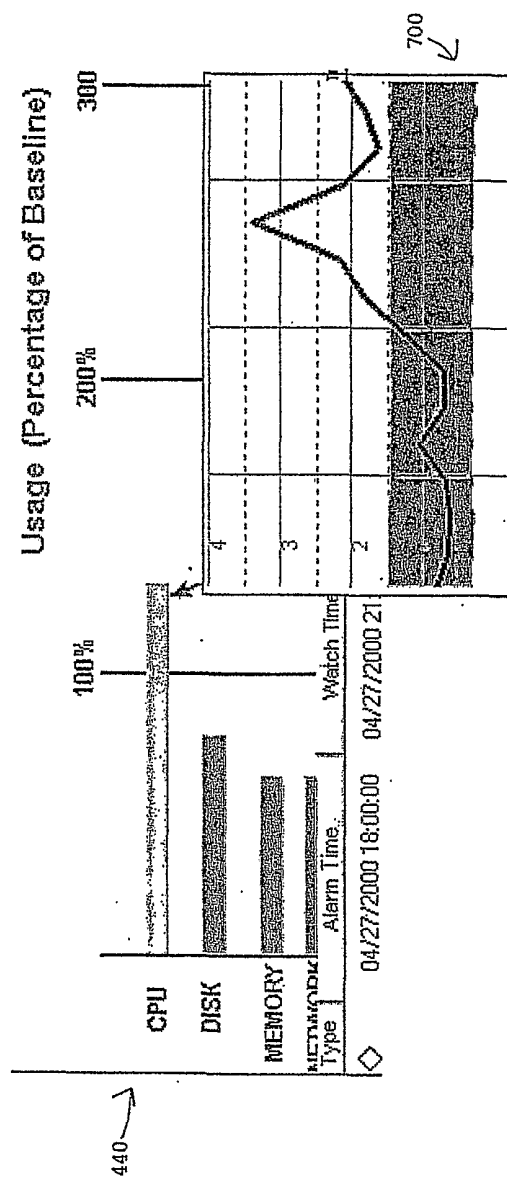

Fig. 7.

Netuitive™

Internet Banking System

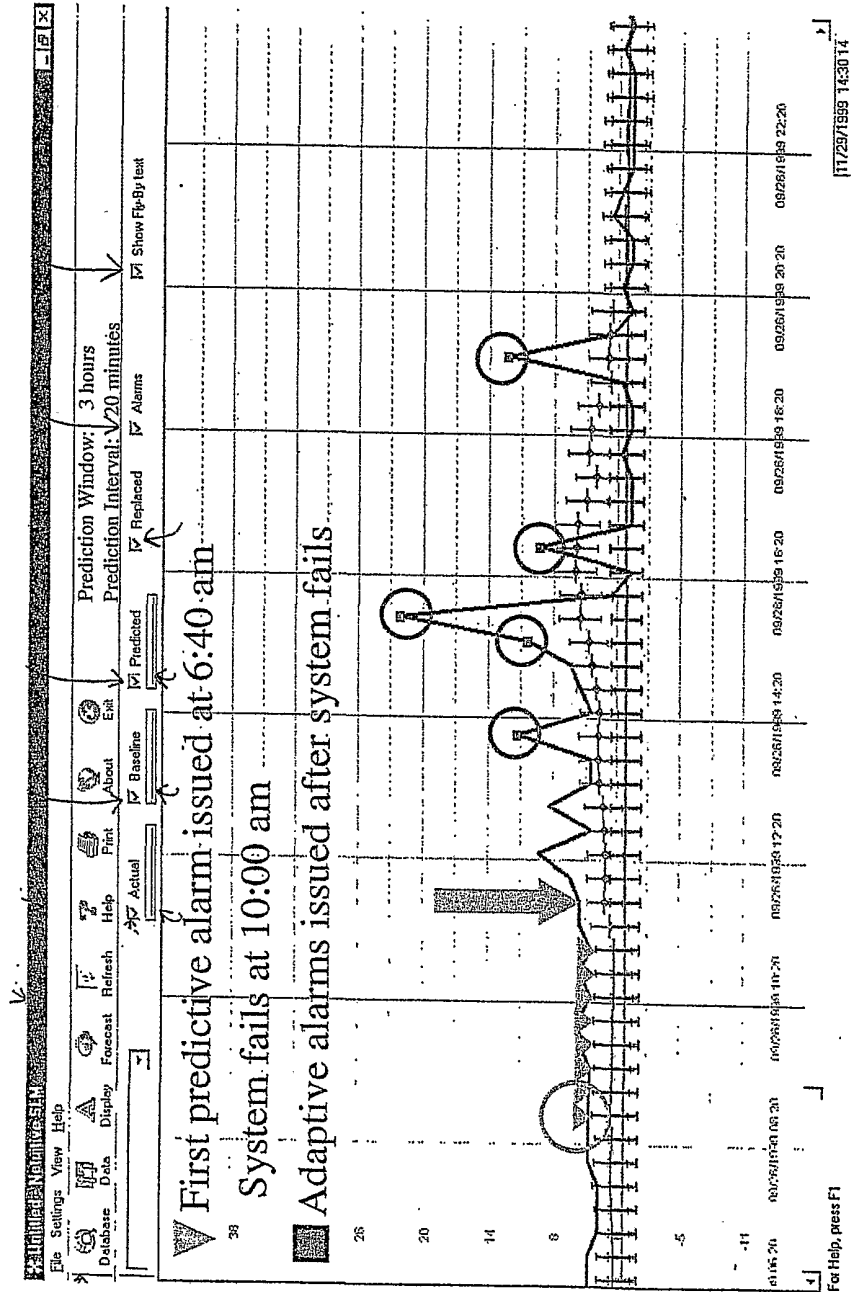

Fig. 8B

What we do

Netuitive™

Netuitive Scorecard

900

Application: Model 1 905

920

Response time

910

CPU Utilization

AvailMemory

Disk Pct Busy

Octets In

Total Time		Prediction %Accuracy		Overall
Normal	Abnormal	Normal	Abnormal	
Performance	Performance	Performance	Performance	
Points	Points	Points	Points	
2880	2592 (90%)	2880	2592 (90%)	94.8%
2880	2592 (90%)	2880	2592 (90%)	94.8%
2880	2592 (90%)	2880	2592 (90%)	94.8%
2880	2592 (90%)	2880	2592 (90%)	94.8%
2880	2592 (90%)	2880	2592 (90%)	94.8%

Fig. 9

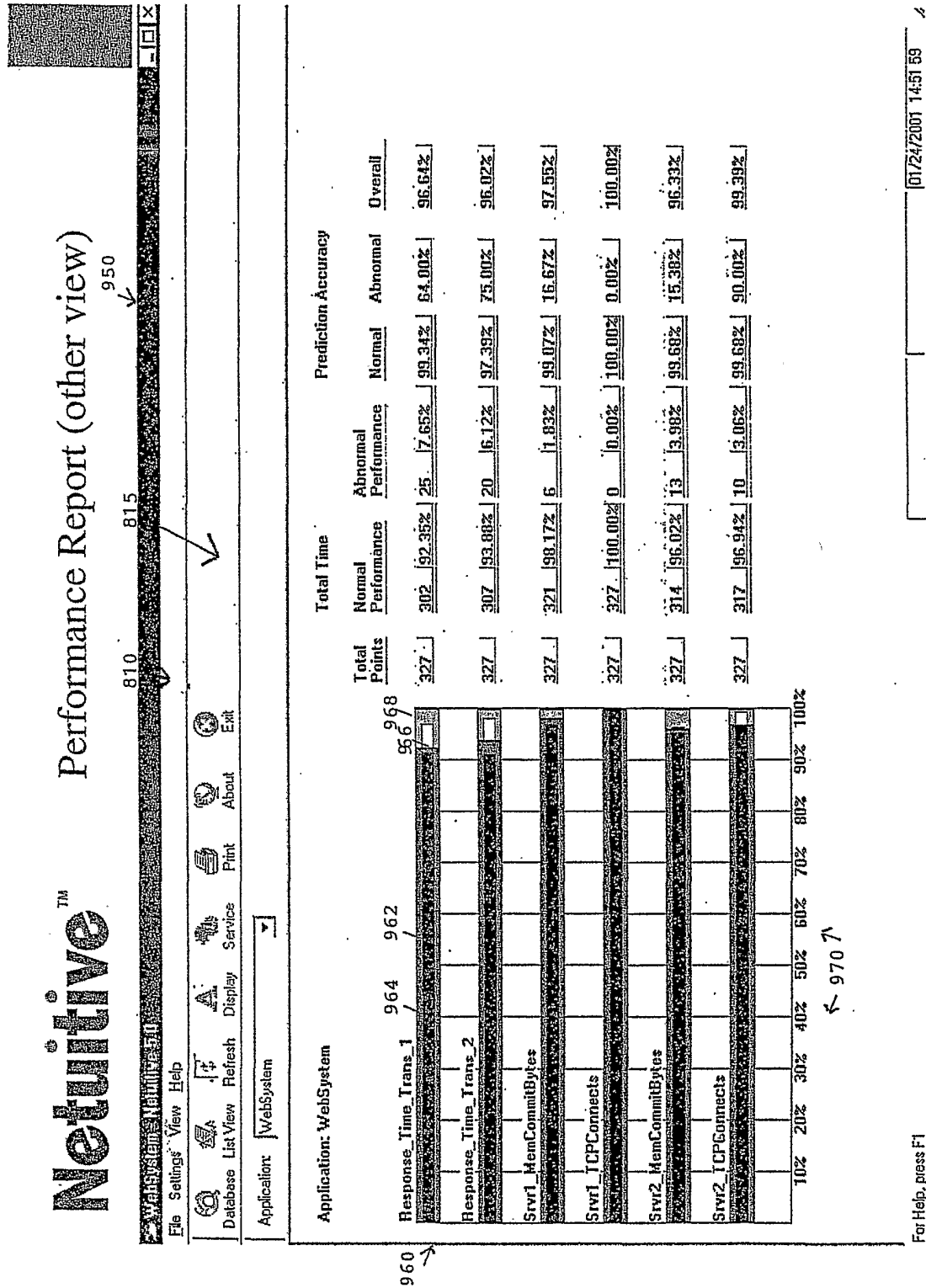
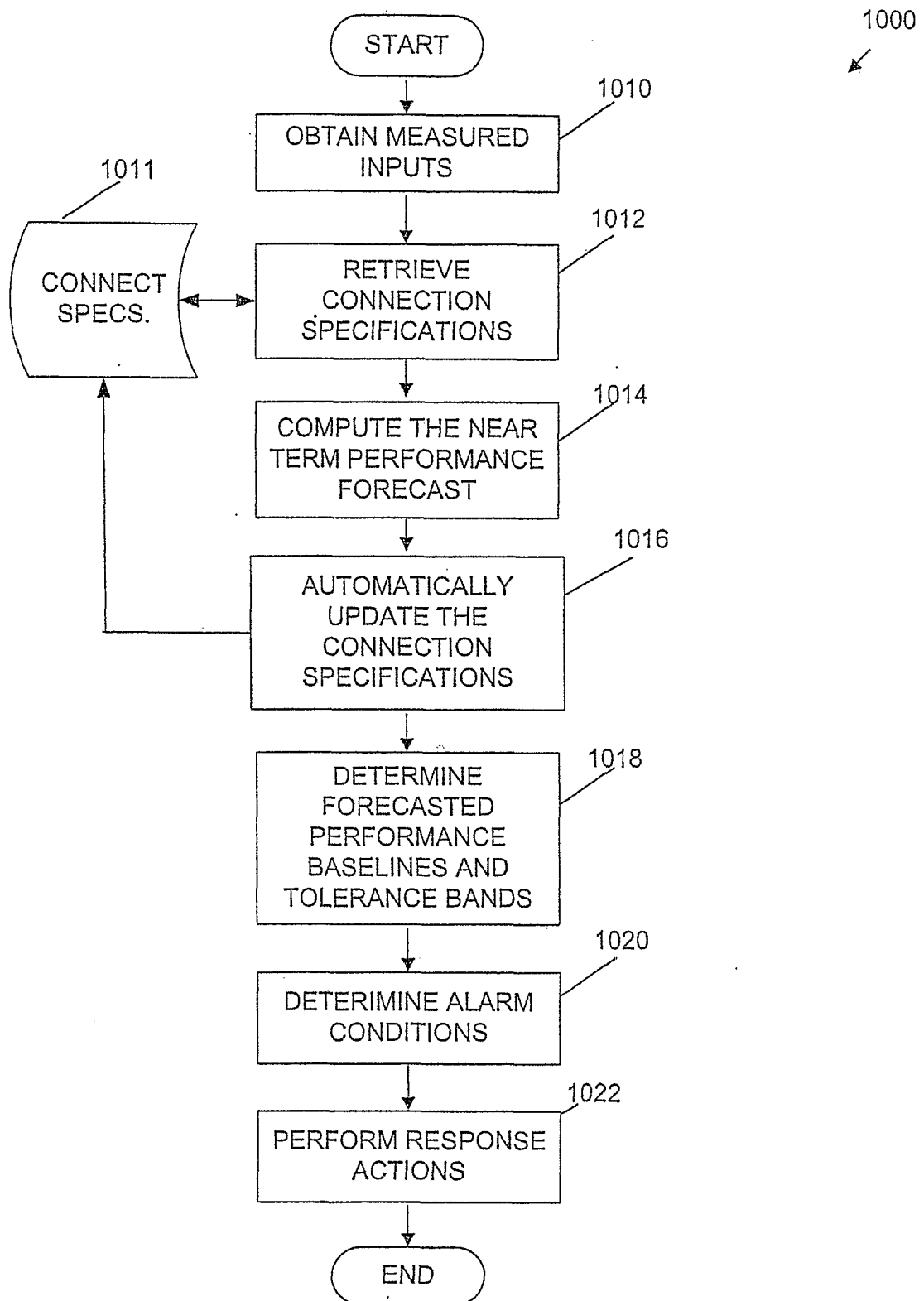

Fig. 9B

**FIG. 10**

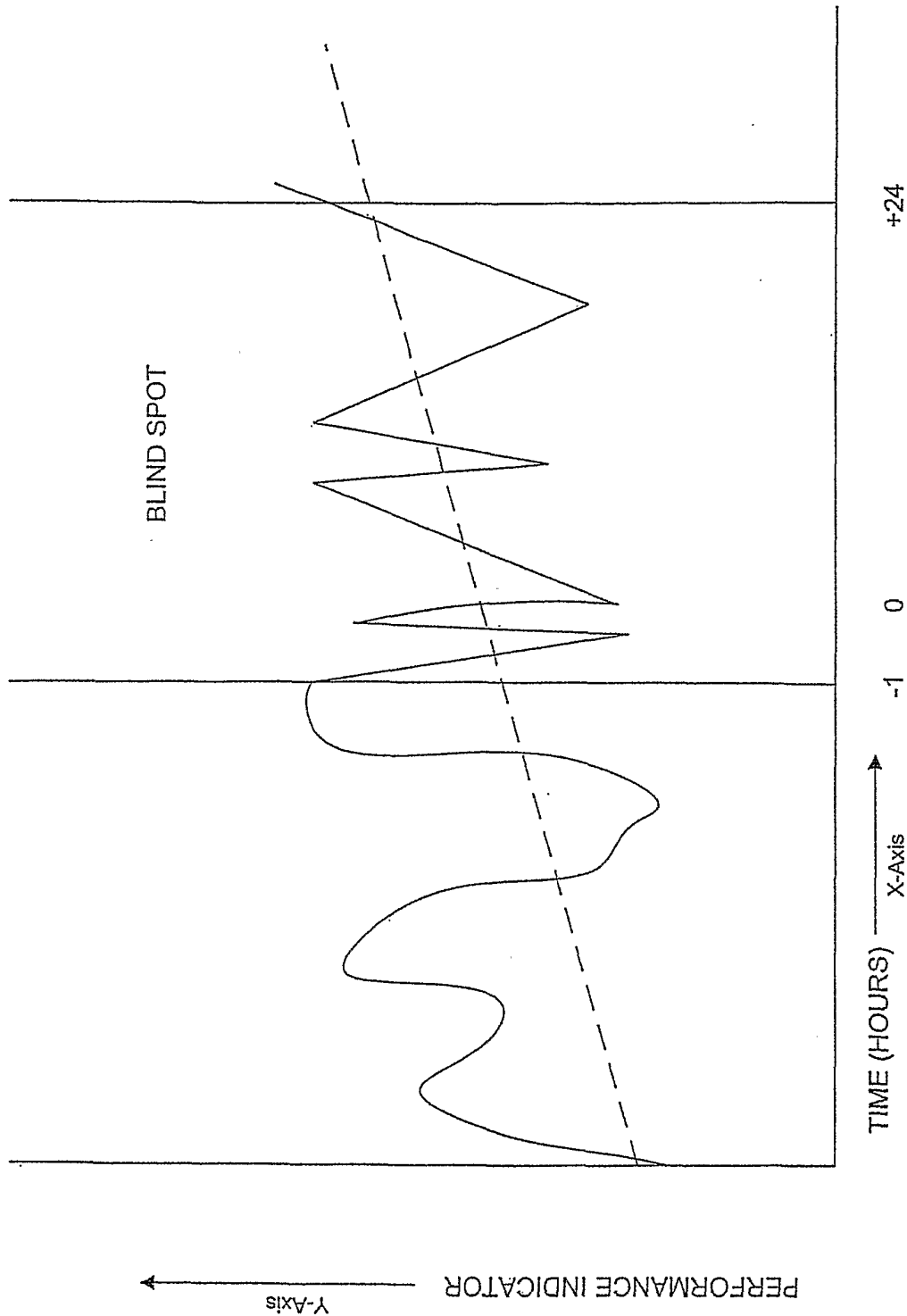

FIG. 11