



(86) Date de dépôt PCT/PCT Filing Date: 2009/06/18
 (87) Date publication PCT/PCT Publication Date: 2009/12/23
 (85) Entrée phase nationale/National Entry: 2010/12/17
 (86) N° demande PCT/PCT Application No.: NL 2009/050357
 (87) N° publication PCT/PCT Publication No.: 2009/154457
 (30) Priorité/Priority: 2008/06/18 (NL2001697)

(51) Cl.Int./Int.Cl. *A61N 1/36* (2006.01),
A61H 39/00 (2006.01), *A61B 7/00* (2006.01)
 (71) Demandeur/Applicant:
NASOPHLEX B.V., NL
 (72) Inventeur/Inventor:
DE VOS, GERRIT JOHANNIS, NL
 (74) Agent: GOWLING LAFLEUR HENDERSON LLP

(54) Titre : STIMULATEUR NASAL PRODUISANT UN SIGNAL DE STIMULATION POUR LE NEZ
 (54) Title: NOSE STIMULATOR FOR PRODUCING A STIMULATION SIGNAL TO A NOSE

Fig 3a

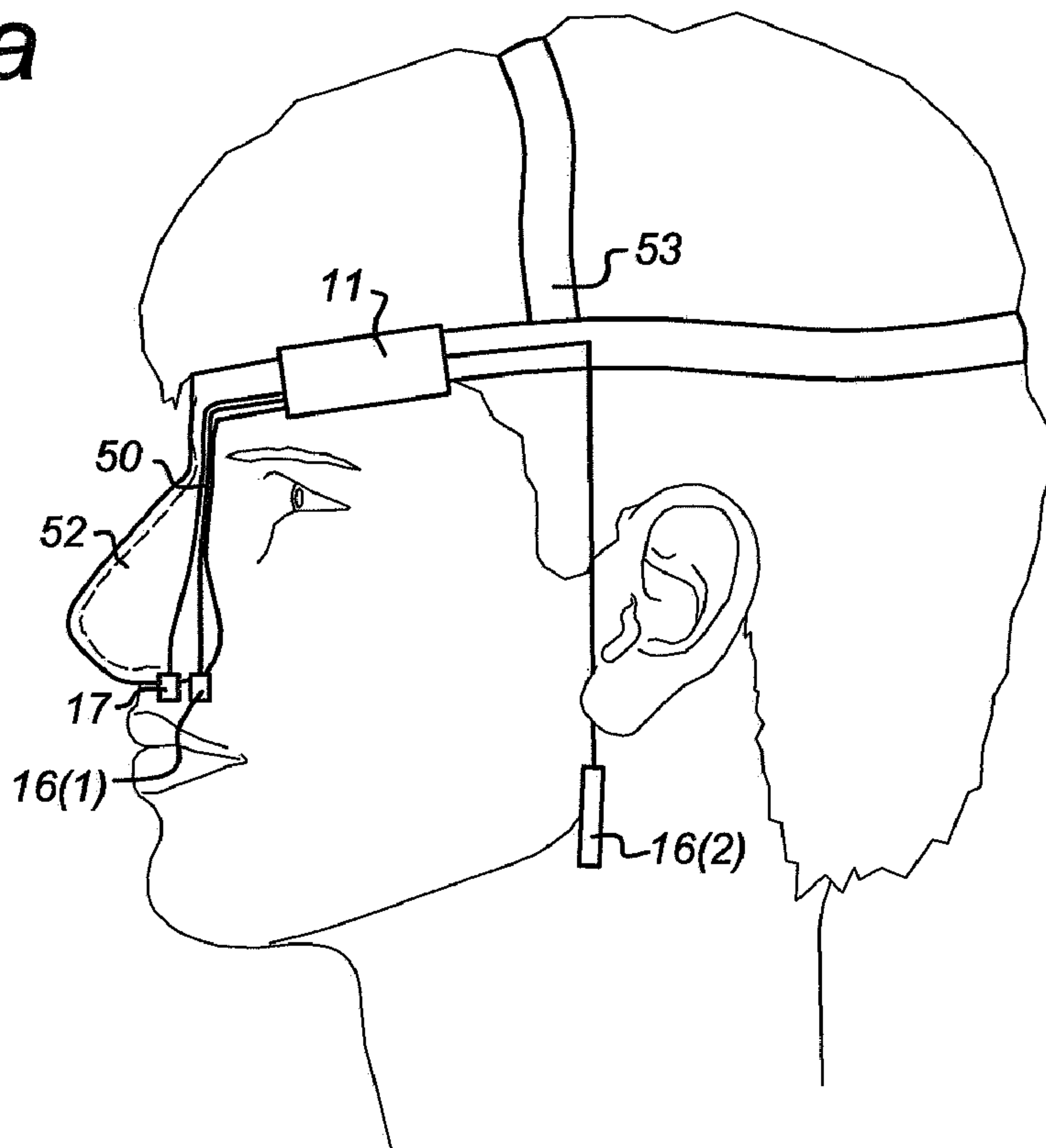

(57) **Abrégé/Abstract:**

An electronic stimulation system has a casing (11); electronics (12) inside the casing (11) a first detector (16(1)) arranged to sense whether a human being is breathing or not, a stimulation device (17) arranged to receive a control signal from said electronics (12) and to provide stimuli to a nasal philtre or a human nasopharynx. The electronics (12) generate the control signal in dependence on the breathing signal and the system has a holding device for attaching the stimulation device to the nose.

(12) INTERNATIONAL APPLICATION PUBLISHED UNDER THE PATENT COOPERATION TREATY (PCT)

(19) World Intellectual Property Organization
International Bureau(43) International Publication Date
23 December 2009 (23.12.2009)(10) International Publication Number
WO 2009/154457 A3

- (51) **International Patent Classification:**
A61N 1/36 (2006.01) A61B 7/00 (2006.01)
A61H 39/00 (2006.01)
- (21) **International Application Number:**
PCT/NL2009/050357
- (22) **International Filing Date:**
18 June 2009 (18.06.2009)
- (25) **Filing Language:** English
- (26) **Publication Language:** English
- (30) **Priority Data:**
2001697 18 June 2008 (18.06.2008) NL
- (71) **Applicant (for all designated States except US):** Na-soPhlex B.V. [NL/NL]; Lagedijk 60, NL-1544 BH Zaandijk (NL).
- (72) **Inventor; and**
- (75) **Inventor/Applicant (for US only):** de Vos, Gerrit Johannes [NL/NL]; Oude Rijksweg 33, NL-4472 AD 's-Heerhendrikskinderen (NL).
- (74) **Agent:** KETELAARS, Maarten; J.W. Frisolaan 13, NL-2517 JS The Hague (NL).
- (81) **Designated States (unless otherwise indicated, for every kind of national protection available):** AE, AG, AL, AM, AO, AT, AU, AZ, BA, BB, BG, BH, BR, BW, BY, BZ, CA, CH, CL, CN, CO, CR, CU, CZ, DE, DK, DM, DO, DZ, EC, EE, EG, ES, FI, GB, GD, GE, GH, GM, GT, HN, HR, HU, ID, IL, IN, IS, JP, KE, KG, KM, KN, KP, KR, KZ, LA, LC, LK, LR, LS, LT, LU, LY, MA, MD, ME, MG, MK, MN, MW, MX, MY, MZ, NA, NG, NI, NO, NZ, OM, PE, PG, PH, PL, PT, RO, RS, RU, SC, SD, SE, SG, SK, SL, SM, ST, SV, SY, TJ, TM, TN, TR, TT, TZ, UA, UG, US, UZ, VC, VN, ZA, ZM, ZW.
- (84) **Designated States (unless otherwise indicated, for every kind of regional protection available):** ARIPO (BW, GH, GM, KE, LS, MW, MZ, NA, SD, SL, SZ, TZ, UG, ZM, ZW), Eurasian (AM, AZ, BY, KG, KZ, MD, RU, TJ, TM), European (AT, BE, BG, CH, CY, CZ, DE, DK, EE, ES, FI, FR, GB, GR, HR, HU, IE, IS, IT, LT, LU, LV, MC, MK, MT, NL, NO, PL, PT, RO, SE, SI, SK, TR), OAPI (BF, BJ, CF, CG, CI, CM, GA, GN, GQ, GW, ML, MR, NE, SN, TD, TG).

[Continued on next page]

(54) **Title:** NOSE STIMULATOR FOR PRODUCING A STIMULATION SIGNAL TO A NOSE.

Fig 3a

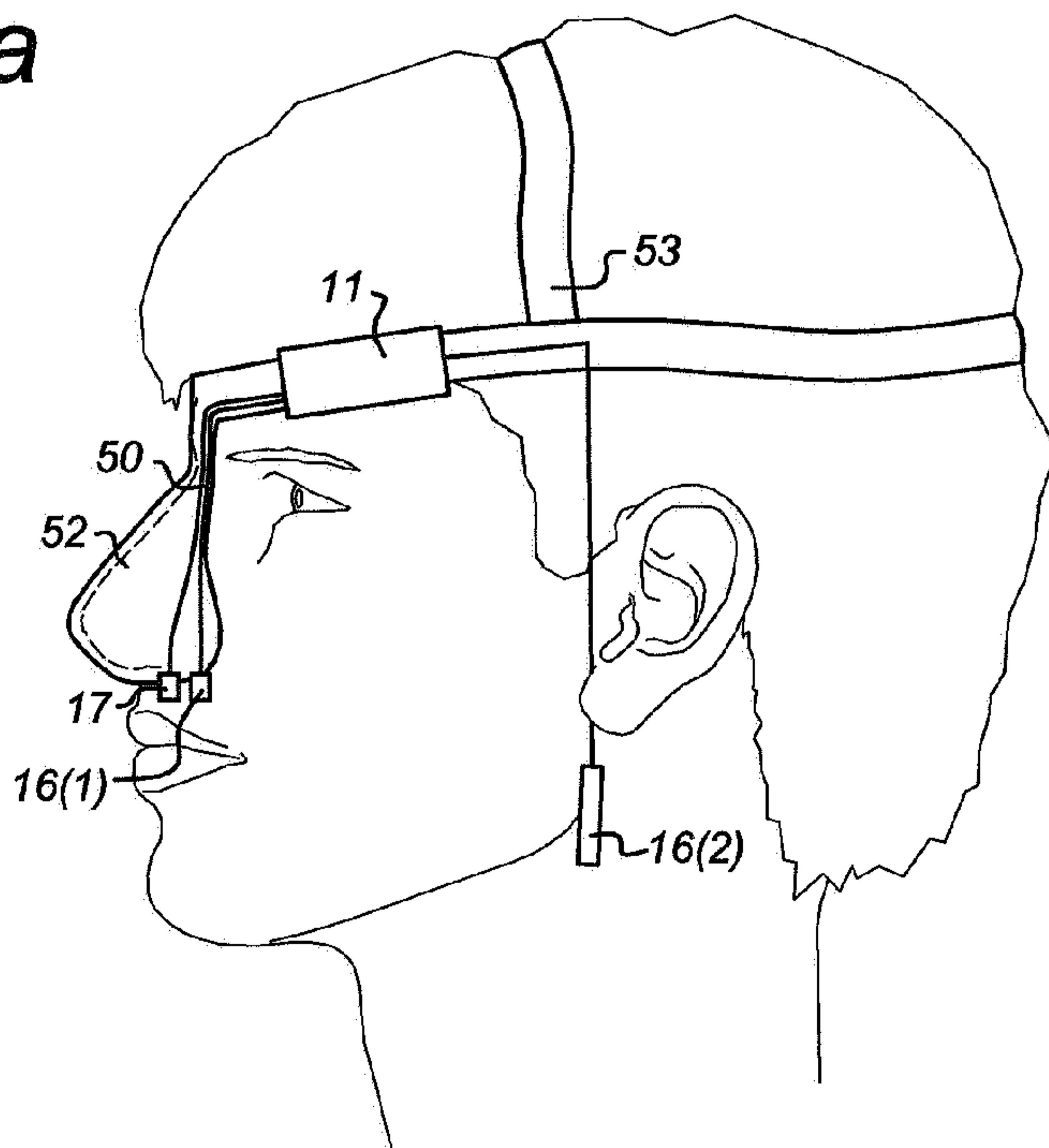

(57) **Abstract:** An electronic stimulation system has a casing (11); electronics (12) inside the casing (11) a first detector (16(1)) arranged to sense whether a human being is breathing or not, a stimulation device (17) arranged to receive a control signal from said electronics (12) and to provide stimuli to a nasal philtre or a human nasopharynx. The electronics (12) generate the control signal in dependence on the breathing signal and the system has a holding device for attaching the stimulation device to the nose.

WO 2009/154457 A3 

Published:

- *with international search report (Art. 21(3))*
- *before the expiration of the time limit for amending the claims and to be republished in the event of receipt of amendments (Rule 48.2(h))*

(88) Date of publication of the international search report:
1 April 2010

Nose stimulator for producing a stimulation signal to a nose.**Field of the invention**

5 The invention relates to an electronic system for producing a stimulation signal to a nose or an area close to the nose, e.g., to acupuncture point GV26 of the nasal philtre. The area is chosen such that the stimulation signal will induce an aspiration reflex in human beings.

10

Background of the invention

The brainstem contains a number of central mechanisms regulating a number of vital physiological functions. Disorders in the regulation of the cardio-pulmonary system can result in a number of pathological conditions some of which may be potentially life threatening.

15 People suffering from sleep apnoea have cardio-pulmonary disorders manifesting with breathing irregularities and even frequent stops of breathing (apnoea), particularly during sleep, but also during the day. The apnoeic episodes during the day-time are less dangerous, because they can be self-managed by conscious actions, apnoeas during the night are more dangerous. Patients can feel very sick in everyday life, due to oxygen deprivation. During episodes of apnoea, blood pressure can collapse and subsequently the heart may stop its function, resulting in inadequate brain perfusion, loss of consciousness and even sudden death. At least 4% of the adult population in developed countries suffers from sleep apnoea.

20 There are several types of apnoea. One type, central apnoea, involves a dysfunction of the respiratory muscles (including the diaphragm) for lack of command from the respiratory centre in the brainstem. This is the type occurring in approximately 10 percent of the cases. Another type, obstructive apnoea, occurs in 80% of cases, when in spite of respiratory movements there is no supply of air to the lungs, due to collapse of the upper airways. The third type, a mixed apnoea, occurs in the rest of the patients.

It is known, that apnoea can be counteracted by stimulation of the patient in various ways. In infants shaking is usually enough to arouse the baby from sleep and restart the process of automatic breathing and even provoke gasps, which induces resuscitation from asphyxia. Adults suffering from sleep apnoea now sleep with a mask, tightly
5 connected to the facial contours, so a slight over-pressure of air from a device can continuously be applied (Continuous Positive Airway Pressure- CPAP). This keeps the airways open and allows air supply by spontaneous breathing. In any case these patients have to sleep attached to their breathing apparatus, limiting their freedom of
10 movement during sleep. For patients with sleep apnoea travelling means carrying the breathing apparatus with them. For patients suffering from central sleep apnoea or mixed type sleep apnoea, treatment with CPAP is showing limited success. Modulating the air pressure (BIPAP) offers only a slightly better success rate.

15 Research in cats has shown that breathing can be stopped by inhalation of anoxic mixtures for over 1 minute, with subsequently a severe drop in blood pressure and heart rate. Mechanical or electrical stimulation of the nasopharynx can induce a sniff- and gasp-like “aspiration reflex” (Tomori and Widdicombe, 1969, Beňačka & Tomori, 1995, Tomori et al. 1995, 1998, 2000). Due to resuscitation effects, the blood pressure
20 returns to normal, heart rhythm normalizes, respiration and neuro-behavioral functions return to normal. The anesthetized cat seems to be in good condition, even after as long as three minutes without adequate blood pressure, heart rate and breathing. This experiment can be repeated over 10 times on the same cat, without any noticeable negative consequences.

25

Provocation of such an aspiration reflex has been indicated as a possible means for interruption of apnoea in cats (Tomori et al., 1991, 1995, Beňačka & Tomori, 1995, Jakus et al., 2004). Alternatively, similar resuscitation may be induced by (electro)-acupuncture, (electro)-acupressure or mechanical stimulation of the nasal philtre in
30 cats, inducing spasmodic inspiration (Beňačka & Tomori, 1997).

PCT/NL2006/000599, which has not been published prior to the priority date of the present invention, describes the surprising discovery that a resuscitating stimulation of

the brainstem with an induced aspiration reflex in order to obtain resuscitating physiological effects also works in human beings. That document also describes some devices designed for treating apnoea and related cardio-respiratory syndromes in humans via activation of the respiratory centre of the brainstem followed by an induced aspiration reflex.

PCT/NL2006/000599 describes a nose stimulator in general terms which may be designed to electrically or mechanically stimulate acupuncture point GV26 of the nasal philtre. This could be provided by an apparatus, attached under the patients nose, to monitor breathing by detecting airflow by a flowmeter and to stimulate acupuncture point GV26 under the nose during an apnoeic episode.

Janssens L., et al., Respiratory and cardiac arrest under general anaesthesia: treatment by acupuncture of the nasal philtre, The Veterinary record, 22 Sept 1979, report that in some cases of anaesthetic apnoea with concurrent cardiac arrest and absence of vital signs in dogs and cats, needling of the nasal philtre point VG26 showed a revival rate of 43 percent. No such experiments on humans are known to the inventor of the present invention. Moreover, it is observed that successful experiments on dogs and cats is no guarantee at all for similar successful experiments on human beings.

20

Summary of the invention

The object of the present invention is to provide a nose stimulation device that can be used to generate a stimulus to a nose.

25

To that end, the invention provides a nose stimulator as claimed in claim 1.

The advantage of such an apparatus is that it can be easily attached to a human face without hindering the user too much.

30

Brief description of the drawings

The invention will be explained in detail with reference to some drawings that are only intended to show embodiments of the invention and not to limit the scope. The scope of the invention is defined in the annexed claims and by its technical equivalents.

5 Figure 1 shows a schematic block diagram of an electronic system according to the invention.

Figure 2 shows an example of electronics that can be used in the present invention.

Figure 3a shows a human head wearing a device according to the invention.

Figure 3b shows an embodiment for providing stimuli to a nasal philtre.

10 Figure 3c shows an embodiment for providing stimuli to a nasopharyngeal area.

Figure 4 shows a substrate with a matrix arrangement of stimulation units.

Figure 5 shows an alternative arrangement of the arrangement of figure 1.

Figure 6 shows a flexible substrate provided with electronic components.

Figure 7 is a schematic cross section of a part of the human head and neck.

15 Figure 8 is a detail from figure 7.

Figures 9a and 9b show examples of stimulation signals.

Figure 10 shows a portion of a flexible casing with sensors and stimulation electrodes.

Figure 11 shows some experimental results.

20 **Description of embodiments.**

The present invention, among others, relates to devices suitable for inducing autoresuscitation in a subject in need thereof. The term autoresuscitation should be understood to comprise resuscitation by activation of natural compensatory
25 mechanisms of the human organism via inducing a sniff- and/or gasp-like aspiration reflex, or its alternative forms in various species, similar to that provided by means of spontaneous gasping autoresuscitation observed in non-human animals and human infants (Sridhar et al., 2003; Xie et al., 2004). When referring to induction of autoresuscitation in this specification the term resuscitation may be used. Subjects that
30 may benefit from induction of autoresuscitation are subjects suffering from and/or having a predisposition for functional disorders, such as hyper and hypo-function of the: a) respiratory system, b) cardiovascular system, c) neurobehavioral changes and d) psychiatric disorders. These include one or more of apnoea, transient ischemic attacks

(TIA), bronchospasm also in asthmatics, laryngospasm, hiccup, tremor associated with Parkinson's disease, epileptic seizure, absence type epilepsy, migraine, hypotension, syncope, haemorrhagic shock (loss of blood), alternating hemiplegia, Alzheimers disease, depression, anorexia nervosa, bulimia, autism, psychiatric disorders, sleep 5 paralysis, insomnia, comatose states.

It is believed that the "aspiration reflex", via strong activation of the inspiratory centre, causes the controlling functions of the brainstem to be reset, similar to activation of brainstem centres during autoresuscitation induced by gasping. In rapid and strong 10 inspiratory efforts during a gasp or a provoked aspiration reflex, activation of the inspiratory centre in the brainstem resets the failing centres of other vital functions, including the centres controlling cardiac activity, blood pressure, as well as various neuropsychic and somato-motor functions.

15 As indicated in PCT/NL2006/000599, without wishing to be bound by any theory, it is believed that inducing the aspiration reflex may be helpful in relation to the following 5 groups of disorders of the human body.

- 20 1. In patients with apnoea and hypopnoea caused by transient inactivity of the inspiratory neurons in the brainstem, induction of the aspiration reflex can reverse the apnoea or hypopnoea and restore spontaneous breathing. In patients with obstructive apnoea, the stimulation of the inspiratory centre in the brainstem may reverse the closure of the airways and restore normal breathing.
- 25 2. In patients with Transient Ischemic Attack (TIA), syncope, hypotension, migraine and hemorrhagic shock the aspiration reflex activates, via the respiratory centre, the brainstem vasomotor centre to evoke periferal vasoconstriction and vaso-dilatation in the brain and heart, resulting in increase of blood pressure and consequently increased brain and heart 30 perfusion, interrupting, terminating or at least alleviating the pathological condition.
3. Bronchospasm, laryngospasm, hiccup, epileptic seizures, and tremor in Parkinson's disease may be inhibited by impulses from the inspiratory centre

via the reticular formation, transmitted through interneurons providing inhibitory influence to the relevant control centres in the brainstem and elsewhere.

4. In alternating hemiplegia, sleep paralysis and absence type epilepsy:

5 stimulation via the inspiratory centre and interneurons activates the descending part of the reticular formation, which activates motoneurons, terminating, or at least alleviating the attack.

5. In comatose states, depression, insomnia, Alzheimers disease, anorexia

10 nervosa, bulimia, and autism, stimulation via the inspiratory centre and interneurons influences the ascending part of the reticular formation. This inhibits or provides relief in depression, bulimia, anorexia nervosa and increases concentration and other cognitive functions. This improves some comatose states, may inhibit the development of Alzheimer's disease and autism and has a positive influence on insomnia and psychiatric disorders.

15

Resuscitating stimulation of the inspiratory neurons of the brainstem should be understood to mean stimulation of the human body such that the aspiration reflex or its alternatives are induced, which will influence various brainstem centres. Through such stimulation other parts of the brain relevant for the conditions treatable with the device are influenced. The aspiration reflex and its alternatives have as a common feature strong and short inspiratory efforts comparable to that occurring before or during one or more of gasp, sniff, sigh or augmented breath.

Figure 1 shows a block diagram of a resuscitating device 10. The resuscitating device 25 10 has a casing 11. Enclosed in the casing 11 is a battery 13 which is connected to electronics 12. The battery 13 may comprise lithium iodine with nanocrystalline cathode components, as generally used in cardiac pacemakers. The electronics 12 are connected to a detection device 16 via suitable wires 14, as well as to a stimulation device 17 via suitable wires 15.

30

The electronics 12 may be implemented by means of an analogue circuit, a digital circuit or a computer arrangement with a processor instructed by a suitable computer

program, or any combination thereof. Figure 2 shows an embodiment based on a computer arrangement.

As shown in figure 2, the electronics 12 comprise a controller, e.g., in the form of a
5 microprocessor 20 which is connected to a memory 21. Moreover, the microprocessor 20 is connected to a wave function generator 23 via suitable wires 22, which has an output connected to the wires 15 that are connectable to stimulation device 17.

The memory 21 may be implemented as several memory units of different types
10 (RAM, ROM, etc.). The memory 21 stores instructions of a program to allow the microprocessor 20 to perform one or more functions. Optionally, memory 21 stores a number of detected parameter values as obtained from detection device 16. The memory 21 may be any suitable memory for storing a predetermined function such as a computer readable memory. The predetermined function may be a mathematical
15 function or correlation. Suitable functions may be functions that are suitable for determining whether a determined parameter value is equal to, greater than or smaller than a predetermined threshold value. Based on his knowledge the skilled person will be able to determine suitable functions on the basis of which a response is required as a function of the determined parameter values. E.g. the function may relate the absence
20 of certain parameter values below a certain threshold value to a certain time frame. Such a function may be determined to detect the absence of breathing during a certain time period e.g. 2 seconds and longer, 5 seconds and longer or 10 seconds and longer.

Based on the program as stored in the memory 21, the microprocessor 20 is able to
25 process the number of detected parameter values as obtained from the detection device 16 in said function. For this, the detected parameter values are loaded into the microprocessor 20 either directly from the detection device 16 or alternatively from the memory 21 into which the detected parameter values were previously loaded. The function is loaded in the microprocessor 20 from the memory 21 or in an alternative
30 embodiment the predetermined function may be embedded in said microprocessor 20. In the latter embodiment at least one memory is (partially) integrated in the microprocessor 20.

The detection device 16 may be any suitable device for detecting a number of parameter values. In the present specification, a “number” shall mean one or more unless explicitly stated otherwise. In use, the detection device 16 provides an output signal on wire 14, representing determined parameter values in response to determined parameter values. The determined parameter values are values of a parameter as measured/determined by the detection device 16 within a certain time frame. The parameter may be any parameter on the basis of which it may be determined whether a subject is in need of induction of autoresuscitation.

- 10 Parameters suitable for determining whether a subject is in need of resuscitation include but are not limited to parameters corresponding to muscle activity, parameters corresponding to breathing, or parameters corresponding to cerebral activity, such as electrical activity of neural cells including brain cells, or electrical activity recorded from the pharynx, the ear or any other suitable point on the body of a human being.
- 15 Other sensors may be applied as well, like a sensor to measure body temperature, a sensor to measure pressure, and a sound sensor, like a microphone.

Parameters corresponding to muscle activity include but are not limited to movement and electrical activity of muscles. Movement of muscles may be detected by any detection device 16 suitable for detecting movement, such as a number of accelerometers. Electrical activity of muscles may be detected by use of any suitable device known in the art such as devices conventionally used for detecting an electromyogram (EMG), including an electrocardiogram (ECG), electroneurogram (ENG), actogram indicating contraction, etc. In one embodiment, the detection device 16 is arranged to record an electromyogram (EMG) detected by a detection electrode connected to the detection device 16. The detection electrode 16 may be suitable for attachment to the human diaphragm. The EMG data, including for instance intensity, frequency, repeatability of phasic activity, is processed in microprocessor 20.

- 30 Parameters corresponding to breathing, include but are not limited to parameters corresponding to activity of muscles involved in breathing activity such as the diaphragm, the intercostal muscles, musculus pectoralis, abdominal muscles, muscles of the upper and lower airways and other muscles involved. The parameters

corresponding to muscle activity as discussed above are suitable. In an alternative embodiment of the device according to the invention, the parameter corresponding to breathing activity may comprise gas flow in the airways and/or in the vicinity of the inlets/ outlets of the subject's airways. It must be understood that the inlets/outlets of the subject's airways comprise normally the nostrils and/or mouth or a tracheal tube in some patients. The skilled person will be familiar with suitable devices for determining gas flow, e.g. by a pneumotachograph or thermometer, such as a thermistor, Pt100, Pt1000 and other.

10 In a further alternative embodiment of the device 16, the parameters corresponding to breathing activity to be detected may comprise sound. During breathing sounds are created, for instance caused by air whirling in the larynx.. Respiratory sounds include but are not limited to snoring, inspiratory and expiratory stridor, groaning, etc. These sounds may be used to detect breathing activity of a human being. Suitable detecting devices 16 for detecting sounds are microphones, a membrane connected to a coil/magnet system or any other device comprising a membrane with the possibility to register movement or displacement of this membrane. Such sounds may be detected in, for instance, at least one of the mouth, a nostril and an ear.

20 In a further alternative embodiment of the invention an electro encephalogram may be used by electronics 12. If so, detection device 16 is also arranged to detect electrical activity of the brainstem. Cerebral activity produces electrical fields which can be measured e.g. on the skin of the skull or the ear of a human being. Alternatively such signals may be recorded from the pharynx of a human being. Suitable devices for detecting electrical activity from the surface of the pharynx are conductive patches connected to a suitable amplifier and filter. The skilled person will be familiar with suitable devices for determining electrical activity of the brain from the skin.

30 Alternatively, the detection device 16 is connected to a sensor to measure oxygen saturation in the blood of the subject. Measuring oxygen saturation is a good indication of whether or not apnoea is present. In the context of the present invention this can advantageously be done within the nostril itself.

The stimulation device 17 is arranged to provide a response as a function of the number of processed parameter values. The stimulation device may comprise a number of stimulation units designed to provide resuscitating stimulation in order to stimulate and/or reactivate the inspiratory centre of the brainstem.

5

In accordance with the present invention a nose stimulator is used for resuscitating stimulation of the inspiratory centre of the brainstem. The nose stimulator is arranged to provide stimuli to one or more points on or near the nose where, by providing a suitable stimulation, an aspiration reflex will be induced. Such a point may, for
10 instance, be acupuncture point GV26 of the nasal philtre.

The stimulation device 17 may be a mechanical or an electrical stimulation device. The electrical stimulation device may include a separate power source. A suitable power source may be an array of charged capacitors, allowing voltage selection for the
15 stimulation, in case spikes are used. This separate power source may, alternatively, be absent in which case the stimulation device 17 will be connected to the battery 13 within casing 11 via wiring 15. The wave generator 23 as shown in figure 4 may be part of the stimulation device 17. In combination with such a power source, the wave generator 23 is arranged to produce a desired control signal for the stimulation device
20 17, for instance in the form of block waves, sinus waves or spikes of different length, frequency and amplitude, or combinations thereof.

The stimulation device 17 may further include or be connected to one or more stimulation electrodes for delivering an electrical stimulation to one or more
25 acupuncture points of the nose. Such electrodes receive suitable stimulation signals based on the control signal received from the electronics 12. Electrodes may be monopolar or multipolar, including bipolar electrodes, and may be placed on the surface of the body or anchored in various tissues of the subject's body in, on or close to the nose. For stimulation of points on, in or near the nose, for instance on the nasal philtre, the
30 electrodes may be placed on the skin. Between the electrode and the skin, a conducting gel or paste may be used. Alternatively electrodes may have the form of needles arranged to at least partially penetrate the subject's skin.

In an embodiment, the stimulation device 17 comprises a plurality of stimulation electrodes. By using a plurality of stimulation electrodes more complex stimulation currents can be provided to the body. This also provides the possibility of precise definition of the area to be stimulated. If a plurality of stimulation electrodes is used it is preferred that there is some distance between said electrodes. Due to this distance the electrical current will travel over that distance through the subject's body. This will enhance the stimulatory effect.

If spikes are used for the control signal, variations in the amplitude and duration of the spikes, i.e. the amount of energy can be made, apart from trains of spikes over an extended period of time (seconds)(Beňačka and Tomori, 1995). Sinus waves of various frequencies and duration, block waves, spikes, spike trains and any combination of these can be used. It is preferred to not just transfer energy, but to stimulate the targeted response centres more complexly to elicit the desired physiological response.

In an embodiment, the microprocessor 20 is designed to activate the wave function generator 23 if an EMG as detected by detection device 16 does not satisfy a predetermined criterion, such as a lack of normal EMG activity for >10 sec (central apnoea) or extremely strong EMG activity accompanied by stop of airflow (obstructive apnoea) as detected by detection device 16. Then, upon activation the wave function generator 23 may generate the control signal in the form of a predetermined wave, such as a sinus wave, block wave, spike train or any combination in a suitable frequency, duration and amplitude that is guided through electrical wires to its stimulation electrode.

Nose stimulator.

Figure 3a shows an embodiment of a nose stimulator in accordance with the invention.

The nose stimulator as shown comprises the following features. The nose stimulator comprises a nose cap 52 that may be connected to one or more bands 53 that can be worn by a human head. Other supporting devices, like a hat or cap, can be used instead to fix the nose cap 52 to the human nose and prevent the nose cap from falling of the

head. The nose cap 52 comprises a first detection device 16(1) which, in use, is located close to one or both of the nostrils and is arranged to sense airflow. Such an airflow sensor can be based on measuring temperature changes (e.g. via a thermistor), pressure changes, changes in airflow, sound, etc. Thus, detection device 16(1) is arranged to
5 sense whether or not the human being is still breathing. The detection device 16(1) generates a breathing signal in dependence on the sensed airflow.

Although the nose stimulator is shown to be attachable to a human's nose by means of nose cap 52 the invention is not restricted to this embodiment. Any holding device
10 arranged to attach at least the stimulator 17 of the nose stimulator to the nose may be used instead, including a nose plug, a piercing, screws, nails, bolts, a click system, rivets, staples and bayonets. Such a holding device can be attached to one of the nostrils or the nose bone or any other suitable part of the nose.

15 The detection device 16(1) is connected to casing 11 that accommodates electronics 12 and battery 13 (figure 1). It is arranged to send the breathing signal to the electronics 12. Transmission of this breathing signal can be done via a wire 50. However, a wireless connection can be used instead.

20 Casing 11 is shown to be connected to the band 53. However, casing 11 may be placed at any suitable location on the human body. In one embodiment, the casing 11 and its internal components are integrated in the nose cap 52. Detector 16(1) may be located in casing 11 too in such an embodiment.

25 Figure 3b shows an embodiment with a nose plug 54 which can be inserted in a humans nose. The casing 11 is made from a flexible material and designed to adapt to the form of the nostril. The casing 11 is provided with a through hole 55 through which the human being can breath. A breathing sensor is integrated in the casing 11 and senses the airflow through the through hole 55. Such a sensor can be based on any physical
30 principle indicative of breathing activity, like flow measurement, temperature measurement, pressure measurement, etc. Electronics 12 is also located within the casing 11.

Stimulation device 17 is connected to these electronics, e.g., by suitable wiring. Both the stimulation device 17 and the plug 54 can be connected to a brace or bracket 56 to be worn on a human head. When a user fits such a brace or bracket 56 on his/her head, the consequence will be that the plug 54 remains located in the nostril and the stimulation device 17 remains pressed against a predetermined portion of the nasal philtre. Also the other embodiments may be designed such that when the system is worn in or on the human nose the stimulation device 17 is pressed against a predetermined portion of the nasal philtre.

Casing 11 may also be connected to a second detection device 16(2). In the shown embodiment, the second detection device 16(2) is arranged to be fixed to the human skin close to the carotid in order to sense the heartbeat of the blood flow in the carotid. However, alternatively, the second detection device 16(2) can be located on any portion of the human body where the heartbeat can be sensed, as explained above. For instance, the heartbeat may be sensed in or close to the nose in which case both detection device 16(1) and detection device 16(2) may be accommodated in casing 11 and casing 11 can be integrated in nose cap 52.

In the embodiment of figure 3b, such a second detection device 16(2) may be part of the casing 11 or be integrated within one single housing with stimulation device 17.

The second detection device 16(2) transmits a heartbeat signal to the electronics 12 inside casing 11. Based on a suitable software program stored in memory 21, processor 20 can then generate a cardiogram using mathematical equations known to a person skilled in the art.

The processor 20, using a suitable program stored in memory 21, is arranged to determine whether the breathing signal as received from the first detection device 16(1) and the heartbeat signal received from the second detection device 16(2) indicate that the human being is suffering from apnoea. If so, the processor generates a suitable output signal for wave function generator 23 which, based on that output signal, will generate a suitable control signal for stimulation device 17.

The stimulator 17 is shown to be connected to electronics 12 via a wired connection. However, a wireless connection can be used instead. Like detection device 16(1) and detection device 16(2), stimulation device 17 may be accommodated in casing 11 and casing 11 can be integrated in nose cap 52. In the embodiment shown in figure 3b,
5 casing 11 and stimulation device 17 may be physically integrated within one apparatus.

The stimulation device 17 is arranged to stimulate one or more points on the nasal philtre where an aspiration reflex may be induced, for instance acupuncture point GV26 of the nasal philtre.

10

In an embodiment, the stimulation device 17 is a mechanical stimulation device arranged to mechanically stimulate one or more such points on the nasal philtre. Mechanical stimulation means are means that are suitable for touching with an elastic nylon fibre and thin polyvinyl catheter, or providing pressure to selected parts of the
15 ear. Mechanical stimulation may be also provided by means of gas pressure pulses. Other suitable devices for providing mechanical pressure comprise acupuncture, acupressure, electro-acupuncture electro-acupressure (combination of mechanical and electrical stimulation) devices.

20 In an embodiment, the stimulation device is arranged for delivering at least one of electrical, chemical or mechanical stimulation through one of the nostrils to the nasopharynx. As shown in figure 7 the pharynx of the human body is situated from the underside of the skull to the level of cervical vertebra C6. The pharynx may be divided in three compartments, the nasopharynx (roughly situated behind the nasal cavity
25 between arrows 1 and 2), the oropharynx (roughly situated behind the oral cavity between arrows 2 and 3) and the laryngopharynx (roughly situated behind the larynx between arrows 3 and 4).

Figure 8 shows a portion of figure 7 on an enlarged scale. Resuscitating stimulation
30 may be administered via a nostril in the area of the nasopharynx enclosed by reference marks A, B, C, D surrounding the tuba auditiva 5. Resuscitating stimulation may be administered in the direct proximity of the tuba auditiva 5 itself indicated by the hatched lines in figure 8. Stimulation may, for instance, be provided via air pulses

generated by a suitable air pulse generator through a hose inserted into the nostril. Alternatively, this can be done via a solid, flexible thread connected to a suitable motor and touching the nasopharynx, which motor provides the thread with a suitable mechanical impulse. Electrical stimulation may, alternatively, be provided through a
5 conducting wire.

Figure 3c shows an embodiment for providing stimuli to the nasopharyngeal area. The embodiment of figure comprises casing 11 in the form of nose plug. The casing 11 is connected to brace/bracket 56 to be worn on a human head and arranged for clamping
10 the casing 11 inside the nostril when it is in use. The casing 11 has through hole 55 such that a human being when having the nose plug inserted in his/her nostril can breath through the nostril. A small tube 57 extends from the rear side of the casing. A thread, wire or fibre 58 extends through the tube 57, which is connected to a suitable motor (not shown) and arranged to stimulate the nasopharyngeal area by a suitable
15 mechanical movement as instructed by electronics 12. Alternatively, the wire 58 may be connected to electronics 44 within stimulation device 17 arranged to provide electrical stimulation signals to the wire 58 as instructed by electronics 12.

In an embodiment, the nose stimulator comprises a stimulation matrix. Figure 4 shows
20 a stimulation matrix 40. The stimulation matrix 40 is part of or connected to the stimulation device 17. As shown in figure 4, the stimulation matrix 40 has a substrate 42 provided with a plurality of stimulation units 43(i), $i = 1, 2, 3, \dots, I$. The stimulation units are arranged in a matrix form. The arrangement shown comprises stimulation units 43(i) in a regular matrix pattern. However, the embodiment is not restricted to this
25 arrangement. Irregular patterns may be used instead. In this embodiment the stimulation units 43(i) are arranged in a two dimensional pattern.

In an embodiment, the stimulation units are stimulation electrodes 43(i) for delivering an electrical stimulation to the nose or an area close to the nose. Such electrodes 43(i)
30 receive suitable stimulation signals via wires 41 from electronics 44 within stimulation device 17 based on the control signal received from the electronics 12 via wire 15. Electrodes 43(i) may be mono-polar or multipolar, including bipolar electrodes. For stimulation of acupuncture points on the nose, for instance on the nasal philtre, the

electrodes 43(i) may be placed on the skin. Conducting gel or paste may be used as a conducting medium between the skin and the electrode. Alternatively, electrodes 43(i) may have the form of needles arranged to at least partially penetrate the subject's skin.

- 5 By using a plurality of stimulation electrodes 43(i) arranged in the form of a two dimensional matrix more complex stimulation currents can be provided to the ear. This also provides the possibility of precise definition of the area to be stimulated. There is some distance between the electrodes 43(i). Due to this distance the electrical current will travel over that distance through the subject's ear. This will enhance the
10 stimulatory effect.

If spikes are used for the control signal, variations in the amplitude and duration of the spikes, i.e. the amount of energy can be made, apart from trains of spikes over an extended period of time (seconds)(Beňačka and Tomori, 1995). Sinus waves of various
15 frequencies and duration, block waves, spikes, spike trains and any combination of these can be used. It is preferred to not just transfer energy, but to stimulate the targeted response centres more complexly to elicit the desired physiological response.

Figure 9a shows a stimulation signal as generated by stimulation device 17 when the
20 electronics 12 detect that a person is in a state of developing apnoea. At time t_0 electronics 12 determine that the person concerned was breathing such as to have a high risk of developing apnoea. The combination of electronics 12 and stimulation device 17 is arranged such that a first stimulation signal is only generated at a time t_1 after a first delay time T_{wait} . As shown in figure 9a, the first stimulation signal may
25 have the form of a spike, pulse or wave train which lasts a predetermined time T_{stim} until time t_2 . If breathing has not started as a result of the first stimulus a second stimulation signal is generated at time t_3 after waiting time T_{wait} . Again, the stimulation signal lasts a time T_{stim} until time t_4 . A third second stimulation signal is generated at
30 time t_5 after waiting time T_{wait} . Again, the stimulation signal lasts a time T_{stim} until time t_6 . Etc.

During the time the stimulation device 17 is generating the stimulation signal as shown in figure 9a, the electronics may, at any time interrupt the stimulation device 17 and

cause stimulation device 17 to stop once the electronics 12 have determined that the person concerned has returned to breathing. The pattern shown in figure 9a may be generated by stimulation device 17 automatically once it has received a trigger signal from electronics 12 and may continue until it receives such an interrupt signal.

5 Alternatively, electronics 12 may be arranged to control generating every stimulation pulse one-by-one.

In accordance with the present invention, the combination of electronics 12 and stimulation device 17 may be arranged to vary the waiting time T_{wait} between
10 consecutive stimulation pulses. It has been found that a suitable waiting time T_{wait} may vary between 0 and 10 seconds, preferably between 0 and 5 sec, more preferably between 0.5 and 2 sec. Moreover, tests have shown that the stimulation time T_{stim} may vary between 0 and 10 seconds, preferably between 0 and 5 sec, more preferably between 0.5 and 2 seconds.. Especially the first waiting time T_{wait} may deviate from the
15 other waiting times between consecutive stimulation pulses cf. for instance figure 11.

It is observed that the same tests have also shown that if a person does not continue breathing within 10 seconds after cessation of breathing but later, that applying the stimulation pattern leads to shortening the apnoea episodes.

20

It is observed that the same tests have also shown that if a person does not continue breathing within 10 seconds after cessation of breathing but later, that applying the stimulation pattern as shown in figure 9a results in the person having the feeling that he has been sleeping better than normally.

25

Figure 9b shows that the actual stimulation signal within the pulse shaped pattern of figure 9a may have any desired form, i.e., a triangle form, a sinusoidal form, a block form, etc. Tests have shown that the average repetition frequency of the stimulation signal within the stimulation pulses may be between 1 and 500 Hz. Successful results
30 as to counteracting apnoea have been shown with an average repetition frequency of about 8 and 60 Hz. A preferred range is therefore 1 to 100 Hz.

In an embodiment, the stimulation units 43(i) are mechanical stimulation units arranged to provide a mechanical stimulus to the human body. Such mechanical stimulation units 43(i) may be formed by electrostriction components which produce a mechanical movement when excited by an electrical current. Such mechanical stimulation units
5 43(i) may have the form of needles.

As observed above, the device 10 according to the invention may be designed such that it does not comprise any external detection or stimulation leads. As shown in figure 5, the casing 11 of such a device 10, then, accommodates for instance the detection
10 devices 16(2), electronics 12, battery 13 and stimulation device 17. The battery 13 is shown to be connected to the electronics 12 but may equally well be connected to the detection devices 16(1)/16(2) and the stimulation device 17. Detection device 16(1) is shown to be located outside the casing 11 for sensing an airflow through one of the nostrils.

15 Then, the casing 11 may be partly conductive. For instance, the casing 11 may be provided with conductive pads 33 connected to the detection device 16(2) and operating as an antenna to detect the heartbeat of the human body.

20 The conductive casing 11 may similarly be provided with the stimulation units 43(i) connected to the stimulation device 17 which are used to guide an electric stimulation current to a part of the human body on the nasal philtre.

Casing 11 may be made from a conducting material like titan or platina. In such a case,
25 when the stimulation units 43(i) themselves are conductive too they should be electrically isolated from the conductive casing 11'. This can be done in any way known to a person skilled in the art.

In one embodiment, the casing 11 that accommodates electronics 12 and battery 13 is
30 made of a flexible material. A suitable material is silicone since that is found to be well tolerated by the human body. However, other flexible biocompatible materials tolerated by the human body may be used instead. The casing 11 can be an integral part of nose cap 52 such that they are both flexible and can easily adapt to different noses of

different people. Making the casing 11 from a flexible biocompatible material is especially advantageous in the embodiment of figure 3b. This is also true for the embodiment of figure 3b in which the stimulation device 17 is an integral part of casing 11.

5

In such an embodiment, the battery 13 may be made flexible too. Alternatively, many small batteries may be joined to form a virtually flexible battery pack. The electronics 12 may be made of flexible components as well or at least electronic components may be provided on a flexible substrate, e.g., a flexible printed circuit board. Figure 6 shows
10 such a flexible substrate 30 having electronic components 31 located on at least one surface. As shown in figure 5, the stimulation device 17 may be located inside the casing 11 too and be made of electronic components on a flexible substrate too. Then, the stimulation device 17 may be arranged as shown in figure 6 as well. The electronic components of the electronics 12 may be arranged on a first flexible substrate and the
15 stimulation device 17 may be arranged on a second flexible substrate. However, these first and second substrates may be a single substrate. The battery 13 may be provided on that substrate too. As also shown in figure 5, the detection device 16' may be located inside the casing 11' too and be made of electronic components on a third flexible substrate too. Then, the detection device 16' may be arranged as shown in
20 figure 6 as well. The substrates with the electronic components of the electronics 12', the detection device 16' and the stimulation device 17' may be separate substrates. Alternatively, however, they may be one single substrate.

In the embodiment where the casing is made of silicone and the stimulation units are
25 stimulation electrodes 43(i), these stimulation electrodes 43(i) can be made as electrically conductive silicone portions in the silicone casing 11, 11'. This can be done by providing silicone portions of the casing 11, 11' with doping materials like titan or platina. Such an embodiment is shown in Figure 10. Figure 10 shows a portion of a
30 cross section of the flexible casing 11, 11' with sensors 33 and stimulation electrodes 43(i). In this embodiment, both the casing 11, 11' and the sensors 33 and the stimulations electrodes 43(i) are made of silicone. They are all produced from a silicone substrate in which predetermined portions are doped with a suitable doping material like titan or platina to become sensors 33 and stimulation electrodes 43(i).

Suitable conductive wirings are connected to these latter portions for electrically connecting the sensors 33 to the detection device 16, 16' and the stimulation electrodes 43(i) to the stimulation device 17, 17'.

5 Such a device can be made auto-optimizing. The electronics 12, 12' can be arranged to perform a feedback measurement, such that stimulation can be performed at a point where the aspiration reflex can be elicited best. In one embodiment the electronics will, through a suitable sensor, register the strength of the aspiration reflex; this can for example be performed by measuring airflow through the nose or mouth, measuring
10 sound, heart rate, blood pressure etc. Impedance of the stimulation point may be a guide for finding the optimal point. In this case the device may use impedance measurement to find suitable points for stimulation.

The electronics 12, 12' can be arranged to send different types of stimulation signals to
15 the stimulation units 43(i), either in form or in amplitude or both. The effect of the different stimulation signals per stimulation unit 43(i) can be measured by detection devices 16(1), 16(2) and be evaluated by electronics 12. Electronics 12 can be programmed to amend these stimulation signals by amending its control signal as output to the stimulation device 17.

20

Moreover, the electronics 12 can be programmed to randomly vary its generated control signal such that the stimulation signals produce random stimuli over the area of the nose stimulated by the stimulation units 43(i). This could reduce adaptation of the body to the generated stimuli and, thus, enhance efficiency of the device 10.

25

The electronics 12 can be programmed to evaluate the breathing signal as received from the detection device 16(1) and to detect any breathing disturbance, e.g., occurrence of hyperventilation. Then, based on this evaluation, electronics 12, 12' can produce a suitable control signal to the stimulation device 17 such that the stimulation
30 device 17 produces suitable stimuli to the nose in order to counteract the breathing disturbance.

Figure 11 shows some experimental results of providing stimulation to an auricle of a person suffering from sleep apnoea. The explanation to the parameters shown is as follows:

- LEOG, REOG: Left and Right Electro OculoGram, respectively,
- 5 • C3A1, C4A2: signals which are a measure of EEG,
- EMG: Electro Myogram
- FlowPTAF: breathing signal,
- Tho: thorax movement
- Abd: abdominal movement
- 10 • SaO2: oxygen saturation
- ECG: electrocardiogram
- RR: heart rate
- Leg EMG: Electro Myogram as measured on a leg
- Marker: when high indicating a stimulation, when low indicating
- 15 no stimulation.

Figure 11 shows the following settings. 4 seconds after the apparatus has determined that the subject has stopped breathing or has started shallow breathing, the apparatus generated a stimulation signal to the nasal philter. The stimulation lasted 1 second. The stimulation signal itself had a frequency of 8 Hz. The time separating two consecutive stimuli was also 1 second. So, $t_1 - t_0 = 4$ seconds, $t_{stim} = 1$ second and $t_{wait} = 1$ second.

In figure 11 the marker channel shows when a stimulation is addressed. As a consequence of this electric stimulation artefacts are shown in various electrically derived channels. In all cases breathing is resumed as a result of one or more stimulations, as is shown in the flowPTAF channel.

The method according to the invention is suitable for the treatment of one or more of but not limited to apnoea, such as central apnoea, obstructive apnoea or mixed type apnoea, transient ischemic attacks (TIA), hypotension, syncope, haemorrhagic shock (loss of blood), bronchospasm, laryngospasm, hiccup, tremor associated with Parkinson's disease, epileptic seizure, absence type epilepsy, migraine, alternating hemiplegia, Alzheimers disease, depression, anorexia nervosa, bulimia, autism,

psychiatric disorders, insomnia, sleep paralysis, comatose states. As used in this specification the term treatment should be construed to encompass alleviation of discomfort or provide reversal of life threatening functional disorders.

- 5 It should be understood that the embodiments presented in the examples above are solely intended to illustrate the present invention and are not intended to limit the scope of the invention which is only limited by the annexed claims and its technical equivalents.

References

- Arita H., Oshima T., Kita I., Sakamoto M.: Generation of hiccup by electrical stimulation in medulla of cats. *Neurosci. Lett.* 175: 67-70, 1994.
- 5
- Batsel H.L., Lines A.J.: Bulbar respiratory neurons participating in the sniff reflex in the cat, *J. Exper. Neurol* 39:469-481,1973`
- R. Beňačka, Disorders of central regulation of breathing and their influencing by upper
10 airway reflexes (in Slovak). *Orbis Medince S*; No. : 53 – 63, 2004,
- R. Beňačka and Z. Tomori, The sniff-like aspiration reflex evoked by electrical stimulation of the nasopharynx, *Respir. Physiol.* 102: 163-174, 1995.
- 15 J. Jakuš, Z. Tomori and A. Stransky, Neural determinants of breathing, coughing and related motor behaviours, *Monograph, Wist, Martin*, 2004.
- Sridhar R., Thach B.T. et al.: Characterization of successful and failed autoresuscitation in human infants including those dying of SIDS. *Pediatr. Pulmon.* 36:113-122, 2003.
- 20
- St John W.M. , Bledsoe T.A., Sokol H.W: Identification of medullary loci critical for neurogenesis of gasping *J. Appl. Physiol.* 56: 1008-1019, 1984.
- Z. Tomori, M. Kurpas, V. Doni. and R. BeÁa.ka, Reflex reversal of apnoeic episodes
25 by electrical stimulation of upper airway in cats, *Respir. Physiol.* 102: 175-185, 1995.
- Z. Tomori, R. Beňačka, V. Doni. and J. Jakuš, Contribution of upper airway reflexes to apnoea reversal, arousal, and resuscitation, *Monaldi Arch. Chest Dis.* 55: 398-403, 2000.
- 30
- Z. Tomori, R. Beňačka and V. Doni., Mechanisms and clinicophysiological implications of the sniff- and gasp-like aspiration reflex, *Respir. Physiol.* 114: 83-98, 1998.

- Z. Tomori and J.G. Widdicombe, Muscular, bronchomotor and cardiovascular reflexes elicited by mechanical stimulation of the respiratory tract, *J. Physiol* 200: 25-49, 1969.
- 5 Xie J., Weil M.H., Sun S., Yu T., Yang W.: Spontaneous gasping generates cardiac output during cardiac arrest, *Crit. Care Med.* 32: 238- 240, 2004.

Claims

[clean copy]

51

1. An electronic stimulation system arranged to be worn in or on a human nose
5 comprising:
- a casing (11; 11');
 - a detection device (16(1); 16(2)) arranged to sense at least breathing activity from a human being and to generate a detection signal accordingly,
 - electronics (12; 12') arranged within said casing (11; 11') and comprising a
10 controller (20) connected to said detection device and arranged to process said detection signal and to generate a control signal when said controller has determined that said human being is in a state of developing apnoea;
 - a stimulation device (17; 17') arranged to receive said control signal from said electronics (12; 12') and to provide stimuli;
- 15 characterized in that said electronic stimulation system comprises a holding device arranged to attach at least the stimulation device (17; 17') to the nose, including one of a nose cap and a nose plug, and said electronic stimulation system being arranged such that, when worn in or on said human nose said stimulation device (17; 17') is arranged to provide said stimuli to at least one of a nasal philtre and a human nasopharynx, the
20 stimulation device (17; 17') being arranged to generate a plurality of stimulation signals during a plurality of stimulation times (T_{stim}), consecutive stimulation times being separated by a waiting time (T_{wait}), the stimulation signals having a repetition frequency of 1 to 100 Hz, such as to provoke an induced aspiration reflex by a resuscitating stimulation of the respiratory area of the human brain stem.
- 25
2. The electronic stimulation system according to claim 1, wherein the system is arranged such that when worn in or on said human nose said stimulation device (17) is pressed against a predetermined portion of the nasal philtre.
- 30
3. The electronic stimulation system according to claim 1, wherein the casing (11; 11') is designed as said nose plug to be inserted in a nostril, the casing (11; 11') comprising said detection device and said stimulation device, the system comprising

one of a thread, a wire and a fibre (58) extending from the casing (11; 11') and arranged to stimulate a nasopharyngeal area.

4. The electrical stimulation system according to claim 3, wherein said casing (11; 5 11') is connected to one of a brace and bracket (56) to clamp said casing in said nostril when said system is in use.
5. The electronic stimulation system according any of the preceding claims, wherein the system comprises a second detection device (16(2)) arranged to sense a heartbeat of 10 the human being, to generate a heartbeat signal to that effect and to transmit said heartbeat signal to said electronics (12), the electronics (12) being arranged to generate said control signal in dependence on said heartbeat signal too.
6. The electronic system according to any of the preceding claims, wherein the 15 system comprises a third detection device arranged to sense electrical signals from the brain of the human being and to generate an electro encephalogram (EEG) signal from the electrical signals, the electronics (12; 12') being arranged to generate said control signal also in dependence on said electro encephalogram signal.
- 20 7. The electronic stimulation system according to any of the preceding claims, wherein the first detection device (16(1)) is arranged to sense airflow caused by breathing through the nose or the mouth.
8. The electronic stimulation system according to claim 5, wherein said second 25 detection device (16(2)) is arranged to sense the heartbeat in at least one of a human carotid, vein and artery.
9. The electronic stimulation system according to claim 5, wherein said second detection device (16(2)) is arranged to generate the heartbeat signal from a portion of a 30 human body in, on or near the nose.
10. The electronic stimulation system according to any of the preceding claims, wherein said casing (11) is made from a flexible material, like silicone.

11. The electronic stimulation system according to any of the preceding claims, wherein the electronic stimulation system comprises a plurality of stimulation units (43(i)) arranged in a two dimensional matrix form.

5

12. The electronic stimulation system according to claim 11, wherein said stimulation system is arranged as an auto-optimizing system.

13. The electronic stimulation system according to claim 12, wherein said stimulation
10 system is arranged to identify a best location to provide a stimulus based on feedback signals from the detection device (16(1); 16(2)).

14. The electronic stimulation system according to any of the claims 11 to 13,
15 wherein the stimulation units (43(i)) are either arranged as at least one of electrical stimulation units and mechanical stimulation units.

15. The electronic system according to any of the preceding claims, wherein the
20 plurality of stimulation signals each have a form of one of a plurality of pulses, a plurality of triangular signals, a plurality of sinusoidal signals, a plurality of block signals.

16. The electronic system according to any of the preceding claims, wherein at least one of the waiting time and stimulation time is variable.

25 17. The electronic system according to any of the preceding claims, wherein the waiting time is between 0 and 10 seconds, preferably between 0 and 5 seconds, more preferably between 0.5 and 2 seconds.

30 18. The electronic system according to any of the preceding claims, wherein the stimulation time is between 0 and 10 seconds, preferably between 0 and 5 seconds, more preferably between 0.5 and 2 seconds.

19. The electronic system according to any of the preceding claims, wherein the system comprises a sensor to measure oxygen saturation in the blood of the subject within a nostril.

5 20. A method of providing stimuli to a human body comprising

- detecting at least breathing activity from a human being and generating a detection signal accordingly,
 - processing said detection signal and generating a control signal when said human being is in a state of developing apnoea;
 - 10 • receiving said control signal and providing stimuli to said human body;
- characterized by providing said stimuli to a predetermined portion of the nasal philtre.

21. An electronic stimulation system arranged to be worn in or on a human nose comprising

- 15 • a casing (11; 11');
- a detection device (16(1); 16(2)) arranged to sense at least breathing activity from a human being and to generate a detection signal accordingly,
- electronics (12; 12') arranged within said casing (11; 11') and comprising a controller (20) connected to said detection device and arranged to process said
- 20 detection signal and to generate a control signal when said controller has determined that said human being is in a state of one of transient ischemic attacks (TIA), hypotension, syncope, haemorrhagic shock (loss of blood), bronchospasm, laryngospasm, hiccup, tremor associated with Parkinson's disease, epileptic seizure, absence type epilepsy, migraine, alternating
- 25 hemiplegia, Alzheimers disease, depression, anorexia nervosa, bulimia, autism, psychiatric disorders, insomnia, sleep paralysis, and comatose states;
- a stimulation device (17; 17') arranged to receive said control signal from said electronics (12; 12') and to provide stimuli;

30 characterized in that said electronic stimulation system is arranged such that, when worn in or on said human nose said stimulation device (17) is arranged to provide said stimuli to at least one of a nasal philtre and a human nasopharynx.

Fig 1

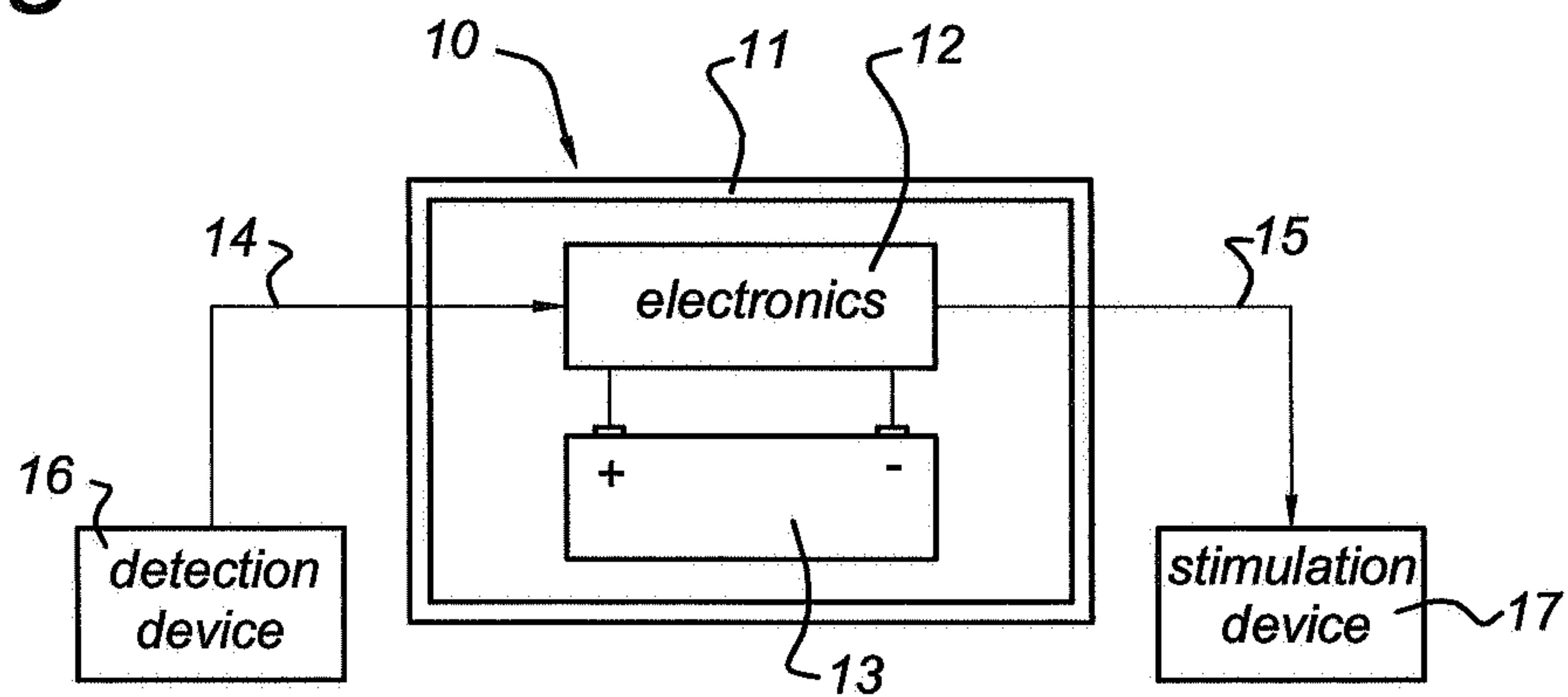

Fig 2

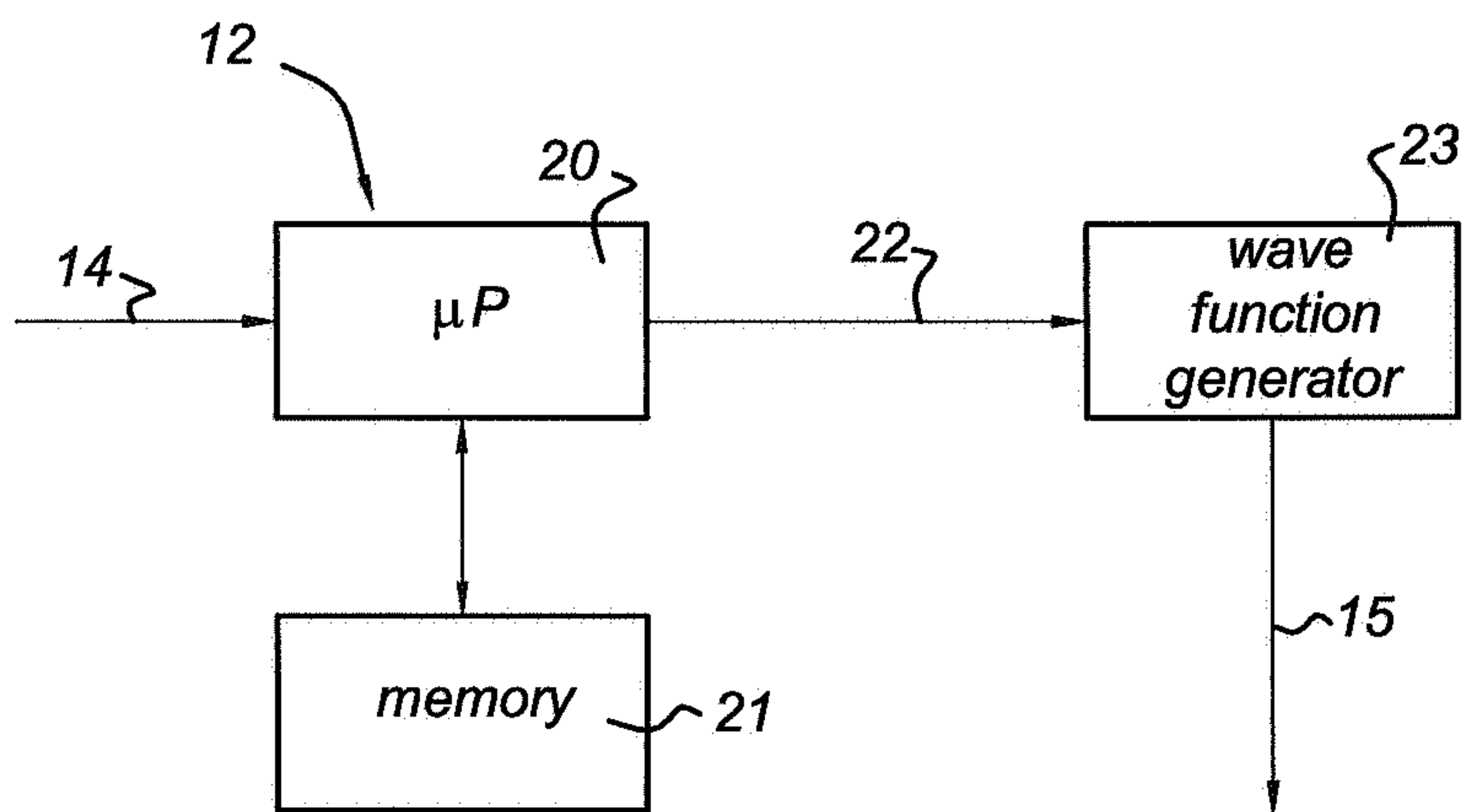

Fig 3a

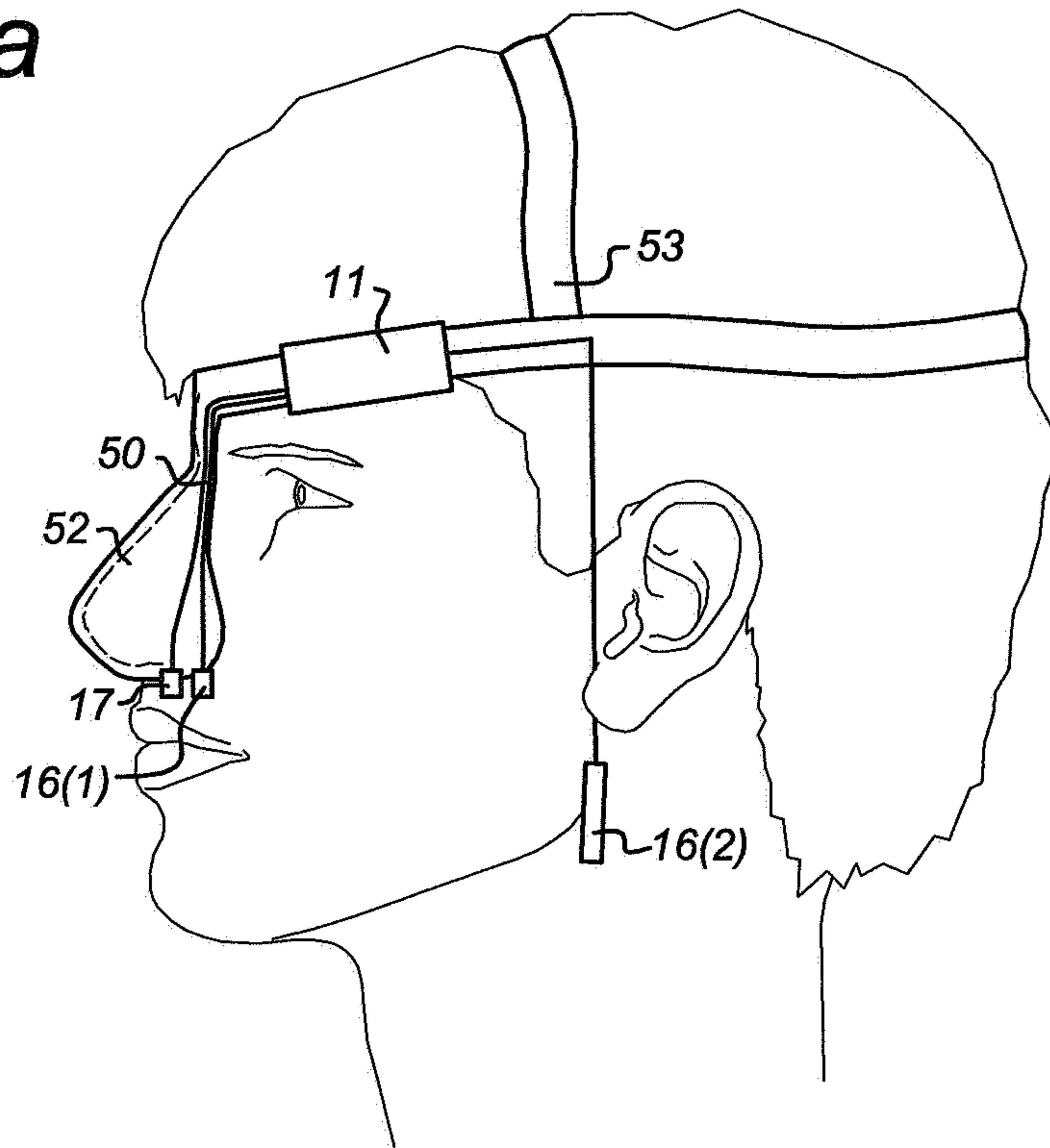

Fig 4

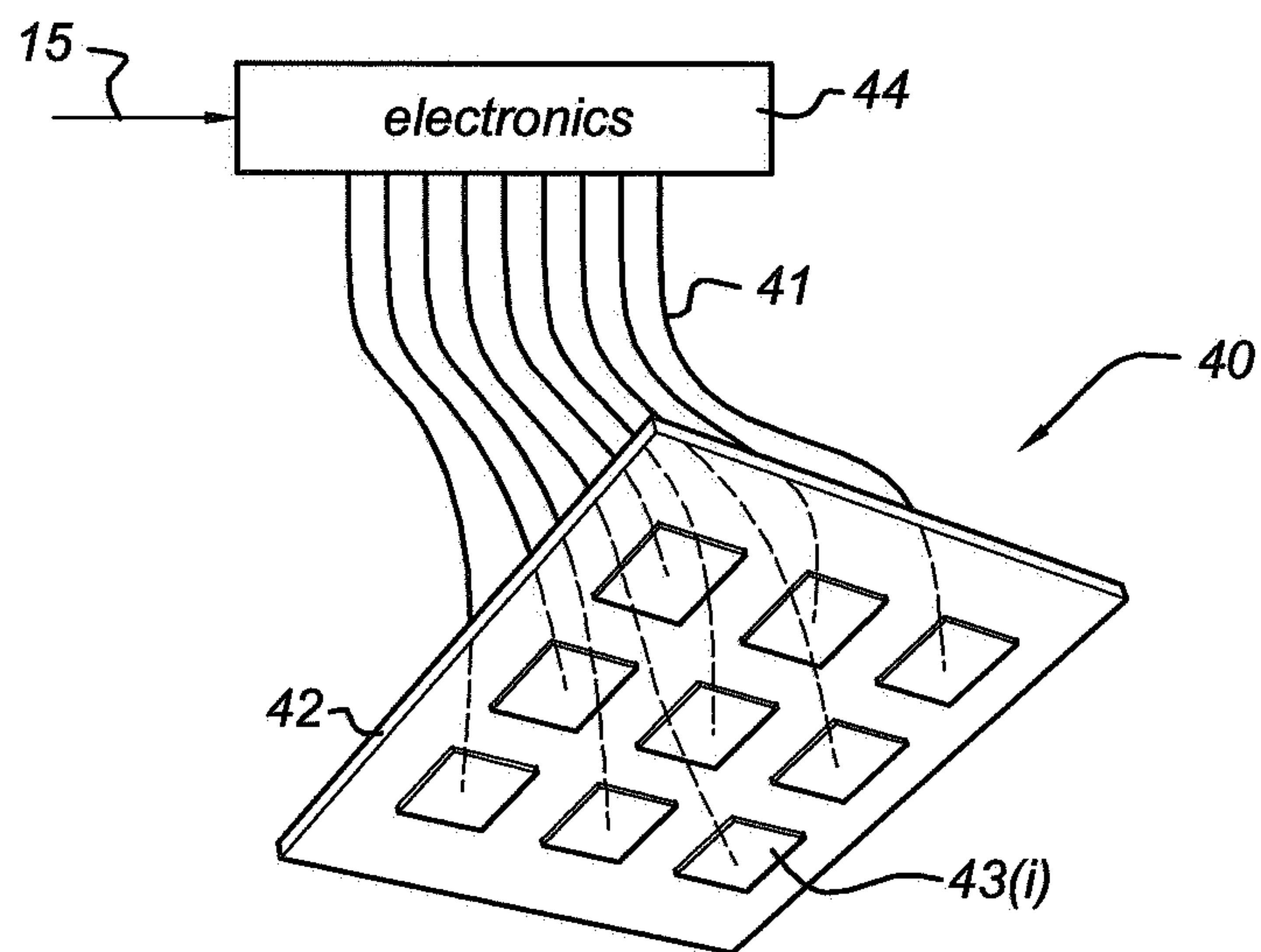

Fig 3b

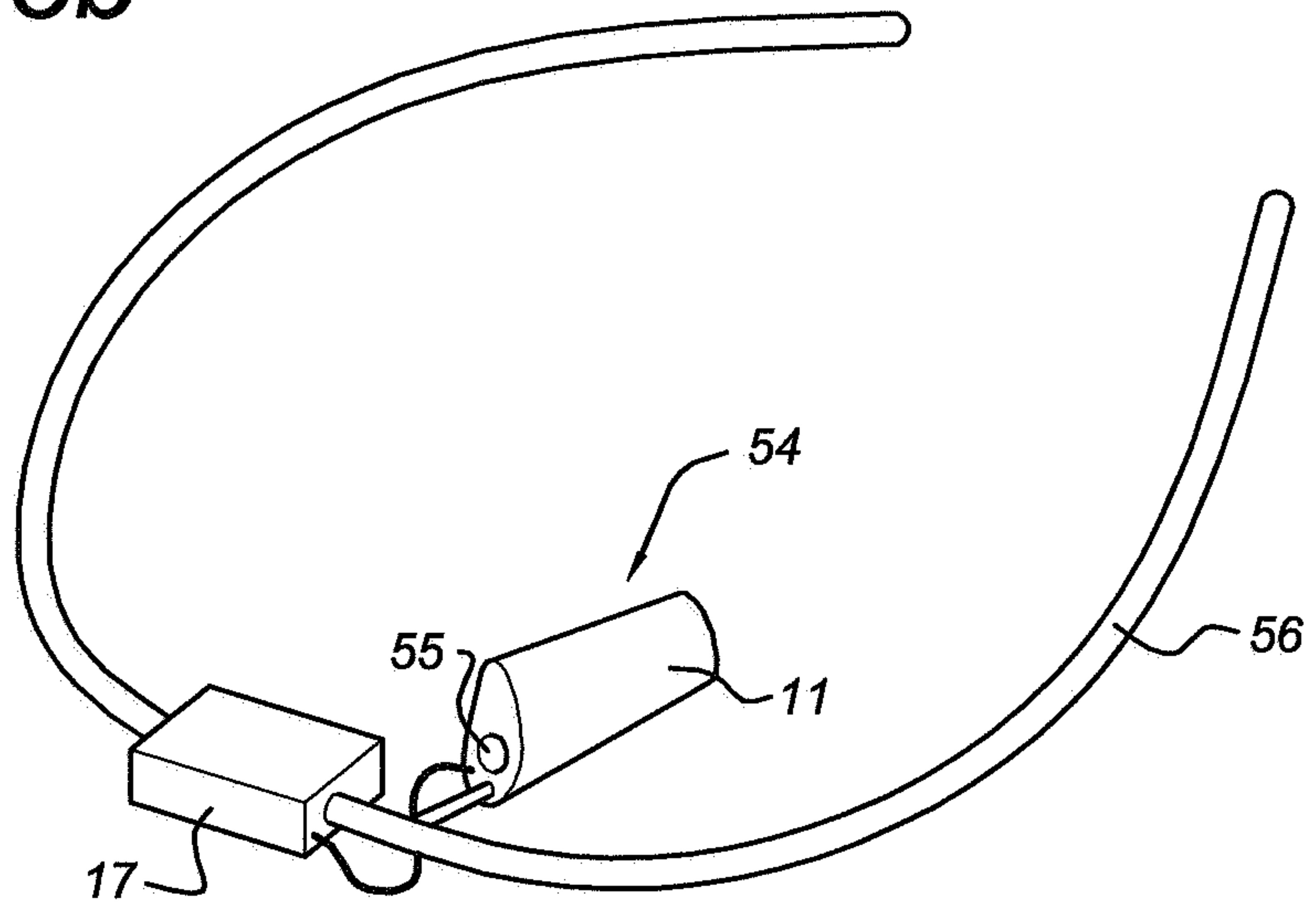

Fig 3c

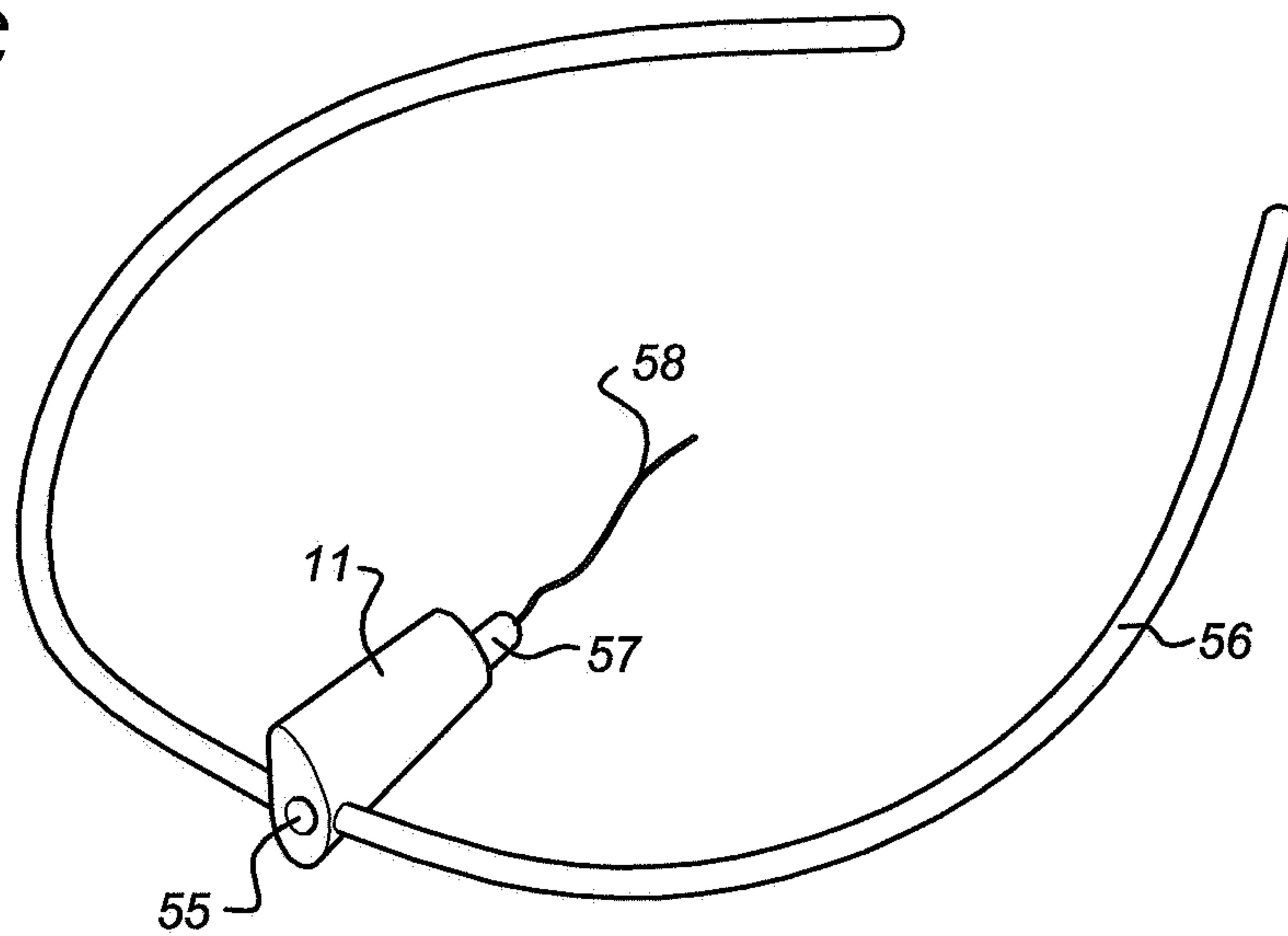

Fig 5

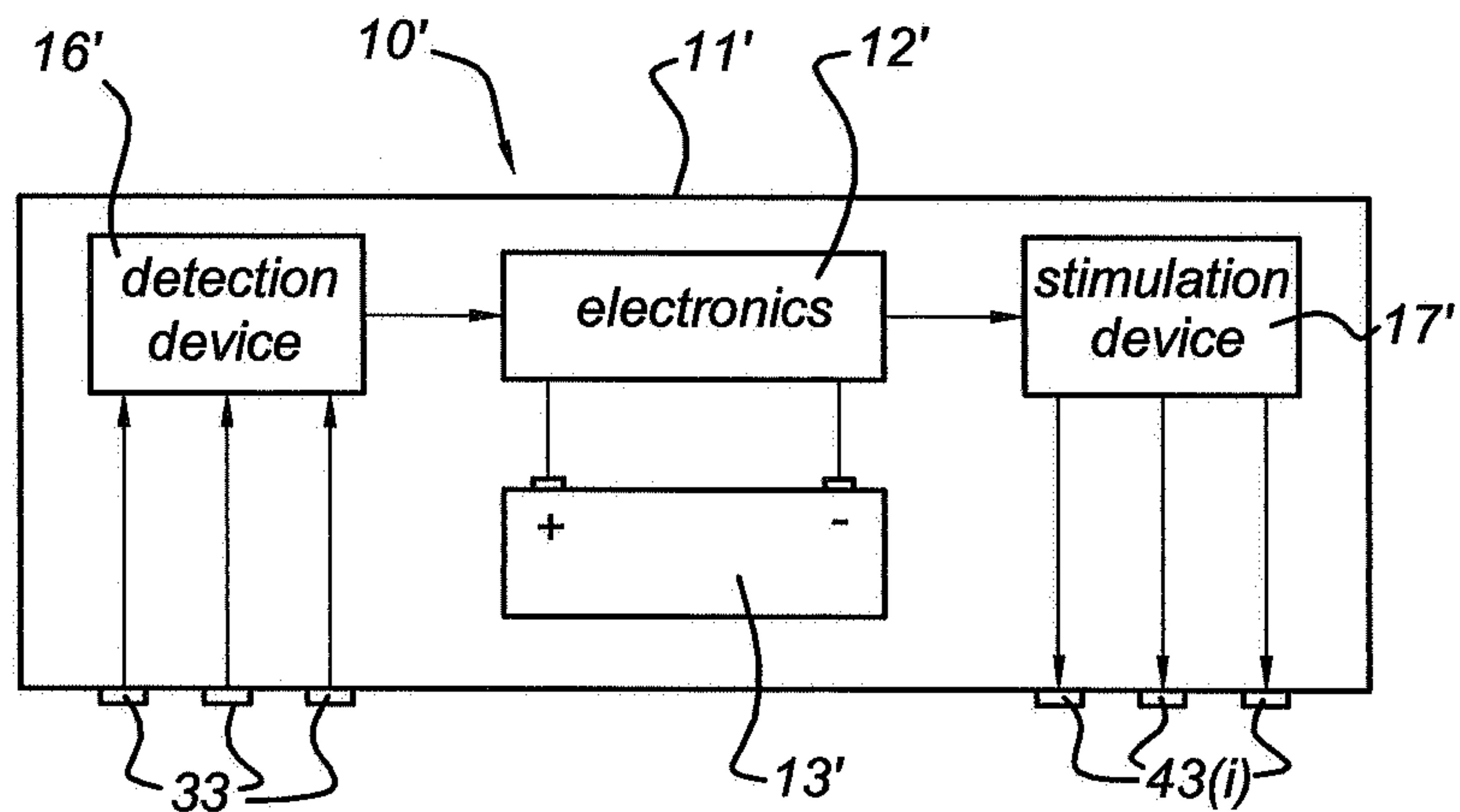

Fig 6

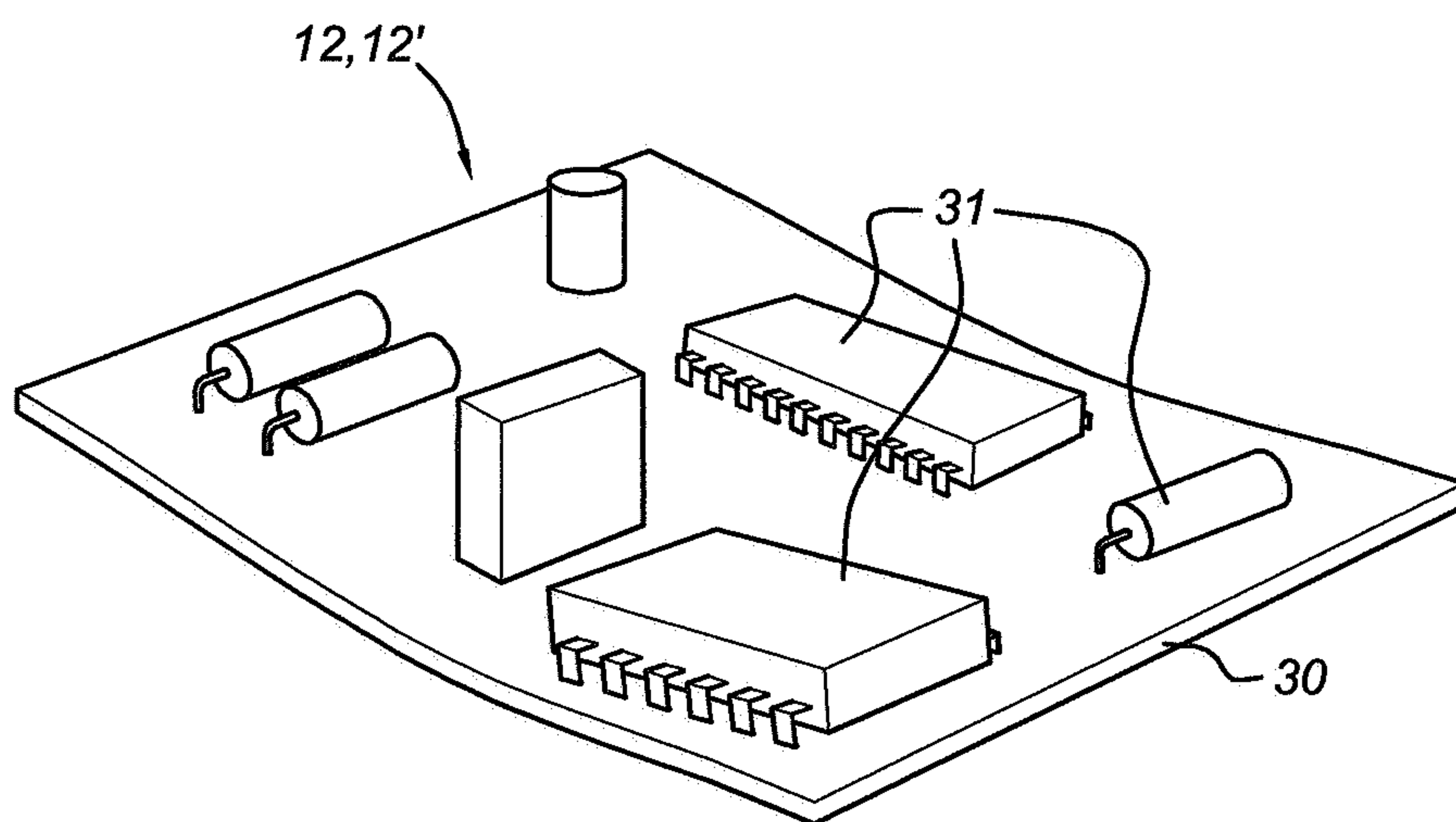

Fig 7

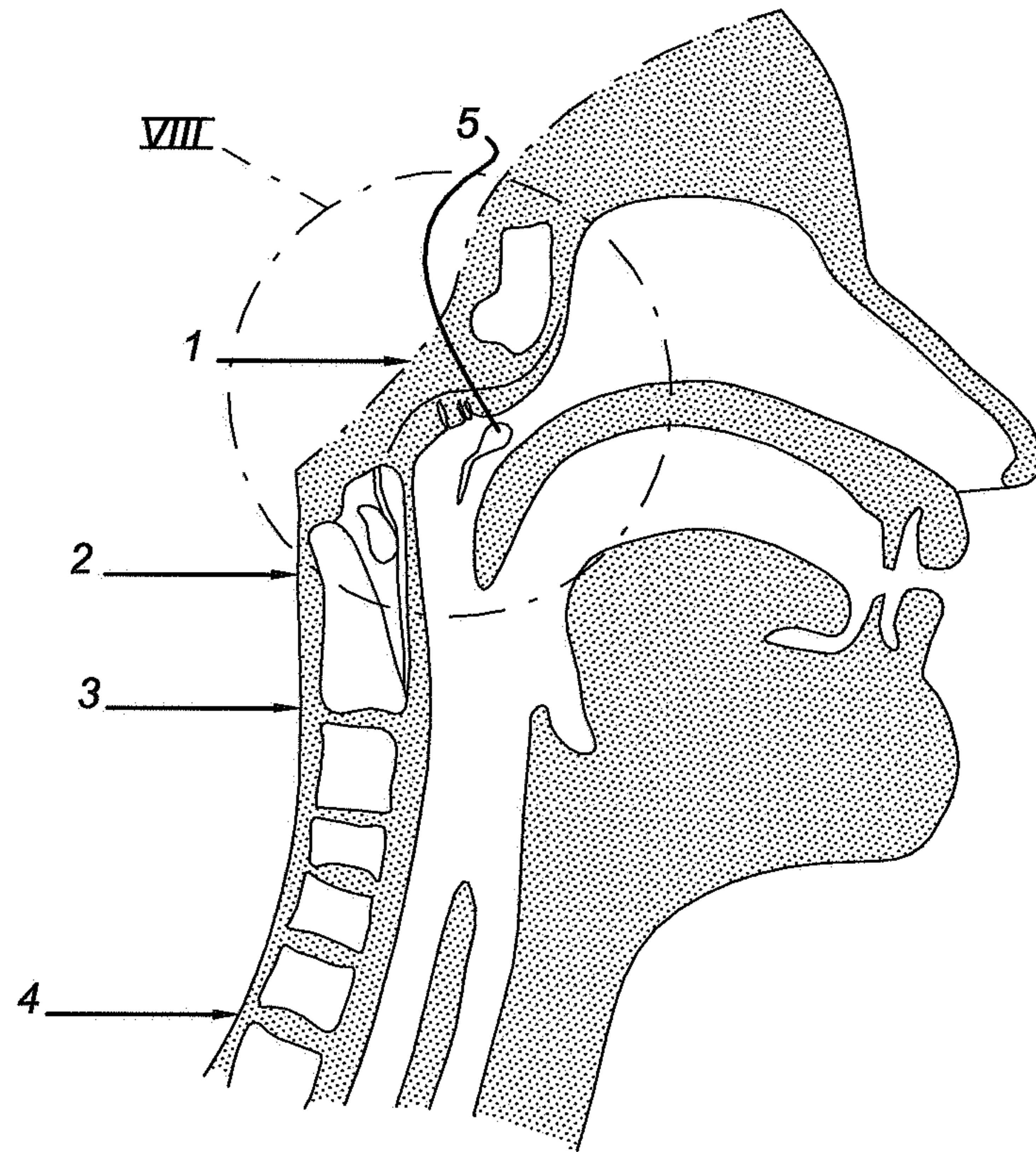

Fig 8

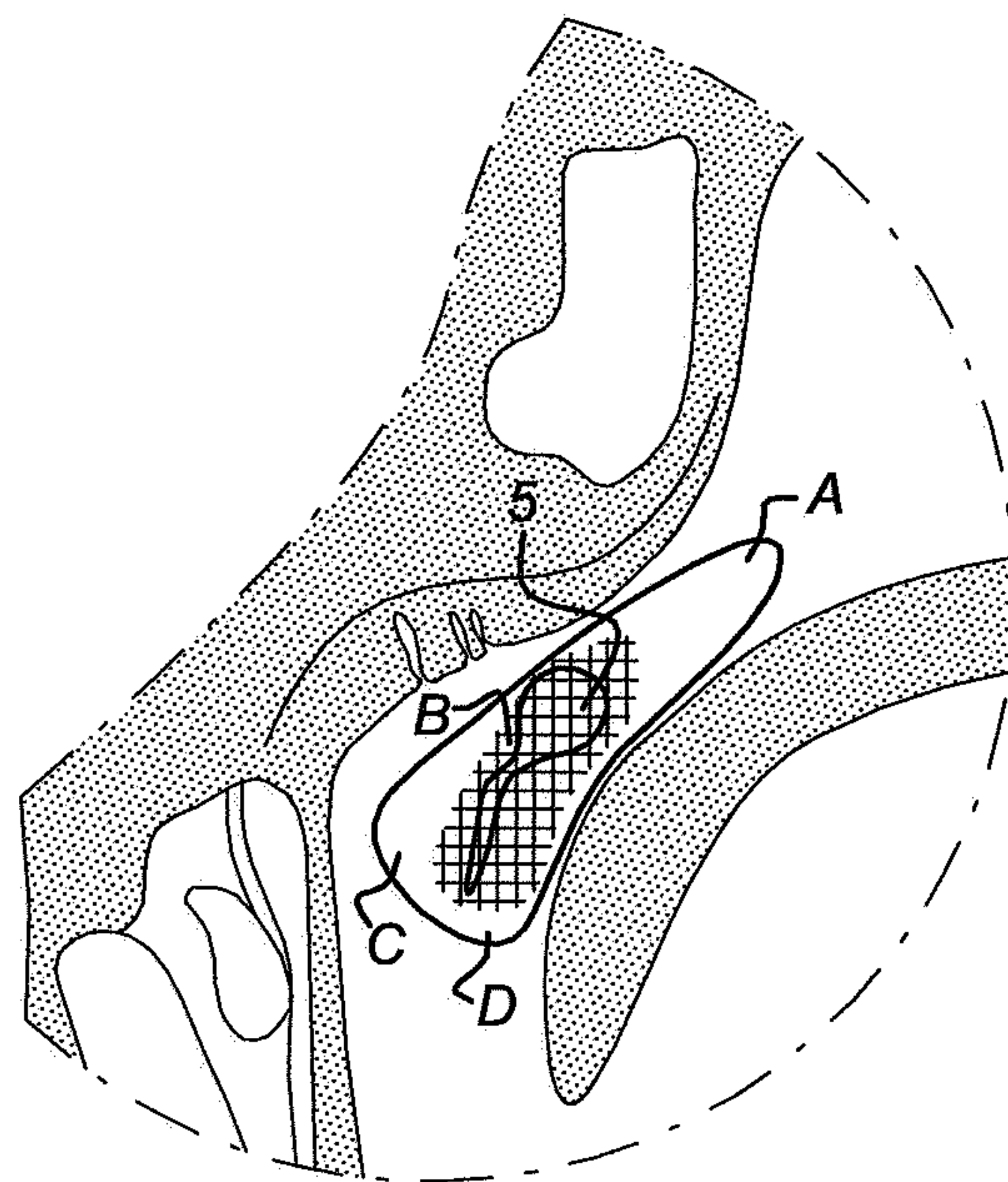

Fig 9a

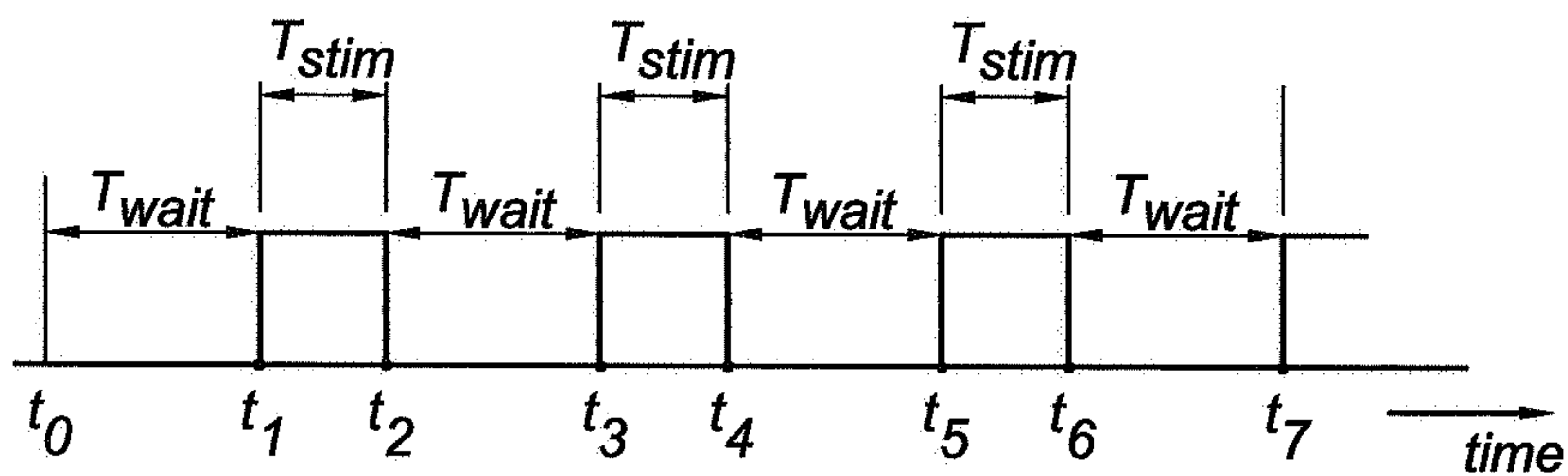

Fig 9b

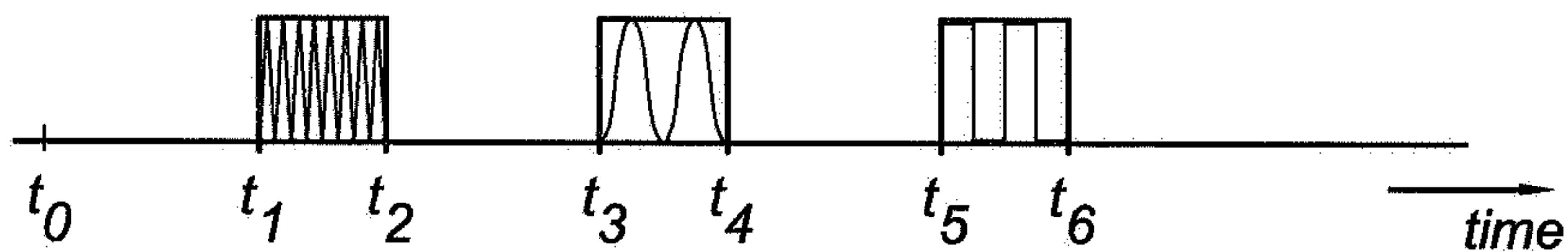

Fig 10

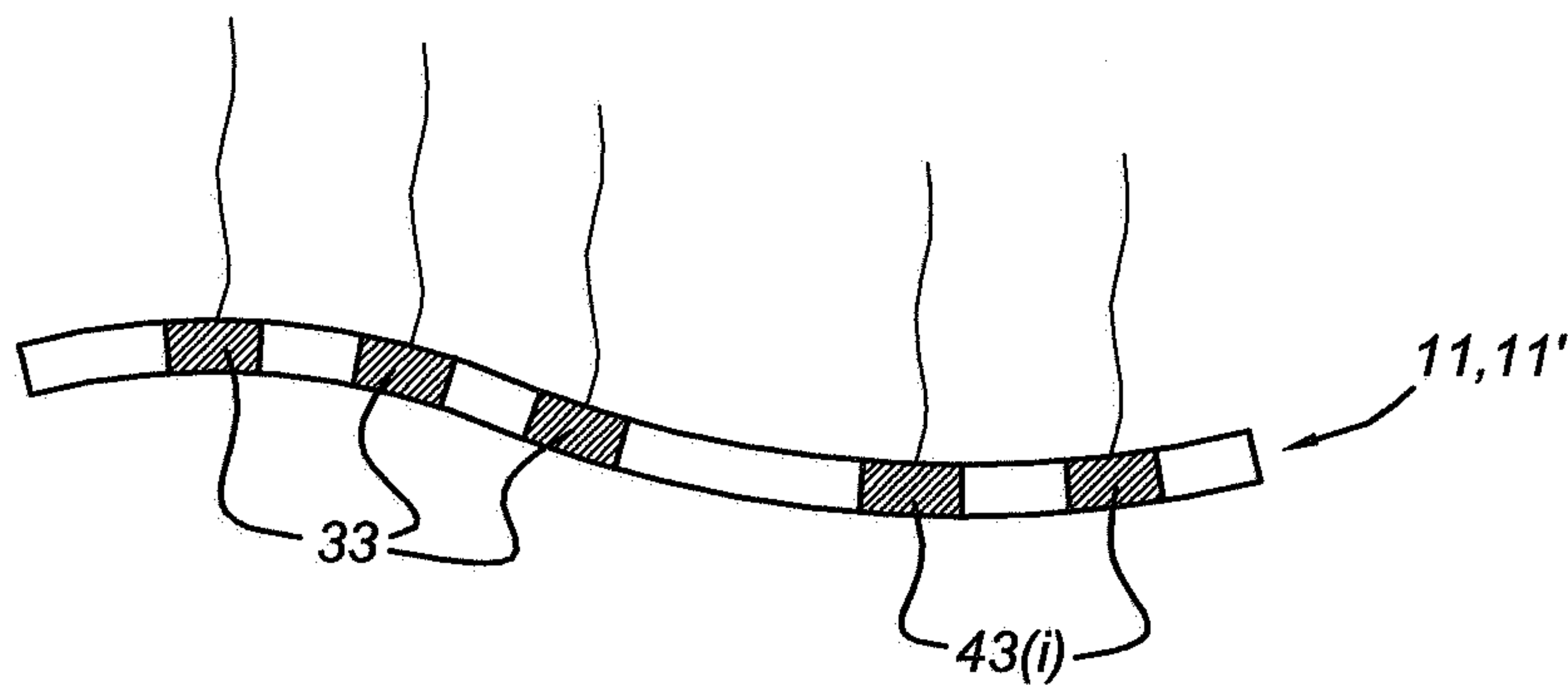

Fig 11

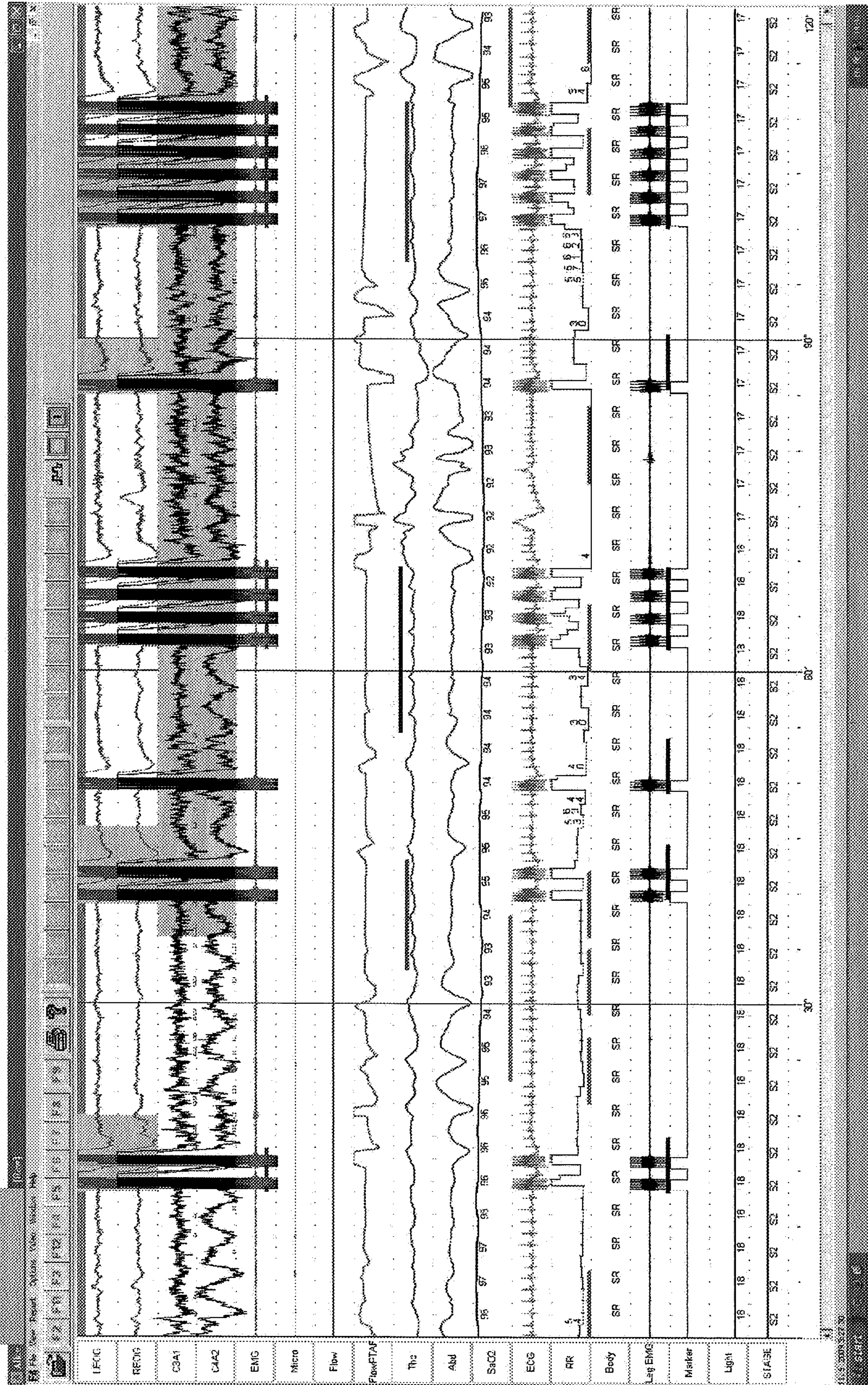

Fig 3a

