

[54] INNERSOLE

[75] Inventor: Norman H. Finn, Newton, Mass.

[73] Assignee: The United States Shoe Corporation, Cincinnati, Ohio

[\*\*] Term: 14 Years

[21] Appl. No.: 845,056

[22] Filed: Mar. 18, 1986

[52] U.S. Cl. .... D2/318; D2/320

[58] Field of Search ..... D2/264, 274, 308-314, D2/317-321, 326, 328; 36/1, 83, 84, 87, 103, 114, 25 R, 29, 32 R, 43

[56] References Cited

U.S. PATENT DOCUMENTS

D. 119,290 3/1940 Watanabe ..... D2/320

D. 275,147	8/1984	Phillpott .....	D2/320
2,307,416	1/1943	Margolin .....	36/43
2,853,809	9/1958	Bianchi .....	36/25 R
3,398,469	8/1968	Bressan .....	D2/318 X
4,271,606	6/1981	Rudy .....	36/29

Primary Examiner—Louis S. Zarfes  
Attorney, Agent, or Firm—Gilbert L. Wells

[57] CLAIM

The ornamental design for an innersole, as shown.

DESCRIPTION

FIG. 1 is a right side elevational view of an innersole showing my new design;  
FIG. 2 is a front elevational view thereof;  
FIG. 3 is a top plan view thereof;  
FIG. 4 is a rear elevational view thereof;  
FIG. 5 is a left side elevational view thereof; and  
FIG. 6 is a bottom plan view thereof.

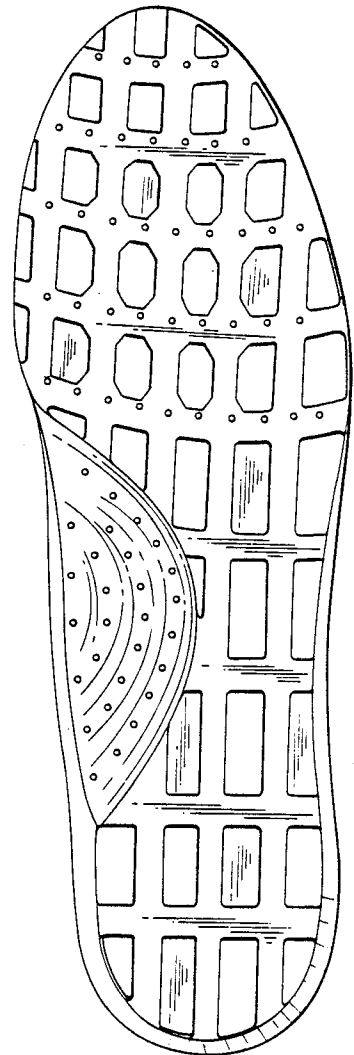
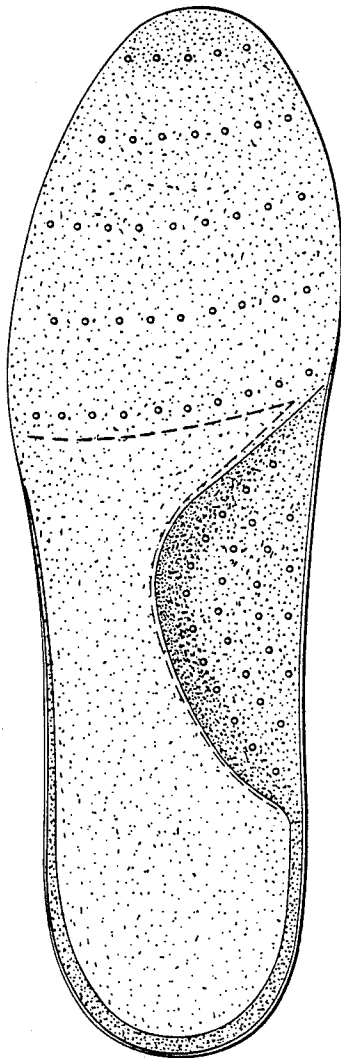

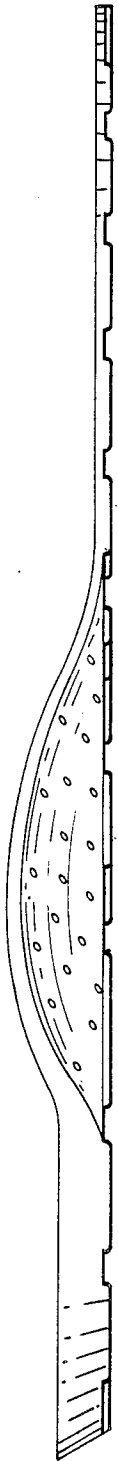

FIG. 1

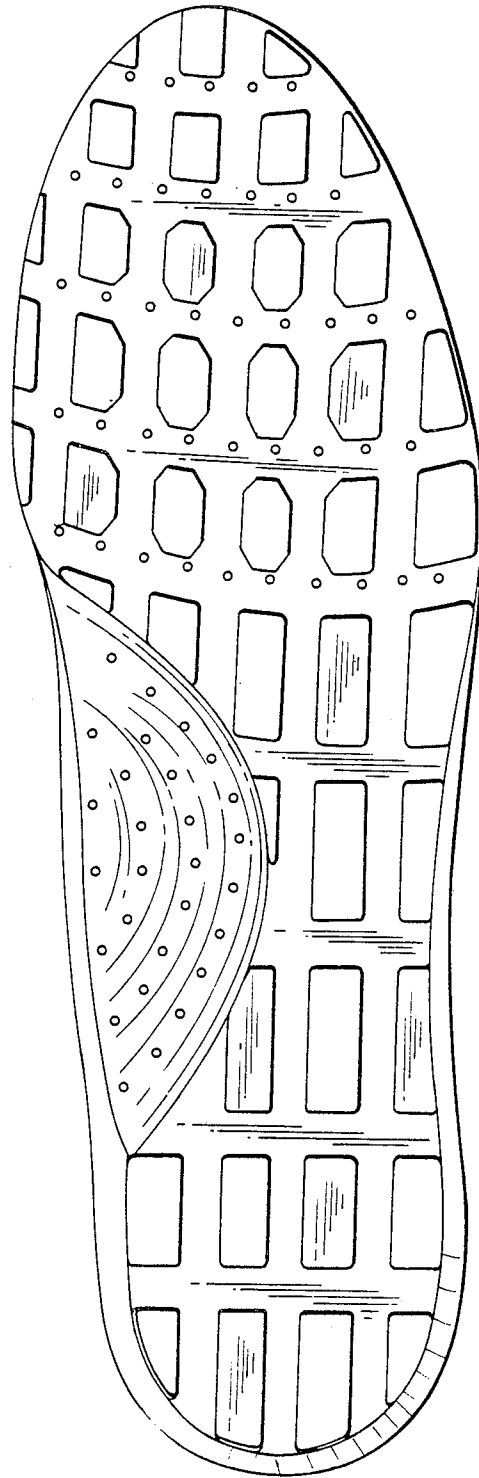

FIG. 6

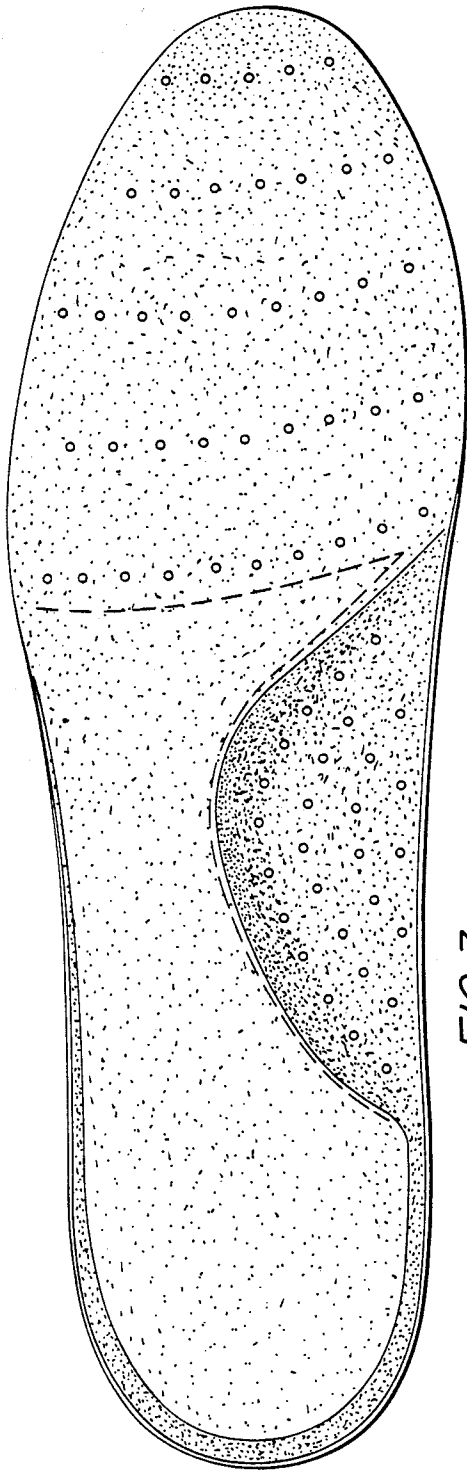

FIG. 3



FIG. 4



FIG. 2

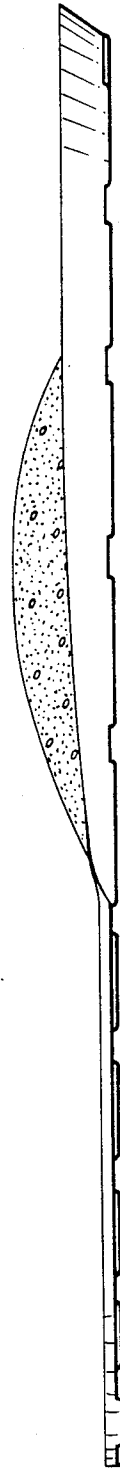

FIG. 5