

(19)



(11)

**EP 2 412 266 A3**

(12)

**EUROPEAN PATENT APPLICATION**

(88) Date of publication A3:  
**20.03.2013 Bulletin 2013/12**

(51) Int Cl.:  
**A44C 17/00 (2006.01)**

(43) Date of publication A2:  
**01.02.2012 Bulletin 2012/05**

(21) Application number: **10197039.0**

(22) Date of filing: **27.12.2010**

(84) Designated Contracting States:  
**AL AT BE BG CH CY CZ DE DK EE ES FI FR GB GR HR HU IE IS IT LI LT LU LV MC MK MT NL NO PL PT RO RS SE SI SK SM TR**  
Designated Extension States:  
**BA ME**

(71) Applicant: **Firestone Inc.**  
**New York NY 10011 (US)**

(72) Inventor: **Modi, Nirav**  
**New York, NY, 10019 (US)**

(30) Priority: **29.07.2010 US 845856**

(74) Representative: **Ilgart, Jean-Christophe**  
**BREVALEX**  
**95 rue d'Amsterdam**  
**75378 Paris Cedex 8 (FR)**

(54) **Multi-faceted gemstone for multi-stone jewelry item**

(57) A gemstone (10) has a front, a back and a bottom. The gemstone comprises a lower pavilion (14) and an upper crown (12). The crown (12) has a top surface and a pair of depending opposed planar sides (28). The top surface of the crown has a convex shape such that the top surface arcuately runs in a lateral direction from said front to said back of said gemstone.

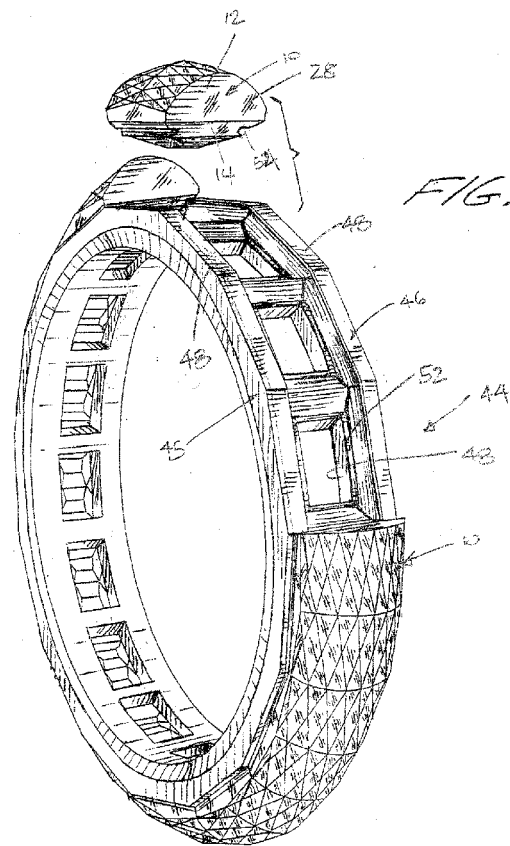

**EP 2 412 266 A3**



EUROPEAN SEARCH REPORT

Application Number  
EP 10 19 7039

DOCUMENTS CONSIDERED TO BE RELEVANT			
Category	Citation of document with indication, where appropriate, of relevant passages	Relevant to claim	CLASSIFICATION OF THE APPLICATION (IPC)
X	GB 434 652 A (BAYARDI BROTHERS INC) 5 September 1935 (1935-09-05)	1,2,16	INV. A44C17/00
A	* page 2, line 18; figures 1-3 * -----	3-15,17	
A	US 2005/155384 A1 (CUI FOOKMING [CN]) 21 July 2005 (2005-07-21) * paragraph [0014] - paragraph [0016]; figures 3-5 *	1-17	
A	WO 93/10685 A1 (EMBRAPE PEDRAS PRECIOSAS LTDA [BR]) 10 June 1993 (1993-06-10) * page 4, line 17 - page 5; claim 1; figure 2 * -----	1-17	
The present search report has been drawn up for all claims			TECHNICAL FIELDS SEARCHED (IPC)
			A44C
Place of search		Date of completion of the search	Examiner
The Hague		7 February 2013	Simpson, Estelle
CATEGORY OF CITED DOCUMENTS			
X : particularly relevant if taken alone Y : particularly relevant if combined with another document of the same category A : technological background O : non-written disclosure P : intermediate document		T : theory or principle underlying the invention E : earlier patent document, but published on, or after the filing date D : document cited in the application L : document cited for other reasons ..... & : member of the same patent family, corresponding document	

1  
EPO FORM 1503 03.02 (P04C01)

**ANNEX TO THE EUROPEAN SEARCH REPORT  
ON EUROPEAN PATENT APPLICATION NO.**

EP 10 19 7039

This annex lists the patent family members relating to the patent documents cited in the above-mentioned European search report. The members are as contained in the European Patent Office EDP file on The European Patent Office is in no way liable for these particulars which are merely given for the purpose of information.

07-02-2013

Patent document cited in search report	Publication date	Patent family member(s)	Publication date
GB 434652	A	05-09-1935	NONE
-----			
US 2005155384	A1	21-07-2005	AU 2002315746 A1 11-11-2003
			CN 2572809 Y 17-09-2003
			US 2005155384 A1 21-07-2005
			WO 03094651 A1 20-11-2003
-----			
WO 9310685	A1	10-06-1993	NONE
-----			

EPC FORM P0459

For more details about this annex : see Official Journal of the European Patent Office, No. 12/82