



US 20100279406A1

(19) **United States**

(12) **Patent Application Publication**
Cox, III et al.

(10) **Pub. No.: US 2010/0279406 A1**

(43) **Pub. Date: Nov. 4, 2010**

(54) **ALTERATION OF TUMOR GROWTH USING
ZINC FINGER PROTEINS**

(75) Inventors: **George Norbert Cox, III**,
Louisville, CO (US); **Casey**
Christopher Case, San Mateo, CA
(US); **Stephen P. Eisenberg**,
Boulder, CO (US); **Eric Edward**
Jarvis, Boulder, CO (US); **Sharon**
Kaye Spratt, Vacaville, CA (US)

Correspondence Address:

ROBINS & PASTERNAK
1731 EMBARCADERO ROAD, SUITE 230
PALO ALTO, CA 94303 (US)

(73) Assignee: **Sangamo BioSciences, Inc.**

(21) Appl. No.: **11/524,165**

(22) Filed: **Sep. 20, 2006**

Related U.S. Application Data

(63) Continuation of application No. 10/222,614, filed on
Aug. 15, 2002, now Pat. No. 7,163,824, which is a
continuation of application No. 09/229,037, filed on
Jan. 12, 1999, now Pat. No. 6,534,261.

Publication Classification

(51) **Int. Cl.**
C12N 5/00 (2006.01)

(52) **U.S. Cl.** **435/375**

(57) **ABSTRACT**

The present invention provides methods for altering tumor
growth using zinc finger proteins.

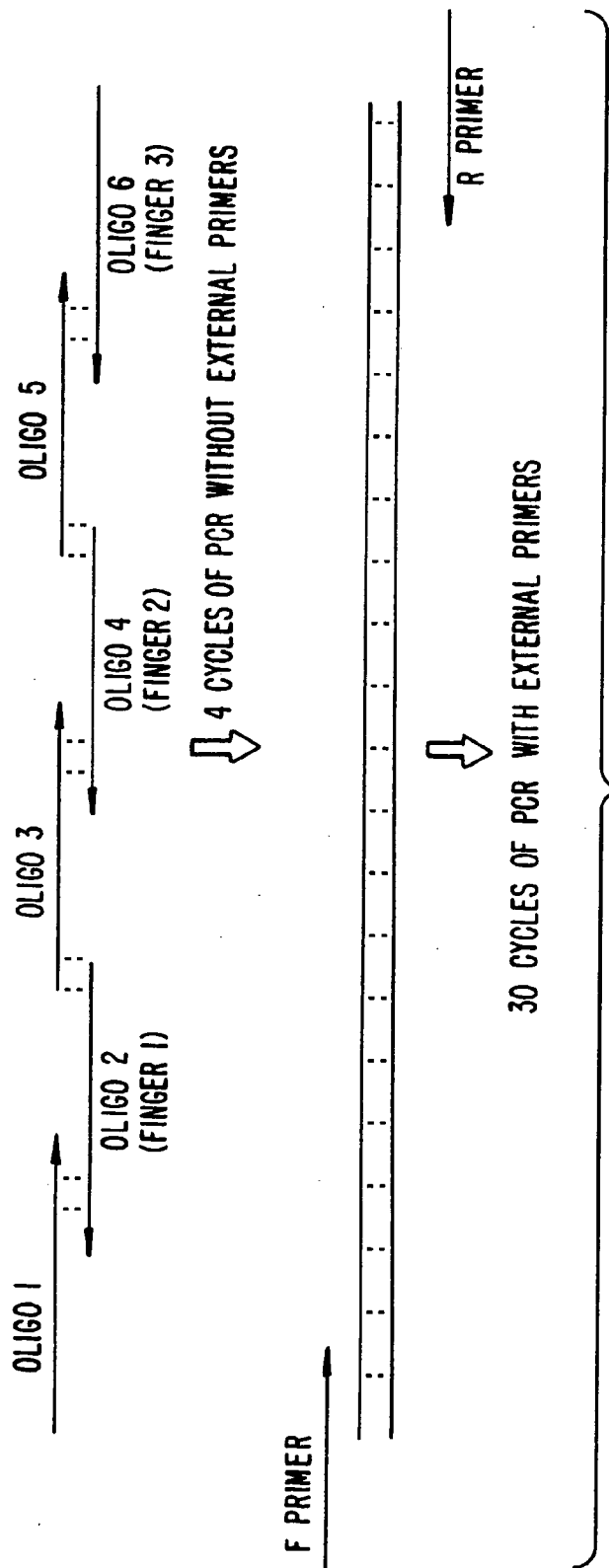

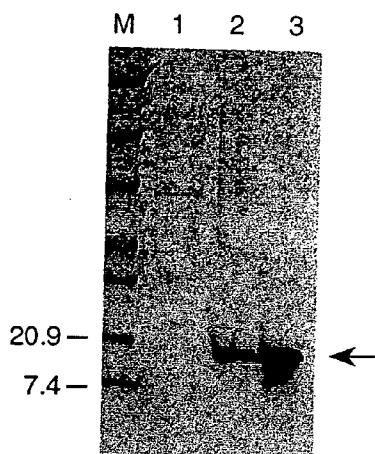

FIG._2A

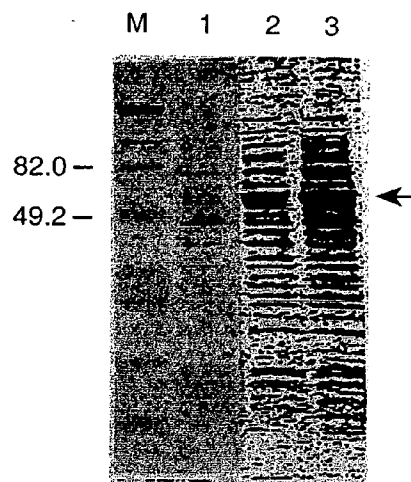

FIG._2B

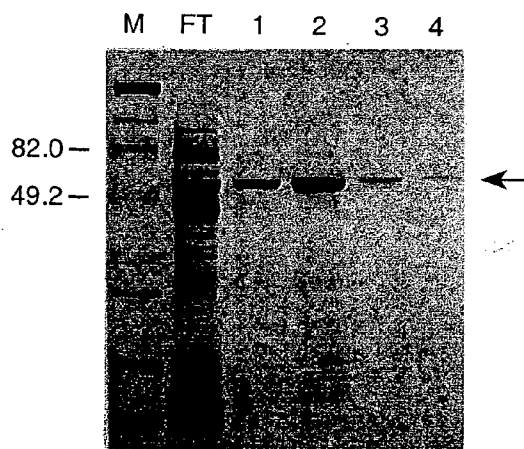

FIG._2C

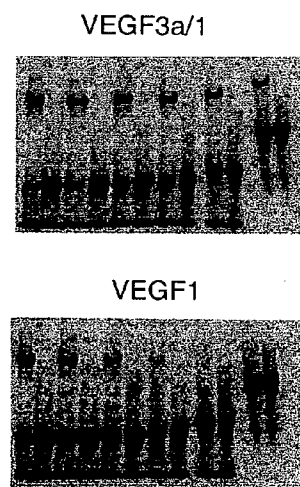

FIG._4A

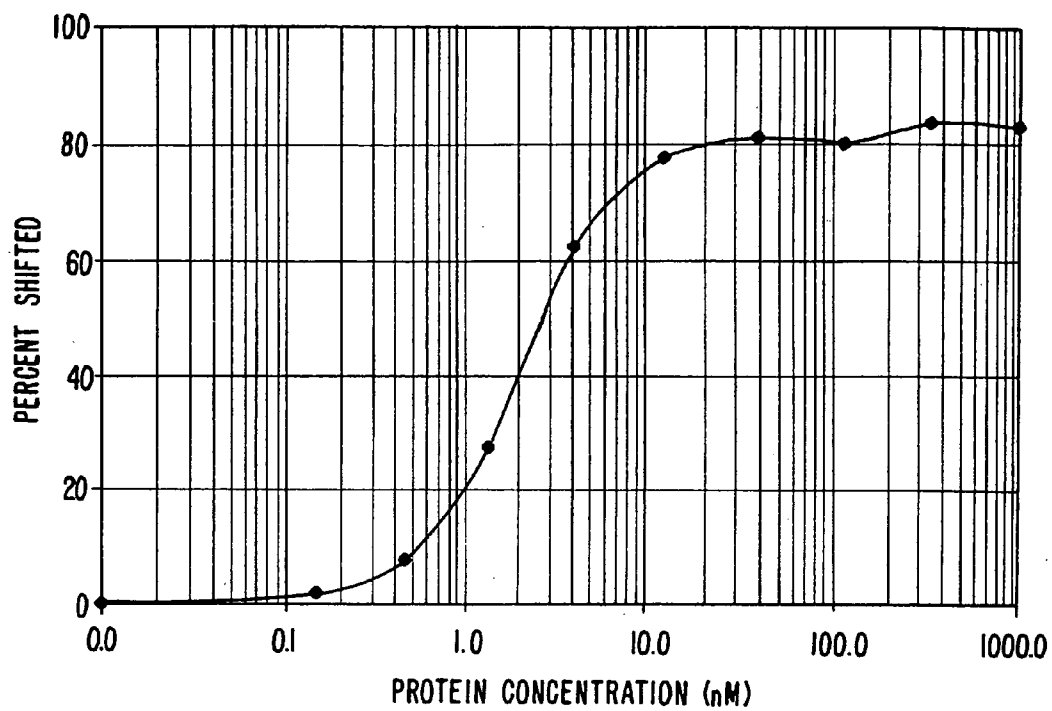

FIG._3

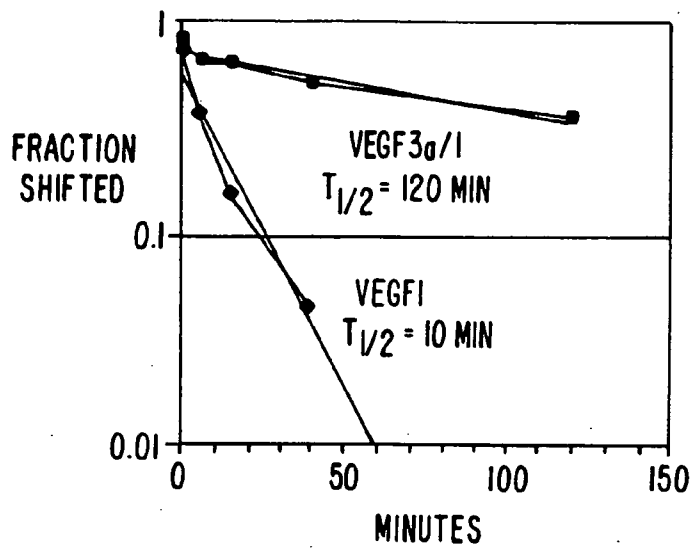

FIG. 4B

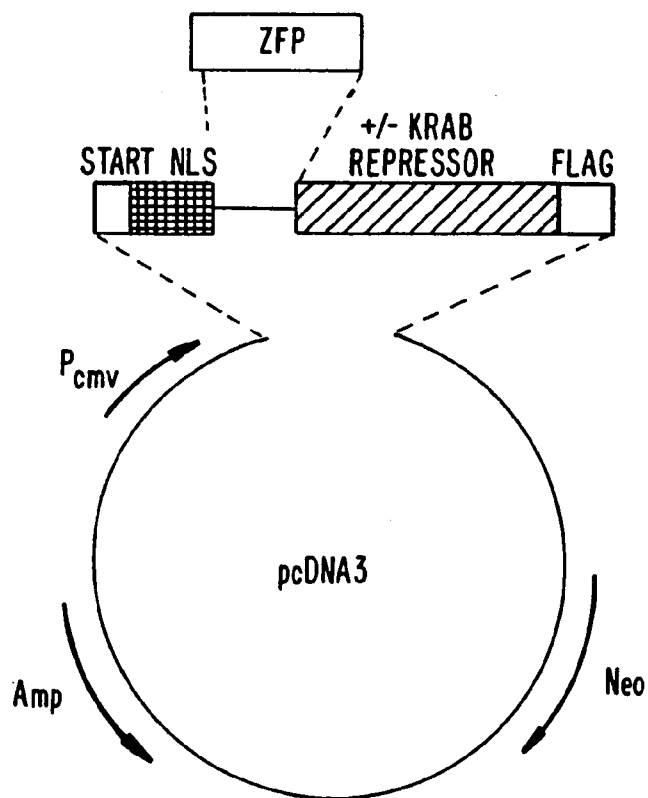

FIG. 5

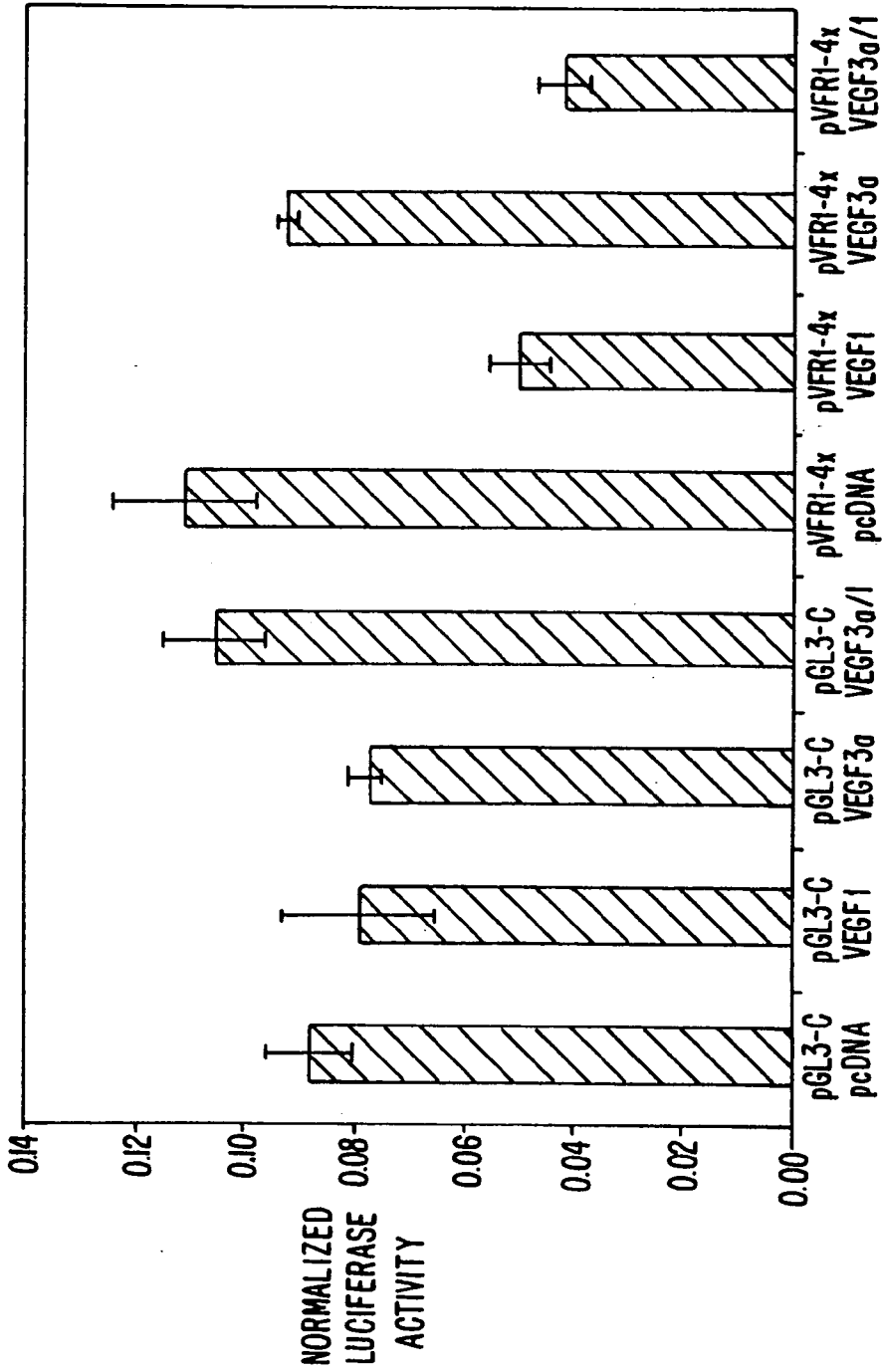

FIG. 6

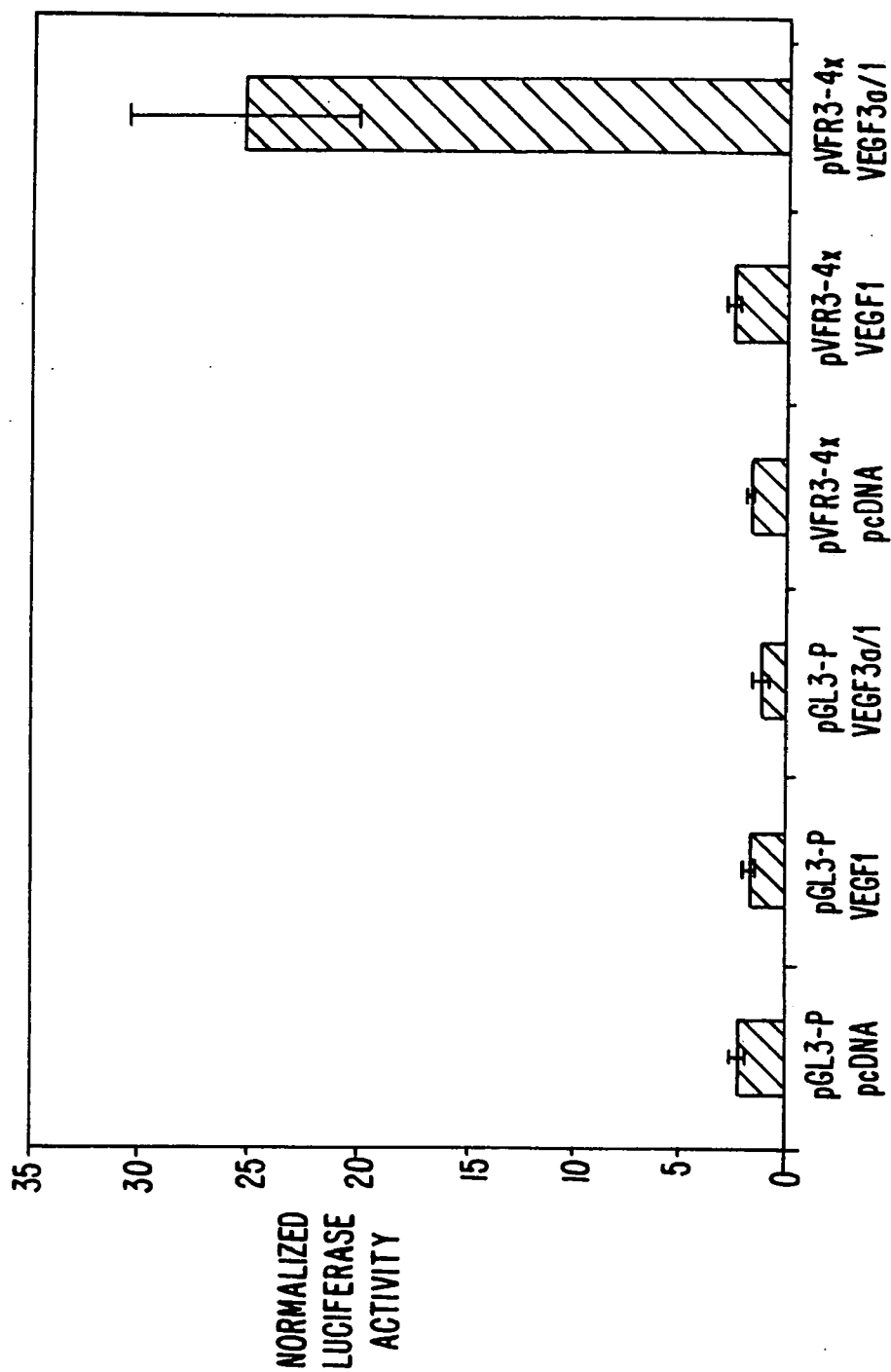
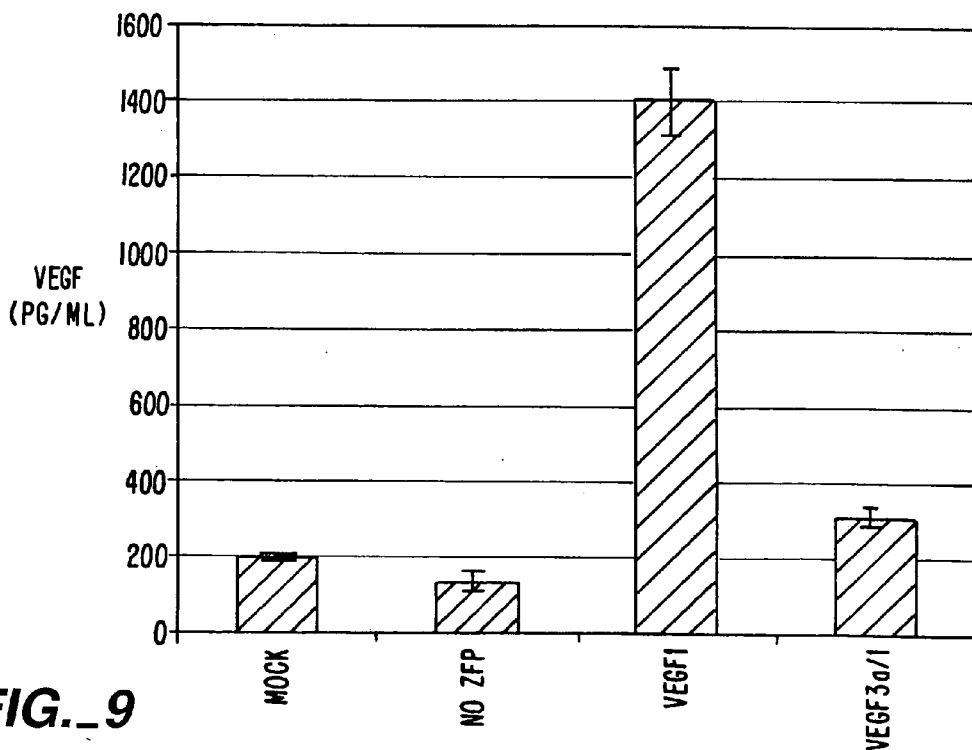
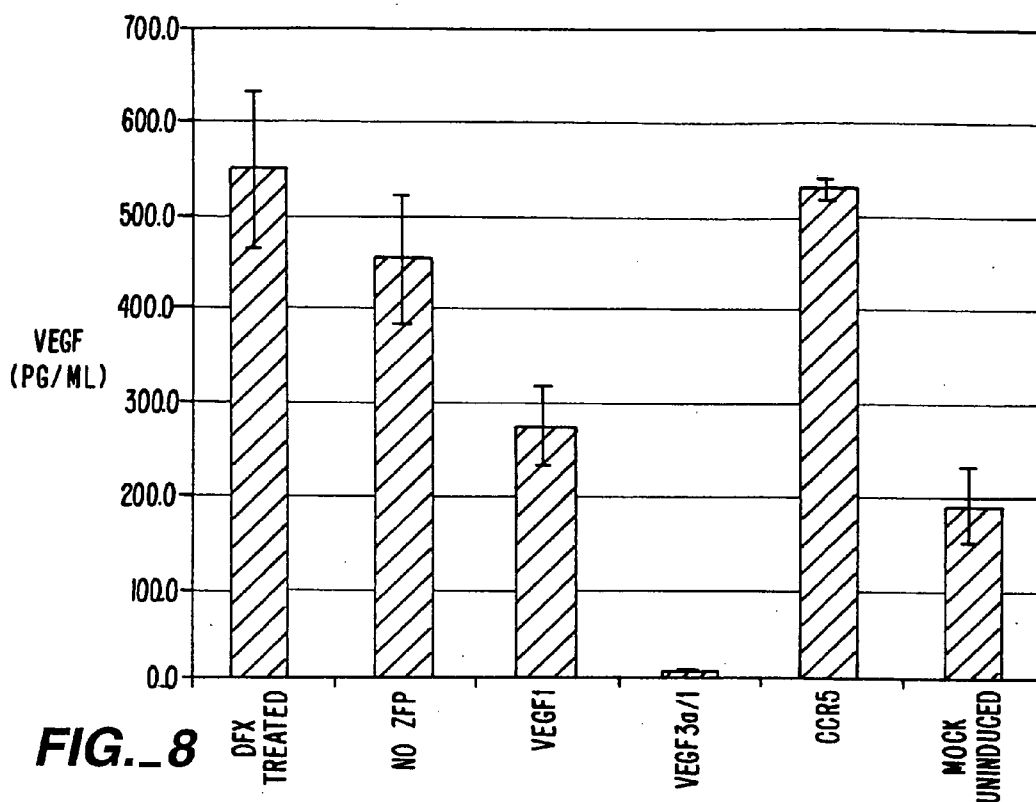

FIG. 7



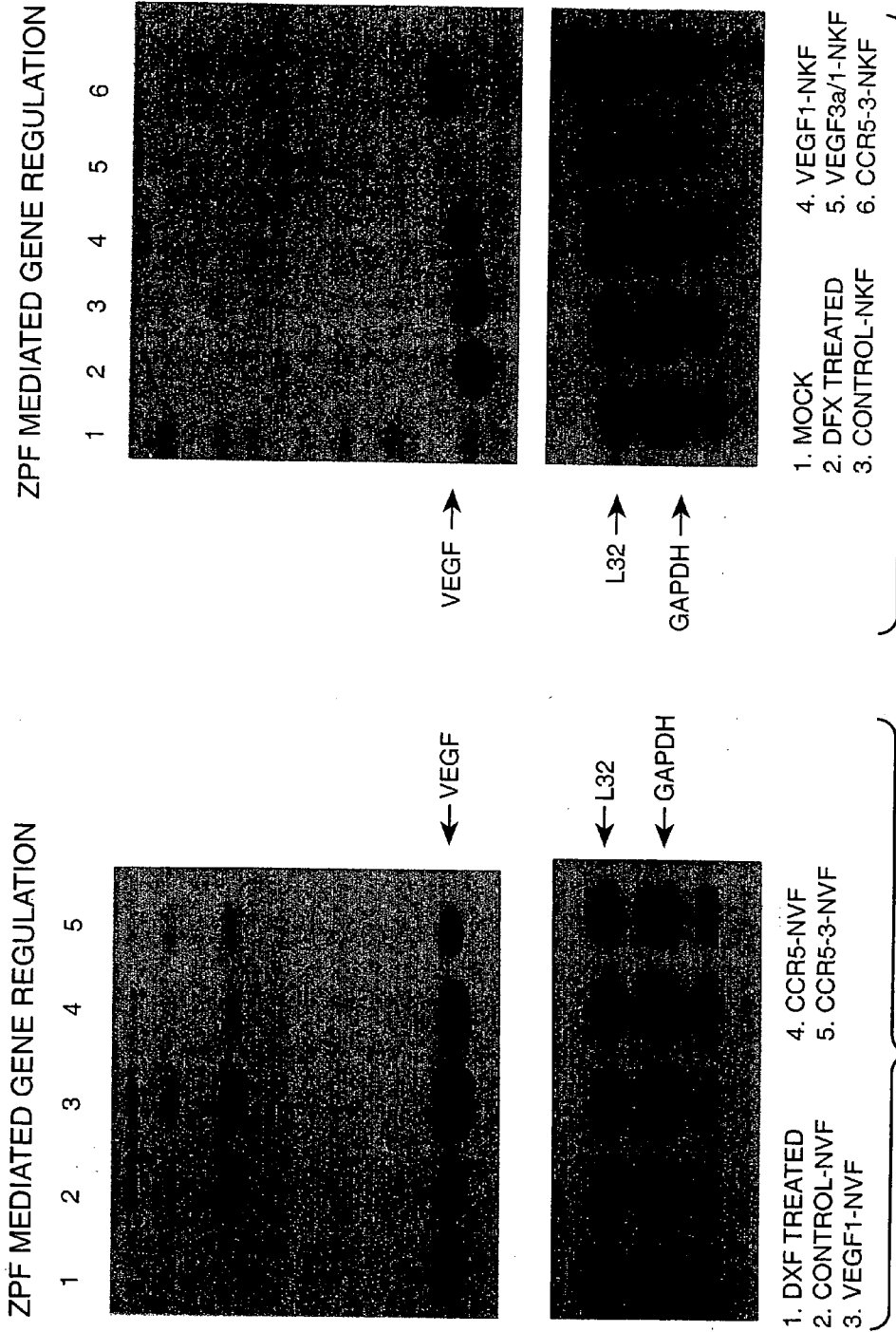

FIG. 10A

FIG. 10B

ALTERATION OF TUMOR GROWTH USING ZINC FINGER PROTEINS

CROSS-REFERENCES TO RELATED APPLICATIONS

[0001] This application is a continuation application of U.S. patent application Ser. No. 10/222,614 filed Aug. 15, 2002, which is a continuation of U.S. patent application Ser. No. 09/229,037 filed Jan. 12, 1999, now U.S. Pat. No. 6,534,261. The disclosures of all of the aforementioned applications are hereby incorporated by reference in their entireties for all purposes.

STATEMENT REGARDING FEDERALLY SPONSORED RESEARCH AND DEVELOPMENT

[0002] This invention was made with government support under Grant No. 1 R43 DK52251-01, awarded by the National Institutes of Health. The government has certain rights to this invention.

FIELD OF THE INVENTION

[0003] The present invention provides methods for regulating gene expression of endogenous genes using recombinant zinc finger proteins.

BACKGROUND OF THE INVENTION

[0004] Many, perhaps most physiological and pathophysiological processes can be controlled by the selective up or down regulation of gene expression. If methods existed for gene expression control, pathologies could be treated. Examples include the inappropriate expression of proinflammatory cytokines in rheumatoid arthritis, under expression of the hepatic LDL receptor in hypercholesterolemia, over expression of proangiogenic factors and under expression of antiangiogenic factors in solid tumor growth, to name just a few. In addition, pathogenic organisms such as viruses, bacteria, fungi, and protozoa could be controlled by altering gene expression. There is a clear unmet need for therapeutic approaches that are simply able to up-regulate beneficial genes and down-regulate disease causing genes.

[0005] In addition to the direct therapeutic utility provided by the ability to manipulate gene expression, this ability can be used experimentally to determine the function of a gene of interest. One common existing method for experimentally determining the function of a newly discovered gene is to clone its cDNA into an expression vector driven by a strong promoter and measure the physiological consequence of its over-expression in a transfected cell. This method is labor intensive and does not address the physiological consequences of down-regulation of a target gene. Simple methods allowing the selective over and under-expression of uncharacterized genes would be of great utility to the scientific community. Methods that permit the regulation of genes in cell model systems, transgenic animals and transgenic plants would find widespread use in academic laboratories, pharmaceutical companies, genomics companies and in the biotechnology industry.

[0006] An additional use of tools permitting the manipulation of gene expression is in the production of commercially useful biological products. Cell lines, transgenic animals and transgenic plants could be engineered to over-express a useful protein product. The production of erythropoietin by such an engineered cell line serves as an example. Likewise, produc-

tion from metabolic pathways might be altered or improved by the selective up or down-regulation of a gene encoding a crucial enzyme. An example of this is the production of plants with altered levels of fatty acid saturation.

[0007] Methods currently exist in the art, which allow one to alter the expression of a given gene, e.g., using ribozymes, antisense technology, small molecule regulators, over-expression of cDNA clones, and gene-knockouts. These methods have to date proven to be generally insufficient for many applications and typically have not demonstrated either high target efficacy or high specificity *in vivo*. For useful experimental results and therapeutic treatments, these characteristics are desired.

[0008] Gene expression is normally controlled through alterations in the function of sequence specific DNA binding proteins called transcription factors. These bind in the general proximity (although occasionally at great distances) of the point of transcription initiation of a gene. They act to influence the efficiency of formation or function of a transcription initiation complex at the promoter. Transcription factors can act in a positive fashion (transactivation) or in a negative fashion (transrepression).

[0009] Transcription factor function can be constitutive (always "on") or conditional. Conditional function can be imparted on a transcription factor by a variety of means, but the majority of these regulatory mechanisms depend of the sequestering of the factor in the cytoplasm and the inducible release and subsequent nuclear translocation, DNA binding and transactivation (or repression). Examples of transcription factors that function this way include progesterone receptors, sterol response element binding proteins (SREBPs) and NF-kappa B. There are examples of transcription factors that respond to phosphorylation or small molecule ligands by altering their ability to bind their cognate DNA recognition sequence (Hou et al., *Science* 256:1701 (1994); Gossen & Bujard, *PNAS* 89:5547 (1992); Oligino et al., *Gene Ther.* 5:491-496 (1998); Wang et al., *Gene Ther.* 4:432-441 (1997); Neering et al., *Blood* 88:1147-1155 (1996); and Rendahl et al., *Nat. Biotechnol.* 16:757-761 (1998)). This mechanism is common in prokaryotes but somewhat less common in eukaryotes.

[0010] Zinc finger proteins ("ZFPs") are proteins that can bind to DNA in a sequence-specific manner. Zinc fingers were first identified in the transcription factor TFIIIA from the oocytes of the African clawed toad, *Xenopus laevis*. ZFPs are widespread in eukaryotic cells. An exemplary motif characterizing one class of these proteins (C₂H₂ class) is -Cys-(X)₂₋₄-His-(X)₁₋₂-His-(X)₃₋₅-His (where X is any amino acid). A single finger domain is about 30 amino acids in length and several structural studies have demonstrated that it contains an alpha helix containing the two invariant histidine residues co-ordinated through zinc with the two cysteines of a single beta turn. To date, over 10,000 zinc finger sequences have been identified in several thousand known or putative transcription factors. ZFPs are involved not only in DNA-recognition, but also in RNA binding and protein-protein binding. Current estimates are that this class of molecules will constitute about 2% of all human genes.

[0011] The X-ray crystal structure of Zif268, a three-finger domain from a murine transcription factor, has been solved in complex with its cognate DNA-sequence and shows that each finger can be superimposed on the next by a periodic rotation and translation of the finger along the main DNA axis. The structure suggests that each finger interacts independently

with DNA over 3 base-pair intervals, with side-chains at positions -1, 2, 3 and 6 on each recognition helix making contacts with respective DNA triplet sub-site. The amino terminus of Zif268 is situated at the 3' end of its DNA recognition subsite. Recent results have indicated that some zinc fingers can bind to a fourth base in a target segment (Isalan et al., *PNAS* 94:5617-5621 (1997)). The fourth base is on the opposite strand from the other three bases recognized by zinc finger and complementary to the base immediately 3' of the three base subsite.

[0012] The structure of the Zif268-DNA complex also suggested that the DNA sequence specificity of a ZFP might be altered by making amino acid substitutions at the four helix positions (-1, 2, 3 and 6) on a zinc finger recognition helix. Phage display experiments using zinc finger combinatorial libraries to test this observation were published in a series of papers in 1994 (Rebar et al., *Science* 263:671-673 (1994); Jamieson et al., *Biochemistry* 33:5689-5695 (1994); Choo et al., *PNAS* 91:11163-11167 (1994)). Combinatorial libraries were constructed with randomized side-chains in either the first or middle finger of Zif268 and then isolated with an altered Zif268 binding site in which the appropriate DNA sub-site was replaced by an altered DNA triplet. Correlation between the nature of introduced mutations and the resulting alteration in binding specificity gave rise to a partial set of substitution rules for rational design of ZFPs with altered binding specificity.

[0013] Greisman & Pabo, *Science* 275:657-661 (1997) discuss an elaboration of a phage display method in which each finger of a zinc finger protein is successively subjected to randomization and selection. This paper reported selection of ZFPs for a nuclear hormone response element, a p53 target site and a TATA box sequence.

[0014] Recombinant ZFPs have been reported to have the ability to regulate gene expression of transiently expressed reporter genes in cultured cells (see, e.g., Pomerantz et al., *Science* 267:93-96 (1995); Liu et al., *PNAS* 94:5525-5530 (1997); and Beerli et al., *PNAS* 95:14628-14633 (1998)).

[0015] For example, Pomerantz et al., *Science* 267:93-96 (1995) report an attempt to design a novel DNA binding protein by fusing two fingers from Zif268 with a homeodomain from Oct-1. The hybrid protein was then fused with either a transcriptional activator or repressor domain for expression as a chimeric protein. The chimeric protein was reported to bind a target site representing a hybrid of the subsites of its two components. The authors then constructed a reporter vector containing a luciferase gene operably linked to a promoter and a hybrid site for the chimeric DNA binding protein in proximity to the promoter. The authors reported that their chimeric DNA binding protein could activate or repress expression of the luciferase gene.

[0016] Liu et al., *PNAS* 94:5525-5530 (1997) report forming a composite ZFP by using a peptide spacer to link two component ZFPs, each having three fingers. The composite protein was then further linked to transcriptional activation or repression domains. It was reported that the resulting chimeric protein bound to a target site formed from the target segments bound by the two component ZFPs. It was further reported that the chimeric ZFP could activate or repress transcription of a reporter gene when its target site was inserted into a reporter plasmid in proximity to a promoter operably linked to the reporter.

[0017] Beerli et al., *PNAS* 95:14628-14633 (1998) report construction of a chimeric six finger ZFP fused to either a

KRAB, ERD, or SID transcriptional repressor domain, or the VP16 or VP64 transcriptional activation domain. This chimeric ZFP was designed to recognize an 18 by target site in the 5' untranslated region of the human erbB-2 gene. Using this construct, the authors of this study report both activation and repression of a transiently expressed reporter luciferase construct linked to the erbB-2 promoter.

[0018] In addition, a recombinant ZFP was reported to repress expression of an integrated plasmid construct encoding a bcr-abl oncogene (Choo et al., *Nature* 372:642-645 (1994)). The target segment to which the ZFPs bound was a nine base sequence GCA GAA GCC chosen to overlap the junction created by a specific oncogenic translocation fusing the genes encoding bcr and abl. The intention was that a ZFP specific to this target site would bind to the oncogene without binding to abl or bcr component genes. The authors used phage display to select a variant ZFP that bound to this target segment. The variant ZFP thus isolated was then reported to repress expression of a stably transfected bcr-abl construct in a cell line.

[0019] To date, these methods have focused on regulation of either transiently expressed genes, or on regulation of exogenous genes that have been integrated into the genome. The transiently expressed genes described by Pomerantz et al., Liu et al., and Beerli et al. are episomal and are not packaged into chromatin in the same manner as chromosomal genes. Moreover, even the stably expressed gene described by Choo et al. is randomly integrated into the genome and is not found in a native chromatin environment as compared to an endogenous gene. In contrast, specific regulation of an endogenous cellular gene in its native chromatin environment using a ZFP has not yet been demonstrated in the art.

SUMMARY OF THE INVENTION

[0020] The present invention thus provides for the first time methods of regulating endogenous cellular gene expression, where the endogenous genes are in their native chromatin environment, in contrast to genes that have been transiently expressed in a cell, or those that have been exogenously integrated into the genome. In one preferred embodiment, the methods of regulation use ZFPs with a K_d of less than about 25 nM to activate or repress gene transcription. The ZFPs of the invention therefore can be used to repress transcription of an endogenous cellular gene by 20% or more, and can be used to activate transcription of an endogenous cellular gene by about 1.5 fold or more.

[0021] In one aspect, the present invention provides a method of inhibiting expression of an endogenous cellular gene in a cell, the method comprising the step of: contacting a first target, site in the endogenous cellular gene with a first zinc finger protein, wherein the K_d of the zinc finger protein is less than about 25 nM; thereby inhibiting expression of the endogenous cellular gene by at least about 20%.

[0022] In another aspect, the present invention provides a method of inhibiting expression of an endogenous cellular gene in a cell, the method comprising the step of: contacting a target site in the endogenous cellular gene with a fusion zinc finger protein comprising six fingers and a regulatory domain, wherein the K_d of the zinc finger protein is less than about 25 nM; thereby inhibiting expression of the endogenous cellular gene by at least about 20%.

[0023] In one embodiment, expression of the endogenous cellular gene is inhibited by at least about 75%-100%. In another embodiment, the inhibition of gene expression prevents gene activation.

[0024] In another aspect, the present invention provides a method of activating expression of an endogenous cellular gene, the method comprising the step of: contacting a first target site in the endogenous cellular gene with a first zinc finger protein, wherein the K_d of the zinc finger protein is less than about 25 nM; thereby activating expression of the endogenous cellular gene to at least about 150%.

[0025] In another aspect, the present invention provides a method of activating expression of an endogenous cellular gene, the method comprising the step of: contacting a target site in the endogenous cellular gene with a fusion zinc finger protein comprising six fingers and a regulatory domain, wherein the K_d of the zinc finger protein is less than about 25 nM; thereby activating expression of the endogenous cellular gene to at least about 150%.

[0026] In one embodiment, expression of the endogenous cellular gene is activated to at least about 200-500%. In another embodiment, activation of gene expression prevents repression of gene expression.

[0027] In another aspect, the present invention provides a method of modulating expression of an endogenous cellular gene in a cell, the method comprising the step of: contacting a first target site in the endogenous cellular gene with a first zinc finger protein; thereby modulating expression of the endogenous cellular gene.

[0028] In another aspect, the present invention provides a method of modulating expression of an endogenous cellular gene in a cell, the method comprising the step of: contacting a target site in the endogenous cellular gene with a fusion zinc finger protein comprising six fingers and a regulatory domain; thereby modulating expression of the endogenous cellular gene.

[0029] In one embodiment, the step of contacting further comprises contacting a second target site in the endogenous cellular gene with a second zinc finger protein. In another embodiment, the first and second target sites are adjacent. In another embodiment, the first and second zinc finger proteins are covalently linked. In another embodiment, the first zinc finger protein is a fusion protein comprising a regulatory domain. In another embodiment, the first zinc finger protein is a fusion protein comprising at least two regulatory domains. In another embodiment, the first and second zinc finger proteins are fusion proteins, each comprising a regulatory domain. In another embodiment, the first and second zinc finger protein are fusion proteins, each comprising at least two regulatory domains.

[0030] In one embodiment, the endogenous cellular gene is selected from the group consisting of VEGF, ER α , IGF-1, c-myc, c-myb, ICAM, Her2/Neu, FAD2-1, EPO, GM-CSF, GDNF, and LDL-R. In another embodiment, the regulatory domain is selected from the group consisting of a transcriptional repressor, a transcriptional activator, an endonuclease, a methyl transferase, a histone acetyltransferase, and a histone deacetylase.

[0031] In one embodiment, the cell is selected from the group consisting of animal cell, a plant cell, a bacterial cell, a protozoal cell, or a fungal cell. In another embodiment, the cell is a mammalian cell. In another embodiment, the cell is a human cell.

[0032] In one embodiment, the method further comprises the step of first administering to the cell a delivery vehicle comprising the zinc finger protein, wherein the delivery vehicle comprises a liposome or a membrane translocation polypeptide.

[0033] In one embodiment, the zinc finger protein is encoded by a zinc finger protein nucleic acid operably linked to a promoter, and the method further comprises the step of first administering the nucleic acid to the cell in a lipid:nucleic acid complex or as naked nucleic acid. In another embodiment, the zinc finger protein is encoded by an expression vector comprising a zinc finger protein nucleic acid operably linked to a promoter, and the method further comprises the step of first administering the expression vector to the cell. In another embodiment, the expression vector is a viral expression vector. In another embodiment, the expression vector is a retroviral expression vector, an adenoviral expression vector, a DNA plasmid expression vector, or an AAV expression vector.

[0034] In one the zinc finger protein is encoded by a nucleic acid operably linked to an inducible promoter. In another embodiment, the zinc finger protein is encoded by a nucleic acid operably linked to a weak promoter.

[0035] In one embodiment, the cell comprises less than about 1.5×10^6 copies of the zinc finger protein.

[0036] In one embodiment, the target site is upstream of a transcription initiation site of the endogenous cellular gene. In another embodiment, the target site is adjacent to a transcription initiation site of the endogenous cellular gene. In another embodiment, the target site is adjacent to an RNA polymerase pause site downstream of a transcription initiation site of the endogenous cellular gene.

[0037] In another embodiment, the zinc finger protein comprises an SP-1 backbone. In one embodiment, the zinc finger protein comprises a regulatory domain and is humanized.

BRIEF DESCRIPTION OF THE DRAWINGS

[0038] FIG. 1: PCR amplification scheme for production of ZFP-encoding synthetic genes.

[0039] FIG. 2. Expression and purification of typical ZFPs. FIG. 2A: Unfused ZFP before induction (lane 1), after induction (lane 2), and after purification (lane 3). FIG. 2B: MBP-VEGF expression before induction (lane 1), after induction (lane 2), and after French Press lysis (lane 3). FIG. 2C: Purification of MBP-VEGF by amylose affinity column showing flow-through (FT), and initial fractions (1-4). Fraction 2 was used for electrophoretic mobility shift assays ("EMSA"). M, molecular weight markers.

[0040] FIG. 3. Typical EMSA experiment with MBP fused ZFP. MBP-VEGF1 protein was bound to labeled duplex DNA as described in the text. A three-fold protein dilution series was carried out; each point represents the percent shifted at that particular protein concentration plotted on a semi-log graph. Quantitation was by phosphorimager. In this case, the protein concentration yielding 50% of maximum shift (the apparent K_d) was 2 nM.

[0041] FIG. 4. Off-rate experiment comparing VEGF1 to VEGF3a/1. Protein-DNA complexes were pre-formed and incubated with a 1000-fold excess of unlabeled oligonucleotide. Samples were electrophoresed at various times and the amount of shifted product was measured by phosphorimager. Curve fitting was used to calculate the indicated complex half-lives.

[0042] FIG. 5. Typical expression vector used for transient ZFP expression in mammalian cells.

[0043] FIG. 6. Co-transfection data showing repression of luciferase reporter activity via VEGF-KRAB protein expression. Error bars show the standard deviation of triplicate transfections. pGL3-C (reporter vector control); pVFR1-4x (VEGF reporter plasmid); VEGF1 (VEGF1-KRAB); VEGF3a (VEGF3a-KRAB); VEGF3a/1 (VEGF3a/1-KRAB).

[0044] FIG. 7. Co-transfection data showing activation of luciferase reporter activity via VEGF-VP16 protein expression. Error bars show the standard deviation of triplicate transfections. pGL3-P (reporter with no VEGF target); pcDNA (empty effector vector control); pVFR3-4x (VEGF reporter plasmid); VEGF1 (VEGF1-VP16); VEGF3a (VEGF3a-VP16); VEGF3a/1 (VEGF3a/1-VP16).

[0045] FIG. 8. VEGF ELISA data showing repression of endogenous VEGF gene expression due to transfection of a VEGF ZFP-KRAB effector plasmid. DFX treated (control nontransfected Dfx treated cells; No ZFP (pcDNA-control), VEGF 1 (VEGF1-KRAB), VEGF 3a/1 (VEGF3a/1-KRAB), CCR5 (CCR5-KRAB); Mock uninduced (mock transfected cells untreated with DFX). Error bars show the standard deviation of duplicate transfections.

[0046] FIG. 9. VEGF ELISA data showing activation of endogenous VEGF gene expression due to transfection of a VEGF ZFP-VP16 effector plasmid. Mock (mock transfected cells); No ZFP (NVF-control), VEGF 1 (VEGF1-VP16), VEGF 3a/1 (VEGF3a/1-VP16). Error bars show the standard deviation of duplicate transfections.

[0047] FIG. 10. RNase protection assay showing changes in VEGF specific mRNA by VEGF-specific ZFPs. Panel A: Activation of VEGF mRNA, NVF-Control (no ZFP), VEGF1-NVF (VEGF1-VP16), CCR5-5-NVF (CCR5-VP16), CCR5-3-NVF (CCR5-VP16). Panel B: Repression of VEGF mRNA. NKF-Control (no ZFP), VEGF1-NKF (VEGF1-KRAB), VEGF3a/1-NKF (VEGF3a/1-KRAB), CCR5-3-NKF (CCR5-KRAB). The size of the 148 nucleotide VEGF specific band is indicated by an arrow. The VEGF specific probe was synthesized from a human angiogenesis multi-probe template set (PharMingen). As a control, signals from the housekeeping genes L32 and GAPDH are shown (arrows).

DETAILED DESCRIPTION OF THE INVENTION

Introduction

[0048] The present application demonstrates for the first time that ZFPs can be used to regulate expression of an endogenous cellular gene that is present in its native chromatin environment. The present invention thus provides zinc finger DNA binding proteins that have been engineered to specifically recognize, with high efficacy, endogenous cellular genes. The experiments described herein demonstrate that a 3 finger ZFP with a target site affinity of less than about 10 nM (VEGF1) can be used to effectively activate or repress activity of an endogenous gene. Furthermore, a 6 finger ZFP (VEGF3a/1) was also shown to effectively repress activity of an endogenous gene. Preferably, the ZFPs of the invention exhibit high affinity for their target sites, with K_d s of less than about 100 nM, preferably less than about 50 nM, most preferably less than about 25 nM or lower.

[0049] As a result, the ZFPs of the invention can be used to regulate endogenous gene expression, both through activa-

tion and repression of endogenous gene transcription. The ZFPs can also be linked to regulatory domains, creating chimeric transcription factors to activate or repress transcription. In one preferred embodiment, the methods of regulation use ZFPs with a K_d of less than about 25 nM to activate or repress gene transcription. The ZFPs of the invention therefore can be used to repress transcription of an endogenous cellular gene by 20% or more, and can be used to activate transcription of an endogenous cellular gene by about 1.5 fold or more.

[0050] Such methods of regulating gene expression allow for novel human and mammalian therapeutic applications, e.g., treatment of genetic diseases, cancer, fungal, protozoal, bacterial, and viral infection, ischemia, vascular disease, arthritis, immunological disorders, etc., as well as providing means for functional genomics assays, and means for developing plants with altered phenotypes, including disease resistance, fruit ripening, sugar and oil composition, yield, and color.

[0051] As described herein, ZFPs can be designed to recognize any suitable target site; for regulation of expression of any endogenous gene of choice. Examples of endogenous genes suitable for regulation include VEGF, CCR5, ER α , Her2fNeu, Tat, Rev, HBV C, S, X, and P, LDL-R, PEPCK, CYP7, Fibrinogen, ApoB, Apo E, Apo(a), renin, NF- κ B, I- κ B, TNF- α , FAS ligand, amyloid precursor protein, atrial natriuretic factor, ob-leptin, ucp-1, IL-1, IL-2, IL-3, IL-4, IL-5, IL-6, IL-12, G-CSF, GM-CSF, Epo, PDGF, PAF, p53, Rb, fetal hemoglobin, dystrophin, eutrophin, GDNF, NGF, IGF-1, VEGF receptors fit and flk, topoisomerase, telomerase, bcl-2, cyclins, angiostatin, IGF, ICAM-1, STATS, c-myc, c-myb, TH, PTI-1, polygalacturonase, EPSP synthase, FAD2-1, delta-12 desaturase, delta-9 desaturase, delta-15 desaturase, acetyl-CoA carboxylase, acyl-ACP-thioesterase, ADP-glucose pyrophosphorylase, starch synthase, cellulose synthase, sucrose synthase, senescence-associated genes, heavy metal chelators, fatty acid hydroperoxide lyase, viral genes, protozoal genes, fungal genes, and bacterial genes. In general, suitable genes to be regulated include cytokines, lymphokines, growth factors, mitogenic factors, chemotactic factors, onco-active factors, receptors, potassium channels, G-proteins, signal transduction molecules, and other disease-related genes.

[0052] A general theme in transcription factor function is that simple binding and sufficient proximity to the promoter are all that is generally needed. Exact positioning relative to the promoter, orientation, and within limits, distance do not matter greatly. This feature allows considerable flexibility in choosing sites for constructing artificial transcription factors. The target site recognized by the ZFP therefore can be any suitable site in the target gene that will allow activation or repression of gene expression by a ZFP, optionally linked to a regulatory domain. Preferred target sites include regions adjacent to, downstream, or upstream of the transcription start site. In addition, target sites that are located in enhancer regions, repressor sites, RNA polymerase pause sites, and specific regulatory sites (e.g., SP-1 sites, hypoxia response elements, nuclear receptor recognition elements, p53 binding sites), sites in the cDNA encoding region or in an expressed sequence tag (EST) coding region. As described below, typically each finger recognizes 2-4 base pairs, with a two finger ZFP binding to a 4 to 7 by target site, a three finger ZFP binding to a 6 to 10 base pair site, and a six finger ZFP binding to two adjacent target sites, each target site having from 6-10 base pairs.

[0053] As described herein, two ZFPs can be administered to a cell, recognizing either the same target endogenous cellular gene, or different target endogenous cellular gene. The first ZFP optionally is associated with the second ZFP, either covalently or non-covalently. Recognition of adjacent target sites by either associated or individual ZFPs can be used to produce cooperative binding of the ZFPs, resulting in an affinity that is greater than the affinity of the ZFPs when individually bound to their target site.

[0054] In one embodiment, two ZFPs are produced as a fusion protein linked by an amino acid linker, and the resulting six finger ZFP recognizes an approximately 18 base pair target site (see, e.g., Liu et al., *PNAS* 94:5525-5530 (1997)). An 18 base pair target site is expected to provide specificity in the human genome, as a target site of that size should occur only once in every 3×10^{10} base pairs, and the size of the human genome is 3.5×10^9 base pairs (see, e.g., Liu et al., *PNAS* 94:5525-5530 (1997)). In another embodiment, the ZFPs are non-covalently associated, through a leucine zipper, a STAT protein N-terminal domain, or the FK506 binding protein (see, e.g., O'Shea, *Science* 254: 539 (1991), Barahmand-Pour et al., *Curr. Top. Microbial. Immunol.* 211:121-128 (1996); Klemm et al., *Annu. Rev. Immunol.* 16:569-592 (1998); Ho et al., *Nature* 382:822-826 (1996)).

[0055] In another embodiment, the ZFP is linked to at least one or more regulatory domains, described below. Preferred regulatory domains include transcription factor repressor or activator domains such as KRAB and VP16, co-repressor and co-activator domains, DNA methyl transferases, histone acetyltransferases, histone deacetylases, and endonucleases such as FokI. For repression of gene expression, typically the expression of the gene is reduced by about 20% (i.e., 80% of non-ZFP modulated expression), more preferably by about 50% (i.e., 50% of non-ZFP modulated expression), more preferably by about 75-100% (i.e., 25% to 0% of non-ZFP modulated expression). For activation of gene expression, typically expression is activated by about 1.5 fold (i.e., 150% of non-ZFP modulated expression), preferably 2 fold (i.e., 200% of non-ZFP modulated expression), more preferably 5-10 fold (i.e., 500-1000% of non-ZFP modulated expression), up to at least 100 fold or more.

[0056] The expression of engineered ZFP activators and repressors can be also controlled by systems typified by the tet-regulated systems and the RU-486 system (see, e.g., Gossen & Bujard, *PNAS* 89:5547 (1992); Oligino et al., *Gene Ther.* 5:491-496 (1998); Wang et al., *Gene Ther.* 4:432-441 (1997); Neering et al., *Blood* 88:1147-1155 (1996); and Rendahl et al., *Nat. Biotechnol.* 16:757-761 (1998)). These impart small molecule control on the expression of the ZFP activators and repressors and thus impart small molecule control on the target gene(s) of interest. This beneficial feature could be used in cell culture models, in gene therapy, and in transgenic animals and plants.

Definitions

[0057] As used herein, the following terms have the meanings ascribed to them unless specified otherwise.

[0058] The term "zinc finger protein" or "ZFP" refers to a protein having DNA binding domains that are stabilized by zinc. The individual DNA binding domains are typically referred to as "fingers" A ZFP has at least one finger, typically two fingers, three fingers, or six fingers. Each finger binds from two to four base pairs of DNA, typically three or four base pairs of DNA. A ZFP binds to a nucleic acid sequence

called a target site or target segment. Each finger typically comprises an approximately 30 amino acid, zinc-chelating, DNA-binding subdomain. An exemplary motif characterizing one class of these proteins (C_2H_2 class) is -Cys-(X)₂₋₄-Cys-(X)₁₂-His-(X)₃₋₅-His (where X is any amino acid). Studies have demonstrated that a single zinc finger of this class consists of an alpha helix containing the two invariant histidine residues co-ordinated with zinc along with the two cysteine residues of a single beta turn (see, e.g., Berg & Shi, *Science* 271:1081-1085 (1996)).

[0059] A "target site" is the nucleic acid sequence recognized by a ZFP. A single target site typically has about four to about ten base pairs. Typically, a two-fingered ZFP recognizes a four to seven base pair target site, a three-fingered ZFP recognizes a six to ten base pair target site, and a six fingered ZFP recognizes two adjacent nine to ten base pair target sites.

[0060] The term "adjacent target sites" refers to non-overlapping target sites that are separated by zero to about 5 base pairs.

[0061] " K_d " refers to the dissociation constant for the compound, i.e., the concentration of a compound (e.g., a zinc finger protein) that gives half maximal binding of the compound to its target (i.e., half of the compound molecules are bound to the target) under given conditions (i.e., when $[target] \ll K_d$), as measured using a given assay system (see, e.g., U.S. Pat. No. 5,789,538). The assay system used to measure the K_d should be chosen so that it gives the most accurate measure of the actual K_d of the ZFP. Any assay system can be used, as long as it gives an accurate measurement of the actual K_d of the ZFP. In one embodiment, the K_d for the ZFPs of the invention is measured using an electrophoretic mobility shift assay ("EMSA"), as described in Example I and on page 14 of the present specification. Unless an adjustment is made for ZFP purity or activity, the K_d calculations made using the method of Example I may result in an underestimate of the true K_d of a given ZFP. Preferably, the K_d of a ZFP used to modulate transcription of an endogenous cellular gene is less than about 100 nM, more preferably less than about 75 nM, more preferably less than about 50 nM, most preferably less than about 25 nM.

[0062] An "endogenous cellular gene" refers to a gene that is native to a cell, which is in its normal genomic and chromatin context, and which is not heterologous to the cell. Such cellular genes include, e.g., animal genes, plant genes, bacterial genes, protozoal genes, fungal genes, mitochondrial genes, and chloroplast genes.

[0063] An "endogenous gene" refers to a microbial or viral gene that is part of a naturally occurring microbial or viral genome in a microbially or virally infected cell. The microbial or viral genome can be extrachromosomal or integrated into the host chromosome. This term also encompasses endogenous cellular genes, as described above.

[0064] A "native chromatin environment" refers to the naturally occurring, structural relationship of genomic DNA (e.g., bacterial, animal, fungal, plant, protozoal, mitochondrial, and chloroplast) and DNA-binding proteins (e.g., histones and bacterial DNA binding protein II), which together form chromosomes. The endogenous cellular gene can be in a transcriptionally active or inactive state in the native chromatin environment.

[0065] The phrase "adjacent to a transcription initiation site" refers to a target site that is within about 50 bases either upstream or downstream of a transcription initiation site. "Upstream" of a transcription initiation site refers to a target

site that is more than about 50 bases 5' of the transcription initiation site (i.e., in the non-transcribed region of the gene).

[0066] The phrase “RNA polymerase pause site” is described in Uptain et al., *Annu. Rev. Biochem.* 66:117-172 (1997).

[0067] “Humanized” refers to a non-human polypeptide sequence that has been modified to minimize immunoreactivity in humans, typically by altering the amino acid sequence to mimic existing human sequences, without substantially altering the function of the polypeptide sequence (see, e.g., Jones et al., *Nature* 321:522-525 (1986), and published UK patent application No. 8707252). Backbone sequences for the ZFPs are preferably selected from existing human C₂H₂ ZFPs (e.g., SP-1). Functional domains are preferably selected from existing human genes, (e.g., the activation domain from the p65 subunit of NF-κB). Where possible, the recognition helix sequences will be selected from the thousands of existing ZFP DNA recognition domains provided by sequencing the human genome. As much as possible, domains will be combined as units from the same existing proteins. All of these steps will minimize the introduction of new junctional epitopes in the chimeric ZFPs and render the engineered ZFPs less immunogenic.

[0068] “Administering” an expression vector, nucleic acid, ZFP, or a delivery vehicle to a cell comprises transducing, transfecting, electroporating, translocating, fusing, phagocytosing, shooting or ballistic methods, etc., i.e., any means by which a protein or nucleic acid can be transported across a cell membrane and preferably into the nucleus of a cell.

[0069] A “delivery vehicle” refers to a compound, e.g., a liposome, toxin, or a membrane translocation polypeptide, which is used to administer a ZFP. Delivery vehicles can also be used to administer nucleic acids encoding ZFPs, e.g., a lipid:nucleic acid complex, an expression vector, a virus, and the like.

[0070] The terms “modulating expression” “inhibiting expression” and “activating expression” of a gene refer to the ability of a ZFP to activate or inhibit transcription of a gene. Activation includes prevention of transcriptional inhibition (i.e., prevention of repression of gene expression) and inhibition includes prevention of transcriptional activation (i.e., prevention of gene activation).

[0071] Modulation can be assayed by determining any parameter that is indirectly or directly affected by the expression of the target gene. Such parameters include, e.g., changes in RNA or protein levels, changes in protein activity, changes in product levels, changes in downstream gene expression, changes in reporter gene transcription (luciferase, CAT, β-galactosidase, β-glucuronidase, GFP (see, e.g., Mistili & Spector, *Nature Biotechnology* 15:961-964 (1997)); changes in signal transduction, phosphorylation and dephosphorylation, receptor-ligand interactions, second messenger concentrations (e.g., cGMP, cAMP, IP3, and Ca²⁺), cell growth, and neovascularization. These assays can be in vitro, in vivo, and ex vivo. Such functional effects can be measured by any means known to those skilled in the art, e.g., measurement of RNA or protein levels, measurement of RNA stability, identification of downstream or reporter gene expression, e.g., via chemiluminescence, fluorescence, colorimetric reactions, antibody binding, inducible markers, ligand binding assays; changes in intracellular second messengers such as cGMP and inositol triphosphate (IP3); changes in intracellular calcium levels; cytokine release, and the like.

[0072] To determine the level of gene expression modulation by a ZFP, cells contacted with ZFPs are compared to control cells, e.g., without the zinc finger protein or with a non-specific ZFP, to examine the extent of inhibition or activation. Control samples are assigned a relative gene expression activity value of 100%. Modulation/inhibition of gene expression is achieved when the gene expression activity value relative to the control is about 80%, preferably 50% (i.e., 0.5× the activity of the control), more preferably 25%, more preferably 5-0%. Modulation/activation of gene expression is achieved when the gene expression activity value relative to the control is 110% , more preferably 150% (i.e., 1.5× the activity of the control), more preferably 200-500%, more preferably 1000-2000% or more.

[0073] A “transcriptional activator” and a “transcriptional repressor” refer to proteins or effector domains of proteins that have the ability to modulate transcription, as described above. Such proteins include, e.g., transcription factors and co-factors (e.g., KRAB, MAD, ERD, SID, nuclear factor kappa B subunit p65, early growth response factor 1, and nuclear hormone receptors, VP16, VP64), endonucleases, integrases, recombinases, methyltransferases, histone acetyltransferases, histone deacetylases etc. Activators and repressors include co-activators and co-repressors (see, e.g., Utlely et al., *Nature* 394:498-502 (1998)).

[0074] A “regulatory domain” refers to a protein or a protein domain that has transcriptional modulation activity when tethered to a DNA binding domain, i.e., a ZFP. Typically, a regulatory domain is covalently or non-covalently linked to a ZFP to effect transcription modulation. Alternatively, a ZFP can act alone, without a regulatory domain, to effect transcription modulation.

[0075] The term “heterologous” is a relative term, which when used with reference to portions of a nucleic acid indicates that the nucleic acid comprises two or more subsequences that are not found in the same relationship to each other in nature. For instance, a nucleic acid that is recombinantly produced typically has two or more sequences from unrelated genes synthetically arranged to make a new functional nucleic acid, e.g., a promoter from one source and a coding region from another source. The two nucleic acids are thus heterologous to each other in this context. When added to a cell, the recombinant nucleic acids would also be heterologous to the endogenous genes of the cell. Thus, in a chromosome, a heterologous nucleic acid would include a non-native (non-naturally occurring) nucleic acid that has integrated into the chromosome, or a non-native (non-naturally occurring) extrachromosomal nucleic acid. In contrast, a naturally translocated piece of chromosome would not be considered heterologous in the context of this patent application, as it comprises an endogenous nucleic acid sequence that is native to the mutated cell.

[0076] Similarly, a heterologous protein indicates that the protein comprises two or more subsequences that are not found in the same relationship to each other in nature (e.g., a “fusion protein,” where the two subsequences are encoded by a single nucleic acid sequence). See, e.g., Ausubel, supra, for an introduction to recombinant techniques.

[0077] The term “recombinant” when used with reference, e.g., to a cell, or nucleic acid, protein, or vector, indicates that the cell, nucleic acid, protein or vector, has been modified by the introduction of a heterologous nucleic acid or protein or the alteration of a native nucleic acid or protein, or that the cell is derived from a cell so modified. Thus, for example, recom-

binant cells express genes that are not found within the native (naturally occurring) form of the cell or express a second copy of a native gene that is otherwise normally or abnormally expressed, under expressed or not expressed at all.

[0078] A “promoter” is defined as an array of nucleic acid control sequences that direct transcription. As used herein, a promoter typically includes necessary nucleic acid sequences near the start site of transcription, such as, in the case of certain RNA polymerase II type promoters, a TATA element, enhancer, CCAAT box, SP-1 site, etc. As used herein, a promoter also optionally includes distal enhancer or repressor elements, which can be located as much as several thousand base pairs from the start site of transcription. The promoters often have an element that is responsive to transactivation by a DNA-binding moiety such as a polypeptide, e.g., a nuclear receptor, Gal4, the lac repressor and the like.

[0079] A “constitutive” promoter is a promoter that is active under most environmental and developmental conditions. An “inducible” promoter is a promoter that is active under certain environmental or developmental conditions.

[0080] A “weak promoter” refers to a promoter having about the same activity as a wild type herpes simplex virus (“HSV”) thymidine kinase (“tk”) promoter or a mutated HSV tk promoter, as described in Eisenberg & McKnight, *Mol. Cell. Biol.* 5:1940-1947 (1985).

[0081] The term “operably linked” refers to a functional linkage between a nucleic acid expression control sequence (such as a promoter, or array of transcription factor binding sites) and a second nucleic acid sequence, wherein the expression control sequence directs transcription of the nucleic acid corresponding to the second sequence.

[0082] An “expression vector” is a nucleic acid construct, generated recombinantly or synthetically, with a series of specified nucleic acid elements that permit transcription of a particular nucleic acid in a host cell, and optionally integration or replication of the expression vector in a host cell. The expression vector can be part of a plasmid, virus, or nucleic acid fragment, of viral or non-viral origin. Typically, the expression vector includes an “expression cassette,” which comprises a nucleic acid to be transcribed operably linked to a promoter. The term expression vector also encompasses naked DNA operably linked to a promoter.

[0083] By “host cell” is meant a cell that contains a ZFP or an expression vector or nucleic acid encoding a ZFP. The host cell typically supports the replication or expression of the expression vector. Host cells may be prokaryotic cells such as *E. coli*, or eukaryotic cells such as yeast, fungal, protozoal, higher plant, insect, or amphibian cells, or mammalian cells such as CHO, HeLa, 293, COS-1, and the like, e.g., cultured cells (in vitro), explants and primary cultures (in vitro and ex vivo), and cells in vivo.

[0084] “Nucleic acid” refers to deoxyribonucleotides or ribonucleotides and polymers thereof in either single- or double-stranded form. The term encompasses nucleic acids containing known nucleotide analogs or modified backbone residues or linkages, which are synthetic, naturally occurring, and non-naturally occurring, which have similar binding properties as the reference nucleic acid, and which are metabolized in a manner similar to the reference nucleotides. Examples of such analogs include, without limitation, phosphorothioates, phosphoramidates, methyl phosphonates, chiral-methyl phosphonates, 2-O-methyl ribonucleotides, peptide-nucleic acids (PNAs).

[0085] Unless otherwise indicated, a particular nucleic acid sequence also implicitly encompasses conservatively modified variants thereof (e.g., degenerate codon substitutions) and complementary sequences, as well as the sequence explicitly indicated. The term nucleic acid is used interchangeably with gene, cDNA, mRNA, oligonucleotide, and polynucleotide. The nucleotide sequences are displayed herein in the conventional 5'-3' orientation.

[0086] The terms “polypeptide,” “peptide” and “protein” are used interchangeably herein to refer to a polymer of amino acid residues. The terms apply to amino acid polymers in which one or more amino acid residue is an analog or mimetic of a corresponding naturally occurring amino acid, as well as to naturally occurring amino acid polymers. Polypeptides can be modified, e.g., by the addition of carbohydrate residues to form glycoproteins. The terms “polypeptide,” “peptide” and “protein” include glycoproteins, as well as non-glycoproteins. The polypeptide sequences are displayed herein in the conventional N-terminal to C-terminal orientation.

[0087] The term “amino acid” refers to naturally occurring and synthetic amino acids, as well as amino acid analogs and amino acid mimetics that function in a manner similar to the naturally occurring amino acids. Naturally occurring amino acids are those encoded by the genetic code, as well as those amino acids that are later modified, e.g., hydroxyproline, carboxyglutamate, and O-phosphoserine. Amino acid, analogs refers to compounds that have the same basic chemical structure as a naturally occurring amino acid, i.e., an a carbon that is bound to a hydrogen, a carboxyl group, an amino group, and an R group, e.g., homoserine, norleucine, methionine sulfoxide, methionine, and methyl sulfonium. Such analogs have modified R groups (e.g., norleucine) or modified peptide backbones, but retain the same basic chemical structure as a naturally occurring amino acid. Amino acid mimetics refers to chemical compounds that have a structure that is different from the general chemical structure of an amino acid, but that functions in a manner similar to a naturally occurring amino acid.

[0088] “Conservatively modified variants” applies to both amino acid and nucleic acid sequences. With respect to particular nucleic acid sequences, conservatively modified variants refers to those nucleic acids which encode identical or essentially identical amino acid sequences, or where the nucleic acid does not encode an amino acid sequence, to essentially identical sequences. Specifically, degenerate codon substitutions may be achieved by generating sequences in which the third position of one or more selected (or all) codons is substituted with mixed-base and/or deoxyinosine residues (Batzler et al., *Nucleic Acid Res.* 19:5081 (1991); Ohtsuka et al., *J. Biol. Chem.* 260:2605-2608 (1985); Rossolini et al., *Mol. Cell. Probes* 8:91-98 (1994)). Because of the degeneracy of the genetic code, a large number of functionally identical nucleic acids encode any given protein. For instance, the codons GCA, GCC, GCG and GCU all encode the amino acid alanine. Thus, at every position where an alanine is specified by a codon in an amino acid herein, the codon can be altered to any of the corresponding codons described without altering the encoded polypeptide. Such nucleic acid variations are “silent variations,” which are one species of conservatively modified variations. Every nucleic acid sequence herein which encodes a polypeptide also describes every possible silent variation of the nucleic acid. One of skill will recognize that each codon in a nucleic acid (except AUG, which is ordinarily the only codon for methion-

ine, and TGG, which is ordinarily the only codon for tryptophan) can be modified to yield a functionally identical molecule. Accordingly, each silent variation of a nucleic acid which encodes a polypeptide is implicit in each described sequence.

[0089] As to amino acid and nucleic acid sequences, individual substitutions, deletions or additions that alter, add or delete a single amino acid or nucleotide or a small percentage of amino acids or nucleotides in the sequence create a “conservatively modified variant,” where the alteration results in the substitution of an amino acid with a chemically similar amino acid. Conservative substitution tables providing functionally similar amino acids are well known in the art. Such conservatively modified variants are in addition to and do not exclude polymorphic variants and alleles of the invention.

[0090] The following groups each contain amino acids that are conservative substitutions for one another:

- [0091]** 1) Alanine (A), Glycine (G);
 - [0092]** 2) Serine (S), Threonine (T);
 - [0093]** 3) Aspartic acid (D), Glutamic acid (E);
 - [0094]** 4) Asparagine (N), Glutamine (Q);
 - [0095]** 5) Cysteine (C); Methionine (M);
 - [0096]** 6) Arginine (R), Lysine (K), Histidine (H);
 - [0097]** 7) Isoleucine (I), Leucine (L), Valine (V); and
 - [0098]** 8) Phenylalanine (F), Tyrosine (Y), Tryptophan (W).
- [0099]** (see, e.g., Creighton, *Proteins* (1984) for a discussion of amino acid properties).

Design of ZFPs

[0100] The ZFPs of the invention are engineered to recognize a selected target site in the endogenous gene of choice. Typically, a backbone from any suitable C_2H_2 ZFP, such as SP-1, SP-1C, or ZIF268, is used as the scaffold for the engineered ZFP (see, e.g., Jacobs, *EMBO J.* 11:4507 (1992); Desjarlais & Berg, *PNAS* 90:2256-2260 (1993)). A number of methods can then be used to design and select a ZFP with high affinity for its target (e.g., preferably with a K_d of less than about 25 nM). As described above, a ZFP can be designed or selected to bind to any suitable target site in the target endogenous gene, with high affinity. Co-pending patent application U.S. Ser. No. _____, filed Jan. 12, 1999 (TTC attorney docket no. 019496-001800, herein incorporated by reference), comprehensively describes methods for design, construction, and expression of ZFPs for selected target sites.

[0101] Any suitable method known in the art can be used to design and construct nucleic acids encoding ZFPs, e.g., phage display, random mutagenesis, combinatorial libraries, computer/rational design, affinity selection, PCR, cloning from cDNA or genomic libraries, synthetic construction and the like. (see, e.g., U.S. Pat. No. 5,786,538; Wu et al., *PNAS* 92:344-348 (1995); Jamieson et al., *Biochemistry* 33:5689-5695 (1994); Rebar & Pabo, *Science* 263:671-673 (1994); Choo & Klug, *PNAS* 91:11163-11167 (1994); Choo & Klug, *PNAS* 91: 11168-11172 (1994); Desjarlais & Berg, *PNAS* 90:2256-2260 (1993); Desjarlais & Berg, *PNAS* 89:7345-7349 (1992); Pomerantz et al., *Science* 267:93-96 (1995); Pomerantz et al., *PNAS* 92:9752-9756 (1995); and Liu et al., *PNAS* 94:5525-5530 (1997); Griesman & Pabo, *Science* 275: 657-661 (1997); Desjarlais & Berg, *PNAS* 91:11-99-11103 (1994)).

[0102] In a preferred embodiment, copending application U.S. Ser. No. _____, filed Jan. 12, 1999 (TTC attorney docket no. 019496-001800) provides methods that select a

target gene, and identify a target site within the gene containing one to six (or more) D-able sites (see definition below). Using these methods, a ZFP can then be synthesized that binds to the preselected site. These methods of target site selection are premised, in part, on the recognition that the presence of one or more D-able sites in a target segment confers the potential for higher binding affinity in a ZFP selected or designed to bind to that site relative to ZFPs that bind to target segments lacking D-able sites. Experimental evidence supporting this insight is provided in Examples 2-9 of copending application U.S. Ser. No. _____, filed Jan. 12, 1999 (TTC attorney docket no. 019496-001800).

[0103] A D-able site or subsite is a region of a target site that allows an appropriately designed single zinc finger to bind to four bases rather than three of the target site. Such a zinc finger binds to a triplet of bases on one strand of a double-stranded target segment (target strand) and a fourth base on the other strand (see FIG. 2 of copending application U.S. Ser. No. _____, filed Jan. 12, 1999 (TTC attorney docket no. 019496-001800)). Binding of a single zinc finger to a four base target segment imposes constraints both on the sequence of the target strand and on the amino acid sequence of the zinc finger. The target site within the target strand should include the “D-able” site motif 5' NNGK 3', in which N and K are conventional IUPAC-IUB ambiguity codes. A zinc finger for binding to such a site should include an arginine residue at position -1 and an aspartic acid, (or less preferably a glutamic acid) at position +2. The arginine residues at position -1 interacts with the G residue in the D-able site. The aspartic acid (or glutamic acid) residue at position +2 of the zinc finger interacts with the opposite strand base complementary to the K base in the D-able site. It is the interaction between aspartic acid (symbol D) and the opposite strand base (fourth base) that confers the name D-able site. As is apparent from the D-able site formula, there are two subtypes of D-able sites: 5' NNGG 3' and 5' NNGT 3'. For the former site, the aspartic acid or glutamic acid at position +2 of a zinc finger interacts with a C in the opposite strand to the D-able site. In the latter site, the aspartic acid or glutamic acid at position +2 of a zinc finger interacts with an A in the opposite strand to the D-able site. In general, NNGG is preferred over NNGT.

[0104] In the design of a ZFP with three fingers, a target site should be selected in which at least one finger of the protein, and optionally, two or all three fingers have the potential to bind a D-able site. Such can be achieved by selecting a target site from within a larger target gene having the formula 5'-NNx aNy bNzc-3', wherein

[0105] each of the sets (x, a), (y, b) and (z, c) is either (N, N) or (G, K);

[0106] at least one of (x, a), (y, b) and (z, c) is (G, K). and

[0107] N and K are IUPAC-IUB ambiguity codes

[0108] In other words, at least one of the three sets (x, a), (y, b) and (z, c) is the set (G, K), meaning that the first position of the set is G and the second position is G or T. Those of the three sets (if any) which are not (G, K) are (N, N), meaning that the first position of the set can be occupied by any nucleotide and the second position of the set can be occupied by any nucleotide. As an example, the set (x, a) can be (G, K) and the sets (y, b) and (z, c) can both be (N, N).

[0109] In the formula 5'-NNx aNy bNzc-3', the triplets of NNx aNy and bNzc represent the triplets of bases on the target strand bound by the three fingers in a ZFP. If only one of x, y and z is a G, and this G is followed by a K, the target site includes a single D-able subsite. For example, if only x is G,

and a is K, the site reads 5'-NNG KNy bNzc-3' with the D-able subsite highlighted. If both x and y but not z are G, and a and b are K, then the target site has two overlapping D-able subsites as follows: 5'-NNG KNG KNz c-3', with one such site being represented in bold and the other in italics. If all three of x, y and z are G and a, b, and c are K, then the target segment includes three D-able subsites, as follows 5'NNG KNG KNGK3', the D-able subsites being represented by bold, italics and underline.

[0110] These methods thus work by selecting a target gene, and systematically searching within the possible subsequences of the gene for target sites conforming to the formula 5'-NNx aNy bNzc-3', as described above. In some such methods, every possible subsequence of 10 contiguous bases on either strand of a potential target gene is evaluated to determine whether it conforms to the above formula, and, if so, how many D-able sites are present. Typically, such a comparison is performed by computer, and a list of target sites conforming to the formula are output. Optionally, such target sites can be output in different subsets according to how many D-able sites are present.

[0111] In a variation, the methods of the invention identify first and second target segments, each independently conforming to the above formula. The two target segments in such methods are constrained to be adjacent or proximate (i.e., within about 0-5 bases) of each other in the target gene. The strategy underlying selection of proximate target segments is to allow the design of a ZFP formed by linkage of two component ZFPs specific for the first and second target segments respectively. These principles can be extended to select target sites to be bound by ZFPs with any number of component fingers. For example, a suitable target site for a nine finger protein would have three component segments, each conforming to the above formula.

[0112] The target sites identified by the above methods can be subject to further evaluation by other criteria or can be used directly for design or selection (if needed) and production of a ZFP specific for such a site. A further criteria for evaluating potential target sites is their proximity to particular regions within a gene. If a ZFP is to be used to repress a cellular gene on its own (i.e., without linking the ZFP to a repressing moiety), then the optimal location appears to be at, or within 50 by upstream or downstream of the site of transcription initiation, to interfere with the formation of the transcription complex (Kim & Pabo, *J. Biol. Chem.* 272:29795-296800 (1997)) or compete for an essential enhancer binding protein. If, however, a ZFP is fused to a functional domain such as the KRAB repressor domain or the VP16 activator domain, the location of the binding site is considerably more flexible and can be outside known regulatory regions. For example, a KRAB domain can repress transcription at a promoter up to at least 3 kbp from where KRAB is bound (Margolin et al., *PNAS* 91:4509-4513 (1994)). Thus, target sites can be selected that do not necessarily include or overlap segments of demonstrable biological significance with target genes, such as regulatory sequences. Other criteria for further evaluating target segments include the prior availability of ZFPs binding to such segments or related segments, and/or ease of designing new ZFPs to bind a given target segment.

[0113] After a target segment has been selected, a ZFP that binds to the segment can be provided by a variety of approaches. The simplest of approaches is to provide a pre-characterized ZFP from an existing collection that is already known to bind to the target site. However, in many instances,

such ZFPs do not exist. An alternative approach can also be used to design new ZFPs, which uses the information in a database of existing ZFPs and their respective binding affinities. A further approach is to design a ZFP based on substitution rules as discussed above. A still further alternative is to select a ZFP with specificity for a given target by an empirical process such as phage display. In some such methods, each component finger of a ZFP is designed or selected independently of other component fingers. For example, each finger can be obtained from a different preexisting ZFP or each finger can be subject to separate randomization and selection.

[0114] Once a ZFP has been selected, designed, or otherwise provided to a given target segment, the ZFP or the DNA encoding it are synthesized. Exemplary methods for synthesizing and expressing DNA encoding zinc finger proteins are described below. The ZFP or a polynucleotide encoding it can then be used for modulation of expression, or analysis of the target gene containing the target site to which the ZFP binds.

Expression and Purification of ZFPs

[0115] ZFP polypeptides and nucleic acids can be made using routine techniques in the field of recombinant genetics. Basic texts disclosing the general methods of use in this invention include Sambrook et al., *Molecular Cloning, A Laboratory Manual* (2nd ed. 1989); Kriegler, *Gene Transfer and Expression: A Laboratory Manual* (1990); and *Current Protocols in Molecular Biology* (Ausubel et al., eds., 1994)). In addition, essentially any nucleic acid can be custom ordered from any of a variety of commercial sources. Similarly, peptides and antibodies can be custom ordered from any of a variety of commercial sources.

[0116] Two alternative methods are typically used to create the coding sequences required to express newly designed DNA-binding peptides. One protocol is a PCR-based assembly procedure that utilizes six overlapping oligonucleotides (FIG. 1). Three oligonucleotides (oligos 1, 3, and 5 in FIG. 1) correspond to "universal" sequences that encode portions of the DNA-binding domain between the recognition helices. These oligonucleotides remain constant for all zinc finger constructs. The other three "specific" oligonucleotides (oligos 2, 4, and 6 in FIG. 1) are designed to encode the recognition helices. These oligonucleotides contain substitutions primarily at positions -1, 2, 3 and 6 on the recognition helices making them specific for each of the different DNA-binding domains.

[0117] The PCR synthesis is carried out in two steps. First, a double stranded DNA template is created by combining the six oligonucleotides (three universal, three specific) in a four cycle PCR reaction with a low temperature annealing step, thereby annealing the oligonucleotides to form a DNA "scaffold." The gaps in the scaffold are filled in by high-fidelity thermostable polymerase, the combination of Taq and Pfu polymerases also suffices. In the second phase of construction, the zinc finger template is amplified by external primers designed to incorporate restriction sites at either end for cloning into a shuttle vector or directly into an expression vector.

[0118] An alternative method of cloning the newly designed DNA-binding proteins relies on annealing complementary oligonucleotides encoding the specific regions of the desired ZFP. This particular application requires that the oligonucleotides be phosphorylated prior to the final ligation step. This is usually performed before setting up the annealing reactions, but kinasing can also occur post-annealing. In brief, the "universal" oligonucleotides encoding the constant

regions of the proteins (oligos 1, 2 and 3 of above) are annealed with their complementary oligonucleotides. Additionally, the "specific" oligonucleotides encoding the finger recognition helices are annealed with their respective complementary oligonucleotides. These complementary oligos are designed to fill in the region which was previously filled in by polymerase in the protocol described above. The complementary oligos to the common oligos 1 and finger 3 are engineered to leave overhanging sequences specific for the restriction sites used in cloning into the vector of choice. The second assembly protocol differs from the initial protocol in the following aspects: the "scaffold" encoding the newly designed ZFP is composed entirely of synthetic DNA thereby eliminating the polymerase fill-in step, additionally the fragment to be cloned into the vector does not require amplification. Lastly, the design of leaving sequence-specific overhangs eliminates the need for restriction enzyme digests of the inserting fragment.

[0119] The resulting fragment encoding the newly designed ZFP is ligated into an expression vector. Expression vectors that are commonly utilized include, but are not limited to, a modified pMAL-c2 bacterial expression vector (New England BioLabs, "NEB") or a eukaryotic expression vector, pcDNA (Promega).

[0120] Any suitable method of protein purification known to those of skill in the art can be used to purify ZFPs of the invention (see Ausubel, supra, Sambrook, supra). In addition, any suitable host can be used, e.g., bacterial cells, insect cells, yeast cells, mammalian cells, and the like.

[0121] In one embodiment, expression of the ZFP fused to a maltose binding protein (MBP-ZFP) in bacterial strain JM109 allows for straightforward purification through an amylose column (NEB). High expression levels of the zinc finger chimeric protein can be obtained by induction with IPTG since the MBP-ZFP fusion in the pMal-c2 expression plasmid is under the control of the IPTG inducible tac promoter (NEB). Bacteria containing the MBP-ZFP fusion plasmids are inoculated in to 2xYT medium containing 10 μ M ZnCl₂, 0.02% glucose, plus 50 μ g/ml ampicillin and shaken at 37° C. At mid-exponential growth IPTG is added to 0.3 mM and the cultures are allowed to shake. After 3 hours the bacteria are harvested by centrifugation, disrupted by sonication, and then insoluble material is removed by centrifugation. The MBP-ZFP proteins are captured on an amylose-bound resin, washed extensively with buffer containing 20 mM Tris-HCl (pH 7.5), 200 mM NaCl, 5 mM DTT and 50 μ M ZnCl₂, then eluted with maltose in essentially the same buffer (purification is based on a standard protocol from NEB). Purified proteins are quantitated and stored for biochemical analysis.

[0122] The biochemical properties of the purified proteins, e.g., K_d, can be characterized by any suitable assay. In one embodiment, IQ is characterized via electrophoretic mobility shift assays ("EMSA") (Buratowski & Chodosh, in *Current Protocols in Molecular Biology* pp. 12.2.1-12.2.7 (Ausubel ed., 1996); see also U.S. Pat. No. 5,789,538, U.S. Ser. No. _____, filed Jan. 12, 1999 (TTC attorney docket no. 019496-001800), herein incorporated by reference, and Example I). Affinity is measured by titrating purified protein against a low fixed amount of labeled double-stranded oligonucleotide target. The target comprises the natural binding site sequence (9 or 18 bp) flanked by the 3 by found in the natural sequence. External to the binding site plus flanking sequence is a constant sequence. The annealed oligonucleotide targets possess a 1 by 5' overhang which allows for efficient labeling of the

target with T4 phage polynucleotide kinase. For the assay the target is added at a concentration of 40 nM or lower (the actual concentration is kept at least 10-fold lower than the lowest protein dilution) and the reaction is allowed to equilibrate for at least 45 min. In addition the reaction mixture also contains 10 mM Tris (pH 7.5), 100 mM KCl, 1 mM MgCl₂, 0.1 mM ZnCl₂, 5 mM DTT, 10% glycerol, 0.02% BSA (poly (dIdC) or (dAdT) (Pharmacia) can also added at 10-100 μ g/ μ l).

[0123] The equilibrated reactions are loaded onto a 10% polyacrylamide gel, which has been pre-run for 45 min in Tris/glycine buffer, then bound and unbound labeled target is resolved by electrophoresis at 150V (alternatively, 10-20% gradient Tris-HCl gels, containing a 4% polyacrylamide stacker, can be used). The dried gels are visualized by autoradiography or phosphorimaging and the apparent K_d is determined by calculating the protein concentration that gives half-maximal binding.

[0124] Similar assays can also include determining active fractions in the protein preparations. Active fractions are determined by stoichiometric gel shifts where proteins are titrated against a high concentration of target DNA. Titrations are done at 100, 50, and 25% of target (usually at micromolar levels).

[0125] In another embodiment, phage display libraries can be used to select ZFPs with high affinity to the selected target site. This method differs fundamentally from direct design in that it involves the generation of diverse libraries of mutagenized ZFPs, followed by the isolation of proteins with desired DNA-binding properties using affinity selection methods. To use this method, the experimenter typically proceeds as follows.

[0126] First, a gene for a ZFP is mutagenized to introduce diversity into regions important for binding specificity and/or affinity. In a typical application, this is accomplished via randomization of a single finger at positions -1, +2, +3, and +6, and perhaps accessory positions such as +1, +5, +8, or +10.

[0127] Next, the mutagenized gene is cloned into a phage or phagemid vector as a fusion with, e.g., gene III of filamentous phage, which encodes the coat protein pIII. The zinc finger gene is inserted between segments of gene III encoding the membrane export signal peptide and the remainder of pIII, so that the ZFP is expressed as an amino-terminal fusion with pIII in the mature, processed protein. When using phagemid vectors, the mutagenized zinc finger gene may also be fused to a truncated version of gene III encoding, minimally, the C-terminal region required for assembly of pIII into the phage particle.

[0128] The resultant vector library is transformed into *E. coli* and used to produce filamentous phage which express variant ZFPs on their surface as fusions with the coat protein pIII (if a phagemid vector is used, then this step requires superinfection with helper phage). The phage library is then incubated with target DNA site, and affinity selection methods are used to isolate phage which bind target with high affinity from bulk phage. Typically, the DNA target is immobilized on a solid support, which is then washed under conditions sufficient to remove all but the tightest binding phage. After washing, any phage remaining on the support are recovered via elution under conditions which totally disrupt zinc finger-DNA binding.

[0129] Recovered phage are used to infect fresh *E. coli*, which is then amplified and used to produce a new batch of phage particles. The binding and recovery steps are then

repeated as many times as is necessary to sufficiently enrich the phage pool for tight binders such that these may be identified using sequencing and/or screening methods.

Regulatory Domains

[0130] The ZFPs of the invention can optionally be associated with regulatory domains for modulation of gene expression. The ZFP can be covalently or non-covalently associated with one or more regulatory domains, alternatively two or more regulatory domains, with the two or more domains being two copies of the same domain, or two different domains. The regulatory domains can be covalently linked to the ZFP, e.g., via an amino acid linker, as part of a fusion protein. The ZFPs can also be associated with a regulatory domain via a non-covalent dimerization domain, e.g., a leucine zipper, a STAT protein N terminal domain, or an FK506 binding protein (see, e.g., O'Shea, *Science* 254: 539 (1991); Barahmand-Pour et al., *Curr. Top. Microbiol. Immunol.* 211: 121-128 (1996); Klemm et al., *Annu. Rev. Immunol.* 16:569-592 (1998); Klemm et al., *Annu. Rev. Immunol.* 16:569-592 (1998); Ho et al., *Nature* 382:822-826 (1996); and Pomeranz et al., *Biochem.* 37:965 (1998)). The regulatory domain can be associated with the ZFP at any suitable position, including the C- or N-terminus of the ZFP.

[0131] Common regulatory domains for addition to the ZFP include, e.g., effector domains from transcription factors (activators, repressors, co-activators, co-repressors), silencers, nuclear hormone receptors, oncogene transcription factors (e.g., myc, jun, fos, myb, max, mad, rel, ets, bcl, myb, mos family members etc.); DNA repair enzymes and their associated factors and modifiers; DNA rearrangement enzymes and their associated factors and modifiers; chromatin associated proteins and their modifiers (e.g., kinases, acetylases and deacetylases); and DNA modifying enzymes (e.g., methyltransferases, topoisomerases, helicases, ligases, kinases, phosphatases, polymerases, endonucleases) and their associated factors and modifiers.

[0132] Transcription factor polypeptides from which one can obtain a regulatory domain include those that are involved in regulated and basal transcription. Such polypeptides include transcription factors, their effector domains, coactivators, silencers, nuclear hormone receptors (see, e.g., Goodrich et al., *Cell* 84:825-30 (1996) for a review of proteins and nucleic acid elements involved in transcription; transcription factors in general are reviewed in Barnes & Adcock, *Clin. Exp. Allergy* 25 Suppl. 2:46-9 (1995) and Roeder, *Methods Enzymol.* 273:165-71 (1996)). Databases dedicated to transcription factors are known (see, e.g., *Science* 269:630 (1995)). Nuclear hormone receptor transcription factors are described in, for example, Rosen et al., *J. Med. Chem.* 38:4855-74 (1995). The C/EBP family of transcription factors are reviewed in Wedel et al., *Immunobiology* 193:171-85 (1995). Coactivators and co-repressors that mediate transcription regulation by nuclear hormone receptors are reviewed in, for example, Meier, *Eur. J. Endocrinol.* 134(2): 158-9 (1996); Kaiser et al., *Trends Biochem. Sci.* 21:342-5 (1996); and Utley et al., *Nature* 394:498-502 (1998)). GATA transcription factors, which are involved in regulation of hematopoiesis, are described in, for example, Simon, *Nat. Genet.* 11:9-11 (1995); Weiss et al., *Exp. Hematol.* 23:99-107. TATA box binding protein (TBP) and its associated TAF polypeptides (which include TAF30, TAF55, TAF80, TAF110, TAF150, and TAF250) are described in Goodrich & Tjian, *Curr. Opin. Cell Biol.* 6:403-9 (1994) and Hurley, *Curr.*

Opin. Struct. Biol. 6:69-75 (1996). The STAT family of transcription factors are reviewed in, for example, Barahmand-Pour et al., *Curr. Top. Microbiol. Immunol.* 211:121-8 (1996). Transcription factors involved in disease are reviewed in Aso et al., *J. Clin. Invest.* 97:1561-9 (1996).

[0133] In one embodiment, the KRAB repression domain from the human KOX-1 protein is used as a transcriptional repressor (Thiesen et al., *New Biologist* 2:363-374 (1990); Margolin et al., *PNAS* 91:4509-4513 (1994); Pengue et al., *Nucl. Acids Res.* 22:2908-2914 (1994); Witzgall et al., *PNAS* 91:4514-4518 (1994); see also Example III). In another embodiment, KAP-1, a KRAB co-repressor, is used with KRAB (Friedman et al., *Genes Dev.* 10:2067-2078 (1996)). Alternatively, KAP-1 can be used alone with a ZFP. Other preferred transcription factors and transcription factor domains that act as transcriptional repressors include MAD (see, e.g., Sommer et al., *J. Biol. Chem.* 273:6632-6642 (1998); Gupta et al., *Oncogene* 16:1149-1159 (1998); Queva et al., *Oncogene* 16:967-977 (1998); Larsson et al., *Oncogene* 15:737-748 (1997); Laherty et al., *Cell* 89:349-356 (1997); and Cultraro et al., *Mol. Cell. Biol.* 17:2353-2359 (1997)); FKHR (forkhead in rhabdosarcoma gene; Ginsberg et al., *Cancer Res.* 15:3542-3546 (1998); Epstein et al., *Mol. Cell. Biol.* 18:4118-4130 (1998)); EGR-1 (early growth response gene product-1; Yan et al., *PNAS* 95:829,8-8303 (1998); and Liu et al., *Cancer Gene Ther.* 5:3-28 (1998)); the ets2 repressor factor repressor domain (ERD; Sgouras et al., *EMBO J.* 14:4781-4793 ((1995)); and the MAD smSIN3 interaction domain (SID; Ayer et al., *Mol. Cell. Biol.* 16:5772-5781 (1996)).

[0134] In one embodiment, the HSV VP16 activation domain is used as a transcriptional activator (see, e.g., Haggmann et al., *J. Virol.* 71:5952-5962 (1997)). Other preferred transcription factors that could supply activation domains include the VP64 activation domain (Seipel et al., *EMBO J.* 11:4961-4968 (1996)); nuclear hormone receptors (see, e.g., Torchia et al., *Curr. Opin. Cell. Biol.* 10:373-383 (1998)); the p65 subunit of nuclear factor kappa B (Bitko & Batik, *J. Virol.* 72:5610-5618 (1998) and Doyle & Hunt, *Neuroreport* 8:2937-2942 (1997)); and EGR-1 (early growth response gene product-1; Yan et al., *PNAS* 95:8298-8303 (1998); and Liu et al., *Cancer Gene Ther.* 5:3-28 (1998)).

[0135] Kinases, phosphatases, and other proteins that modify polypeptides involved in gene regulation are also useful as regulatory domains for ZFPs. Such modifiers are often involved in switching on or off transcription mediated by, for example, hormones. Kinases involved in transcription regulation are reviewed in Davis, *Mol. Reprod. Dev.* 42:459-67 (1995), Jackson et al., *Adv. Second Messenger Phosphoprotein Res.* 28:279-86 (1993), and Boulikas, *Crit. Rev. Eukaryot. Gene Expr.* 5:1-77 (1995), while phosphatases are reviewed in, for example, Schonthal & Semin, *Cancer Biol.* 6:239-48 (1995). Nuclear tyrosine kinases are described in Wang, *Trends Biochem. Sci.* 19:373-6 (1994).

[0136] As described, useful domains can also be obtained from the gene products of oncogenes (e.g., myc, jun, fos, myb, max, mad, rel, ets, bcl, myb, mos family members) and their associated factors and modifiers. Oncogenes are described in, for example, Cooper, *Oncogenes*, 2nd ed., The Jones and Bartlett Series in Biology, Boston, Mass., Jones and Bartlett Publishers, 1995. The ets transcription factors are reviewed in Waslylk et al., *Eur. J. Biochem.* 211:7-18 (1993) and Crepieux et al., *Crit. Rev. Oncog.*

[0137] 5:615-38 (1994). Myc oncogenes are reviewed in, for example, Ryan et al., *Biochem. J.* 314:713-21 (1996). The jun and fos transcription factors are described in, for example, *The Fos and Jun Families of Transcription Factors*, Angel & Herrlich, eds. (1994). The max oncogene is reviewed in Hurlin et al., Cold Spring Harb. Symp. Quant. Biol. 59:109-16. The myb gene family is reviewed in Kanei-Ishii et al., *Curr. Top. Microbiol. Immunol.* 211:89-98 (1996). The mos family is reviewed in Yew et al., *Curr. Opin. Genet. Dev.* 3:19-25 (1993).

[0138] ZFPs can include regulatory domains obtained from DNA repair enzymes and their associated factors and modifiers. DNA repair systems are reviewed in, for example, Vos, *Curr. Opin. Cell Biol.* 4:385-95 (1992); Sancar, *Ann. Rev. Genet.* 29:69-105 (1995); Lehmann, *Genet. Eng.* 17:1-19 (1995); and Wood, *Ann. Rev. Biochem.* 65:135-67 (1996). DNA rearrangement enzymes and their associated factors and modifiers can also be used as regulatory domains (see, e.g., Gangloff et al., *Experientia* 50:261-9 (1994); Sadowski, *FASEB J.* 7:760-7 (1993)).

[0139] Similarly, regulatory domains can be derived from DNA modifying enzymes (e.g., DNA methyltransferases, topoisomerases, helicases, ligases, kinases, phosphatases, polymerases) and their associated factors and modifiers. Helicases are reviewed in Matson et al., *Bioessays*, 16:13-22 (1994), and methyltransferases are described in Cheng, *Curr. Opin. Struct. Biol.* 5:4-10 (1995). Chromatin associated proteins and their modifiers (e.g., kinases, acetylases and deacetylases), such as histone deacetylase (Wolffe, *Science* 272:371-2 (1996)) are also useful as domains for addition to the ZFP of choice. In one preferred embodiment, the regulatory domain is a DNA methyl transferase that acts as a transcriptional repressor (see, e.g., Van den Wyngaert et al., *FEBS Lett.* 426:283-289 (1998); Flynn et al., *J. Mol. Biol.* 279:101-116 (1998); Okano et al., *Nucleic Acids Res.* 26:2536-2540 (1998); and Zardo & Caiafa, *J. Biol. Chem.* 273:16517-16520 (1998)). In another preferred embodiment, endonucleases such as Fok1 are used as transcriptional repressors, which act via gene cleavage (see, e.g., WO95/09233; and PCT/US94/01201).

[0140] Factors that control chromatin and DNA structure, movement and localization and their associated factors and modifiers; factors derived from microbes (e.g., prokaryotes, eukaryotes and virus) and factors that associate with or modify them can also be used to obtain chimeric proteins. In one embodiment, recombinases and integrases are used as regulatory domains. In one embodiment, histone acetyltransferase is used as a transcriptional activator (see, e.g., Jin & Scotto, *Mol. Cell. Biol.* 18:4377-4384 (1998); Wolffe, *Science* 272:371-372 (1996); Taunton et al., *Science* 272:408-411 (1996); and Hassig et al., *PNAS* 95:3519-3524 (1998)). In another embodiment, histone deacetylase is used as a transcriptional repressor (see, e.g., Jin & Scotto, *Mol. Cell. Biol.* 18:4377-4384 (1998); Syntichaki & Thireos, *J. Biol. Chem.* 273:24414-24419 (1998); Sakaguchi et al., *Genes Dev.* 12:2831-2841 (1998); and Martinez et al., *J. Biol. Chem.* 273:23781-23785 (1998)).

[0141] Linker domains between polypeptide domains, e.g., between two ZFPs or between a ZFP and a regulatory domain, can be included. Such linkers are typically polypeptide sequences, such as poly gly sequences of between about 5 and 200 amino acids. Preferred linkers are typically flexible amino acid subsequences which are synthesized as part of a recombinant fusion protein. For example, in one embodi-

ment, the linker DGGGS is used to link two ZFPs. In another embodiment, the flexible linker linking two ZFPs is an amino acid subsequence comprising the sequence TGEKP (see, e.g., Liu et al., *PNAS* 5525-5530 (1997)). In another embodiment, the linker LRQKDGERP is used to link two ZFPs. In another embodiment, the following linkers are used to link two ZFPs: GGRR (Pomerantz et al. 1995, supra), (G4S)_n (Kim et al., *PNAS* 93, 1156-1160 (1996.); and GRRGGGS; LRQRDGERP; LRQKDGGSERP; LRQKd(G3S)₂ ERP. Alternatively, flexible linkers can be rationally designed using computer program capable of modeling both DNA-binding sites and the peptides themselves (Desjarlais & Berg, *PNAS* 90:2256-2260 (1993), *PNAS* 91:11099-11103 (1994) or by phage display methods.

[0142] In other embodiments, a chemical linker is used to connect synthetically or recombinantly produced domain sequences. Such flexible linkers are known to persons of skill in the art. For example, poly(ethylene glycol) linkers are available from Shearwater Polymers, Inc. Huntsville, Ala. These linkers optionally have amide linkages, sulthydryl linkages, or heterofunctional linkages. In addition to covalent linkage of ZFPs to regulatory domains, non-covalent methods can be used to produce molecules with ZFPs associated with regulatory domains.

[0143] In addition to regulatory domains, often the ZFP is expressed as a fusion protein such as maltose binding protein ("MBP"), glutathione S transferase (GST), hexahistidine, c-myc, and the FLAG epitope, for ease of purification, monitoring expression, or monitoring cellular and subcellular localization.

Expression Vectors for Nucleic Acids Encoding ZFP

[0144] The nucleic acid encoding the ZFP of choice is typically cloned into intermediate vectors for transformation into prokaryotic or eukaryotic cells for replication and/or expression, e.g., for determination of K_d. Intermediate vectors are typically prokaryote vectors, e.g., plasmids, or shuttle vectors, or insect vectors, for storage or manipulation of the nucleic acid encoding ZFP or production of protein. The nucleic acid encoding a ZFP is also typically cloned into an expression vector, for administration to a plant cell, animal cell, preferably a mammalian cell or a human cell, fungal cell, bacterial cell, or protozoal cell.

[0145] To obtain expression of a cloned gene or nucleic acid, a ZFP is typically subcloned into an expression vector that contains a promoter to direct transcription. Suitable bacterial and eukaryotic promoters are well known in the art and described, e.g., in Sambrook et al., *Molecular Cloning, A Laboratory Manual* (2nd ed. 1989); Kriegler, *Gene Transfer and Expression: A Laboratory Manual* (1990); and *Current Protocols in Molecular Biology* (Ausubel et al., eds., 1994). Bacterial expression systems for expressing the ZFP are available in, e.g., *E. coli*, *Bacillus* sp., and *Salmonella* (Palva et al., *Gene* 22:229-235 (1983)). Kits for such expression systems are commercially available. Eukaryotic expression systems for mammalian cells, yeast, and insect cells are well known in the art and are also commercially available.

[0146] The promoter used to direct expression of a ZFP nucleic acid depends on the particular application. For example, a strong constitutive promoter is typically used for expression and purification of ZFP. In contrast, when a ZFP is administered in vivo for gene regulation, either a constitutive or an inducible promoter is used, depending on the particular use of the ZFP. In addition, a preferred promoter for admin-

istration of a ZFP can be a weak promoter, such as HSV TK or a promoter having similar activity. The promoter typically can also include elements that are responsive to transactivation, e.g., hypoxia response elements, Gal4 response elements, lac repressor response element, and small molecule control systems such as tet-regulated systems and the RU-486 system (see, e.g., Gossen & Bujard, *PNAS* 89:5547 (1992); Oligino et al., *Gene Ther.* 5:491-496 (1998); Wang et al., *Gene Ther.* 4:432-441 (1997); Neering et al., *Blood* 88:1147-1155 (1996); and Rendahl et al., *Nat. Biotechnol.* 16:757-761 (1998)).

[0147] In addition to the promoter, the expression vector typically contains a transcription unit or expression cassette that contains all the additional elements required for the expression of the nucleic acid in host cells, either prokaryotic or eukaryotic. A typical expression cassette thus contains a promoter operably linked, e.g., to the nucleic acid sequence encoding the ZFP, and signals required, e.g., for efficient polyadenylation of the transcript, transcriptional termination, ribosome binding sites, or translation termination. Additional elements of the cassette may include, e.g., enhancers, and heterologous spliced intronic signals.

[0148] The particular expression vector used to transport the genetic information into the cell is selected with regard to the intended use of the ZFP, e.g., expression in plants, animals, bacteria, fungus, protozoa etc. (see expression vectors described below and in the Example section). Standard bacterial expression vectors include plasmids such as pBR322 based plasmids, pSKF, pET23D, and commercially available fusion expression systems such as GST and LacZ. A preferred fusion protein is the maltose binding protein, "MBP." Such fusion proteins are used for purification of the ZFP. Epitope tags can also be added to recombinant proteins to provide convenient methods of isolation, for monitoring expression, and for monitoring cellular and subcellular localization, e.g., c-myc or FLAG.

[0149] Expression vectors containing regulatory elements from eukaryotic viruses are often used in eukaryotic expression vectors, e.g., SV40 vectors, papilloma virus vectors, and vectors derived from Epstein-Barr virus. Other exemplary eukaryotic vectors include pMSG, pAV009/A+, pMTO10/A+, pMAMneo-5, baculovirus pDSVE, and any other vector allowing expression of proteins under the direction of the SV40 early promoter, SV40 late promoter, metallothionein promoter, murine mammary tumor virus promoter, Rous sarcoma virus promoter, polyhedrin promoter, or other promoters shown effective for expression in eukaryotic cells.

[0150] Some expression systems have markers for selection of stably transfected cell lines such as thymidine kinase, hygromycin B phosphotransferase, and dihydrofolate reductase. High yield expression systems are also suitable, such as using a baculovirus vector in insect cells, with a ZFP encoding sequence under the direction of the polyhedrin promoter or other strong baculovirus promoters.

[0151] The elements that are typically included in expression vectors also include a replicon that functions in *E. coli*, a gene encoding antibiotic resistance to permit selection of bacteria that harbor recombinant plasmids, and unique restriction sites in nonessential regions of the plasmid to allow insertion of recombinant sequences.

[0152] Standard transfection methods are used to produce bacterial, mammalian, yeast or insect cell lines that express large quantities of protein, which are then purified using standard techniques (see, e.g., Colley et al., *J. Biol. Chem.*

264:17619-17622 (1989); *Guide to Protein Purification, in Methods in Enzymology*, vol. 182 (Deutscher, ed., 1990)). Transformation of eukaryotic and prokaryotic cells are performed according to standard techniques (see, e.g., Morrison, *J. Bact.* 132:349-351 (1977); Clark-Curtiss & Curtiss, *Methods in Enzymology* 101:347-362 (Wu et al., eds, 1983).

[0153] Any of the well known procedures for introducing foreign nucleotide sequences into host cells may be used. These include the use of calcium phosphate transfection, polybrene, protoplast fusion, electroporation, liposomes, microinjection, naked DNA, plasmid vectors, viral vectors, both episomal and integrative, and any of the other well known methods for introducing cloned genomic DNA, cDNA, synthetic DNA or other foreign genetic material into a host cell (see, e.g., Sambrook et al., supra). It is only necessary that the particular genetic engineering procedure used be capable of successfully introducing at least one gene into the host cell capable of expressing the protein of choice.

Assays for Determining Regulation of Gene Expression by ZFPs

[0154] A variety of assays can be used to determine the level of gene expression regulation by ZFPs. The activity of a particular ZFP can be assessed using a variety of in vitro and in vivo assays, by measuring, e.g., protein or mRNA levels, product levels, enzyme activity, tumor growth; transcriptional activation or repression of a reporter gene; second messenger levels (e.g., cGMP, cAMP, IP3, DAG, Ca²⁺); cytokine and hormone production levels; and neovascularization, using, e.g., immunoassays (e.g., ELISA and immunohistochemical assays with antibodies), hybridization assays (e.g., RNase protection, northern, in situ hybridization, oligonucleotide array studies), colorimetric assays, amplification assays, enzyme activity assays, tumor growth assays, phenotypic assays, and the like.

[0155] ZFPs are typically first tested for activity in vitro using cultured cells, e.g., 293 cells, CHO cells, VERO cells, BHK cells, HeLa cells, COS cells, and the like. Preferably, human cells are used. The ZFP is often first tested using a transient expression system with a reporter gene, and then regulation of the target endogenous gene is tested in cells and in animals, both in vivo and ex vivo. The ZFP can be recombinantly expressed in a cell, recombinantly expressed in cells transplanted into an animal, or recombinantly expressed in a transgenic animal, as well as administered as a protein to an animal or cell using delivery vehicles described below. The cells can be immobilized, be in solution, be injected into an animal, or be naturally occurring in a transgenic or non-transgenic animal.

[0156] Modulation of gene expression is tested using one of the in vitro or in vivo assays described herein. Samples or assays are treated with a ZFP and compared to control samples without the test compound, to examine the extent of modulation. As described above, for regulation of endogenous gene expression, the ZFP typically has a K_d of 200 nM or less, more preferably 100 nM or less, more preferably 50 nM, most preferably 25 nM or less.

[0157] The effects of the ZFPs can be measured by examining any of the parameters described above. Any suitable gene expression, phenotypic, or physiological change can be used to assess the influence of a ZFP. When the functional consequences are determined using intact cells or animals, one can also measure a variety of effects such as tumor growth, neovascularization, hormone release, transcriptional

changes to both known and uncharacterized genetic markers (e.g., northern blots or oligonucleotide array studies), changes in cell metabolism such as cell growth or pH changes, and changes in intracellular second messengers such as cGMP.

[0158] Preferred assays for ZFP regulation of endogenous gene expression can be performed in vitro. In one preferred in vitro assay format, ZFP regulation of endogenous gene expression in cultured cells is measured by examining protein production using an ELISA assay (see Examples VI and VII). The test sample is compared to control cells treated with an empty vector or an unrelated ZFP that is targeted to another gene.

[0159] In another embodiment, ZFP regulation of endogenous gene expression is determined in vitro by measuring the level of target gene mRNA expression. The level of gene expression is measured using amplification, e.g., using PCR, LCR, or hybridization assays, e.g., northern hybridization, RNase protection, dot blotting. RNase protection is used in one embodiment (see Example VIII and FIG. 10). The level of protein or mRNA is detected using directly or indirectly labeled detection agents, e.g., fluorescently or radioactively labeled nucleic acids, radioactively or enzymatically labeled antibodies, and the like, as described herein.

[0160] Alternatively, a reporter gene system can be devised using the target gene promoter operably linked to a reporter gene such as luciferase, green fluorescent protein, CAT, or β -gal. The reporter construct is typically co-transfected into a cultured cell. After treatment with the ZFP of choice, the amount of reporter gene transcription, translation, or activity is measured according to standard techniques known to those of skill in the art.

[0161] Another example of a preferred assay format useful for monitoring ZFP regulation of endogenous gene expression is performed in vivo. This assay is particularly useful for examining ZFPs that inhibit expression of tumor promoting genes, genes involved in tumor support, such as neovascularization (e.g., VEGF), or that activate tumor suppressor genes such as p53. In this assay, cultured tumor cells expressing the ZFP of choice are injected subcutaneously into an immune compromised mouse such as an athymic mouse, an irradiated mouse, or a SCID mouse. After a suitable length of time, preferably 4-8 weeks, tumor growth is measured, e.g., by volume or by its two largest dimensions, and compared to the control. Tumors that have statistically significant reduction (using, e.g., Student's T test) are said to have inhibited growth. Alternatively, the extent of tumor neovascularization can also be measured. Immunoassays using endothelial cell specific antibodies are used to stain for vascularization of the tumor and the number of vessels in the tumor. Tumors that have a statistically significant reduction in the number of vessels (using, e.g., Student's T test) are said to have inhibited neovascularization.

[0162] Transgenic and non-transgenic animals are also used as a preferred embodiment for examining regulation of endogenous gene expression in vivo. Transgenic animals typically express the ZFP of choice. Alternatively, animals that transiently express the ZFP of choice, or to which the ZFP has been administered in a delivery vehicle, can be used. Regulation of endogenous gene expression is tested using any one of the assays described herein.

Nucleic Acids Encoding ZFPs and Gene Therapy

[0163] Conventional viral and non-viral based gene transfer methods can be used to introduce nucleic acids encoding

engineered ZFP in mammalian cells or target tissues. Such methods can be used to administer nucleic acids encoding ZFPs to cells in vitro.

[0164] Preferably, the nucleic acids encoding ZFPs are administered for in vivo or ex vivo gene therapy uses. Non-viral vector delivery systems include DNA plasmids, naked nucleic acid, and nucleic acid complexed with a delivery vehicle such as a liposome. Viral vector delivery systems include DNA and RNA viruses, which have either episomal or integrated genomes after delivery to the cell. For a review of gene therapy procedures, see Anderson, *Science* 256:808-813 (1992); Nabel & Feigner, *TIBTECH* 11:211-217 (1993); Mitani & Caskey, *TIBTECH* 11:162-166 (1993); Dillon, *TIBTECH* 11:167-175 (1993); Miller, *Nature* 357:455-460 (1992); Van Brunt, *Biotechnology* 6(10):1149-1154 (1988); Vigne, *Restorative Neurology and Neuroscience* 8:35-36 (1995); Kremer & Perricaudet, *British Medical Bulletin* 51(1):31-44 (1995); Haddada et al., in *Current Topics in Microbiology and Immunology* Doerfler and Bohm (eds) (1995); and Yu et al., *Gene Therapy* 1:13-26 (1994).

[0165] Methods of non-viral delivery of nucleic acids encoding engineered ZFPs include lipofection, microinjection, biolistics, virosomes, liposomes, immunoliposomes, polycation or lipid:nucleic acid conjugates, naked DNA, artificial virions, and agent-enhanced uptake of DNA. Lipofection is described in e.g., U.S. Pat. No. 5,049,386, U.S. Pat. No. 4,946,787; and U.S. Pat. No. 4,897,355 and lipofection reagents are sold commercially (e.g., Transfectam™ and Lipofectin™). Cationic and neutral lipids that are suitable for efficient receptor-recognition lipofection of polynucleotides include those of Feigner, WO 91/17424, WO 91/16024. Delivery can be to cells (ex vivo administration) or target tissues (in vivo administration).

[0166] The preparation of lipid:nucleic acid complexes, including targeted liposomes such as immunolipid complexes, is well known to one of skill in the art (see, e.g., Crystal, *Science* 270:404-410 (1995); Blaese et al., *Cancer Gene Ther.* 2:291-297 (1995); Behr et al., *Bioconjugate Chem.* 5:382-389 (1994); Remy et al., *Bioconjugate Chem.* 5:647-654 (1994); Gao et al., *Gene Therapy* 2:710-722 (1995); Ahmad et al., *Cancer Res.* 52:4817-4820 (1992); U.S. Pat. Nos. 4,186,183, 4,217,344, 4,235,871, 4,261,975, 4,485,054, 4,501,728, 4,774,085, 4,837,028, and 4,946,787).

[0167] The use of RNA or DNA viral based systems for the delivery of nucleic acids encoding engineered ZFP take advantage of highly evolved processes for targeting a virus to specific cells in the body and trafficking the viral payload to the nucleus. Viral vectors can be administered directly to patients (in vivo) or they can be used to treat cells in vitro and the modified cells are administered to patients (ex vivo). Conventional viral based systems for the delivery of ZFPs could include retroviral, lentivirus, adenoviral, adeno-associated and herpes simplex virus vectors for gene transfer. Viral vectors are currently the most efficient and versatile method of gene transfer in target cells and tissues. Integration in the host genome is possible with the retrovirus, lentivirus, and adeno-associated virus gene transfer methods, often resulting in long term expression of the inserted transgene. Additionally, high transduction efficiencies have been observed in many different cell types and target tissues.

[0168] The tropism of a retrovirus can be altered by incorporating foreign envelope proteins, expanding the potential target population of target cells. Lentiviral vectors are retroviral vector that are able to transduce or infect non-dividing

cells and typically produce high viral titers. Selection of a retroviral gene transfer system would therefore depend on the target tissue. Retroviral vectors are comprised of cis-acting long terminal repeats with packaging capacity for up to 6-10 kb of foreign sequence. The minimum cis-acting LTRs are sufficient for replication and packaging of the vectors, which are then used to integrate the therapeutic gene into the target cell to provide permanent transgene expression. Widely used retroviral vectors include those based upon murine leukemia virus (MuLV), gibbon ape leukemia virus (GaLV), Simian Immuno deficiency virus (SIV), human immuno deficiency virus (HIV), and combinations thereof (see, e.g., Buchscher et al., *J. Virol.* 66:2731-2739 (1992); Johann et al., *J. Virol.* 66:1635-1640 (1992); Sommerfelt et al., *Virol.* 176:58-59 (1990); Wilson et al., *J. Virol.* 63:2374-2378 (1989); Miller et al., *J. Virol.* 65:2220-2224 (1991); PCT/US94/05700).

[0169] In applications where transient expression of the ZFP is preferred, adenoviral based systems are typically used. Adenoviral based vectors are capable of very high transduction efficiency in many cell types and do not require cell division. With such vectors, high titer and levels of expression have been obtained. This vector can be produced in large quantities in a relatively simple system. Adeno-associated virus ("AAV") vectors are also used to transduce cells with target nucleic acids, e.g., in the in vitro production of nucleic acids and peptides, and for in vivo and ex vivo gene therapy procedures (see, e.g., West et al., *Virology* 160:38-47 (1987); U.S. Pat. No. 4,797,368; WO 93/24641; Kotin, *Human Gene Therapy* 5:793-801 (1994); Muzyczka, *J. Clin. Invest.* 94:1351 (1994). Construction of recombinant AAV vectors are described in a number of publications, including U.S. Pat. No. 5,173,414; Tratschin et al., *Mol. Cell. Biol.* 5:3251-3260 (1985); Tratschin, et al., *Mol. Cell. Biol.* 4:2072-2081 (1984); Hermonat & Muzyczka, *PNAS* 81:6466-6470 (1984); and Samulski et al., *J. Virol.* 63:03822-3828 (1989). In particular, at least six viral vector approaches are currently available for gene transfer in clinical trials, with retroviral vectors by far the most frequently used system. All of these viral vectors utilize approaches that involve complementation of defective vectors by genes inserted into helper cell lines to generate the transducing agent.

[0170] pLASN and MFG-S are examples are retroviral vectors that have been used in clinical trials (Dunbar et al., *Blood* 85:3048-305 (1995); Kohn et al., *Nat. Med.* 1:1017-102 (1995); Malech et al., *PNAS* 94:22 12133-12138 (1997)). PA317/pLASN was the first therapeutic vector used in a gene therapy trial. (Blaese et al., *Science* 270:475-480 (1995)). Transduction efficiencies of 50% or greater have been observed for MFG-S packaged vectors. (Ellem et al., *Immunol Immunother.* 44(1):10-20 (1997); Dranoff et ell., *Hum. Gene Ther.* 1:111-2 (1997).

[0171] Recombinant adeno-associated virus vectors (rAAV) are a promising alternative gene delivery systems based on the defective and nonpathogenic parvovirus adeno-associated type 2 virus. All vectors are derived from a plasmid that retains only the AAV 145 by inverted terminal repeats flanking the transgene expression cassette. Efficient gene transfer and stable transgene delivery due to integration into the genomes of the transduced cell are key features for this vector system. (Wagner et al., *Lancet* 351:9117 1702-3 (1998), Kearns et al., *Gene Ther.* 9:748-55 (1996)).

[0172] Replication-deficient recombinant adenoviral vectors (Ad) are predominantly used for colon cancer gene therapy, because they can be produced at high titer and they

readily infect a number of different cell types. Most adenovirus vectors are engineered such that a transgene replaces the Ad E1a, E1b, and E3 genes; subsequently the replication defector vector is propagated in human 293 cells that supply deleted gene function in trans. Ad vectors can transduce multiply types of tissues in vivo, including nondividing, differentiated cells such as those found in the liver, kidney and muscle system tissues. Conventional Ad vectors have a large carrying capacity. An example of the use of an Ad vector in a clinical trial involved polynucleotide therapy for antitumor immunization with intramuscular injection (Sterman et al., *Hum. Gene Ther.* 7:1083-9 (1998)). Additional examples of the use of adenovirus vectors for gene transfer in clinical trials include Rosenecker et al., *Infection* 24:1 5-10 (1996); Sterman et al., *Hum. Gene Ther.* 9:7 1083-1089 (1998); Welsh et al., *Hum. Gene Ther.* 2:205-18 (1995); Alvarez et al., *Hum. Gene Ther.* 5:597-613 (1997); Topf et al., *Gene Ther.* 5:507-513 (1998); Sterman et al., *Hum. Gene Ther.* 7:1083-1089 (1998).

[0173] Packaging cells are used to form virus particles that are capable of infecting a host cell. Such cells include 293 cells, which package adenovirus, and ψ 2 cells or PA317 cells, which package retrovirus. Viral vectors used in gene therapy are usually generated by producer cell line that packages a nucleic acid vector into a viral particle. The vectors typically contain the minimal viral sequences required for packaging and subsequent integration into a host, other viral sequences being replaced by an expression cassette for the protein to be expressed. The missing viral functions are supplied in trans by the packaging cell line. For example, AAV vectors used in gene therapy typically only possess ITR sequences from the AAV genome which are required for packaging and integration into the host genome. Viral DNA is packaged in a cell line, which contains a helper plasmid encoding the other AAV genes, namely rep and cap, but lacking ITR sequences. The cell line is also infected with adenovirus as a helper. The helper virus promotes replication of the AAV vector and expression of AAV genes from the helper plasmid. The helper plasmid is not packaged in significant amounts due to a lack of ITR sequences. Contamination with adenovirus can be reduced by, e.g., heat treatment to which adenovirus is more sensitive than AAV.

[0174] In many gene therapy applications, it is desirable that the gene therapy vector be delivered with a high degree of specificity to a particular tissue type. A viral vector is typically modified to have specificity for a given cell type by expressing a ligand as a fusion protein with a viral coat protein on the viruses outer surface. The ligand is chosen to have affinity for a receptor known to be present on the cell type of interest. For example, Han et al., *PNAS* 92:9747-9751 (1995), reported that Moloney murine leukemia virus can be modified to express human heregulin fused to gp70, and the recombinant virus infects certain human breast cancer cells expressing human epidermal growth factor receptor. This principle can be extended to other pairs of virus expressing a ligand fusion protein and target cell expressing a receptor. For example, filamentous phage can be engineered to display antibody fragments (e.g., FAB or Fv) having specific binding affinity for virtually any chosen cellular receptor. Although the above description applies primarily to viral vectors, the same principles can be applied to nonviral vectors. Such vectors can be engineered to contain specific uptake sequences thought to favor uptake by specific target cells.

[0175] Gene therapy vectors can be delivered in vivo by administration to an individual patient, typically by systemic administration (e.g., intravenous, intraperitoneal, intramuscular, subdermal, or intracranial infusion) or topical application, as described below. Alternatively, vectors can be delivered to cells ex vivo, such as cells explanted from an individual patient (e.g., lymphocytes, bone marrow aspirates, tissue biopsy) or universal donor hematopoietic stem cells, followed by reimplantation of the cells into a patient, usually after selection for cells which have incorporated the vector.

[0176] Ex vivo cell transfection for diagnostics, research, or for gene therapy (e.g., via re-infusion of the transfected cells into the host organism) is well known to those of skill in the art. In a preferred embodiment, cells are isolated from the subject organism, transfected with a ZFP nucleic acid (gene or cDNA), and re-infused back into the subject organism (e.g., patient). Various cell types suitable for ex vivo transfection are well known to those of skill in the art (see, e.g., Freshney et al., *Culture of Animal Cells, A Manual of Basic Technique* (3rd ed. 1994)) and the references cited therein for a discussion of how to isolate and culture cells from patients).

[0177] In one embodiment, stem cells are used in ex vivo procedures for cell transfection and gene therapy. The advantage to using stem cells is that they can be differentiated into other cell types in vitro, or can be introduced into a mammal (such as the donor of the cells) where they will engraft in the bone marrow. Methods for differentiating CD34+ cells in vitro into clinically important immune cell types using cytokines such as GM-CSF, IFN- γ and TNF- α are known (see Inaba et al., *J. Exp. Med.* 176:1693-1702 (1992)).

[0178] Stem cells are isolated for transduction and differentiation using known methods. For example, stem cells are isolated from bone marrow cells by panning the bone marrow cells with antibodies which bind unwanted cells, such as CD4+ and CD8+ (T cells), CD45+ (panB cells), GR-1 (granulocytes), and Iad (differentiated antigen presenting cells) (see Inaba et al., *J. Exp. Med.* 176:1693-1702 (1992)).

[0179] Vectors (e.g., retroviruses, adenoviruses, liposomes, etc.) containing therapeutic ZFP nucleic acids can be also administered directly to the organism for transduction of cells in vivo. Alternatively, naked DNA can be administered. Administration is by any of the routes normally used for introducing a molecule into ultimate contact with blood or tissue cells. Suitable methods of administering such nucleic acids are available and well known to those of skill in the art, and, although more than one route can be used to administer a particular composition, a particular route can often provide a more immediate and more effective reaction than another route.

[0180] Pharmaceutically acceptable carriers are determined in part by the particular composition being administered, as well as by the particular method used to administer the composition. Accordingly, there is a wide variety of suitable formulations of pharmaceutical compositions of the present invention, as described below (see, e.g., *Remington's Pharmaceutical Sciences*, 17th ed., 1989).

Delivery Vehicles for ZFPs

[0181] An important factor in the administration of polypeptide compounds, such as the ZFPs, is ensuring that the polypeptide has the ability to traverse the plasma membrane of a cell, or the membrane of an intra-cellular compartment such as the nucleus. Cellular membranes are composed of lipid-protein bilayers that are freely permeable to small,

nonionic lipophilic compounds and are inherently impermeable to polar compounds, macromolecules, and therapeutic or diagnostic agents. However, proteins and other compounds such as liposomes have been described, which have the ability to translocate polypeptides such as ZFPs across a cell membrane.

[0182] For example, "membrane translocation polypeptides" have amphiphilic or hydrophobic amino acid subsequences that have the ability to act as membrane-translocating carriers. In one embodiment, homeodomain proteins have the ability to translocate across cell membranes. The shortest internalizable peptide of a homeodomain protein, Antennapedia, was found to be the third helix of the protein, from amino acid position 43 to 58 (see, e.g., Prochiantz, *Current Opinion in Neurobiology* 6:629-634 (1996)). Another subsequence, the h (hydrophobic) domain of signal peptides, was found to have similar cell membrane translocation characteristics (see, e.g., Lin et al., *J. Biol. Chem.* 270:14255-14258 (1995)).

[0183] Examples of peptide sequences which can be linked to a ZFP of the invention, for facilitating uptake of ZFP into cells, include, but are not limited to: an 11 amino acid peptide of the that protein of HIV; a 20 residue peptide sequence which corresponds to amino acids 84-103 of the p16 protein (see Fahraeus et al., *Current Biology* 6:84 (1996)); the third helix of the 60-amino acid long homeodomain of Antennapedia (Derossi et al., *J. Biol. Chem.* 269:10444 (1994)); the h region of a signal peptide such as the Kaposi fibroblast growth factor (K-FGF) h region (Lin et al., supra); or the VP22 translocation domain from HSV (Elliot & O'Hare, *Cell* 88:223-233 (1997)). Other suitable chemical moieties that provide enhanced cellular uptake may also be chemically linked to ZFPs.

[0184] Toxin molecules also have the ability to transport polypeptides across cell membranes. Often, such molecules are composed of at least two parts (called "binary toxins"): a translocation or binding domain or polypeptide and a separate toxin domain or polypeptide. Typically, the translocation domain or polypeptide binds to a cellular receptor, and then the toxin is transported into the cell. Several bacterial toxins, including *Clostridium perfringens* iota toxin, diphtheria toxin (DT), *Pseudomonas* exotoxin A (PE), pertussis toxin (PT), *Bacillus anthracis* toxin, and pertussis adenylate cyclase (CYA), have been used in attempts to deliver peptides to the cell cytosol as internal or amino-terminal fusions (Arora et al., *J. Biol. Chem.*, 268:3334-3341 (1993); Perelle et al., *Infect. Immun.*, 61:5147-5156 (1993); Stenmark et al., *J. Cell Biol.* 113:1025-1032 (1991); Donnelly et al., *PNAS* 90:3530-3534 (1993); Carbonetti et al., *Abstr. Annu. Meet. Am. Soc. Microbiol.* 95:295 (1995); Sebo et al., *Infect. Immun.* 63:3851-3857 (1995); Klimpel et al., *PNAS U.S.A.* 89:10277-10281 (1992); and Novak et al., *J. Biol. Chem.* 267:17186-17193 (1992)).

[0185] Such subsequences can be used to translocate ZFPs across a cell membrane. ZFPs can be conveniently fused to or derivatized with such sequences. Typically, the translocation sequence is provided as part of a fusion protein. Optionally, a linker can be used to link the ZFP and the translocation sequence. Any suitable linker can be used, e.g., a peptide linker.

[0186] The ZFP can also be introduced into an animal cell, preferably a mammalian cell, via a liposomes and liposome derivatives such as immunoliposomes. The term "liposome" refers to vesicles comprised of one or more concentrically

ordered lipid bilayers, which encapsulate an aqueous phase. The aqueous phase typically contains the compound to be delivered to the cell, i.e., a ZFP.

[0187] The liposome fuses with the plasma membrane, thereby releasing the drug into the cytosol. Alternatively, the liposome is phagocytosed or taken up by the cell in a transport vesicle. Once in the endosome or phagosome, the liposome either degrades or fuses with the membrane of the transport vesicle and releases its contents.

[0188] In current methods of drug delivery via liposomes, the liposome ultimately becomes permeable and releases the encapsulated compound (in this case, a ZFP) at the target tissue or cell. For systemic or tissue specific delivery, this can be accomplished, for example, in a passive manner wherein the liposome bilayer degrades over time through the action of various agents in the body. Alternatively, active drug release involves using an agent to induce a permeability change in the liposome vesicle. Liposome membranes can be constructed so that they become destabilized when the environment becomes acidic near the liposome membrane (see, e.g., *PNAS* 84:7851 (1987); *Biochemistry* 28:908 (1989)). When liposomes are endocytosed by a target cell, for example, they become destabilized and release their contents. This destabilization is termed fusogenesis. Dioleoylphosphatidylethanolamine (DOPE) is the basis of many "fusogenic" systems.

[0189] Such liposomes typically comprise a ZFP and a lipid component, e.g., a neutral and/or cationic lipid, optionally including a receptor-recognition molecule such as an antibody that binds to a predetermined cell surface receptor or ligand (e.g., an antigen). A variety of methods are available for preparing liposomes as described in, e.g., Szoka et al., *Ann. Rev. Biophys. Bioeng.* 9:467 (1980), U.S. Pat. Nos. 4,186,183, 4,217,344, 4,235,871, 4,261,975, 4,485,054, 4,501,728, 4,774,085, 4,837,028, 4,235,871, 4,261,975, 4,485,054, 4,501,728, 4,774,085, 4,837,028, 4,946,787, PCT Publication No. WO 91/17424, Deamer & Bangham, *Biochim. Biophys. Acta* 443:629-634 (1976); Fraley, et al., *PNAS* 76:3348-3352 (1979); Hope et al., *Biochim. Biophys. Acta* 812:55-65 (1985); Mayer et al., *Biochim. Biophys. Acta* 858:161-168 (1986); Williams et al., *PNAS* 85:242-246 (1988); *Liposomes* (Ostro (ed.), 1983, Chapter 1); Hope et al., *Chem. Phys. Lip.* 40:89 (1986); Gregoriadis, *Liposome Technology* (1984) and Lasic, *Liposomes: from Physics to Applications* (1993)). Suitable methods include, for example, sonication, extrusion, high pressure/homogenization, microfluidization, detergent dialysis, calcium-induced fusion of small liposome vesicles and ether-fusion methods, all of which are well known in the art.

[0190] In certain embodiments of the present invention, it is desirable to target the liposomes of the invention using targeting moieties that are specific to a particular cell type, tissue, and the like. Targeting of liposomes using a variety of targeting moieties (e.g., ligands, receptors, and monoclonal antibodies) has been previously described (see, e.g., U.S. Pat. Nos. 4,957,773 and 4,603,044).

[0191] Examples of targeting moieties include monoclonal antibodies specific to antigens associated with neoplasms, such as prostate cancer specific antigen and MAGE. Tumors can also be diagnosed by detecting gene products resulting from the activation or over-expression of oncogenes, such as ras or c-erbB2. In addition, many tumors express antigens normally expressed by fetal tissue, such as the alphafetoprotein (AFP) and carcinoembryonic antigen (CEA). Sites of viral infection can be diagnosed using various viral antigens

such as hepatitis B core and surface antigens (HBVc, HBVs) hepatitis C antigens, Epstein-Barr virus antigens, human immunodeficiency type-1 virus (HIV1) and papilloma virus antigens. Inflammation can be detected using molecules specifically recognized by surface molecules which are expressed at sites of inflammation such as integrins (e.g., VCAM-1), selectin receptors (e.g., ELAM-1) and the like.

[0192] Standard methods for coupling targeting agents to liposomes can be used. These methods generally involve incorporation into liposomes lipid components, e.g., phosphatidylethanolamine, which can be activated for attachment of targeting agents, or derivatized lipophilic compounds, such as lipid derivatized bleomycin. Antibody targeted liposomes can be constructed using, for instance, liposomes which incorporate protein A (see Renneisen et al., *J. Biol. Chem.*, 265:16337-16342 (1990) and Leonetti et al., *PNAS* 87:2448-2451 (1990)).

Doses of ZFPs

[0193] For therapeutic applications of ZFPs, the dose administered to a patient, in the context of the present invention should be sufficient to effect a beneficial therapeutic response in the patient over time. In addition, particular dosage regimens can be useful for determining phenotypic changes in an experimental setting, e.g., in functional genomics studies, and in cell or animal models. The dose will be determined by the efficacy and K_d of the particular ZFP employed, the nuclear volume of the target cell, and the condition of the patient, as well as the body weight or surface area of the patient to be treated. The size of the dose also will be determined by the existence, nature, and extent of any adverse side-effects that accompany the administration of a particular compound or vector in a particular patient.

[0194] The maximum therapeutically effective dosage of ZFP for approximately 99% binding to target sites is calculated to be in the range of less than about 1.5×10^5 to 1.5×10^6 copies of the specific ZFP molecule per cell. The number of ZFPs per cell for this level of binding is calculated as follows, using the volume of a HeLa cell nucleus (approximately $1000 \mu\text{m}^3$ or 10^{-12} L; *Cell Biology*, (Altman & Katz, eds. (1976))). As the HeLa nucleus is relatively large, this dosage number is recalculated as needed using the volume of the target cell nucleus. This calculation also does not take into account competition for ZFP binding by other sites. This calculation also assumes that essentially all of the ZFP is localized to the nucleus. A value of $100 \times K_d$ is used to calculate approximately 99% binding of to the target site, and a value of $10 \times K_d$ is used to calculate approximately 90% binding of to the target site. For this example, $K_d = 25$ nM

[0195] ZFP+target site \leftrightarrow complex

[0196] i.e., DNA+protein \leftrightarrow DNA:protein complex

$$K_d = \frac{[\text{DNA}][\text{protein}]}{[\text{DNA: protein complex}]}$$

[0197] When 50% of ZFP is bound, $K_d = [\text{protein}]$

[0198] So when $[\text{protein}] = 25$ nM and the nucleus volume is 10^{-12} L

[0199] $[\text{protein}] = (25 \times 10^{-9} \text{ moles/L}) (10^{-12} \text{ L/nucleus}) (6 \times 10^{23} \text{ molecules/mole}) = 15,000 \text{ molecules/nucleus}$ for 50% binding

[0200] When 99% target is bound; $100 \times K_d = [\text{protein}]$

[0201] $100 \times K_d = [\text{protein}] = 2.5 \mu\text{M}$

[0202] $(2.5 \times 10^{-6} \text{ moles/L}) (10^{-12} \text{ L/nucleus}) (6 \times 10^{23} \text{ molecules/mole}) = \text{about } 1,500,000 \text{ molecules per nucleus for } 99\% \text{ binding of target site.}$

[0203] The appropriate dose of an expression vector encoding a ZFP can also be calculated by taking into account the average rate of ZFP expression from the promoter and the average rate of ZFP degradation in the cell. Preferably, a weak promoter such as a wild-type or mutant HSV TK is used, as described above. The dose of ZFP in micrograms is calculated by taking into account the molecular weight of the particular ZFP being employed.

[0204] In determining the effective amount of the ZFP to be administered in the treatment or prophylaxis of disease, the physician evaluates circulating plasma levels of the ZFP or nucleic acid encoding the ZFP, potential ZFP toxicities, progression of the disease, and the production of anti-ZFP antibodies. Administration can be accomplished via single or divided doses.

Pharmaceutical Compositions and Administration

[0205] ZFPs and expression vectors encoding ZFPs can be administered directly to the patient for modulation of gene expression and for therapeutic or prophylactic applications, for example, cancer, ischemia, diabetic retinopathy, macular degeneration, rheumatoid arthritis, psoriasis, HIV infection, sickle cell anemia, Alzheimer's disease, muscular dystrophy, neurodegenerative diseases, vascular disease, cystic fibrosis, stroke, and the like. Examples of microorganisms that can be inhibited by ZFP gene therapy include pathogenic bacteria, e.g., *chlamydia*, *rickettsial* bacteria, *mycobacteria*, *staphylococci*, *streptococci*, *pneumococci*, *meningococci* and *conococci*, *klebsiella*, *proteus*, *serratia*, *pseudomonas*, *legionella*, *diphtheria*, *salmonella*, *bacilli*, *cholera*, *tetanus*, *botulism*, *anthrax*, *plague*, *leptospirosis*, and Lyme disease bacteria; infectious fungus, e.g., *Aspergillus*, *Candida* species; protozoa such as sporozoa (e.g., *Plasmodia*), rhizopods (e.g., *Entamoeba*) and flagellates (*Trypanosoma*, *Leishmania*, *Trichomonas*, *Giardia*, etc.); viral diseases, e.g., hepatitis (A, B, or C), herpes virus (e.g., VZV, HSV-1, HSV-6, HSV-H, CMV, and EBV), HIV, Ebola, adenovirus, influenza virus, flaviviruses, echovirus, rhinovirus, coxsackie virus, comovirus, respiratory syncytial virus, mumps virus, rotavirus, measles virus, rubella virus, parvovirus, vaccinia virus, HTLV virus, dengue virus, papillomavirus, poliovirus, rabies virus, and arboviral encephalitis virus, etc.

[0206] Administration of therapeutically effective amounts is by any of the routes normally used for introducing ZFP into ultimate contact with the tissue to be treated. The ZFPs are administered in any suitable manner, preferably with pharmaceutically acceptable carriers. Suitable methods of administering such modulators are available and well known to those of skill in the art, and, although more than one route can be used to administer a particular composition, a particular route can often provide a more immediate and more effective reaction than another route.

[0207] Pharmaceutically acceptable carriers are determined in part by the particular composition being administered, as well as by the particular method used to administer the composition. Accordingly, there is a wide variety of suitable formulations of pharmaceutical compositions of the present invention (see, e.g., *Remington's Pharmaceutical Sciences*, 17th ed. 1985)).

[0208] The ZFPs, alone or in combination with other suitable components, can be made into aerosol formulations (i.e., they can be "nebulized") to be administered via inhalation. Aerosol formulations can be placed into pressurized acceptable propellants, such as dichlorodifluoromethane, propane, nitrogen, and the like.

[0209] Formulations suitable for parenteral administration, such as, for example, by intravenous, intramuscular, intradermal, and subcutaneous routes, include aqueous and non-aqueous, isotonic sterile injection solutions, which can contain antioxidants, buffers, bacteriostats, and solutes that render the formulation isotonic with the blood of the intended recipient, and aqueous and non-aqueous sterile suspensions that can include suspending agents, solubilizers, thickening agents, stabilizers, and preservatives. In the practice of this invention, compositions can be administered, for example, by intravenous infusion, orally, topically, intraperitoneally, intravesically or intrathecally. The formulations of compounds can be presented in unit-dose or multi-dose sealed containers, such as ampules and vials. Injection solutions and suspensions can be prepared from sterile powders, granules, and tablets of the kind previously described.

Regulation of Gene Expression in Plants

[0210] ZFPs can be used to engineer plants for traits such as increased disease resistance, modification of structural and storage polysaccharides, flavors, proteins, and fatty acids, fruit ripening, yield, color, nutritional characteristics, improved storage capability, and the like. In particular, the engineering of crop species for enhanced oil production, e.g., the modification of the fatty acids produced in oilseeds, is of interest.

[0211] Seed oils are composed primarily of triacylglycerols (TAGs), which are glycerol esters of fatty acids. Commercial production of these vegetable oils is accounted for primarily by six major oil crops (soybean, oil palm, rapeseed, sunflower, cotton seed, and peanut.) Vegetable oils are used predominantly (90%) for human consumption as margarine, shortening, salad oils, and frying oil. The remaining 10% is used for non-food applications such as lubricants, oleochemicals, biofuels, detergents, and other industrial applications.

[0212] The desired characteristics of the oil used in each of these applications varies widely, particularly in terms of the chain length and number of double bonds present in the fatty acids making up the TAGs. These properties are manipulated by the plant in order to control membrane fluidity and temperature sensitivity. The same properties can be controlled using ZFPs to produce oils with improved characteristics for food and industrial uses.

[0213] The primary fatty acids in the TAGS of oilseed crops are 16 to 18 carbons in length and contain 0 to 3 double bonds. Palmitic acid (16:0 [16 carbons: 0 double bonds]), oleic acid (18:1), linoleic acid (18:2), and linolenic acid (18:3) predominate. The number of double bonds, or degree of saturation, determines the melting temperature, reactivity, cooking performance, and health attributes of the resulting oil.

[0214] The enzyme responsible for the conversion of oleic acid (18:1) into linoleic acid (18:2) (which is then the precursor for 18:3 formation) is $\Delta 12$ -oleate desaturase, also referred to as omega-6 desaturase. A block at this step in the fatty acid desaturation pathway should result in the accumulation of oleic acid at the expense of polyunsaturates.

[0215] In one embodiment ZFPs are used to regulate expression of the FAD2-1 gene in soybeans. Two genes

encoding microsomal $\Delta 6$ desaturases have been cloned recently from soybean, and are referred to as FAD2-1 and FAD2-2 (Heppard et al., *Plant Physiol.* 110:311-319 (1996)). FAD2-1 (delta 12 desaturase) appears to control the bulk of oleic acid desaturation in the soybean seed. ZFPs can thus be used to modulate gene expression of FAD2-1 in plants. Specifically, ZFPs can be used to inhibit expression of the FAD2-1 gene in soybean in order to increase the accumulation of oleic acid (18:1) in the oil seed. Moreover, ZFPs can be used to modulate expression of any other plant gene, such as delta-9 desaturase, delta-12 desaturases from other plants, delta-15 desaturase, acetyl-CoA carboxylase, acyl-ACP-thioesterase, ADP-glucose pyrophosphorylase, starch synthase, cellulose synthase, sucrose synthase, senescence-associated genes, heavy metal chelators, fatty acid hydroperoxide lyase, polygalacturonase, EPSP synthase, plant viral genes, plant fungal pathogen genes, and plant bacterial pathogen genes.

[0216] Recombinant DNA vectors suitable for transformation of plant cells are also used to deliver the ZFP of the invention to plant cells. Techniques for transforming a wide variety of higher plant species are well known and described in the technical and scientific literature (see, e.g., Weising et al. *Ann. Rev. Genet.* 22:421-477 (1988)). A DNA sequence coding for the desired ZFP is combined with transcriptional and translational initiation regulatory sequences which will direct the transcription of the ZFP in the intended tissues of the transformed plant.

[0217] For example, a plant promoter fragment may be employed which will direct expression of the ZFP in all tissues of a regenerated plant. Such promoters are referred to herein as "constitutive" promoters and are active under most environmental conditions and states of development or cell differentiation. Examples of constitutive promoters include the cauliflower mosaic virus (CaMV) 35S transcription initiation region, the 1'- or 2'-promoter derived from T-DNA of *Agrobacterium tumefaciens*, and other transcription initiation regions from various plant genes known to those of skill.

[0218] Alternatively, the plant promoter may direct expression of the ZFP in a specific tissue or may be otherwise under more precise environmental or developmental control. Such promoters are referred to here as "inducible" promoters. Examples of environmental conditions that may effect transcription by inducible promoters include anaerobic conditions or the presence of light.

[0219] Examples of promoters under developmental control include promoters that initiate transcription only in certain tissues, such as fruit, seeds, or flowers. For example, the use of a polygalacturonase promoter can direct expression of the ZFP in the fruit, a CHS-A (chalcone synthase A from petunia) promoter can direct expression of the ZFP in flower of a plant.

[0220] The vector comprising the ZFP sequences will typically comprise a marker gene which confers a selectable phenotype on plant cells. For example, the marker may encode biocide resistance, particularly antibiotic resistance, such as resistance to kanamycin, G418, bleomycin, hygromycin, or herbicide resistance, such as resistance to chlorsulfuron or Basta.

[0221] Such DNA constructs may be introduced into the genome of the desired plant host by a variety of conventional techniques. For example, the DNA construct may be introduced directly into the genomic DNA of the plant cell using techniques such as electroporation and microinjection of

plant cell protoplasts, or the DNA constructs can be introduced directly to plant tissue using biolistic methods, such as DNA particle bombardment. Alternatively, the DNA constructs may be combined with suitable T-DNA flanking regions and introduced into a conventional *Agrobacterium tumefaciens* host vector. The virulence functions of the *Agrobacterium tumefaciens* host will direct the insertion of the construct and adjacent marker into the plant cell DNA when the cell is infected by the bacteria.

[0222] Microinjection techniques are known in the art and well described in the scientific and patent literature. The introduction of DNA constructs using polyethylene glycol precipitation is described in Paszkowski et al. *EMBO J.* 3:2717-2722 (1984). Electroporation techniques are described in Fromm et al. *PNAS* 82:5824 (1985). Biolistic transformation techniques are described in Klein et al. *Nature* 327:70-73 (1987).

[0223] *Agrobacterium tumefaciens*-mediated transformation techniques are well described in the scientific literature (see, e.g., Horsch et al. *Science* 233:496-498 (1984)); and Fraley et al. *PNAS* 80:4803 (1983)).

[0224] Transformed plant cells which are derived by any of the above transformation techniques can be cultured to regenerate a whole plant which possesses the transformed genotype and thus the desired ZFP-controlled phenotype. Such regeneration techniques rely on manipulation of certain phytohormones in a tissue culture growth medium, typically relying on a biocide and/or herbicide marker which has been introduced together with the ZFP nucleotide sequences. Plant regeneration from cultured protoplasts is described in Evans et al., *Protoplasts Isolation and Culture, Handbook of Plant Cell Culture*, pp. 124-176 (1983); and Binding, *Regeneration of Plants, Plant Protoplasts*, pp. 21-73 (1985). Regeneration can also be obtained from plant callus, explants, organs, or parts thereof. Such regeneration techniques are described generally in Klee et al. *Ann. Rev. of Plant Phys.* 38:467-486 (1987).

Functional Genomics Assays

[0225] ZFPs also have use for assays to determine the phenotypic consequences and function of gene expression. The recent advances in analytical techniques, coupled with focussed mass sequencing efforts have created the opportunity to identify and characterize many more molecular targets than were previously available. This new information about genes and their functions will speed along basic biological understanding and present many new targets for therapeutic intervention. In some cases analytical tools have not kept pace with the generation of new data. An example is provided by recent advances in the measurement of global differential gene expression. These methods, typified by gene expression microarrays, differential cDNA cloning frequencies, subtractive hybridization and differential display methods, can very rapidly identify genes that are up or down-regulated in different tissues or in response to specific stimuli. Increasingly, such methods are being used to explore biological processes such as, transformation, tumor progression, the inflammatory response, neurological disorders etc. One can now very easily generate long lists of differentially expressed genes that correlate with a given physiological phenomenon, but demonstrating a causative relationship between an individual differentially expressed gene and the phenomenon is difficult. Until

now, simple methods for assigning function to differentially expressed genes have not kept pace with the ability to monitor differential gene expression.

[0226] Using conventional molecular approaches, over expression of a candidate gene can be accomplished by cloning a full-length cDNA, subcloning it into a mammalian expression vector and transfecting the recombinant vector into an appropriate host cell. This approach is straightforward but labor intensive, particularly when the initial candidate gene is represented by a simple expressed sequence tag (EST). Under expression of a candidate gene by “conventional” methods is yet more problematic. Antisense methods and methods that rely on targeted ribozymes are unreliable, succeeding for only a small fraction of the targets selected. Gene knockout by homologous recombination works fairly well in recombinogenic stem cells but very inefficiently in somatically derived cell lines. In either case large clones of syngeneic genomic DNA (on the order of 10 kb) should be isolated for recombination to work efficiently.

[0227] The ZFP technology can be used to rapidly analyze differential gene expression studies. Engineered ZFPs can be readily used to up or down-regulate any endogenous target gene. Very little sequence information is required to create a gene-specific DNA binding domain. This makes the ZFP technology ideal for analysis of long lists of poorly characterized differentially expressed genes. One can simply build a zinc finger-based DNA binding domain for each candidate gene, create chimeric up and down-regulating artificial transcription factors and test the consequence of up or down-regulation on the phenotype under study (transformation, response to a cytokine etc.) by switching the candidate genes on or off one at a time in a model system.

[0228] This specific example of using engineered ZFPs to add functional information to genomic data is merely illustrative. Any experimental situation that could benefit from the specific up or down-regulation of a gene or genes could benefit from the reliability and ease of use of engineered ZFPs.

[0229] Additionally, greater experimental control can be imparted by ZFPs than can be achieved by more conventional methods. This is because the production and/or function of an engineered ZFP can be placed under small molecule control. Examples of this approach are provided by the Tet-On system, the ecdysone-regulated system and a system incorporating a chimeric factor including a mutant progesterone receptor. These systems are all capable of indirectly imparting small molecule control on any endogenous gene of interest or any transgene by placing the function and/or expression of a ZFP regulator under small molecule control.

Transgenic Mice

[0230] A further application of the ZFP technology is manipulating gene expression in transgenic animals. As with cell lines, over-expression of an endogenous gene or the introduction of a heterologous gene to a transgenic animal, such as a transgenic mouse, is a fairly straightforward process. The ZFP technology is an improvement in these types of methods because one can circumvent the need for generating full-length cDNA clones of the gene under study.

[0231] Likewise, as with cell-based systems, conventional down-regulation of gene expression in transgenic animals is plagued by technical difficulties. Gene knockout by homologous recombination is the method most commonly applied currently. This method requires a relatively long genomic clone of the gene to be knocked out (ca. 10 kb). Typically, a

selectable marker is inserted into an exon of the gene of interest to effect the gene disruption, and a second counter-selectable marker provided outside of the region of homology to select homologous versus non-homologous recombinants. This construct is transfected into embryonic stem cells and recombinants selected in culture. Recombinant stem cells are combined with very early stage embryos generating chimeric animals. If the chimerism extends to the germline homozygous knockout animals can be isolated by back-crossing. When the technology is successfully applied, knockout animals can be generated in approximately one year. Unfortunately two common issues often prevent the successful application of the knockout technology; embryonic lethality and developmental compensation. Embryonic lethality results when the gene to be knocked out plays an essential role in development. This can manifest itself as a lack of chimerism, lack of germline transmission or the inability to generate homozygous back crosses. Genes can play significantly different physiological roles during development versus in adult animals. Therefore, embryonic lethality is not considered a rationale for dismissing a gene target as a useful target for therapeutic intervention in adults. Embryonic lethality most often simply means that the gene of interest can not be easily studied in mouse models, using conventional methods.

[0232] Developmental compensation is the substitution of a related gene product for the gene product being knocked out. Genes often exist in extensive families. Selection or induction during the course of development can in some cases trigger the substitution of one family member for another mutant member. This type of functional substitution may not be possible in the adult animal. A typical result of developmental compensation would be the lack of a phenotype in a knockout mouse when the ablation of that gene's function in an adult would otherwise cause a physiological change. This is a kind of false negative result that often confounds the interpretation of conventional knockout mouse models.

[0233] A few new methods have been developed to avoid embryonic lethality. These methods are typified by an approach using the cre recombinase and lox DNA recognition elements. The recognition elements are inserted into a gene of interest using homologous recombination (as described above) and the expression of the recombinase induced in adult mice post-development. This causes the deletion of a portion of the target gene and avoids developmental complications. The method is labor intensive and suffers from chimerism due to non-uniform induction of the recombinase.

[0234] The use of engineered ZFPs to manipulate gene expression can be restricted to adult animals using the small molecule regulated systems described in the previous section. Expression and/or function of a zinc finger-based repressor can be switched off during development and switched on at will in the adult animals. This approach relies on the addition of the ZFP expressing module only; homologous recombination is not required. Because the ZFP repressors are trans dominant, there is no concern about germline transmission or homozygosity. These issues dramatically affect the time and labor required to go from a poorly characterized gene candidate (a cDNA or EST clone) to a mouse model. This ability can be used to rapidly identify and/or validate gene targets for therapeutic intervention, generate novel model systems and permit the analysis of complex physiological phenomena (development, hematopoiesis, transformation, neural function etc.). Chimeric targeted mice can be derived according to Hogan et al., *Manipulating the Mouse Embryo: A Laboratory*

Manual, (1988); *Teratocarcinomas and Embryonic Stem Cells: A Practical Approach*, Robertson, ed., (1987); and Capecchi et al., *Science* 244:1288 (1989).

[0235] All publications and patent applications cited in this specification are herein incorporated by reference as if each individual publication or patent application were specifically and individually indicated to be incorporated by reference.

[0236] Although the foregoing invention has been described in some detail by way of illustration and example for purposes of clarity of understanding, it will be readily apparent to one of ordinary skill in the art in light of the teachings of this invention that certain changes and modifications may be made thereto without departing from the spirit or scope of the appended claims.

Examples

[0237] The following examples are provided by way of illustration only and not by way of limitation. Those of skill in the art will readily recognize a variety of noncritical parameters that could be changed or modified to yield essentially similar results.

Example I

Design and Testing of ZFPs Targeted to the Human VEGF Gene

[0238] This first Example demonstrates the construction of ZFPs designed to recognize DNA sequences contained in the promoter of the human vascular endothelial growth factor (VEGF) gene. VEGF is an approximately 46 kDa glycoprotein that is an endothelial cell-specific mitogen induced by hypoxia. VEGF has been implicated in angiogenesis associated with cancer, various retinopathies, and other serious diseases. The DNA target site chosen was a region surrounding the transcription initiation site of the gene. The two 9 base pair (bp) sites chosen are found within the sequence agcGGGGAGGATcGCGGAGGCTtgg, where the uppercase letters represent actual 9-bp targets. The protein targeting the upstream 9-bp target was denoted VEGF1, and the protein targeting the downstream 9-bp target was denoted VEGF3a. The major start site of transcription for VEGF is at the T at the 3' end of the first 9-bp target, which is underlined in the sequence above.

[0239] The human SP-1 transcription factor was used as a progenitor molecule for the construction of designed ZFPs. SP-1 has a three finger DNA-binding domain related to the well-studied murine Zif268 (Christy et al., *PNAS* 85:7857-7861 (1988)). Site-directed mutagenesis experiments using this domain have shown that the proposed "recognition rules" that operate in Zif268 can be used to adapt SP-1 to other target DNA sequences (Desjarlais & Berg, *PNAS* 91:11099-11103 (1994)). The SP-1 sequence used for construction of zinc finger clones corresponds to amino acids 533 to 624 in the SP-1 transcription factor.

[0240] The selection of amino acids in the recognition helices of the two designed ZFPs, VEGF1 and VEGF3a, is summarized in Table 1.

TABLE 1

Protein	Amino acids chosen for recognition helices of VEGF-recognizing ZFPs											
	Position:											
	Finger 1			Finger 2			Finger 3					
	-1	2	3	6	-1	2	3	6	-1	2	3	6
VEGF1	T	S	N	R	R	S	N	R	R	D	H	R
VEGF3A	Q	S	D	R	R	S	N	R	R	D	E	R

[0241] Coding sequences were constructed to express these peptides using a PCR-based assembly procedure that utilizes six overlapping oligonucleotides (FIG. 1). Three oligonucleotides (oligos 1, 3, and 5 in FIG. 1) corresponding to "universal" sequences that encode portions of the DNA-binding domain between the recognition helices. These oligonucleotides remain constant for any zinc finger construct. The other three "specific" oligonucleotides (oligos 2, 4, and 6 in FIG. 1) were designed to encode the recognition helices. These oligonucleotides contained substitutions at positions -1, 2, 3 and 6 on the recognition helices to make them specific for each of the different DNA-binding domains. Codon bias was chosen to allow expression in both mammalian cells and *E. coli*.

[0242] The PCR synthesis was carried out in two steps. First, the double stranded DNA template was created by combining the six oligonucleotides (three universal, three specific) and using a four cycle PCR reaction with a low temperature (25°) annealing step. At this temperature, the six oligonucleotides join to form a DNA "scaffold." The gaps in the scaffold were filled in by a combination of Taq and Pfu polymerases. In the second phase of construction, the zinc finger template was amplified in thirty cycles by external primers that were designed to incorporate restriction sites for cloning into pUC19. Accuracy of clones for the VEGF ZFPs were verified by DNA sequencing. The DNA sequences of each of the two constructs are listed below.

VEGF1:
GGTACCCTACCTGGCAAGAAGAAGCAGCACATCTGCCACATCCAGGGCT
GTGGTAAAGTTTACGGCACAACCTCAAATCTGCGTCGTACCTGCGCTGG
CACACCGCGAGAGGCTTTTCATGTGTACTGGTCTACTGTGGTAAACG
CTTCACCCGTTCTGTCAAACCTGCAGCGTCACAAGCGTACCCACACCGGT
AGAAGAAATTTGCTTGCCCGAGTGTCCGAAGCGCTTCATGCGTAGTGAC
CACCTGTCCCGTCACATCAAGACCCACCAGAATAAGAAGGGTGGATCC
VEGF1 translation:
VPIPGKKKQHIQCGKGVYGTTSNLRRLRHLRWHTRPFCMTWSYCKR
FTRSNLQRHKRHTHTGEKKFACPECPKRFMRSDHLSRHIKTHQNKKGSS
VEGF3a:
GGTACCCTACCTGGCAAGAAGAAGCAGCACATCTGCCACATCCAGGGCT
GTGGTAAAGTTTACGGCCAGTCTCCGACCTGCAGCGTCACCTGCGCTGG
CACACCGCGAGAGGCTTTTCATGTGTACTGGTCTACTGTGGTAAACG
CTTCACCCGTTCTGTCAAACCTACAGAGGCACAAGCGTACACACACCGGTG

-continued

AGAAGAAATTTGCTTGGCCCGGAGTGTCCGAAGCGCTTCATGCGAAGTGAC

GAGCTGTGCACGACATATCAAGACCACCAGAACCAAGAAGGGTGGATCC

VEGF3a translation:

VP1P GKKKQHI CHIQGCGKVYQSSDLQRHLRWHTGERPFMCTWSYCGKR

FTRSSNLQRHKRTHTEGKKFACPECKRFRMSDELSRHIKTHQNKGGSS

[0243] The ability of the designed ZFPs to bind their target sites was verified by expressing and purifying recombinant protein from *E. coli* and performing electrophoretic mobility shift assays (EMSAs). The expression of ZFPs was carried out in two different systems. In the first, the DNA-binding peptides were expressed in *E. coli* by inserting them into the commercially available pET15b vector (Novagen). This vector contains a T7 promoter sequence to drive expression of the recombinant protein. The constructs were introduced into *E. coli* BL21/DE3 (*lacI^q*) cells, which contain an IPTG-inducible T7 polymerase. Cultures were supplemented with 50 μ M ZnCl₂, were grown at 37° C. to an OD at 600 nm of 0.5-0.6, and protein production was induced with IPTG for 2 hrs. ZFP expression was seen at very high levels, approximately 30% of total cellular protein (FIG. 2). These proteins are referred to as “unfused” ZFPs.

[0244] Partially pure unfused ZFPs were produced as follows (adapted from Desjarlais & Berg, *Proteins: Structure, Function and Genetics* 12:101-104 (1992)). A frozen cell pellet was resuspended in 1/50th volume of 1 M NaCl, 25 mM Tris HCl (pH 8.0), 100 μ M ZnCl₂, 5 mM DTT. The samples were boiled for 10 min. and centrifuged for 10 min. at ~3,000xg. At this point the ZFP protein in the supernatant was >50% pure as estimated by staining of SDS polyacrylamide gels with Coomassie blue, and the product migrated at the predicted molecular weight of around 11 kDa (FIG. 2).

[0245] The second method of producing ZFPs was to express them as fusions to the *E. coli* Maltose Binding Protein (MBP). N-terminal MBP fusions to the ZFPs were constructed by PCR amplification of the pET15b clones and insertion into the vector pMal-c2 under the control of the Tac promoter (New England Biolabs). The fusion allows simple purification and detection of the recombinant protein. It had been reported previously that zinc finger DNA-binding proteins can be expressed from this vector in soluble form to high levels in *E. coli* and can bind efficiently to the appropriate DNA target without refolding (Liu et al. *PNAS* 94:5525-5530 (1997)). Production of MBP-fused proteins was as described by the manufacturer (New England Biolabs). Transformants were grown in LB medium supplemented with glucose and ampicillin, and were induced with IPTG for 3 hrs at 37° C. The cells were lysed by French press, then exposed to an agarose-based amylose resin, which specifically binds to the MBP moiety, thus acting as an affinity resin for this protein. The MBP fusion protein was eluted with 10 mM maltose (FIG. 2C) to release ZFP of >50% purity. In some cases, the proteins were further concentrated using a Centricon 30 filter unit (Amicon).

[0246] Partially purified unfused and MBP fusion ZFPs were tested by EMSA to assess binding to their target DNA sequences. The protein concentrations in the preparations were measured by Bradford assay (BioRad). Since SDS polyacrylamide gels demonstrated >50% homogeneity by either purification method, no adjustment was made for ZFP purity in the calculations. In addition, there could be significant

amounts of inactive protein in the preparations. Therefore, the data generated by EMSAs below represent an underestimate of the true affinity of the proteins for their targets (i.e., overestimate of K_d s). Two separate preparations were made for each protein to help control for differences in ZFP activity.

[0247] The VEGF DNA target sites for the EMSA experiments were generated by embedding the 9-bp binding sites in 29-bp duplex oligonucleotides. The sequences of the recognition (“top”) strand and their complements (“bottom”) used in the assays are as follows:

VEGF site 1, top:
5'-CATGCATAGCGGGAGGATCGCCATCGAT

VEGF site 1, bottom:
5'-ATCGATGGCGATCCTCCCCGCTATGCATG

VEGF site 3, top:
5'-CATGCATATCGCGAGGCTTGGCATCGAT

VEGF site 3, bottom:
5'-ATCGATGCCAAGCCTCCGCGATATGCATG

[0248] The VEGF DNA target sites are underlined. The 3 by on either side of the 9 by binding site was also derived from the actual VEGF DNA sequence. The top strand of each target site was labeled with polynucleotide kinase and γ -³²P dATP. Top and bottom strands were annealed in a reaction containing each oligonucleotide at 0.5 μ M, 10 mM Tris-HCl (pH 8.0), 1 mM EDTA, and 50 mM NaCl. The mix was heated to 95° C. for 5 min. and slow cooled to 30° C. over 60 min. Duplex formation was confirmed by polyacrylamide gel electrophoresis. Free label and ssDNA remaining in the target preparations did not appear to interfere with the binding reactions.

[0249] Binding of the ZFPs to target oligonucleotides was performed by titrating protein against a fixed amount of duplex substrate. Twenty microliter binding reactions contained 10 (mole (0.5 nM) 5'-³²P-labeled double-stranded target DNA, 35 mM Tris HCl (pH 7.8), 100 mM KCl, 1 mM MgCl₂, 1 mM dithiothreitol, 10% glycerol, 20 μ g/ml poly dI-dC (optionally), 200 μ g/ml bovine serum albumin, and 25 μ M ZnCl₂. Protein was added as one fifth volume from a dilution series made in 200 mM NaCl, 20 mM Tris (pH 7.5), 1 mM DTT. Binding was allowed to proceed for 30 min. at room temperature. Polyacrylamide gel electrophoresis was carried out at 4° C. using precast 10% or 10-20% Tris-HCl gels (BioRad) and standard Tris-Glycine running buffer containing 0.1 mM ZnCl₂.

[0250] The results of a typical EMSA using an MBP fused ZFP are shown in FIG. 3. In this case, a 3-fold dilution series of the MBP-VEGF1 protein was used. The shifted product was quantitated on a phosphorimager (Molecular Dynamics) and the relative signal (percent of plateau value) vs. the log₁₀ of nM protein concentration was plotted. An apparent K_d was found by determining the protein concentration that gave half maximal binding of MBP-VEGF1 to its target site, which in this experiment was approximately 2 nM.

[0251] The binding affinities determined for the VEGF proteins can be summarized as follows. VEGF1 showed the stronger DNA-binding affinity; in multiple EMSA analyses, the average apparent K_d was determined to be approximately 10 nM when bound to VEGF site 1. VEGF3a bound well to its target site but with a higher apparent K_d than VEGF1; the average K_d for VEGF3a was about 200 nM. In both cases the MBP-fused and unfused versions of the proteins bound with

similar affinities. $K_{d,s}$ were also determined under these conditions for MBP fusions of the wild-type Zif268 and SP-1 ZFPs, which yielded $K_{d,s}$ of 60 and 65 nM, respectively. These results are similar to binding constants reported in the literature for Zif268 of approximately 2-30 nM (see, e.g., Jamieson et al., *Biochemistry* 33:5689-5695 (1994)). The $K_{d,s}$ for the synthetic VEGF ZFPs therefore compare very favorably with those determined for these naturally-occurring DNA-binding proteins.

[0252] In summary, this Example demonstrates the generation of two novel DNA-binding proteins directed to specific targets near the transcriptional, start of the VEGF gene. These proteins bind with affinities similar to those of naturally-occurring transcription factors binding to their targets.

Example II

Linking ZFPs to Bind an 18-bp Target in the Human VEGF Gene

[0253] An important consideration in ZFP design is DNA target length. For random DNA, a sequence of n nucleotides would be expected to occur once every 0.5×4^n base-pairs. Thus, DNA-binding domains designed to recognize only 9 bp of DNA would find sites every 130,000 bp and could therefore bind to multiple locations in a complex genome (on the order of 20,000 sites in the human genome). 9-bp putative repressor-binding sequences have been chosen for VEGF in the 5' UTR where they might directly interfere with transcription. However, in case zinc finger domains that recognize 9-bp sites lack the necessary affinity or specificity when expressed inside cells, a larger domain was constructed to recognize 18 base-pairs by joining separate three-finger domains with a linker sequence to form a six-finger protein. This should ensure that the repressor specifically targets the appropriate sequence, particularly under conditions where only small amounts of the repressor are being produced. The 9-bp target sites in VEGF were chosen to be adjacent to one another so that the zinc fingers could be linked to recognize an 18-bp sequence. The linker DGGGS was chosen because it permits binding of ZFPs to two 9-bp sites that are separated by a one nucleotide gap, as is the case for the VEGF1 and VEGF3a sites (see also Liu et al., *PNAS* 5525-5530 (1997)).

[0254] The 6-finger VEGF3a/1 protein encoding sequence was generated as follows. VEGF3a was PCR amplified using the primers SPE7 (5'-GAGCA GAATTCGGCAAGAAGAAGCAGCAC) and SPEamp12 (5'-GTGGTCTAGACAGCTCGTCACTTCGC) to generate EcoRI and XbaI restriction sites at the ends (restriction sites underlined). VEGF1 was PCR amplified using the primers SPEamp13 (5'-GGAG CCAAGGCTGTGGTAAAGTTTACGG) and SPEamp11 (5'-GGAGAAGCTTGGATCCTCATTATCCC) to generate StyI and HindIII restriction sites at the ends (restriction sites underlined). Using synthetic oligonucleotides, the following sequence was ligated between the XbaI and StyI sites, where XbaI and StyI are underlined: TCTAGACACATCAAAACC CAC CAG AAC AAG AAA GAC GGC GGT GGC AGC GGC AAA AAG AAA CAG CAC ATA TGT CAC AT CCAAGG. This introduced the linker sequence DGGGS between the two SP-1 domains. The ligation product was reamplified with primers SPE7 and SPEamp11 and cloned into pUC19 using the EcoRI and HindIII sites. The linked ZFP sequences were then amplified with primers

[0255] (1) GB19 GCCATGCCGGTACCCATACCTG-GCAAGAAGAAGCAGCAC)

[0256] (2) GB10 CAGATCGGATCCACCCTTCTTAT-TCTGGTGGGT to introduce KpnI and BamHI sites for cloning into the modified pMAL-c2 expression vector as described above.

[0257] The nucleotide sequence of the designed, 6-finger ZFP VEGF3a/1 from KpnI to BamHI is:

```
GGTACCCATACCTGGCAAGAAGAAGCAGCACATCTGCCACATCCAGGGCT
GTGGTAAAGTTTACGGCCAGTCTCCGACCTGCAGCGTCACCTGCGCTGG
CACACCGGCGAGAGGCCTTTCATGTGTACTGGTCTACTGTGGTAAACG
CTTCACACGTTTCGTCAAACCTACAGAGGCACAAGCGTACACACACAGGTG
AGAAGAAATTTGCTTGCCCGGAGTGTCCGAAGCGCTTCATGCGAAGTGAC
GAGCTGTCTAGACACATCAAAACCCACCAGAACAAGAAAGACGGCGGTGG
CAGCGGCAAAAAGAAACAGCACATATGTACATCCAAGGCTGTGGTAAAG
TTTACGGCACAACTCAAATCTGCGTCGTACCTGCGCTGGCACACCGGGC
GAGAGGCCTTTCATGTGTACTGGTCTACTGTGGTAAACGCTTCACCCG
TTCGTCAAACCTGCAGCGTCACAAGCGTACCCACACCGGTGAGAAGAAAT
TTGCTTGCCCGGAGTGTCCGAAGCGCTTCATGCGTAGTGACCACCTGTCC
CGTCACATCAAGACCCACCAGAATAAGAAGGGTGGATCC
```

[0258] The VEGF3a/1 amino acid translation (using single letter code) is:

```
VP I P G K K K Q H I C H I Q G C G K V Y G Q S S D L Q R H R L W H T G E R P F M C T W S Y C G K R
F T R S S N L Q R H K R T H T G E K K F A C P E C P K R F M R S D E L S R H I K T H Q N K K D G G G
S G K K K Q H I C H I Q G C G K V Y G T T S N L R R H L R W H T G E R P F M C T W S Y C G K R F T R
S S N L Q R H K R T H T G E K K F A C P E C P K R F M R S D H L S R H I K T H Q N K K G G S
```

[0259] The 18-bp binding protein VEGF3a/1 was expressed in *E. coli* as an MBP fusion, purified by affinity chromatography, and tested in EMSA experiments as described in Example I. The target oligonucleotides were prepared as described and comprised the following complementary sequences:

(1) JVF9
AGCGAGCGGGGAGGATCGCGGAGGCTTGGGGCAGCCGGGTAG,
and

(2) JVF10
CGCTCTACCCGGTGCCTCCCAAGCCTCCGCGATCTCCCGCT.

[0260] For the EMSA studies, 20 μ l binding reactions contained 10 (mole (0.5 nM) $5'$ - 32 P-labeled double-stranded target DNA, 35 mM Tris HCl (pH 7.8), 100 mM KCl, 1 mM $MgCl_2$, 5 mM dithiothreitol, 10% glycerol, 20 μ g/ml poly dI-dC, 200 μ g/ml bovine serum albumin, and 25 μ M $ZnCl_2$. Protein was added as one fifth volume from a 3-fold dilution series. Binding was allowed to proceed for 60 min at either room temperature or 37 $^\circ$ C. Polyacrylamide gel electrophoresis was carried out at room temperature or 37 $^\circ$ C. using precast 10% or 10-20% Tris-HCl gels (BioRad) and standard Tris-Glycine running buffer. The room temperature assays yielded an apparent K_d for this VEGF3a/1 protein of approxi-

mately 1.5 nM. Thus, the 18-bp binding ZFP bound with high affinity to its target site. In a parallel experiment, VEGF1 protein was tested against its target using the oligonucleotides described in Example I, yielding an apparent K_d of approximately 2.5 nM. When binding and electrophoresis were performed at 37° C., the apparent K_d of VEGF3a/1 was approximately 9 nM when tested against the 18-bp target, compared to a K_d of 40 nM for VEGF1 tested against its target. This indicates that the difference in binding affinities is accentuated the higher temperature.

[0261] The apparent K_d is a useful measure of the affinity of a protein for its DNA target. However, for a DNA binding site either in vitro or in vivo, its occupancy is determined to a large extent by the off-rate of the DNA-binding protein. This parameter can be measured by competition experiments as shown in FIG. 4. The conditions for EMSA were as described above; binding and electrophoresis were performed at 37° C. These data indicate that the half-life of the protein-DNA complex is more than ten times longer for VEGF3a/1 than for VEGF1. Thus, under these in vitro conditions, the occupancy of the target site is much higher for the 18-bp binding protein than for the 9-bp binding protein.

Example III

Fusing Designed ZFP Sequences to Functional Domains in Mammalian Expression Vectors

[0262] This Example describes the development of expression vectors for producing ZFPs within mammalian cells, translocating them to the nucleus, and providing functional domains that are localized to the target DNA sequence by the ZFP. The functional domains employed are the Kruppel-Associated Box (KRAB) repression domain and the Herpes Simplex Virus (HSV-1) VP16 activation domain.

[0263] Certain DNA-binding proteins contain separable domains that function as transcriptional repressors. Approximately 20% of ZFPs contain a non-DNA-binding domain of about 90 amino acids that functions as a transcriptional repressor (Thiesen, *The New Biologist* 2:363-374 (1990); Margolin et al., *PNAS* 91:4509-4513 (1994); Pengue et al., (1994), supra; Witzgall et al., (1994), supra). This domain, termed the KRAB domain, is modular and can be joined to other DNA-binding proteins to block expression of genes containing the target DNA sequence (Margolin et al., (1994); Pengue et al., (1994); Witzgall et al., (1994), supra). The KRAB domain has no effect by itself; it needs to be tethered to a DNA sequence via a DNA-binding protein to function as a repressor. The KRAB domain has been shown to block transcription initiation and can function at a distance of up to at least 3 kb from the transcription start site. The KRAB domain from the human KOX-1 protein (Thiesen, *The New Biologist* 2:363-37 (1990)) was used for the studies described here. This 64 amino acid domain can be fused to ZFPs and has been shown to confer repression in cell culture (Liu et al., supra).

[0264] The VP16 protein of HSV-1 has been studied extensively, and it has been shown that the C-terminal 78 amino acids can act as a trans-activation domain when fused to a DNA-binding domain (Hagmann et al., *J. Virology* 71:5952-5962 (1997)). VP16 has also been shown to function at a distance and in an orientation-independent manner. For these studies, amino acids 413 to 490 in the VP16 protein sequence

were used. DNA encoding this domain was PCR amplified from plasmid pMSVP16ΔC+119 using primers with the following sequences:

(1) JVF24
CGCGGATCCGCCCCCGACCGATG,
and

(2) JVF25
CCGCAAGCTTACTTGTTCATCGTCGTCCTGTAGTCGCTGCCCCACCGTA
CTCGTCAATTCC.

[0265] The downstream primer, JVF25, was designed to include a downstream FLAG epitope-encoding sequence.

[0266] Three expression vectors were constructed for these studies. The general design is summarized in FIG. 5. The vectors are derived from pcDNA3.1(+) (Invitrogen), and place the ZFP constructs under the control of the cytomegalovirus (CMV) promoter. The vector carries ampicillin and neomycin markers for selection in bacteria and mammalian cell culture, respectively. A Kozak sequence for proper translation initiation (Kozak, *J. Biol. Chem.* 266:19867-19870 (1991)) was incorporated. To achieve nuclear localization of the products, the nuclear localization sequence (NLS) from the SV40 large T antigen (Pro-Lys-Lys-Lys-Arg-Lys-Val) (Kalderon et al., *Cell* 39:499-509 (1984)) was added. The insertion site for the ZFP-encoding sequence is followed by the functional domain sequence. The three versions of this vector differ in the functional domain; "pcDNA-NKF" carries the KRAB repression domain sequence, "pcDNA-NVF" carries the VP16 activation domain, and "NF-control" carries no functional domain. Following the functional domain is the FLAG epitope sequence (Kodak) to allow specific detection of the ZFPs.

[0267] The vectors were constructed as follows. Plasmid pcDNA-ΔHB was constructed by digesting plasmid pcDNA3.1(+) (Invitrogen) with HindIII and BamHI, filling in the sticky ends with Klenow, and religating. This eliminated the HindIII, KpnI, and BamHI sites in the polylinker. The vector pcDNA3.1(+) is described in the Invitrogen catalog. Plasmid pcDNA-NKF was generated by inserting a fragment into the EcoRI/XhoI sites of pcDNA-ΔHB that contained the following: 1) a segment from EcoRI to KpnI containing the Kozak sequence including the initiation codon and the SV40 NLS sequence, altogether comprising the DNA sequence

GAATTCGTAGCGCCACCATGGCCCCAAGAAGAAGAGGAGGTGGGAAT
CCATGGGGTAC,

where the EcoRI and KpnI sites are underlined; and 2) a segment from KpnI to XhoI containing a BamHI site, the KRAB-A box from KOX1 (amino acid coordinates 11-53 in Thiesen, 1990, supra), the FLAG epitope (from Kodak/IBI catalog), and a HindIII site, altogether comprising the sequence

GGTACCCGGGGATCCCGGACACTGGTGACCTTCAAGGATGTATTTGTGGA
CTTACCACGGGAGGAGTGGGAAGCTGCTGGACACTGCTCAGCAGATCGTGT
ACAGAAATGTGATGCTGGAGAAGTATAAGAACCTGGTTTCTTGGGCAGC
GACTACAAGGACGACGATGACAAGTAAGCTTCTCGAG

where the KpnI, BamHI and XhoI sites are underlined.

[0268] The VEGF3a/1-KRAB effector plasmid was generated by inserting a KpnI-BamHI cassette containing the ZFP sequences into pcDNA-NKF digested with KpnI and BamHI. The VEGF1-KRAB and VEGF3a-KRAB effector plasmids were constructed in a similar way except that the ZFP sequences were first cloned into the NLS-KRAB-FLAG sequences in the context of plasmid pLitmus 28 (New England Biolabs) and subsequently moved to the BamHI-XhoI sites of pcDNA3.1(+) as a BgIII-XhoI cassette, where the BgIII site was placed immediately upstream of the EcoRI site (see Example IV for expression of these vectors).

[0269] The effector plasmids used in Example V were constructed as follows. Plasmid pcDNA-NVF was constructed by PCR amplifying the VP16 transactivation domain, as described above, and inserting the product into the BamHI/HindIII sites of pcDNA-NKF, replacing the KRAB sequence. The sequence of the inserted fragment, from BamHI to HindIII, was:

```
GGATCCGCCCGCCGACCGATGTCAGCCTGGGGACGAGCTCCACTTAGA
CGGCGAGGACGTGGCGATGGCGCATGCCGACGCGCTAGACGATTTGCATC
TGGACATGTTGGGGACGGGGATTCCCGGGCCGGGATTACCCCCAC
GACTCCGCCCCCTACGGCGCTCTGGATATGGCCGACTTCGAGTTTGAGCA
GATGTTTACCAGTCCCTTGGAAATTGACGAGTACGGTGGGGCAGCGACT
ACAAGGACGACGATGACAAGTAGCTT.
```

[0270] VEGF1-VP16 and VEGF3a/1-VP16 vectors were constructed by inserting a KpnI-BamHI cassette containing the ZFP sequences into pcDNA-NVF digested with KpnI and BamHI.

[0271] The effector plasmids used in Example VI were constructed as follows. Plasmid NF-control was generated by inserting the sequence

```
GAATTCGCTAGCGCCACCATGGCCCCAAGAAGAAGAGGAAGGTGGGAAT
CCATGGGGTACCGGGGATGGATCCGGCAGCGACTACAAGGACGACGATG
ACAAGTAAGCTTCTCGAG
```

into the EcoRI-XhoI sites of pcDNA-NKF, thereby replacing the NLS-KRAB-FLAG sequences with NLS-FLAG only.

[0272] VEGF1-NF and VEGF3a/1-NF were constructed by inserting a KpnI-BamHI cassette containing the ZFP sequences into NF-control digested with KpnI and BamHI. CCR5-KRAB was constructed in the same way as the VEGF KRAB vectors, except that the ZFP sequences were designed to be specific for a DNA target site that is unrelated to the VEGF targets.

[0273] Finally, control versions of both the KRAB and VP16 expression plasmids were constructed. Plasmid NKF-control was designed to express NLS-KRAB-FLAG without zinc finger protein sequences; plasmid NVF-control was designed to express NLS-VP16-FLAG without ZFP sequences. These plasmids were made by digesting pcDNA-NKF and -NVF, respectively, with BamHI, filling in the ends with Klenow, and religating in order to place the downstream domains into the proper reading frame. These plasmids serve as rigorous controls for cell culture studies.

[0274] Mammalian cell expression and nuclear localization of the VEGF engineered ZFPs was demonstrated through

immunofluorescence studies. 293 (human embryonic kidney) cells were transfected with the expression plasmid encoding the NLS-VEGF1-KRAB-FLAG chimera. Lipofectamine was used as described below. After 24-48 hours, cells were fixed and exposed to a primary antibody against the FLAG epitope. A secondary antibody labeled with Texas Red was applied, and the cells were counter stained with DAPI. Texas Red staining was observed to consistently co-localize with the DAPI staining, indicating that the ZFP being expressed from this plasmid was nuclear localized.

Example IV

Repression of VEGF Reporters in Co-Transfection Experiments

[0275] This Example demonstrates the use of transient co-transfection studies to measure the activity of the ZFP repressor proteins in cells. Such experiments involve co-transfection of ZFP-KRAB expression ("effector") plasmids with reporter plasmids carrying the VEGF target sites. Efficacy is assessed by the repression of reporter gene expression in the presence of the effector plasmid relative to empty vector controls.

[0276] The reporter plasmid system was based on the pGL3 firefly luciferase vectors (Promega). Four copies of the VEGF target sites were inserted upstream of the SV40 promoter, which is driving the firefly luciferase gene, in the plasmid pGL3-Control to create pVFR1-4x. This plasmid contains the SV40 enhancer and expresses firefly luciferase to high levels in many cell types. Insertions were made by ligating together tandem copies of the two complementary 42-bp oligonucleotides, JVF9 and JVF10, described in Example II. Adaptor sequences were ligated on, and the assembly was inserted into the MluI/BgIII sites of pGL3-Control. This resulted in the insertion of the following sequence between those sites:

```
ACGCGTaagcttGCTAGCGAGCGGGAGGATCGCGGAGGCTTGGGGCAGC
CGGGTAGAGCGAGCGGGAGGATCGCGGAGGCTTGGGGCAGCCGGGTAGA
CGGAGCGGGAGGATCGCGGAGGCTTGGGGCAGCCGGGTAGAGCGAGCGG
GGAGGATCGCGGAGGCTTGGGGCAGCCGGGTAGAGCGCTCAGaagcttAG
ATCT.
```

[0277] The first six and last six nucleotides shown are the MluI and BgIII sites; the lowercase letters indicate HindIII sites. The binding sites for VEGF1 and VEGF3a are underlined.

[0278] The effector plasmid construction is described above. The VEGF1-KRAB, VEGF3a-KRAB, and VEGF3a/1-KRAB expression vectors were designed to produce a fusion of the SV40 nuclear localization sequence, the VEGF ZFP, the KRAB repression domain, and a FLAG epitope marker all under the control of the CMV promoter. The empty pcDNA3.1 expression vector was used as a control (pcDNA).

[0279] All vectors were prepared using Qiagen DNA purification kits. FIG. 6 shows a typical set of transfections using COS-1 (African green monkey kidney) cells. Approximately 40,000 cells were seeded into each well of a 24-well plate and allowed to grow overnight in Dulbecco's Modified Eagle Medium (D-MEM) medium containing 10% fetal bovine serum at 37° C. with 5% CO₂. Cells were washed with PBS and overlaid with 200 µl of serum-free D-MEM. Plasmids

were introduced using lipofectamine (Gibco-BRL). Each well was transfected with about 0.3 μg of effector plasmid, 0.3 μg of reporter plasmid, and 0.01 μg of plasmid pRL-SV40 (Promega) that had been complexed with 6 μl of lipofectamine and 25 μl of D-MEM for 30 min at 37° C. Transfections were done in triplicate. After 3 hrs, 1 ml of medium containing 10% serum was added to each well. Cells were harvested 40-48 hours after transfection. Luciferase assays were done using the Dual Luciferase™ System (Promega). The third plasmid transfected, pRL-SV40, carries the *Renilla* luciferase gene and was co-transfected as a standard for transfection efficiency. The data shown in FIG. 6 are the averages of triplicate assays normalized against the *Renilla* activity.

[0280] For the control reporter plasmid pGL3-Control (pGL3-C), the presence or absence of the ZFP-KRAB expression plasmid does not influence the luciferase expression level. However, for pVFR1-4 \times , the reporter containing four copies of the VEGF target site, presence of the VEGF1 (9-bp-binding ZFP) or VEGF3a/1 (18-bp-binding ZFP) expression plasmid reduces luciferase expression by a factor of 2-3 relative to the empty pcDNA vector control. The VEGF3a (9-bp-binding ZFP) expression plasmid appears to exhibit little or no effect. These experiments clearly demonstrate that a designed ZFP is capable of functioning in a cell to repress transcription of a gene when its target site is present. Furthermore, it appears that a certain level of affinity is required for function; i.e., VEGF1 and VEGF3a/1, with K_d s of 10 nM or less, are functional, whereas VEGF3a, with a K_d of 200 nM, is not.

[0281] A second reporter plasmid, pVFR2-4 \times , was constructed by removing the four copies of the VEGF target sites using HindIII and inserted them into the HindIII site of pGL3-Control (in the forward orientation). This places the target sites between the start site of transcription for the SV40 promoter and the translational start codon of the luciferase gene. In similar co-transfection experiments to those described, approximately 3-4 fold repression of the luciferase signal was observed with the VEGF1-KRAB or VEGF3a/1-KRAB repressors relative to the pcDNA controls (data not shown). This indicates that the repressors are active when bound either upstream or downstream of the start of transcription.

Example V

Activation of VEGF Reporters in Co-Transfection Experiments

[0282] This Example demonstrates the use of transient co-transfection studies to measure the activity of the ZFP transcriptional activators in cells. The experimental setup is similar to that of Example IV except that a different transfection method, a different cell line, and a different set of reporter and effector plasmids was used.

[0283] For activation experiments, a reporter was constructed labeled pVFR3-4 \times . This reporter contains the four copies of the VEGF targets, with the sequence shown above, at the MluI/BglII sites of plasmid pGL3-Promoter (Promega). This vector has been deleted for the SV40 enhancer sequence and therefore has a lower basal level of firefly luciferase expression. pVFR3-4 \times was constructed by swapping the KpnI/NcoI fragment of pVFR1-4 \times into the KpnI/NcoI sites of pGL3-Promoter.

[0284] The effector plasmid construction is described above. The VEGF1-VP16, VEGF3a-VP16, and VEGF3a/1-

VP16 expression vectors were designed to produce a fusion of the SV40 nuclear localization sequence, the VEGF ZFP, the VP16 trans-activation domain, and a FLAG epitope tag all under the control of the CMV promoter. The empty pcDNA3 expression vector was used as a control.

[0285] All vectors were prepared using Qiagen DNA purification kits. FIG. 7 shows a typical set of transfections using 293 (human embryonic kidney) cells. Approximately 40,000 cells were seeded into each well of a 24-well plate and allowed to grow overnight in D-MEM medium containing 10% fetal bovine serum at 37° C. with 5% CO₂. Cells were washed with serum-free D-MEM and overlaid with 200 μl of the same. Plasmids were introduced using a calcium phosphate transfection kit (Gibco-BRL) according to the manufacturer's instructions. Cells in each well were transfected with 1.5 μg of reporter plasmid, 1.5 μg of effector plasmid, and 0.5 μg of an actin/ β -gal plasmid. Plasmids were combined with 15 μl A of CaCl₂ and brought to 100 μl with dH₂O. 100 μl of HEPES solution was added dropwise while vortexing. The mix was incubated for 30 min at room temperature. The 200 μl of calcium phosphate-treated DNA was then added to the medium in each well. Transfections were done in triplicate. After 5 hours, the medium was removed and 1 ml of medium containing 10% serum was added. Cells were harvested 40-48 hours after transfection. Luciferase assays were done using the Dual-Light™ system (Tropix). The third plasmid transfected, actin/ β -gal, carries the β -galactosidase gene under the control of the actin promoter and was co-transfected as a standard for transfection efficiency. The β -galactosidase assays were also done according to the manufacturer's protocol (Tropix). The data shown in FIG. 7 are the average of triplicate assays normalized against the β -galactosidase activity.

[0286] For the control reporter plasmid, pGL3-Promoter (pGL3-P), the presence or absence of the ZFP-VP16 expression plasmid does not significantly influence the luciferase expression level. For pVFR3-4 \times , the reporter containing four copies of the VEGF target site, presence of VEGF1 (the 9-bp-binding ZFP) shows a very slight activation relative to the empty pcDNA vector control. VEGF3a/1 (the 18-bp-binding ZFP) expression plasmid activates luciferase expression very substantially, showing about a 14-fold increase relative to pcDNA. These experiments clearly demonstrate that a designed ZFP, when fused to the VP 16 activation domain, is capable of functioning in a cell to activate transcription of a gene when its target site is present. Furthermore, these results clearly demonstrate that an 18-bp binding protein, VEGF3a/1, is a much better activator in this assay than a 9-bp binding VEGF1 protein. This could be a result of the improved affinity or decreased off-rate of the VEGF3a/1 protein.

[0287] A fourth VEGF reporter plasmid was constructed by cloning the KpnI/NcoI fragment of pVFR2-4 \times into pGL3-Promoter to create plasmid pVFR4-4 \times . Activation was observed in co-transfections using this reporter in combination with effector plasmids expressing the VEGF1-VP16 and VEGF3a/1-VP16 fusions (data not shown). This indicates that these artificial trans-activators are functional when bound either upstream or downstream of the start of transcription.

[0288] These co-transfection data demonstrate that ZFPs can be used to regulate expression of reporter genes. Such experiments serve as a useful tool for identifying ZFPs for further use as modulators of expression of endogenous cellular genes. As is shown below, modulation results can vary

between co-transfection experiments and endogenous gene experiments, while using the same ZFP construct.

Example VI

Repression of an Endogenous VEGF Gene in Human Cells

[0289] This Example demonstrates that a designed ZFP can repress expression of an endogenous cellular gene that is in its natural context and chromatin structure. Specifically, effector plasmids expressing VEGF ZFPs fused to the KRAB repression domain were introduced into cells and were shown to down-regulate the VEGF gene.

[0290] Eucaryotic expression vectors were constructed that fuse the VEGF3a/1 and the VEGF1 ZFPs to the SV40 NLS and KRAB, as described above in Example III. Transfections were done using Lipofectamine, a commercially available liposome preparation from GIBCO-BRL. All plasmid DNAs were prepared using Qiagen Midi DNA purification system. 10 μ g of the effector plasmid was mixed with 100 μ g of Lipofectamine (50 μ l) in a total volume of 1600 μ l of Opti-MEM. A pCMV β -gal plasmid (Promega) was also included in the DNA mixture as an internal control for transfection efficiency. Following a 30 minute incubation, 6.4 ml of DMEM was added and the mixture was layered on 3×10^6 293 cells. After five hours, the DNA-Lipofectamine mixture was removed, and fresh culture medium containing 10% fetal bovine serum was layered on the cells.

[0291] Eighteen hours post transfection, the 293 cells were induced by treatment with 100 μ M DFX (desferrioxamine), resulting in a rapid and lasting transcriptional activation of the VEGF gene and also in a gradual increase in VEGF mRNA stability (Ikeda et al., *J. Biol. Chem.* 270:19761-19766 (1995)). Under routine culture conditions, 293 cells secrete a low level of VEGF in the culture media. The cells were allowed to incubate an additional 24 hours before the supernatants were collected for determination of VEGF levels by an ELISA assay.

[0292] In parallel experiments that demonstrated a similar level of repression, cell viability was monitored using the Promega Celltiter 96 $\text{\textcircled{R}}$ Aqueous One Solution cell proliferation assay (Promega). After Dfx treatment for 18 hours, 500 μ L of the original 2 ml of media was removed and analyzed for VEGF expression, as described above. To evaluate cell viability, 300 μ L of Promega Celltiter 96 $\text{\textcircled{R}}$ Aqueous One Solution Reagent was added to the remaining 1.5 ml. The cells were then incubated at 37 $^{\circ}$ C. for approximately 2 hours. 100 μ L from each well was transferred to a 96-well plate and read on an ELISA plate reader at OD 490 nm. There was no significant reduction in viability of cells expressing the VEGF3a/1-KRAB construct relative to those transfected with empty vector controls, indicating that the VEGF repression observed was not due to generalized cell death.

[0293] A 40-50-fold decrease in VEGF expression was noted in the DFX treated cells transfected with VEGF3a/1-KRAB, an expression vector encoding the 18 by binding VEGF high affinity ZFP. A two-fold decrease in expression was observed when cells were transfected with VEGF1-KRAB, an expression vector encoding the 9 by binding VEGF high affinity ZFP. No significant decrease in VEGF expression was observed in cells that were transfected with a non-VEGF ZFP (CCR5-KRAB) or NKF-control (FIG. 8). Similar results have been obtained in three independent transfection experiments.

[0294] In a separate experiment, the following results were obtained (data not shown). VEGF1-NF, which expresses the 9-bp-binding VEGF1 ZFP without a functional domain, showed no effect on VEGF gene expression. A significant reduction in VEGF expression was observed with VEGF3a/1-NF, which expresses the 18-bp binding protein without a functional domain. This result suggests that binding to the start site of transcription, even without a repression domain, interferes with transcription. Even when fused to the KRAB domain, the VEGF3a ZFP is unable to affect expression levels (plasmid VEGF3a-KRAB). However, VEGF1 fused to KRAB (VEGF1-KRAB) results in a dramatic decrease in expression. VEGF3a/1 fused to KRAB (VEGF3a/1-KRAB) prevents expression of VEGF altogether.

[0295] These data indicate that a designed ZFP is capable of locating and binding to its target site on the chromosome and preventing expression of an endogenous cellular target gene. In particular, the results indicate that LITS with a K_d of less than about 25 nM (e.g., VEGF1 has an average apparent K_d of about 10 nM) provide dramatic decreases in expression. In addition, the data demonstrate that the KRAB functional domain enhances gene silencing. Because in this experiment the introduction of the repressor occurs before the inducer of VEGF is added (DFX), the data demonstrate the ability of a designed repressor to prevent activation of an already quiescent gene. In addition, these results demonstrate that a six-finger engineered ZFP (VEGF3a/1) with nanomolar affinity for its target is able to inhibit the hypoxic response of the VEGF gene when it binds a target that overlaps the transcriptional start site.

Example VII

Activation of Endogenous VEGF Gene in Human Cells

[0296] This Example demonstrates that a designed ZFP can activate the expression of a gene that is in its natural context and chromatin structure. Specifically, effector plasmids expressing VEGF ZFPs fused to the VP16 activation domain were introduced into cells and were shown to up-regulate the VEGF gene.

[0297] Eucaryotic expression vectors were constructed that fuse the VEGF3a/1 and the VEGF1 ZFPs to the SV40 NLS and VP16, as described in Example III. Transfections were done using Lipofectamine, a commercially available liposome preparation from GIBCO-BRL. All plasmid DNAs were prepared using the Qiagen Midi DNA purification system. 10 μ g of the effector plasmid (containing the engineered ZFP) was mixed with 100 μ g of Lipofectamine (50 μ l) in a total volume of 1600 μ l of Opti-MEM. A pCMV β -gal plasmid (Promega) was also included in the DNA mixture as an internal control for transfection efficiency. Following a 30 minute incubation, 6.4 ml of DMEM was added and the mixture was layered on 3×10^6 293 cells. After five hours, the DNA-Lipofectamine mixture was removed, and fresh culture medium containing 10% fetal bovine serum was layered on the cells. One day later, fresh media was added and the supernatant was collected 24 hours later for determination of VEGF levels using a commercially available ELISA kit (R and D Systems).

[0298] For the three-fingered VEGF1-specific ZFP (VEGF1-VP16), a 7-10 fold increase in VEGF expression was observed when compared to control plasmid (NVF-control) and mock transfected cells (FIG. 9). Similar results have

been obtained in 5 independent experiments. It is important to note that the level of VEGF secretion in VEGF1-VP16 transfected cells was equivalent or greater than the level in cells that have been treated with DFX (FIG. 9). Introduction of VEGF3a/1-VP16 stimulated a more modest induction of VEGF. This result is consistent with the finding in Example VI, in which expression of the 18-bp binding protein without a functional domain prevented activation to a certain degree. This result suggested that the tight binding of this protein to the start site of transcription interferes with activation.

[0299] These data indicate that a designed ZFP is capable of locating and binding to its target site on the chromosome, presenting a transcriptional activation domain, and dramatically enhancing the expression level of that gene. In particular, the results indicate that ZFPs with a K_d of less than about 25 nM (e.g., VEGF1 has an average apparent K_d of about 10 nM) provide dramatic increases in expression.

Example VIII

RNase Protection Assay

[0300] To further substantiate the results in Examples VI and VII, a ribonuclease protection assay (RPA) was performed to correlate the increased level of VEGF protein with an increase in VEGF mRNA levels (Example VII), and to correlate the decreased level of VEGF protein with a decrease in VEGF mRNA levels (Example VI).

[0301] RNA was isolated from the transfected cells using an RNA isolation kit (Pharmingen). Radiolabeled multi template probes, which included a VEGF specific probe, were prepared by in vitro transcription and hybridized overnight at

56° C. to 5 µg of each of the RNAs from the experimental and control transfected cells. The hybridization mixture was treated with RNase and the protected probes were purified and subjected to 5% denaturing polyacrylamide gel electrophoresis and the radioactivity was evaluated by autoradiography. 293 cells transfected with the VEGF1-VP16 had a 2-4 fold increase in the level of VEGF mRNA when compared to cells transfected with NVF-control (FIG. 10, panel A; see Example VII for experimental details). The size of the protected probe was identical to the size of the probe generated from the control human RNA provided as a control for RNA integrity. (FIG. 10, panel A).

[0302] In a separate experiment, the level of VEGF specific mRNA was also quantitated in cells that had been transfected with a VEGF-KRAB effector plasmid (FIG. 10, panel B; see Example VI for experimental details). The details of the transfection are described in Example VI. A dramatic decrease in the level of VEGF mRNA was observed when cells were transfected with the VEGF3a/1-KRAB effector plasmid. No significant decrease in VEGF mRNA was observed when cells were transfected with NKF-control or a non-VEGF specific ZFP (CCR5-5-KRAB and CCR5-3-KRAB, which recognize different CCR5 target sites).

[0303] This experiment demonstrates that the increase in VEGF protein observed upon transfection with the VEGF1-VP16 chimeric transcription factor is mediated by an increase in the level of VEGF mRNA. Similarly, the decrease in VEGF protein observed upon transfection with the VEGF3a/1-KRAB chimeric transcription factor is mediated by a decrease in the level of VEGF mRNA.

SEQUENCE LISTING

```
<160> NUMBER OF SEQ ID NOS: 40

<210> SEQ ID NO 1
<211> LENGTH: 25
<212> TYPE: PRT
<213> ORGANISM: Artificial Sequence
<220> FEATURE:
<223> OTHER INFORMATION: Description of Artificial Sequence:exemplary
      motif of C2H2 class of zinc finger proteins (ZFP)
<220> FEATURE:
<221> NAME/KEY: MOD_RES
<222> LOCATION: (2)..(3)
<223> OTHER INFORMATION: Xaa = any amino acid
<220> FEATURE:
<221> NAME/KEY: MOD_RES
<222> LOCATION: (4)..(5)
<223> OTHER INFORMATION: Xaa = any amino acid, may be present or absent
<220> FEATURE:
<221> NAME/KEY: MOD_RES
<222> LOCATION: (7)..(18)
<223> OTHER INFORMATION: Xaa = any amino acid
<220> FEATURE:
<221> NAME/KEY: MOD_RES
<222> LOCATION: (20)..(22)
<223> OTHER INFORMATION: Xaa = any amino acid
<220> FEATURE:
<221> NAME/KEY: MOD_RES
<222> LOCATION: (23)..(24)
<223> OTHER INFORMATION: Xaa = any amino acid, may be present or absent

<400> SEQUENCE: 1

Cys Xaa Xaa Xaa Xaa Cys Xaa Xaa Xaa Xaa Xaa Xaa Xaa Xaa Xaa
```

-continued

1	5	10	15
---	---	----	----

Xaa Xaa His Xaa Xaa Xaa Xaa His
 20 25

<210> SEQ ID NO 2
 <211> LENGTH: 10
 <212> TYPE: DNA
 <213> ORGANISM: Artificial Sequence
 <220> FEATURE:
 <223> OTHER INFORMATION: Description of Artificial Sequence:ZFP target
 site with two overlapping D-able subsites
 <220> FEATURE:
 <221> NAME/KEY: modified_base
 <222> LOCATION: (1)..(2)
 <223> OTHER INFORMATION: n = g,a,c or t
 <220> FEATURE:
 <221> NAME/KEY: modified_base
 <222> LOCATION: (5)
 <223> OTHER INFORMATION: n = g,a,c or t
 <220> FEATURE:
 <221> NAME/KEY: modified_base
 <222> LOCATION: (8)
 <223> OTHER INFORMATION: n = g,a,c or t
 <220> FEATURE:
 <221> NAME/KEY: modified_base
 <222> LOCATION: (9)
 <223> OTHER INFORMATION: n = a,c or t; if g, then position 10 cannot
 be g or t
 <220> FEATURE:
 <221> NAME/KEY: modified_base
 <222> LOCATION: (10)
 <223> OTHER INFORMATION: n = a or c; if g or t, then position 9
 cannot be g

<400> SEQUENCE: 2

nngkngknnn10

<210> SEQ ID NO 3
 <211> LENGTH: 10
 <212> TYPE: DNA
 <213> ORGANISM: Artificial Sequence
 <220> FEATURE:
 <223> OTHER INFORMATION: Description of Artificial Sequence:ZFP
 target site with three overlapping D-able subsites
 <220> FEATURE:
 <221> NAME/KEY: modified_base
 <222> LOCATION: (1)..(2)
 <223> OTHER INFORMATION: n = g,a,c or t
 <220> FEATURE:
 <221> NAME/KEY: modified_base
 <222> LOCATION: (5)
 <223> OTHER INFORMATION: n = g,a,c or t
 <220> FEATURE:
 <221> NAME/KEY: modified_base
 <222> LOCATION: (8)
 <223> OTHER INFORMATION: n = g,a,c or t

<400> SEQUENCE: 3

nngkngkngk10

<210> SEQ ID NO 4
 <211> LENGTH: 5
 <212> TYPE: PRT
 <213> ORGANISM: Artificial Sequence
 <220> FEATURE:
 <223> OTHER INFORMATION: Description of Artificial Sequence:linker

<400> SEQUENCE: 4

Asp Gly Gly Gly Ser

-continued

1 5

<210> SEQ ID NO 5
<211> LENGTH: 5
<212> TYPE: PRT
<213> ORGANISM: Artificial Sequence
<220> FEATURE:
<223> OTHER INFORMATION: Description of Artificial Sequence:linker

<400> SEQUENCE: 5

Thr Gly Glu Lys Pro
 1 5

<210> SEQ ID NO 6
<211> LENGTH: 9
<212> TYPE: PRT
<213> ORGANISM: Artificial Sequence
<220> FEATURE:
<223> OTHER INFORMATION: Description of Artificial Sequence:linker

<400> SEQUENCE: 6

Leu Arg Gln Lys Asp Gly Glu Arg Pro
 1 5

<210> SEQ ID NO 7
<211> LENGTH: 4
<212> TYPE: PRT
<213> ORGANISM: Artificial Sequence
<220> FEATURE:
<223> OTHER INFORMATION: Description of Artificial Sequence:linker

<400> SEQUENCE: 7

Gly Gly Arg Arg
 1

<210> SEQ ID NO 8
<211> LENGTH: 5
<212> TYPE: PRT
<213> ORGANISM: Artificial Sequence
<220> FEATURE:
<223> OTHER INFORMATION: Description of Artificial Sequence:linker

<400> SEQUENCE: 8

Gly Gly Gly Gly Ser
 1 5

<210> SEQ ID NO 9
<211> LENGTH: 8
<212> TYPE: PRT
<213> ORGANISM: Artificial Sequence
<220> FEATURE:
<223> OTHER INFORMATION: Description of Artificial Sequence:linker

<400> SEQUENCE: 9

Gly Gly Arg Arg Gly Gly Gly Ser
 1 5

<210> SEQ ID NO 10
<211> LENGTH: 9
<212> TYPE: PRT
<213> ORGANISM: Artificial Sequence
<220> FEATURE:
<223> OTHER INFORMATION: Description of Artificial Sequence:linker

<400> SEQUENCE: 10

-continued

Leu Arg Gln Arg Asp Gly Glu Arg Pro
 1 5

<210> SEQ ID NO 11
 <211> LENGTH: 12
 <212> TYPE: PRT
 <213> ORGANISM: Artificial Sequence
 <220> FEATURE:
 <223> OTHER INFORMATION: Description of Artificial Sequence:linker

<400> SEQUENCE: 11

Leu Arg Gln Lys Asp Gly Gly Gly Ser Glu Arg Pro
 1 5 10

<210> SEQ ID NO 12
 <211> LENGTH: 16
 <212> TYPE: PRT
 <213> ORGANISM: Artificial Sequence
 <220> FEATURE:
 <223> OTHER INFORMATION: Description of Artificial Sequence:linker

<400> SEQUENCE: 12

Leu Arg Gln Lys Asp Gly Gly Gly Ser Gly Gly Gly Ser Glu Arg Pro
 1 5 10 15

<210> SEQ ID NO 13
 <211> LENGTH: 25
 <212> TYPE: DNA
 <213> ORGANISM: Artificial Sequence
 <220> FEATURE:
 <223> OTHER INFORMATION: Description of Artificial Sequence:ZFP target
 site region surrounding initiation site of vascular
 endothelial growth factor (VEGF) gene containing
 two 9-base pair target sites
 <220> FEATURE:
 <221> NAME/KEY: protein_bind
 <222> LOCATION: (4)..(12)
 <223> OTHER INFORMATION: upstream 9-base pair ZFP VEGF1 target site
 <220> FEATURE:
 <221> NAME/KEY: protein_bind
 <222> LOCATION: (14)..(22)
 <223> OTHER INFORMATION: downstream 9-base pair ZFP VEGF3a target site

<400> SEQUENCE: 13

agcggggagg atcgcgagg cttgg 25

<210> SEQ ID NO 14
 <211> LENGTH: 298
 <212> TYPE: DNA
 <213> ORGANISM: Artificial Sequence
 <220> FEATURE:
 <223> OTHER INFORMATION: Description of Artificial Sequence:VEGF1 ZFP
 construct targeting upstream 9-base pair target
 site in VEGF promoter
 <220> FEATURE:
 <221> NAME/KEY: CDS
 <222> LOCATION: (2)..(298)
 <223> OTHER INFORMATION: VEGF1

<400> SEQUENCE: 14

g gta ccc ata cct ggc aag aag aag cag cac atc tgc cac atc cag ggc 49
 Val Pro Ile Pro Gly Lys Lys Lys Gln His Ile Cys His Ile Gln Gly
 1 5 10 15

tgt ggt aaa gtt tac ggc aca acc tca aat ctg cgt cgt cac ctg cgc 97
 Cys Gly Lys Val Tyr Gly Thr Ser Asn Leu Arg Arg His Leu Arg
 20 25 30

-continued

```

tgg cac acc ggc gag agg cct ttc atg tgt acc tgg tcc tac tgt ggt      145
Trp His Thr Gly Glu Arg Pro Phe Met Cys Thr Trp Ser Tyr Cys Gly
      35                40                45

aaa cgc ttc acc cgt tcg tca aac ctg cag cgt cac aag cgt acc cac      193
Lys Arg Phe Thr Arg Ser Ser Asn Leu Gln Arg His Lys Arg Thr His
      50                55                60

acc ggt gag aag aaa ttt gct tgc ccg gag tgt ccg aag cgc ttc atg      241
Thr Gly Glu Lys Lys Phe Ala Cys Pro Glu Cys Pro Lys Arg Phe Met
      65                70                75                80

cgt agt gac cac ctg tcc cgt cac atc aag acc cac cag aat aag aag      289
Arg Ser Asp His Leu Ser Arg His Ile Lys Thr His Gln Asn Lys Lys
      85                90                95

ggt gga tcc      298
Gly Gly Ser

```

```

<210> SEQ ID NO 15
<211> LENGTH: 99
<212> TYPE: PRT
<213> ORGANISM: Artificial Sequence
<220> FEATURE:
<223> OTHER INFORMATION: Description of Artificial Sequence:VEGF1 ZFP
construct targeting upstream 9-base pair target
site in VEGF promoter

```

```

<400> SEQUENCE: 15

```

```

Val Pro Ile Pro Gly Lys Lys Lys Gln His Ile Cys His Ile Gln Gly
  1                5                10                15

Cys Gly Lys Val Tyr Gly Thr Thr Ser Asn Leu Arg Arg His Leu Arg
      20                25                30

Trp His Thr Gly Glu Arg Pro Phe Met Cys Thr Trp Ser Tyr Cys Gly
      35                40                45

Lys Arg Phe Thr Arg Ser Ser Asn Leu Gln Arg His Lys Arg Thr His
      50                55                60

Thr Gly Glu Lys Lys Phe Ala Cys Pro Glu Cys Pro Lys Arg Phe Met
      65                70                75                80

Arg Ser Asp His Leu Ser Arg His Ile Lys Thr His Gln Asn Lys Lys
      85                90                95

Gly Gly Ser

```

```

<210> SEQ ID NO 16
<211> LENGTH: 298
<212> TYPE: DNA
<213> ORGANISM: Artificial Sequence
<220> FEATURE:
<223> OTHER INFORMATION: Description of Artificial Sequence:VEGF3a ZFP
construct targeting downstream 9-base pair target
site in VEGF promoter
<220> FEATURE:
<221> NAME/KEY: CDS
<222> LOCATION: (2)..(298)
<223> OTHER INFORMATION: VEGF3a

```

```

<400> SEQUENCE: 16

```

```

g gta ccc ata cct ggc aag aag aag cag cac atc tgc cac atc cag ggc      49
Val Pro Ile Pro Gly Lys Lys Lys Gln His Ile Cys His Ile Gln Gly
  1                5                10                15

tgt ggt aaa gtt tac ggc cag tcc tcc gac ctg cag cgt cac ctg cgc      97
Cys Gly Lys Val Tyr Gly Gln Ser Ser Asp Leu Gln Arg His Leu Arg
      20                25                30

```

-continued

```

tgg cac acc ggc gag agg cct ttc atg tgt acc tgg tcc tac tgt ggt      145
Trp His Thr Gly Glu Arg Pro Phe Met Cys Thr Trp Ser Tyr Cys Gly
      35                40                45

aaa cgc ttc acc cgt tgc tca aac cta cag agg cac aag cgt aca cac      193
Lys Arg Phe Thr Arg Ser Ser Asn Leu Gln Arg His Lys Arg Thr His
      50                55                60

acc ggt gag aag aaa ttt gct tgc ccg gag tgt ccg aag cgc ttc atg      241
Thr Gly Glu Lys Lys Phe Ala Cys Pro Glu Cys Pro Lys Arg Phe Met
      65                70                75                80

cga agt gac gag ctg tca cga cat atc aag acc cac cag aac aag aag      289
Arg Ser Asp Glu Leu Ser Arg His Ile Lys Thr His Gln Asn Lys Lys
      85                90                95

ggt gga tcc      298
Gly Gly Ser

```

```

<210> SEQ ID NO 17
<211> LENGTH: 99
<212> TYPE: PRT
<213> ORGANISM: Artificial Sequence
<220> FEATURE:
<223> OTHER INFORMATION: Description of Artificial Sequence:VEGF3a ZFP
      construct targeting downstream 9-base pair target
      site in VEGF promoter

```

```

<400> SEQUENCE: 17

```

```

Val Pro Ile Pro Gly Lys Lys Lys Gln His Ile Cys His Ile Gln Gly
  1                5                10                15

Cys Gly Lys Val Tyr Gly Gln Ser Ser Asp Leu Gln Arg His Leu Arg
      20                25                30

Trp His Thr Gly Glu Arg Pro Phe Met Cys Thr Trp Ser Tyr Cys Gly
      35                40                45

Lys Arg Phe Thr Arg Ser Ser Asn Leu Gln Arg His Lys Arg Thr His
      50                55                60

Thr Gly Glu Lys Lys Phe Ala Cys Pro Glu Cys Pro Lys Arg Phe Met
      65                70                75                80

Arg Ser Asp Glu Leu Ser Arg His Ile Lys Thr His Gln Asn Lys Lys
      85                90                95

Gly Gly Ser

```

```

<210> SEQ ID NO 18
<211> LENGTH: 29
<212> TYPE: DNA
<213> ORGANISM: Artificial Sequence
<220> FEATURE:
<223> OTHER INFORMATION: Description of Artificial Sequence:VEGF DNA
      target site 1 recognition (top) strand
<220> FEATURE:
<221> NAME/KEY: protein_bind
<222> LOCATION: (11)..(19)
<223> OTHER INFORMATION: VEGF DNA ZFP target site 1

```

```

<400> SEQUENCE: 18

```

```

catgcatagc ggggaggatc gccatcgat      29

```

```

<210> SEQ ID NO 19
<211> LENGTH: 29
<212> TYPE: DNA
<213> ORGANISM: Artificial Sequence
<220> FEATURE:
<223> OTHER INFORMATION: Description of Artificial Sequence:VEGF DNA
      site 1 complementary (bottom) strand

```

-continued

<400> SEQUENCE: 19
atcgatggcg atcctccccg ctatgcatg 29

<210> SEQ ID NO 20
<211> LENGTH: 29
<212> TYPE: DNA
<213> ORGANISM: Artificial Sequence
<220> FEATURE:
<223> OTHER INFORMATION: Description of Artificial Sequence:VEGF DNA
target site 3 recognition (top) strand
<220> FEATURE:
<221> NAME/KEY: protein_bind
<222> LOCATION: (11)..(19)
<223> OTHER INFORMATION: VEGF DNA ZFP target site 3

<400> SEQUENCE: 20
catgcatatc gcgaggcctt ggcacgatg 29

<210> SEQ ID NO 21
<211> LENGTH: 29
<212> TYPE: DNA
<213> ORGANISM: Artificial Sequence
<220> FEATURE:
<223> OTHER INFORMATION: Description of Artificial Sequence:VEGF DNA
target site 3 complementary (bottom) strand

<400> SEQUENCE: 21
atcgatgcca agcctccgag atatgcatg 29

<210> SEQ ID NO 22
<211> LENGTH: 29
<212> TYPE: DNA
<213> ORGANISM: Artificial Sequence
<220> FEATURE:
<223> OTHER INFORMATION: Description of Artificial Sequence:primer SPE7

<400> SEQUENCE: 22
gagcagaatt cggcaagaag aagcagcac 29

<210> SEQ ID NO 23
<211> LENGTH: 26
<212> TYPE: DNA
<213> ORGANISM: Artificial Sequence
<220> FEATURE:
<223> OTHER INFORMATION: Description of Artificial Sequence:primer
SPEamp12

<400> SEQUENCE: 23
gtggtctaga cagctcgtca ctctcgc 26

<210> SEQ ID NO 24
<211> LENGTH: 28
<212> TYPE: DNA
<213> ORGANISM: Artificial Sequence
<220> FEATURE:
<223> OTHER INFORMATION: Description of Artificial Sequence:primer SPE
amp13

<400> SEQUENCE: 24
ggagccaagg ctgtggtaaa gtttacgg 28

<210> SEQ ID NO 25
<211> LENGTH: 26

-continued

```

<212> TYPE: DNA
<213> ORGANISM: Artificial Sequence
<220> FEATURE:
<223> OTHER INFORMATION: Description of Artificial Sequence:primer
    SPEamp11

<400> SEQUENCE: 25

ggagaagcctt ggatcctcat tatccc                26

<210> SEQ ID NO 26
<211> LENGTH: 83
<212> TYPE: DNA
<213> ORGANISM: Artificial Sequence
<220> FEATURE:
<223> OTHER INFORMATION: Description of Artificial Sequence:sequence
    ligated between XbaI and StyI sites

<400> SEQUENCE: 26

tctagacaca tcaaaaccca ccagaacaag aaagacggcg gtggcagcgg caaaaagaaa    60
cagcacatat gtcacatcca agg                83

<210> SEQ ID NO 27
<211> LENGTH: 39
<212> TYPE: DNA
<213> ORGANISM: Artificial Sequence
<220> FEATURE:
<223> OTHER INFORMATION: Description of Artificial Sequence:primer GB19

<400> SEQUENCE: 27

gccatgccgg tacccatacc tggcaagaag aagcagcac    39

<210> SEQ ID NO 28
<211> LENGTH: 33
<212> TYPE: DNA
<213> ORGANISM: Artificial Sequence
<220> FEATURE:
<223> OTHER INFORMATION: Description of Artificial Sequence:primer GB10

<400> SEQUENCE: 28

cagatcggat ccacccttct tattctggtg ggt                33

<210> SEQ ID NO 29
<211> LENGTH: 589
<212> TYPE: DNA
<213> ORGANISM: Artificial Sequence
<220> FEATURE:
<223> OTHER INFORMATION: Description of Artificial Sequence:designed
    6-finger ZFP VEGF3a/1 from KpnI to BamHI
<220> FEATURE:
<221> NAME/KEY: CDS
<222> LOCATION: (2)..(589)
<223> OTHER INFORMATION: VEGF3a/1

<400> SEQUENCE: 29

g gta ccc ata cct ggc aag aag aag cag cac atc tgc cac atc cag ggc    49
Val Pro Ile Pro Gly Lys Lys Lys Gln His Ile Cys His Ile Gln Gly
  1           5           10           15

tgt ggt aaa gtt tac ggc cag tcc tcc gac ctg cag cgt cac ctg cgc    97
Cys Gly Lys Val Tyr Gly Gln Ser Ser Asp Leu Gln Arg His Leu Arg
  20           25           30

tgg cac acc ggc gag agg cct ttc atg tgt acc tgg tcc tac tgt ggt    145
Trp His Thr Gly Glu Arg Pro Phe Met Cys Thr Trp Ser Tyr Cys Gly
  35           40           45

```

-continued

```

aaa cgc ttc aca cgt tcg tca aac cta cag agg cac aag cgt aca cac    193
Lys Arg Phe Thr Arg Ser Ser Asn Leu Gln Arg His Lys Arg Thr His
   50                55                60

aca ggt gag aag aaa ttt gct tgc ccg gag tgt ccg aag cgc ttc atg    241
Thr Gly Glu Lys Lys Phe Ala Cys Pro Glu Cys Pro Lys Arg Phe Met
   65                70                75                80

cga agt gac gag ctg tct aga cac atc aaa acc cac cag aac aag aaa    289
Arg Ser Asp Glu Leu Ser Arg His Ile Lys Thr His Gln Asn Lys Lys
           85                90                95

gac ggc ggt ggc agc ggc aaa aag aaa cag cac ata tgt cac atc caa    337
Asp Gly Gly Gly Ser Gly Lys Lys Lys Gln His Ile Cys His Ile Gln
           100                105                110

ggc tgt ggt aaa gtt tac ggc aca acc tca aat ctg cgt cgt cac ctg    385
Gly Cys Gly Lys Val Tyr Gly Thr Thr Ser Asn Leu Arg Arg His Leu
           115                120                125

cgc tgg cac acc ggc gag agg cct ttc atg tgt acc tgg tcc tac tgt    433
Arg Trp His Thr Gly Glu Arg Pro Phe Met Cys Thr Trp Ser Tyr Cys
           130                135                140

ggt aaa cgc ttc acc cgt tcg tca aac ctg cag cgt cac aag cgt acc    481
Gly Lys Arg Phe Thr Arg Ser Ser Asn Leu Gln Arg His Lys Arg Thr
           145                150                155                160

cac acc ggt gag aag aaa ttt gct tgc ccg gag tgt ccg aag cgc ttc    529
His Thr Gly Glu Lys Lys Phe Ala Cys Pro Glu Cys Pro Lys Arg Phe
           165                170                175

atg cgt agt gac cac ctg tcc cgt cac atc aag acc cac cag aat aag    577
Met Arg Ser Asp His Leu Ser Arg His Ile Lys Thr His Gln Asn Lys
           180                185                190

aag ggt gga tcc    589
Lys Gly Gly Ser
           195

```

<210> SEQ ID NO 30

<211> LENGTH: 196

<212> TYPE: PRT

<213> ORGANISM: Artificial Sequence

<220> FEATURE:

<223> OTHER INFORMATION: Description of Artificial Sequence:designed
6-finger ZFP VEGF3a/1 from KpnI to BamHI

<400> SEQUENCE: 30

```

Val Pro Ile Pro Gly Lys Lys Lys Gln His Ile Cys His Ile Gln Gly
   1                5                10                15

Cys Gly Lys Val Tyr Gly Gln Ser Ser Asp Leu Gln Arg His Leu Arg
           20                25                30

Trp His Thr Gly Glu Arg Pro Phe Met Cys Thr Trp Ser Tyr Cys Gly
           35                40                45

Lys Arg Phe Thr Arg Ser Ser Asn Leu Gln Arg His Lys Arg Thr His
           50                55                60

Thr Gly Glu Lys Lys Phe Ala Cys Pro Glu Cys Pro Lys Arg Phe Met
           65                70                75                80

Arg Ser Asp Glu Leu Ser Arg His Ile Lys Thr His Gln Asn Lys Lys
           85                90                95

Asp Gly Gly Gly Ser Gly Lys Lys Lys Gln His Ile Cys His Ile Gln
           100                105                110

Gly Cys Gly Lys Val Tyr Gly Thr Thr Ser Asn Leu Arg Arg His Leu
           115                120                125

Arg Trp His Thr Gly Glu Arg Pro Phe Met Cys Thr Trp Ser Tyr Cys

```

-continued

130	135	140	
Gly Lys Arg Phe Thr Arg Ser Ser Asn Leu Gln Arg His Lys Arg Thr			
145	150	155	160
His Thr Gly Glu Lys Lys Phe Ala Cys Pro Glu Cys Pro Lys Arg Phe			
	165	170	175
Met Arg Ser Asp His Leu Ser Arg His Ile Lys Thr His Gln Asn Lys			
	180	185	190
Lys Gly Gly Ser			
	195		
<210> SEQ ID NO 31			
<211> LENGTH: 42			
<212> TYPE: DNA			
<213> ORGANISM: Artificial Sequence			
<220> FEATURE:			
<223> OTHER INFORMATION: Description of Artificial Sequence:JVF9 VEGF3a/1 target oligonucleotide			
<400> SEQUENCE: 31			
agcgagcggg gaggatcgcg gaggttggg gcagccgggt ag			42
<210> SEQ ID NO 32			
<211> LENGTH: 42			
<212> TYPE: DNA			
<213> ORGANISM: Artificial Sequence			
<220> FEATURE:			
<223> OTHER INFORMATION: Description of Artificial Sequence:JVF10 VEGF3a/1 target oligonucleotide complementary sequence			
<400> SEQUENCE: 32			
cgctctaccc ggctgccccca agcctccgcg atcctccccg ct			42
<210> SEQ ID NO 33			
<211> LENGTH: 25			
<212> TYPE: DNA			
<213> ORGANISM: Artificial Sequence			
<220> FEATURE:			
<223> OTHER INFORMATION: Description of Artificial Sequence:primer JVF24			
<400> SEQUENCE: 33			
cgcggatccg ccccccgac cgatg			25
<210> SEQ ID NO 34			
<211> LENGTH: 62			
<212> TYPE: DNA			
<213> ORGANISM: Artificial Sequence			
<220> FEATURE:			
<223> OTHER INFORMATION: Description of Artificial Sequence:downstream primer JVF25			
<400> SEQUENCE: 34			
ccgcaagctt acttgatcgc gtcgtccttg tagtgcgtgc cccaccgta ctcgtcaatt			60
cc			62
<210> SEQ ID NO 35			
<211> LENGTH: 7			
<212> TYPE: PRT			
<213> ORGANISM: Simian virus 40			
<220> FEATURE:			
<221> NAME/KEY: PEPTIDE			
<222> LOCATION: (1)..(7)			

-continued

<223> OTHER INFORMATION: SV40 large T antigen nuclear localization sequence (NLS)

<400> SEQUENCE: 35

Pro Lys Lys Lys Arg Lys Val
 1 5

<210> SEQ ID NO 36
 <211> LENGTH: 61
 <212> TYPE: DNA
 <213> ORGANISM: Artificial Sequence
 <220> FEATURE:
 <223> OTHER INFORMATION: Description of Artificial Sequence:segment from EcoRI to KpnI containing Kozak sequence including initiation codon and SV40 NLS

<400> SEQUENCE: 36

gaattcgcta ggcaccat ggcccccaag aagaagagga aggtgggaat ccatggggta 60
 c 61

<210> SEQ ID NO 37
 <211> LENGTH: 187
 <212> TYPE: DNA
 <213> ORGANISM: Artificial Sequence
 <220> FEATURE:
 <223> OTHER INFORMATION: Description of Artificial Sequence:segment from KpnI to XhoI containing BamHI site, KRAB-A box from KOX1, FLAG epitope and HindIII site

<400> SEQUENCE: 37

ggtaccggg gatccggac actggtgacc ttcaaggatg tattgtgga cttcaccagg 60
 gaggagtga agctgctgga cactgctcag cagatcgtgt acagaaatgt gatgctggag 120
 aactataaga acctggttct cttgggcagc gactacaagg acgacgatga caagtaagct 180
 tctcgag 187

<210> SEQ ID NO 38
 <211> LENGTH: 277
 <212> TYPE: DNA
 <213> ORGANISM: Artificial Sequence
 <220> FEATURE:
 <223> OTHER INFORMATION: Description of Artificial Sequence:inserted fragment from BamHI to HindIII sites

<400> SEQUENCE: 38

ggatccgccc ccccgaccga tgcagcctg ggggacgagc tccacttaga cggcgaggac 60
 gtggcgatgg cgcagccga cgcgctagac gatttcgac tggacatgtt gggggacggg 120
 gattccccgg gccgggatt tccccccac gactccgccc cctacggcgc tctggatatg 180
 gccgactteg agtttgagca gatgtttacc gatgcccttg gaattgacga gtacgggtggg 240
 ggcagcgact acaaggacga cgatgacaag taagctt 277

<210> SEQ ID NO 39
 <211> LENGTH: 118
 <212> TYPE: DNA
 <213> ORGANISM: Artificial Sequence
 <220> FEATURE:
 <223> OTHER INFORMATION: Description of Artificial Sequence:sequence replacing NLS-KRAB-FLAG with NLS-FLAG only

<400> SEQUENCE: 39

-continued

 gaattcgcta gcgccacat ggcccccaag aagaagagga aggtgggaat ccatggggta 60

cccgggggatg gatccggcag cgactacaag gacgacgatg acaagtaagc ttctcgag 118

<210> SEQ ID NO 40

<211> LENGTH: 204

<212> TYPE: DNA

<213> ORGANISM: Artificial Sequence

<220> FEATURE:

<223> OTHER INFORMATION: Description of Artificial Sequence:insert into

MluI/BglII sites of pGL3-Control to create

pVFR1-4x

<400> SEQUENCE: 40

acgcgtaagc ttgctagcga gcggggagga tcgcggaggc ttggggcagc cgggtagagc 60

gagcggggag gatcgcggag gcttggggca gccgggtaga gcgagcgggg aggatcggcg 120

aggcttgggg cagccgggta gagcagcgg ggaggatcgc ggaggcttgg ggcagccggg 180

tagagcgcctc agaagcttag atct 204

 1. A method for suppressing tumor growth, wherein the method comprises:

expressing an engineered zinc finger protein in a tumor cell;

under conditions in which the engineered zinc finger protein binds to a target site in an endogenous cellular gene in the tumor cell and modulates expression of the endogenous cellular gene such that tumor growth is suppressed.

2. (canceled)

3. The method of claim 1, wherein the endogenous gene is a tumor suppressor gene and wherein the engineered zinc finger protein activates expression of the tumor suppressor gene.

4. The method of claim 3, wherein the tumor suppressor gene is p53.

5. The method of claim 1, wherein the zinc finger protein further comprises a transcriptional regulatory domain.

* * * * *