



US00D526474S

(12) **United States Design Patent**  
**Labonté**

(10) **Patent No.:** **US D526,474 S**

(45) **Date of Patent:** **\*\* Aug. 15, 2006**

(54) **COWLING OF A GOALIE SKATE**

(75) Inventor: **Ivan Labonté**, Montreal (CA)

(73) Assignee: **Bauer Nike Hockey, Inc.**, St-Jérôme (CA)

(\*\*) Term: **14 Years**

(21) Appl. No.: **29/203,900**

(22) Filed: **Apr. 22, 2004**

(51) **LOC (8) Cl.** ..... **02-99**

(52) **U.S. Cl.** ..... **D2/969; D2/972; D2/946; D2/904**

(58) **Field of Classification Search** ..... D2/904, D2/972, 969, 946; D21/760-762; 280/841, 280/11.12

See application file for complete search history.

(56) **References Cited**

**U.S. PATENT DOCUMENTS**

4,453,727	A	*	6/1984	Bourque	.....	280/11.12
D277,693	S	*	2/1985	Bourque	.....	D21/762
D393,358	S	*	4/1998	Teague	.....	D2/972
D399,283	S	*	10/1998	Rench	.....	D2/904
D404,893	S	*	2/1999	Racine	.....	D2/904
D423,619	S	*	4/2000	Graf	.....	D21/762

**OTHER PUBLICATIONS**

Front page of the 2003 Bauer Player Catalog USA with pp. 48 and 49.

\* cited by examiner

*Primary Examiner*—Dominic Simone

(57) **CLAIM**

I claim the ornamental design for a cowling of a goalie skate, as shown and described.

**DESCRIPTION**

FIG. 1 is a perspective view of a cowling of a goalie skate showing my new design. The illustrated cowling is for a left foot, the cowling for a right foot being a mirror image of the one for a left foot;

FIG. 2 is a top plan view thereof;

FIG. 3 is a front elevational view thereof;

FIG. 4 is a left side elevational view thereof;

FIG. 5 is a rear elevational view thereof; and,

FIG. 6 is a right side elevational view thereof.

The bottom view is omitted since the bottom of the cowling is unornamented. The broken lines shown in the figures form no part of the design and are for illustrative purposes only.

**1 Claim, 3 Drawing Sheets**

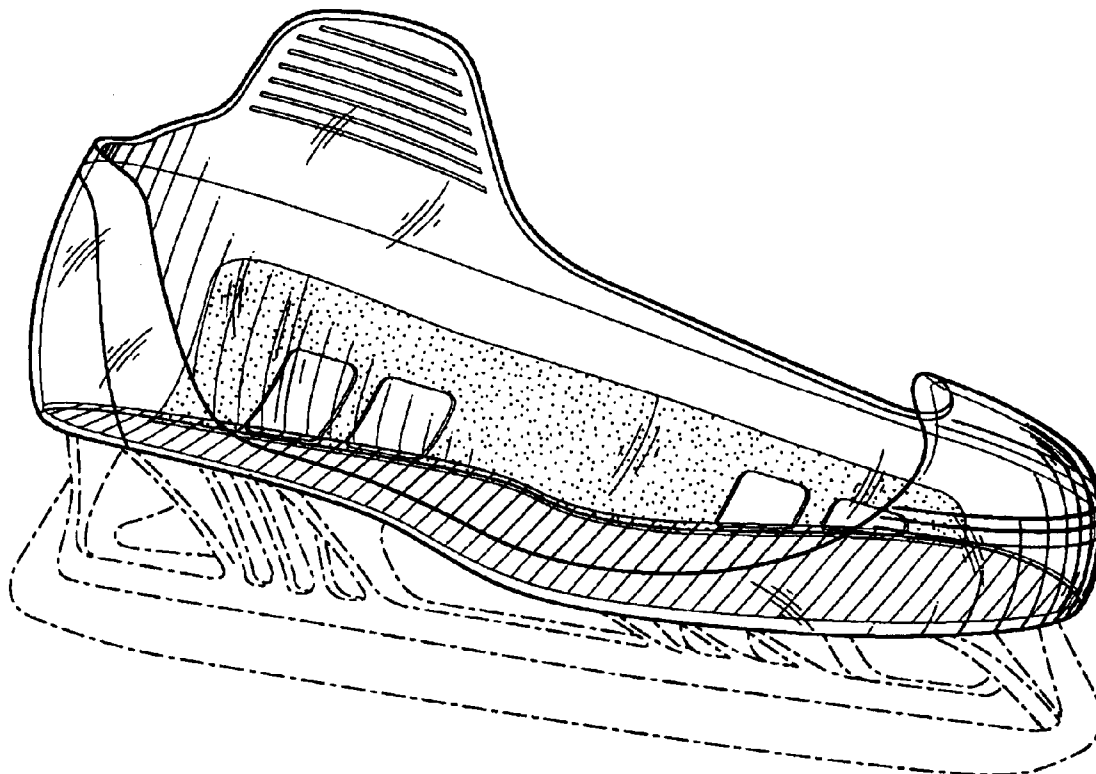

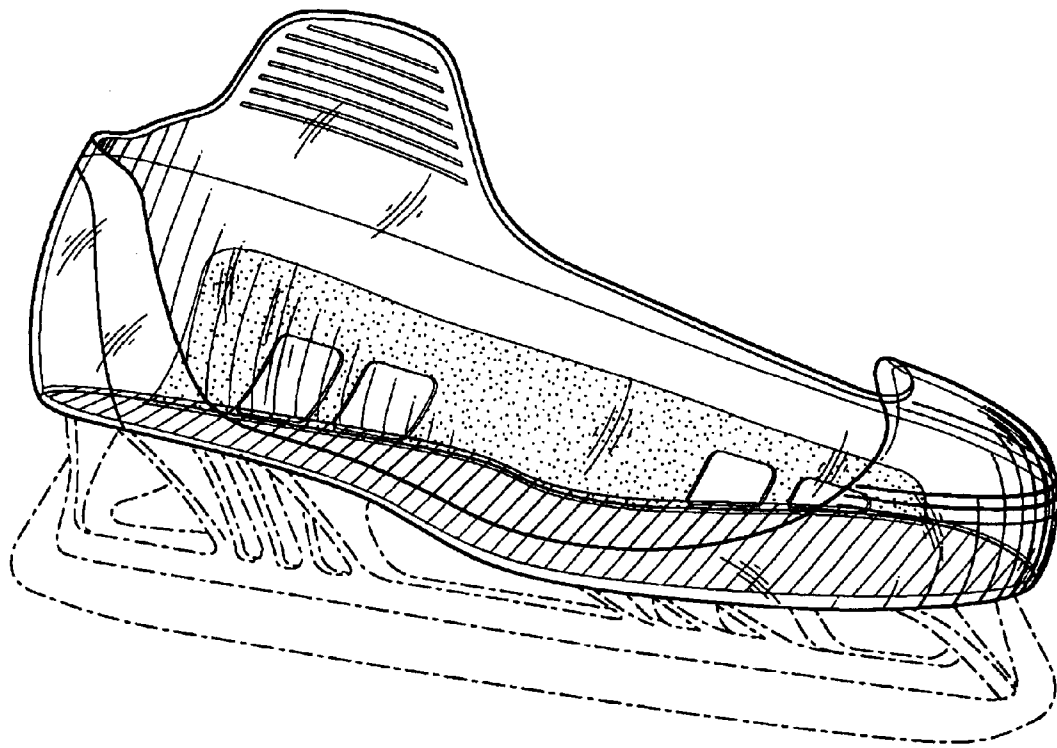

**Fig-1**

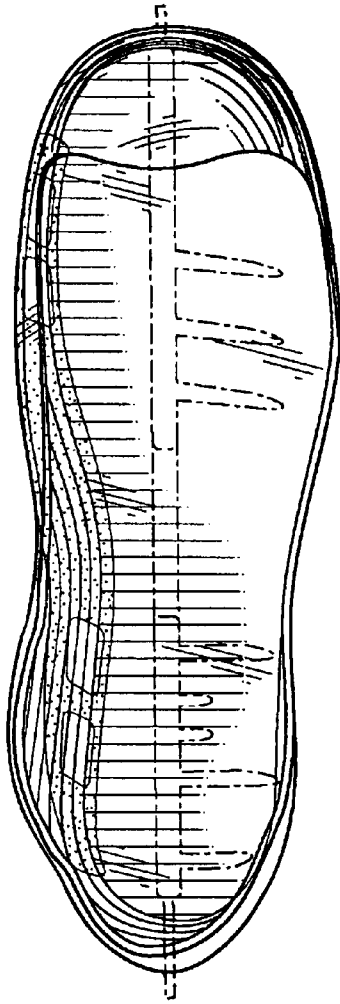

Fig-2

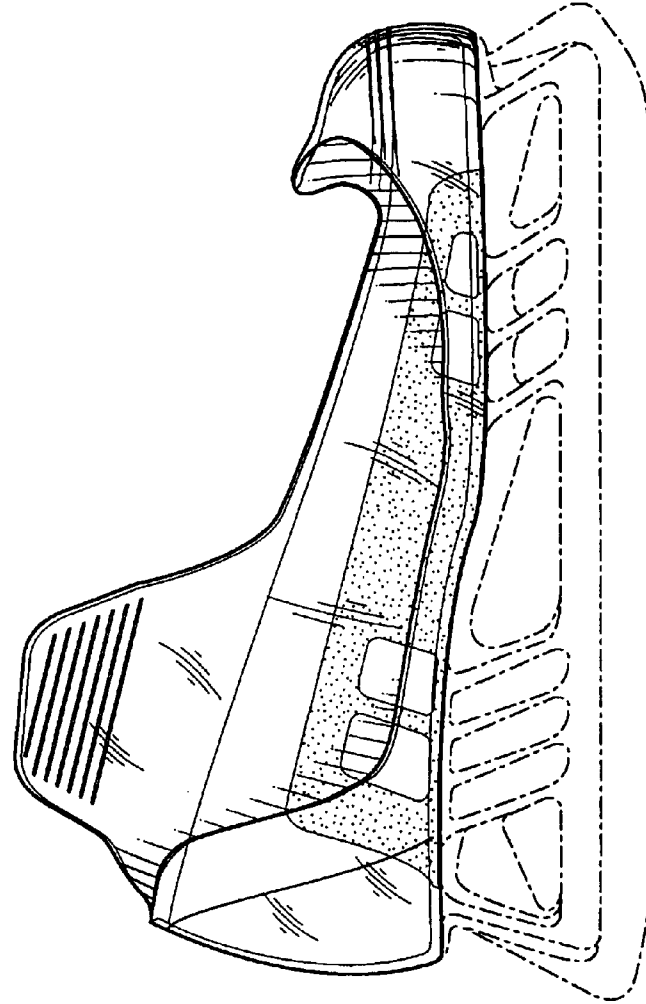

Fig-4

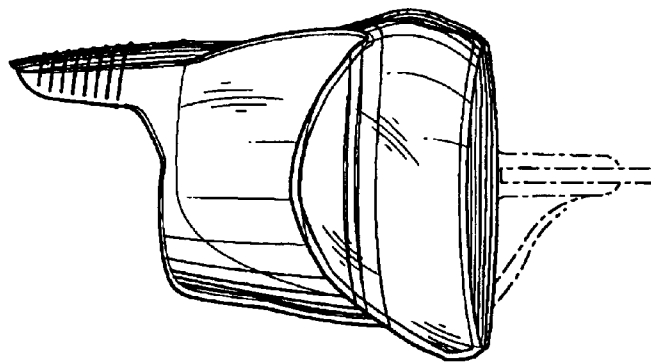

Fig-3

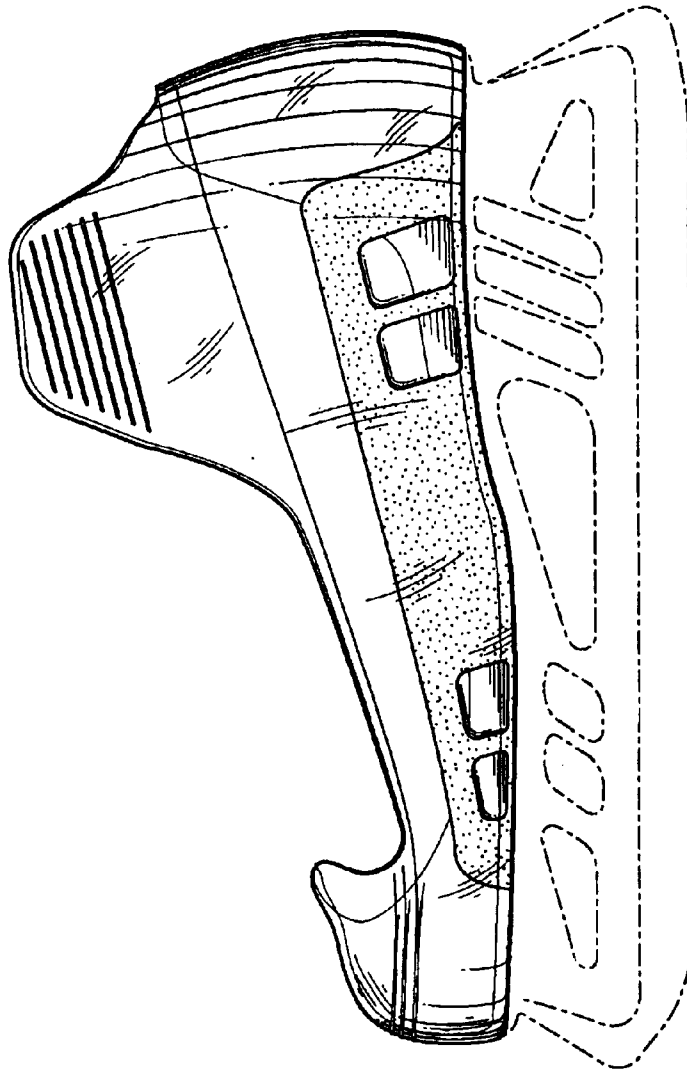

Fig-6

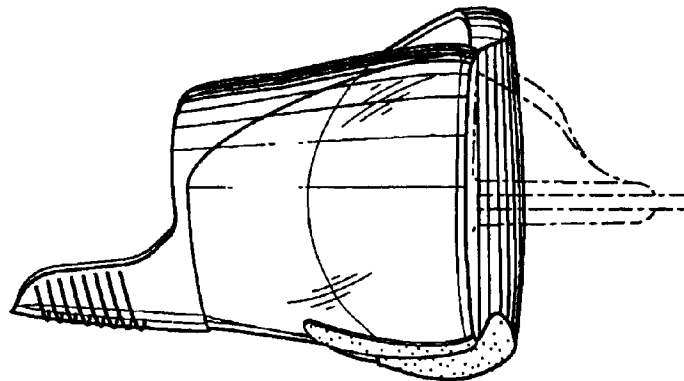

Fig-5