

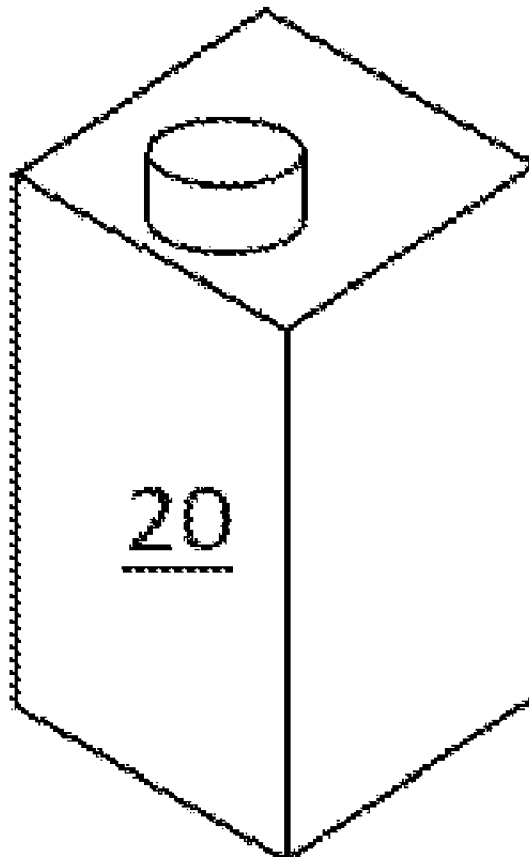

US 20140373487A1

(19) **United States**(12) **Patent Application Publication**
Pellaud et al.(10) **Pub. No.: US 2014/0373487 A1**(43) **Pub. Date: Dec. 25, 2014**(54) **METHODS OF TRANSPORTING
DECARBONATED LIQUID****Publication Classification**(71) Applicants: **Jermone Pellaud**, New Rochelle, NY (US); **Aaron Penn**, Brooklyn, NY (US); **Frank Z. Hellwig**, New York, NY (US); **Wilfried Lossignol**, Bossut (BE); **Patrick O’Riordan**, South Melbourne (AU); **Neeraj Sharma**, Crystal Lake, IL (US)(51) **Int. Cl.**
B65B 25/00 (2006.01)
B65B 3/00 (2006.01)
(52) **U.S. Cl.**
CPC **B65B 25/001** (2013.01); **B65B 3/00** (2013.01)
USPC **53/469**(72) Inventors: **Jermone Pellaud**, New Rochelle, NY (US); **Aaron Penn**, Brooklyn, NY (US); **Frank Z. Hellwig**, New York, NY (US); **Wilfried Lossignol**, Bossut (BE); **Patrick O’Riordan**, South Melbourne (AU); **Neeraj Sharma**, Crystal Lake, IL (US)(73) Assignee: **ANHEUSER-BUSCH, LLC**, St. Louis, MO (US)(21) Appl. No.: **13/925,663**(22) Filed: **Jun. 24, 2013**(57) **ABSTRACT**

A method of transporting a decarbonated beer base liquid may comprise packaging said decarbonated beer in package having a non-rigid wall defining an internal orifice wherein said decarbonated beer base liquid is hermetically sealed in said internal orifice. The method may further comprise stacking said packages in a geometrically efficient manner based on a flat-sided geometry of said package, and transporting said stacked packages. Another method of transporting a decarbonated beer base liquid may comprise packaging a decarbonated beer base liquid comprising at least about 0.1% wt ethyl alcohol, at least about 3% wt malt extract solids, and a carbon dioxide level between about zero grams per liter and about 1.5 grams per liter in a package having a non-rigid wall; and transporting said packages.



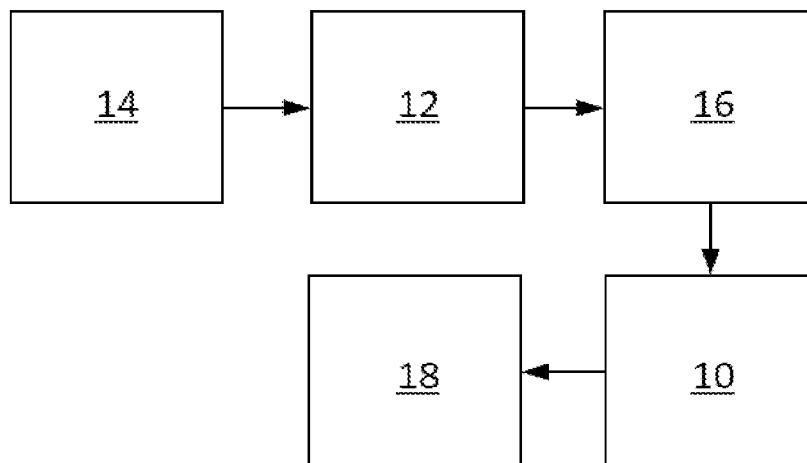

FIG. 1

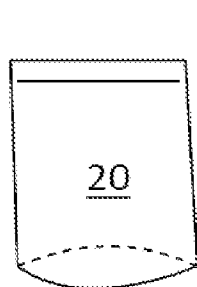

FIG. 2

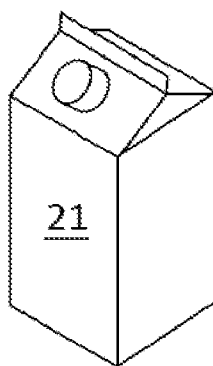

FIG. 3B

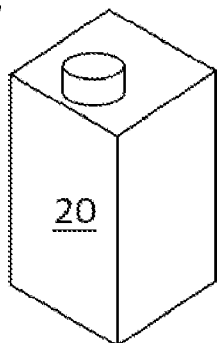
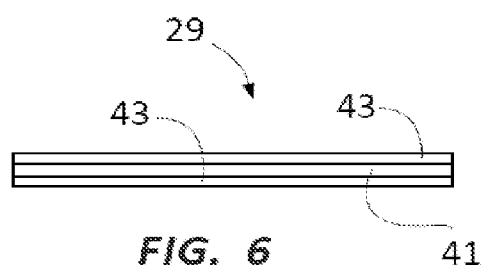
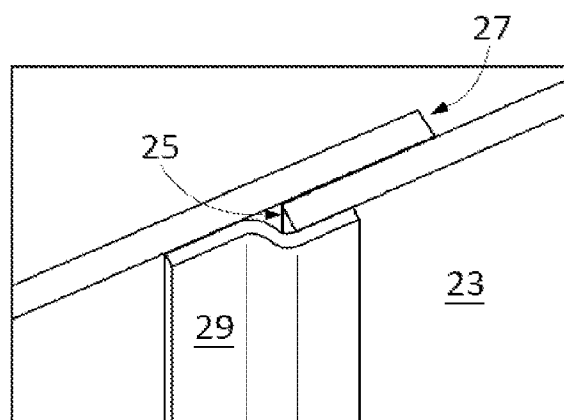
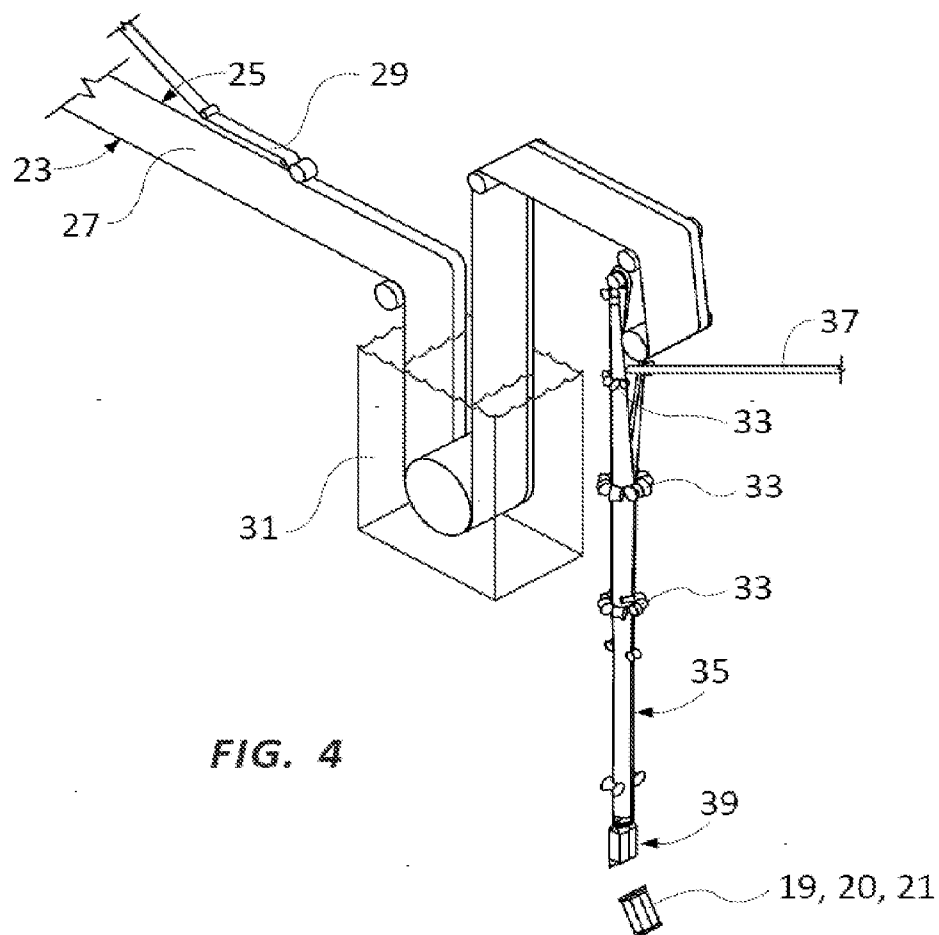

FIG. 3A



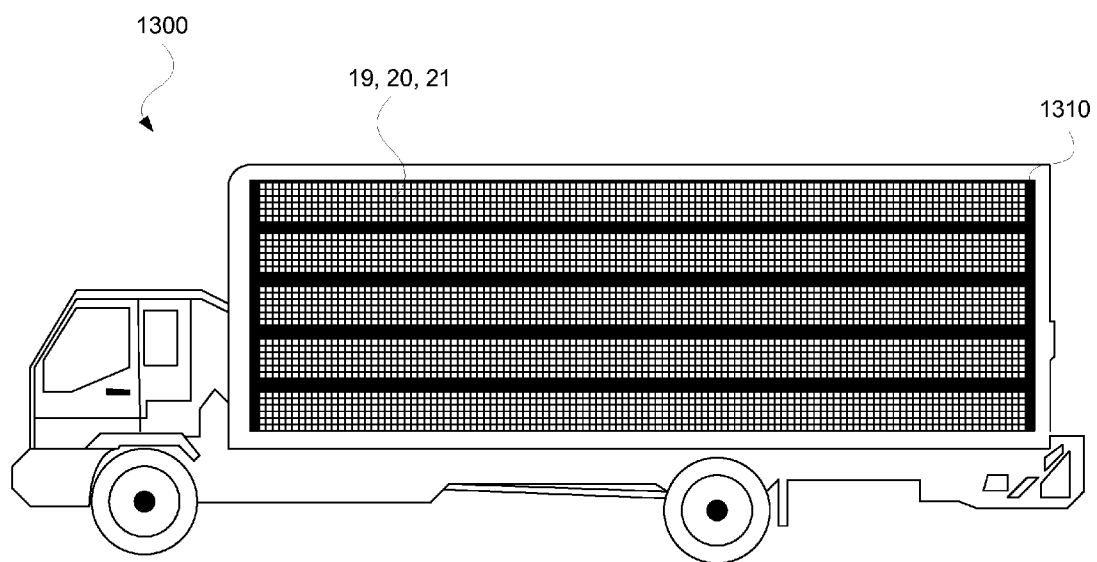

FIG. 7

METHODS OF TRANSPORTING DECARBONATED LIQUID

TECHNICAL FIELD

[0001] In general, the present disclosure relates to the efficient packaging and transportation of beverages. More specifically, the present disclosure relates to fermented beverages, such as malt-based beverages that may be decarbonated for efficient transport, storage, and future use.

BACKGROUND

[0002] In recent years, malt-based beverages, and especially beers, are a fast growing market in many countries such as China and India. In many commercial establishments, these malt-based beverages are dispensed from large commercial dispensing taps. However, such systems are not logical for adaptation for wide personal use. Rather, personal servings of malt-based beverages are independently packaged for transport and sale. However, the preparation and transportation of personal malt or cereal based beverages has come at great expense. Due to their nature, malt or cereal based beverages have traditionally been carbonated at their source and then transported to their end destination in amber or otherwise dark colored glass bottles or aluminum cans. Dark colored glass bottles and aluminum cans have been the traditional containers for the storage and transportation of malt or cereal based beverages because they provide secure containment of the carbonated liquid without the release of unacceptable levels of carbon dioxide during storage. Additionally, dark colored bottles and aluminum cans are configured to prevent the exposure of the malt or cereal based beverage to the degrading effects of ultraviolet (UV) radiation from the sun or other light sources.

[0003] Traditional bottles and aluminum cans have also been designed to have generally cylindrical shapes due to the ease of manufacturing such shapes. However, the generally cylindrical shape of glass bottles and aluminum cans are inefficient for storage and transport. Cylindrical shapes are unable to be efficiently stacked for transport or storage without a large amount of wasted space between the cylindrical shapes. Furthermore, cylindrical shapes can typically only be stacked in a single vertical layer without becoming unstable for transportation. Consequently, square or rectangular structural containers and large amounts of packaging material are typically used for the transportation and stabilization of multiple cylindrical containers.

[0004] A need exists for a container that can be used for the efficient storage and transport of cereal or malt based personal beverages.

SUMMARY

[0005] In one aspect of the present disclosure, a method of transporting a decarbonated beer base liquid may comprise packaging said decarbonated beer in package having a non-rigid wall defining an internal orifice wherein said decarbonated beer base liquid is hermetically sealed in said internal orifice. The method may further comprise stacking said packages in a geometrically efficient manner based on a flat-sided geometry of said package, and transporting said stacked packages.

[0006] In a further aspect, which may be combined with any other aspects, the decarbonated beer base liquid may comprise at least about 0.1% wt ethyl alcohol, at least about

3% wt malt extract solids, and a carbon dioxide level between about zero grams per liter and about 1.5 grams per liter.

[0007] In a further aspect, which may be combined with any other aspects, the decarbonated beer base liquid may comprise an apparent extract between -1 Degree Plato to 8 Degree Plato, with at least 50% coming from cereal, and a carbon dioxide level between about zero grams per liter and about 1.5 grams per liter.

[0008] In a further aspect, which may be combined with any other aspects, said non-rigid wall of said package may comprise a tetrapack structure.

[0009] In a further aspect, which may be combined with any other aspects, said tetrapack structure may comprise a multi-layer laminate.

[0010] In a further aspect, which may be combined with any other aspects, said multi-layer laminate may comprise a first polyethylene layer, a paper layer, a second polyethylene layer, an aluminum foil layer, a polyethylene adhesion layer, and a third polyethylene layer.

[0011] In a further aspect, which may be combined with any other aspects, each package may comprise a seal extending along a seam of the non-rigid wall providing an oxygen barrier.

[0012] In a further aspect, which may be combined with any other aspects, the seal may comprise a sealing strip comprising at least one layer of ethylene vinyl alcohol.

[0013] In a further aspect, which may be combined with any other aspects, the sealing strip may further comprise at least one layer of polyethylene terephthalate.

[0014] In a further aspect, which may be combined with any other aspects, the sealing strip may comprise a layer of ethylene vinyl alcohol sandwiched between layers of polyethylene terephthalate.

[0015] In a further aspect, which may be combined with any other aspects, said non-rigid wall of said package may comprise a flexible retort pack.

[0016] In a further aspect, which may be combined with any other aspects, said flexible retort pack may comprise a gusseted base configured to facilitate a vertical orientation of said package.

[0017] In one aspect of the present disclosure, a method of transporting a decarbonated beer base liquid may comprise packaging a decarbonated beer base liquid comprising at least about 0.1% wt ethyl alcohol, at least about 3% wt malt extract solids, and a carbon dioxide level between about zero grams per liter and about 1.5 grams per liter in a package having a non-rigid wall; and transporting said packages.

[0018] In a further aspect, which may be combined with any other aspects, the decarbonated beer base liquid may further comprise between about 3% wt malt extract solids and about 5.5% wt malt extract solids.

[0019] In a further aspect, which may be combined with any other aspects, the decarbonated beer base liquid may further comprise less than about 6 International Bitterness Units.

[0020] In a further aspect, which may be combined with any other aspects, the decarbonated beer base liquid may further comprise less than about 3 International Bitterness Units.

[0021] In a further aspect, which may be combined with any other aspects, the decarbonated beer base liquid may further comprise about zero International Bitterness Units.

[0022] In a further aspect, which may be combined with any other aspects, the decarbonated beer base liquid may further comprise an ethyl alcohol level of at least 0.5% wt.

[0023] In a further aspect, which may be combined with any other aspects, the decarbonated beer base liquid may further comprise an ethyl alcohol level of at least 1% wt.

[0024] In a further aspect, which may be combined with any other aspects, the decarbonated beer base liquid may further comprise an ethyl alcohol level between about 3% wt and about 12% wt.

[0025] In a further aspect, which may be combined with any other aspects, the decarbonated beer base liquid may be contained within packages having a volume between about 0.5 liter and about 10 liters.

BRIEF DESCRIPTION OF THE DRAWINGS

[0026] The accompanying drawings illustrate various embodiments of the present method and system and are a part of the specification. The illustrated embodiments are merely examples of the present system and method and do not limit the scope thereof.

[0027] FIG. 1 is a schematic process diagram depicting stages of the manufacture process for a base liquid for making a personal malt-based beverage, according to an embodiment of the present disclosure.

[0028] FIGS. 2 and 3A-3B are isometric views of various non-rigid packages containing a base liquid, such as may be made by the process of FIG. 1.

[0029] FIG. 4 is an isometric view of a processing line for manufacturing non-rigid packages containing a base liquid, such as may be made by the process of FIG. 1.

[0030] FIG. 5 is a detail view of a non-rigid package manufactured, such as made on the processing line of FIG. 4.

[0031] FIG. 6 is a cross-sectional detail view of a sealing strip for use in non-rigid packages, such as shown in FIG. 5.

[0032] FIG. 7 is a side cross-sectional view of a shipping vehicle containing a number of non-rigid packages of decarbonated beer base efficiently stacked, according to an embodiment of the present disclosure.

[0033] Throughout the drawings, identical reference numbers designate similar, but not necessarily identical, elements.

DETAILED DESCRIPTION

[0034] Embodiments described herein provide devices, systems and methods for the storage and transport of personal fermented beverages, such as fermented malt-based beverages. In the present disclosure, it should be understood that the present system will be described with reference to malt-based beverages. However, the present systems and methods equally apply to all cereal and pseudo-cereal based beverages, including, but in no way limited to beverages based on maize, rice, wheat, barley, sorghum, millet, oats, triticale, rye, buckwheat, fonio, and quinoa. In some embodiments, at least one base liquid may be manufactured that includes water and ethyl alcohol, and other ingredients derived from the brewing and fermentation of sugars, such as sugars extracted from malted grain, and may, according to various embodiments, include any number of flavors. The base liquid may be decarbonated after fermentation, to provide a still base liquid. The still base liquid, which may be substantially free of carbon dioxide or other dissolved gasses, may then be packaged, such as in a carton. The base liquid may then be shipped and

sold to consumers, where it may be combined with carbon dioxide and otherwise prepared for consumption.

[0035] In some embodiments, a base liquid 10 for making a personalized fermented beverage may be manufactured by fermenting a wort 12 comprising fermentable sugars and water, as illustrated in FIG. 1. The fermentable sugars may be obtained by mashing a carbohydrate source 14 (i.e., utilizing enzymes to convert complex sugars to simple, fermentable sugars), such as malted barley and/or adjuncts such as one or more of maize, corn, rye, wheat, oat, rice, millet, sorghum, cassava root, potato, yam, agave, and persimmon. After mashing, liquid wort 12 may be separated from solids (e.g., grain husks) from the carbohydrate source by lautering. Optionally, fermentable sugars may be added to the wort 12 that do not require mashing, such as one or more of honey, cane sugar, beet sugar, molasses, fruit sugar (fructose), agave syrup, maple syrup, and corn sugar.

[0036] Various base liquids 10 may be prepared by utilizing different ingredients for preparing the wort 12. Ingredients may be selected to provide a desired color, a desired ethyl alcohol content, and desired flavor profiles. For example, a roasted barley malt (e.g., black patent malt and/or chocolate malt) may be added to provide a dark base liquid 10. For another example, adjuncts such as rice sugar, corn sugar, and/or cane sugar may be added to provide additional ethyl alcohol in a base liquid without adding significant flavor or color, such as for a light colored base liquid 10. In yet another example, wheat may be added to provide a wheat base liquid 10.

[0037] The wort 12 may then be boiled, and optionally, a small amount of bittering agents, such as hops or hops derivatives, may be added prior to or during the boiling process. In some embodiments, no bittering agents may be added. For example, the wort 12, and the resulting base liquid 10, may include less than about 6 International Bitterness Units (IBUs) (i.e., having less than about 6 milligrams of isomerized alpha acid per one liter of liquid). In another example, the wort 12, and the resulting base liquid 10, may include less than about 3 IBUs. In yet another example, the wort 12, and the resulting base liquid 10, may include about zero IBUs.

[0038] After boiling, the wort 12 may be cooled and yeast may be added to ferment the wort 12 (e.g., to convert the fermentable sugars in the wort 12 to ethyl alcohol and carbon dioxide). The yeast and fermentation process may be selected to affect the flavor of the resulting base liquid 10. For example, a top fermenting yeast (i.e., an ale yeast) may be selected and fermenting temperatures may be relatively warm (e.g., between about 13° C. and about 24° C.) to provide a base liquid 10 having flavors of an ale style beer. For another example, a bottom fermenting yeast (i.e., a lager yeast) may be selected and fermenting temperatures may be relatively cool (e.g., between about 0° C. and about 13° C.) to provide a base liquid 10 having flavors of a lager style beer. In yet another example, a bottom fermenting yeast (i.e., a lager yeast) may be selected and fermenting temperatures may be relatively warm (e.g., between about 13° C. and about 24° C.) to provide a base liquid 10 having flavors of a steam style beer.

[0039] When the fermentation process has completed, a carbonated base liquid 16 may result that comprises an ethyl alcohol level of at least 0.1% wt and dissolved carbon dioxide produced by the yeast during fermentation. In some embodiments the base liquid 10 may comprise an ethyl alcohol level of at least 0.5% wt. In further embodiments, the base liquid 10 may comprise an ethyl alcohol level of at least 1% wt. For

example, the base liquid **10** may comprise an ethyl alcohol level between about 3% wt and about 12% wt.

[0040] Bittering ingredients may, according to one exemplary embodiment, be included in the base liquid. Such bittering ingredients may include one or more of hops, dandelion, pine, spruce, nettle, scotch broom, heather, and other bittering ingredients. Likewise, aromatic ingredients may be used to flavor the base liquid. Such aromatic ingredients may include one or more of hops; citrus peel; coffee; tea; oak; charred wood; spices such as cinnamon, coriander, and curacao; fruits such as cherry, raspberry, peach, apple, and apricots; vegetables such as pumpkin, and blue agave nectar; and cereals such as malted barley, rye, wheat, rice, and millet.

[0041] Prior to packaging, the carbonated base liquid **16** may be decarbonated by known methods, or new methods, to remove substantially all of the dissolved carbon dioxide gas, and any other gases, to provide the base liquid **10**. For example, after decarbonation the base liquid **10** may have a carbon dioxide level between about zero grams per liter and about 1.5 grams per liter. According to one embodiment, after decarbonation, the base liquid **10** may have a carbon dioxide level between about zero grams per liter and about 1.0 grams per liter. According to yet another embodiment, after decarbonation, the base liquid **10** may have a carbon dioxide level between about zero grams per liter and about 0.6 grams per liter. Additionally, after fermentation, and prior to packaging, the base liquid **10** may be filtered to remove a portion of the solids.

[0042] Optionally, a carbonated liquid base **16** may be transported in bulk, such as by a tanker truck, from a brewery to a separate packaging plant. The carbonated base liquid **16** may then be decarbonated and packaged into individual containers, such as cartons, at the packaging plant to provide an individually packaged base liquid **18**. The generation of multiple decarbonated base liquids allows the consumer to select from a number of individually packaged base liquids **18** in varying levels of alcohol content, flavor, and bitterness level, to allow for consumer preferences.

[0043] In some embodiments, the carbonated base liquid **16** may be decarbonated inline prior to packaging. The inline decarbonation may be conducted within a space, such as a cylindrical chamber, that may be subjected to a partial vacuum. Prior to being introduced into the space, the carbonated base liquid **16** may be heated, such as to a temperature between about 35° C. and about 38° C. The space may be maintained at a partial vacuum pressure, such as an absolute pressure of about 10 kPa.

[0044] The heated, carbonated base liquid **16** may be injected onto the space via a nozzle, which may distribute the base liquid over a surface within the space, such as a wall defining the space. Within the space, the heat and vacuum conditions may cause the carbon dioxide dissolved within the carbonated base liquid **16** to separate from the liquid and be withdrawn from the space. After the carbon dioxide has been substantially removed from the carbonated base liquid **16** to form the base liquid **10**, the base liquid **10** may settle at the bottom of the space and be withdrawn from the space to a filler apparatus, such as those known in the art, for packaging to provide the packaged base liquid **18**.

[0045] As the base liquid **18** is substantially free of carbonation (i.e., dissolved gases), the individual containers utilized for the packaged base liquid **18** may be non-rigid (e.g., soft-sided or flexible) containers, and the base liquid **18** may be hermetically sealed within an orifice defined by a non-rigid

wall of the container. In some embodiments, a non-rigid container may be formed from a flexible sheet material, which may comprise one or more of paper pulp, a polymer, and/or a metal foil. For example, a non-rigid container may be comprised of a flexible sheet material comprising a multi-layer laminate having a first polyethylene layer, a paper layer, a second polyethylene layer, an aluminum foil layer, a polyethylene adhesion layer, and a third polyethylene layer. Accordingly, although a non-rigid container may be suitable for a liquid that is substantially free of any dissolved gases, non-rigid containers may not be suitable for carbonated liquids, as the flexible sides of a non-rigid container may not provide support for a pressure difference between the content therein and the ambient environment. The non-rigid containers **19**, **20**, **21** may be configured to hold between about 0.5 liter and about 10 liters. For example, the individual containers may be foil-on-foil, gusseted retort packages **19**, as shown in FIG. 2, having a gusseted base configured to facilitate a vertical orientation of the gusseted retort packages **19**. For another example, the individual containers may be an aseptic composite material carton **20**, such as the Tetra Gemina Aseptic® available from Tetra Pak Inc. of Vernon Hills, Ill., USA, as shown in FIG. 3A. For a further example, the individual containers may be a carton **21** with a gusseted top, such as the Tetra Rex® available from Tetra Pak Inc. of Vernon Hills, Ill., USA, as shown in FIG. 3B. Any number of flexible materials configured to hermetically store a liquid, including polymers, may be used to form the individual containers of the present exemplary system and method.

[0046] An example of a portion of a process for forming non-rigid containers **19**, **20**, **21** from sheet material is illustrated in FIG. 4. A flexible sheet material **23** may be provided, such as from a roll, the flexible sheet material **23** having a first edge **25** and an opposing second edge **27**. A sealing strip **29** may also be provided, such as from a roll. The sealing strip **29** may then be adhered to the first edge **25** of the flexible sheet material **23**, so that it extends over the first edge **25**. The flexible sheet material **23** with the sealing strip **29** adhered thereto may be sanitized in a chemical bath, such as a hydrogen peroxide bath **31**.

[0047] The flexible sheet material **23** may then be creased and folded with progressive roller units **33** to form a tube **35**. According to one exemplary embodiment, the tube **35** may have any number of cross-sectional shapes including, but in no way limited to, circular, oval, square, rectangular, or triangular cross-section. To form the tube **35**, the first and second edges **25** and **27** of the sheet material **23** may be positioned to overlap and be secured together with an adhesive. Additionally, the portion of the sealing strip **29** that overhangs the first edge **25** may be adhered to the sheet material **23** proximate to the second edge **27**, to provide a longitudinal or transverse seal along the seam within the interior of the tube **35** (and thus within the interior of the resulting non-rigid containers **19**, **20**, **21**), as shown in FIG. 5.

[0048] Referring again to FIG. 4, the tube may then be filled with base liquid **10** via a delivery tube **37** prior to segments of the tube **35** being sealed to form package precursors **39**, which are then cut from the tube **35** to provide discrete non-rigid containers **19**, **20**, **21** of packaged base liquid **18**.

[0049] To maintain freshness of the packaged base liquid **18**, the sealing strip **29** that provides the longitudinal transverse seal of the non-rigid container **19**, **20**, **21** may include a material layer that provides an oxygen barrier. In some embodiments, the sealing strip **29** may comprise a layer of

ethylene vinyl alcohol (EVOH). For example, as shown in FIG. 6, the sealing strip 29 may comprise a plurality of layers and may comprise a layer 41 of EVOH sandwiched between layers 43 of polyethylene terephthalate (PET). Alternatively, the sealing strip 29 may be formed of a laminate that includes any number of polymer layers, including, but in no way limited to nylon, to increase the hermetic seal of the resulting non-rigid container 19, 20, 21.

[0050] The use of non-rigid containers 19, 20, 21 may facilitate cost effective shipping of the packaged base liquid 18. Non-rigid containers 19, 20, 21 may be relatively light weight, may be configured to stack efficiently, reducing dead space between packages, and may be allow relatively rough handling. For example, the packages may be stacked in a geometrically efficient manner based on a flat-sided geometry, and such stacked packages may be efficiently shipped. According to one exemplary embodiment, packages having a square or rectangular cross-section may be stacked with adjacent flat sides touching, thereby eliminating unused volumes in transportation containers. FIG. 7 illustrates a transportation truck 1300 having a number of non-rigid containers 19, 20, 21 having a rectangular cross-section, stacked in an efficient manner. As illustrated in FIG. 7, each non-rigid container 19, 20, 21, with the exception of the edge containers, is stacked with a container immediately above, below, to the left, and to the right. This efficient stacking system, mating adjacent planar surfaces, allows for the shipment of the maximum volume of product. In contrast, traditional containers used for carbonated alcoholic beverages were cylindrically shaped, resulting in a high level of unused space when shipped. As further illustrated in FIG. 7, a number of structural stacking dividers 1310 are included between multiple layers of flexible containers 19, 20, 21 to ensure that the maximum compression levels of the flexible containers is not exceeded by the bottom container supporting all containers resting thereon.

[0051] Non-rigid containers 19, 20, 21 may also facilitate reliability and quality of the product received by an end consumer. Non-rigid containers 19, 20, 21 may facilitate the pasteurization, or ultra-pasteurization, of the packaged base liquid 18 after packaging. This may eliminate the possibility of the packaged base liquid 18 from being contaminated with microorganisms. Non-rigid containers 19, 20, 21 may additionally facilitate the inclusion of labels and information directly on the package, which may be aesthetically pleasing to an end consumer. Furthermore, non-rigid containers 19, 20, 21 may be environmentally friendly. Although there are many advantages to utilizing non-rigid containers 19, 20, 21, rigid containers, such as bottles and cans comprised of one or more of plastic, glass, and metal, may also be utilized.

[0052] In some embodiments, the packaged base liquid 18 may have a composition comprising a water content between about 89% wt and about 94% wt, a malt extract solids (e.g., beer flavor) content between about 3% wt and about 5.5% wt, a carbon dioxide content less than about 0.15% wt, and an ethyl alcohol content between about 0.1% wt and about 8% wt. Alternatively, according to one exemplary embodiment, the packaged base liquid 18 may have an apparent extract between -1 Degree Plato to 8 Degree Plato, with at least 50% coming from cereal. Additionally, as previously discussed herein, the base liquid 10 or the packaged base liquid 18 may be pasteurized, or ultra-pasteurized, to deactivate or kill any remaining yeast and/or other microorganisms therein.

[0053] Once the base liquid 10 is delivered to the consumer, it may be carbonated via any number of methods known in the

art including, but in no way limited to a streamed or forced dissolution of carbon dioxide, nitrogen, and/or other gases into the base liquid.

[0054] The preceding description has been presented only to illustrate and describe exemplary embodiments of the invention. It is not intended to be exhaustive or to limit the invention to any precise form disclosed. Many modifications and variations are possible in light of the above teaching. It is intended that the scope of the invention be defined by the following claims.

What is claimed is:

1. A method of transporting a decarbonated cereal base liquid, comprising:

packaging said decarbonated cereal base liquid in a package having a non-rigid wall defining an internal orifice wherein said decarbonated cereal base liquid is sealed in said internal orifice;

stacking said packages in a geometrically efficient manner based on a geometry of said package; and

transporting said stacked packages.

2. The method of claim 1, wherein said cereal base liquid is hermetically sealed in said internal orifice.

3. The method of claim 1, wherein said geometry of said package comprises a flat-sided geometry.

4. The method of claim 1, wherein said geometrically efficient manner eliminates gaps between said packages when stacked.

5. The method of claim 1, further comprising inserting at least one structural stacking divider between a group of said packages.

6. The method of claim 1, wherein said decarbonated cereal base liquid comprises at least about 0.1% wt ethyl alcohol, at least about 3% wt malt extract solids, and a carbon dioxide level between about zero grams per liter and about 1.5 grams per liter.

7. The method of claim 1, wherein said non-rigid wall of said package comprises a tetrapack structure.

8. The method of claim 3, wherein said tetrapack structure comprises a multi-layer laminate.

9. The method of claim 8, wherein said multi-layer laminate comprises:

a first polyethylene layer;

a paper layer;

a second polyethylene layer;

an aluminum foil layer;

a polyethylene adhesion layer; and

a third polyethylene layer.

10. The method of claim 1, wherein each package comprises a seal extending along a seam of the non-rigid wall and providing an oxygen barrier.

11. The method of claim 10, wherein the seal comprises a sealing strip comprising at least one layer of ethylene vinyl alcohol.

12. The method of claim 11, wherein the sealing strip further comprises at least one layer of polyethylene terephthalate.

13. The method of claim 12, wherein the sealing strip comprises a layer of ethylene vinyl alcohol sandwiched between layers of polyethylene terephthalate.

14. The method of claim 1, wherein said non-rigid wall of said package comprises a flexible retort pack.

15. The method of claim 14, wherein said flexible retort pack comprises a gusseted base configured to facilitate a vertical orientation of said package.

16. A method of transporting a decarbonated beer base liquid, comprising:

packaging a decarbonated beer base liquid comprising at least about 0.1% wt ethyl alcohol, at least about 3% wt malt extract solids, and a carbon dioxide level between about zero grams per liter and about 1.5 grams per liter in a package having a non-rigid wall; and

transporting said packages.

17. The method of claim **16**, further comprising:

stacking said packages in a geometrically efficient manner based on a geometry of said package; and

transporting said stacked packages.

18. The method of claim **17**, wherein said beer base liquid is hermetically sealed in said package.

19. The method of claim **17**, wherein said geometry of said package comprises a flat-sided geometry.

20. The method of claim **17**, wherein said geometrically efficient manner is configured to eliminate gaps between said packages when stacked.

21. The method of claim **17**, further comprising inserting at least one structural stacking divider between a group of said packages.

22. The method of claim **16**, wherein the decarbonated beer base liquid further comprises an apparent extract between -1 Degree Plato to 8 Degree Plato, with at least 50% of the apparent extract coming from cereal.

23. The method of claim **16**, wherein the decarbonated beer base liquid further comprises less than about 6 International Bitterness Units.

24. The method of claim **23**, wherein the decarbonated beer base liquid further comprises less than about 3 International Bitterness Units.

25. The method of claim **16**, wherein the decarbonated beer base liquid further comprises an ethyl alcohol level of at least 0.5% wt.

26. The method of claim **25**, wherein the decarbonated beer base liquid further comprises an ethyl alcohol level of at least 1% wt.

27. The method of claim **26**, wherein the decarbonated beer base liquid further comprises an ethyl alcohol level between about 3% wt and about 12% wt.

28. The method of claim **16**, wherein the decarbonated beer base liquid is contained within packages having a volume between about 0.5 liter and about 10 liters.

* * * * *