



(51) International Patent Classification:

H04W 48/08 (2009.01) H04W 88/02 (2009.01)
H04W 48/16 (2009.01) H04W 88/18 (2009.01)

(21) International Application Number:

PCT/US2016/047944

(22) International Filing Date:

22 August 2016 (22.08.2016)

(25) Filing Language:

English

(26) Publication Language:

English

(30) Priority Data:

14/860,760 22 September 2015 (22.09.2015) US

(71) Applicant: INTEL IP CORPORATION [US/US]; 2200 Mission College Boulevard, Santa Clara, CA 95054 (US).

(72) Inventor: GUPTA, Anshul, Kumar; Flat #22151 Prestige Shantiniketan, Whitefiled Road, Hodi, Ka, Bangalore 560048 (IN).

(74) Agent: KOLBINGER, Karl; C/o Viering, Jentschura & Partner Mbb, 3770 Highland Ave., Suite 203, Manhattan Beach, CA 90266 (US).

(81) Designated States (unless otherwise indicated, for every kind of national protection available):

AE, AG, AL, AM, AO, AT, AU, AZ, BA, BB, BG, BH, BN, BR, BW, BY, BZ, CA, CH, CL, CN, CO, CR, CU, CZ, DE, DK, DM, DO, DZ, EC, EE, EG, ES, FI, GB, GD, GE, GH, GM, GT, HN, HR, HU, ID, IL, IN, IR, IS, JP, KE, KG, KN, KP, KR, KZ, LA, LC, LK, LR, LS, LU, LY, MA, MD, ME, MG, MK, MN, MW, MX, MY, MZ, NA, NG, NI, NO, NZ, OM, PA, PE, PG, PH, PL, PT, QA, RO, RS, RU, RW, SA, SC, SD, SE, SG, SK, SL, SM, ST, SV, SY, TH, TJ, TM, TN, TR, TT, TZ, UA, UG, US, UZ, VC, VN, ZA, ZM, ZW.

(84) Designated States (unless otherwise indicated, for every kind of regional protection available):

ARIPO (BW, GH, GM, KE, LR, LS, MW, MZ, NA, RW, SD, SL, ST, SZ, TZ, UG, ZM, ZW), Eurasian (AM, AZ, BY, KG, KZ, RU, TJ, TM), European (AL, AT, BE, BG, CH, CY, CZ, DE, DK, EE, ES, FI, FR, GB, GR, HR, HU, IE, IS, IT, LT, LU, LV, MC, MK, MT, NL, NO, PL, PT, RO, RS, SE, SI, SK, SM, TR), OAPI (BF, BJ, CF, CG, CI, CM, GA, GN, GQ, GW, KM, ML, MR, NE, SN, TD, TG).

Published:

— with international search report (Art. 21(3))

(54) Title: METHODS FOR PERFORMING WIRELESS COMMUNICATIONS, MOBILE TERMINAL DEVICES, AND SERVERS

FIG. 4

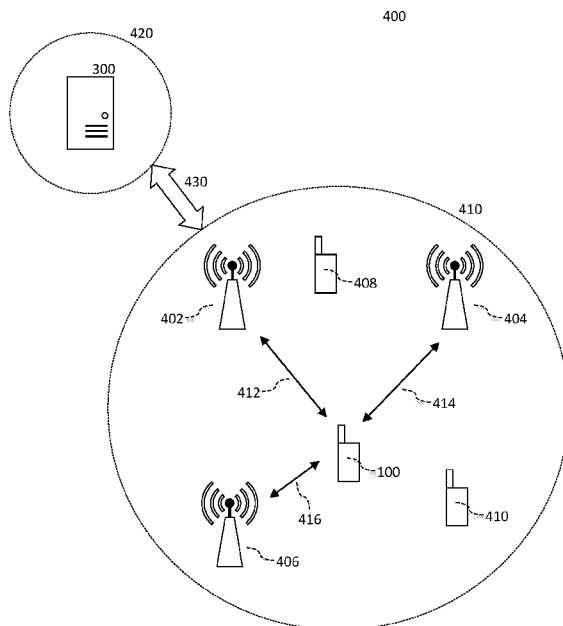

(57) Abstract: A mobile terminal device may include a radio processing circuit configured to transmit communication data indicating a serving cell, the communication data intended for a server and receive system information of one or more proximate cells of the serving cell indicated by the communication data. The mobile terminal device may also include a baseband processing circuit configured to determine if system information of a target cell is included in the received system information of the one or more proximate cells, and, if the system information of the target cell is included in the received system information of the one or more proximate cells, apply the received system information of the target cell to control the radio processing circuit to transmit or receive data.

WO 2017/052870 A1

METHODS FOR PERFORMING WIRELESS COMMUNICATIONS, MOBILE TERMINAL DEVICES, AND SERVERS

Cross-Reference to Related Application

[0001] This application claims priority to U.S. Patent Application Serial No. 14/860,760, which was filed on September 22, 2015, and is incorporated herein by reference in its entirety.

Technical Field

[0002] Various embodiments relate generally to methods for performing wireless communications, mobile terminal devices, and servers.

Background

[0003] Mobile terminals operating on a Long Term Evolution (LTE) air interface as specified by the 3rd Generation Partnership Project (3GPP) may utilize system information messages including System Information Blocks (SIB) and Master Information Blocks (MIB) to communicate with base stations. Different LTE system information messages may each contain a variety of important information essential to wireless communication on over an LTE air interface, such as channel bandwidth, network identities, cell identities and other information, paging configurations, power control information, cell search/measurement parameters, etc.

[0004] Analogous system information messages may be utilized for other Radio Access Technologies (RAT), such as the counterpart SIB and MIB in Universal Mobile Telecommunications System (UMTS) and System Information (SI) messages in Global System for Mobile Communications (GSM).

[0005] A mobile terminal may require different system information messages (e.g. SIB, MIB, and SI) depending on the current state of the mobile terminal. For example, certain events

such as cell selection, cell reselection, handover, measurement reporting, etc., may result in a need for a mobile terminal to obtain certain system information by receiving and decoding a given system information message over the wireless air interface.

Brief Description of the Drawings

[0006] In the drawings, like reference characters generally refer to the same parts throughout the different views. The drawings are not necessarily to scale, emphasis instead generally being placed upon illustrating the principles of the invention. In the following description, various embodiments of the invention are described with reference to the following drawings, in which:

FIG. 1 shows an internal configuration of a mobile terminal device;

FIG. 2 shows an internal configuration of a baseband modem;

FIG. 3 shows an internal configuration of a server;

FIG. 4 shows a network system;

FIG. 5 shows a signal flow chart according to a first exemplary scenario;

FIG. 6 shows a signal flow chart according to a second exemplary scenario;

FIG. 7 shows a method for performing wireless communications according to a first aspect of the disclosure;

FIG. 8 shows a method for performing wireless communications according to a second aspect of the disclosure; and

FIG. 9 shows a method for performing wireless communications between a first mobile terminal device and a server.

Description

[0007] The following detailed description refers to the accompanying drawings that show, by way of illustration, specific details and embodiments in which the invention may be practiced.

[0008] The word “exemplary” is used herein to mean “serving as an example, instance, or illustration”. Any embodiment or design described herein as “exemplary” is not necessarily to be construed as preferred or advantageous over other embodiments or designs.

[0009] The words “plural” and “multiple” in the description and the claims, if any, are used to expressly refer to a quantity greater than one. Accordingly, any phrases explicitly invoking the aforementioned words (e.g. “a plurality of [objects]”, “multiple [objects]”) referring to a quantity of objects is intended to expressly refer more than one of the said objects. The terms “group”, “set”, “collection”, “series”, “sequence”, “grouping”, “selection”, etc., and the like in the description and in the claims, if any, are used to refer to a quantity equal to or greater than one, i.e. one or more. Accordingly, the phrases “a group of [objects]”, “a set of [objects]”, “a collection of [objects]”, “a series of [objects]”, “a sequence of [objects]”, “a grouping of [objects]”, “a selection of [objects]”, “[object] group”, “[object] set”, “[object] collection”, “[object] series”, “[object] sequence”, “[object] grouping”, “[object] selection”, etc., used herein in relation to a quantity of objects is intended to refer to a quantity of one or more of said objects. It is appreciated that unless directly referred to with an explicitly stated plural quantity (e.g. “two [objects]”, “three of the [objects]”, “ten or more [objects]”, “at least four [objects]”, etc.) or express use of the words “plural”, “multiple”, or similar phrases, references to quantities of objects are intended to refer to one or more of said objects.

[0010] It is appreciated that any vector and/or matrix notation utilized herein is exemplary in nature and is employed solely for purposes of explanation. Accordingly, it is understood that the approaches detailed in this disclosure are not limited to being implemented solely using vectors and/or matrices, and that the associated processes and computations may be equivalently performed with respect to sets, sequences, groups, etc., of data, observations, information, signals, etc.

[0011] Furthermore, it is appreciated that references to a “vector” may refer to a vector of any size or orientation, e.g. including a 1×1 vector (e.g. a scalar), a $1 \times M$ vector (e.g. a row vector),

and an $M \times 1$ vector (e.g. a column vector). Similarly, it is appreciated that references to a “matrix” may refer to matrix of any size or orientation, e.g. including a 1×1 matrix (e.g. a scalar), a $1 \times M$ matrix (e.g. a row vector), and an $M \times 1$ matrix (e.g. a column vector).

[0012] As used herein, a "circuit" may be understood as any kind of logic (analog or digital) implementing entity, which may be special purpose circuitry or a processor executing software stored in a memory, firmware, hardware, or any combination thereof. Furthermore, a "circuit" may be a hard-wired logic circuit or a programmable logic circuit such as a programmable processor, for example a microprocessor (for example a Complex Instruction Set Computer (CISC) processor or a Reduced Instruction Set Computer (RISC) processor). A "circuit" may also be a processor executing software, for example any kind of computer program, for example a computer program using a virtual machine code such as for example Java. Any other kind of implementation of the respective functions which will be described in more detail below may also be understood as a "circuit". It is understood that any two (or more) of the described circuits may be combined into a single circuit with substantially equivalent functionality, and conversely that any single described circuit may be distributed into two (or more) separate circuits with substantially equivalent functionality. In particular with respect to the use of “circuitry” in the claims included herein, the use of “circuit” may be understood as collectively referring to two or more circuits.

[0013] A “processing circuit” (or equivalently “processing circuitry”) as used herein is understood as referring to any circuit that performs an operation(s) on signal(s), such as e.g. any circuit that performs processing on an electrical signal or an optical signal. A processing circuit may thus refer to any analog or digital circuitry that alters a characteristic or property of an electrical or optical signal, which may include analog and/or digital data. A processing circuit may thus refer to an analog circuit (explicitly referred to as “analog processing circuit(ry)”), digital circuit (explicitly referred to as “digital processing circuit(ry)”), logic circuit, processor, microprocessor, Central Processing Unit (CPU), Graphics Processing Unit

(GPU), Digital Signal Processor (DSP), Field Programmable Gate Array (FPGA), integrated circuit, Application Specific Integrated Circuit (ASIC), etc., or any combination thereof.

Accordingly, a processing circuit may refer to a circuit that performs processing on an electrical or optical signal as hardware or as software, such as software executed on hardware (e.g. a processor or microprocessor). As utilized herein, “digital processing circuit(ry)” may refer to a circuit implemented using digital logic that performs processing on a signal, e.g. an electrical or optical signal, which may include logic circuit(s), processor(s), scalar processor(s), vector processor(s), microprocessor(s), controller(s), microcontroller(s), Central Processing Unit(s) (CPU), Graphics Processing Unit(s) (GPU), Digital Signal Processor(s) (DSP), Field Programmable Gate Array(s) (FPGA), integrated circuit(s), Application Specific Integrated Circuit(s) (ASIC), or any combination thereof. Furthermore, it is understood that a single a processing circuit may be equivalently split into two separate processing circuits, and conversely that two separate processing circuits may be combined into a single equivalent processing circuit.

[0014] As used herein, “memory” may be understood as an electrical component in which data or information can be stored for retrieval. References to “memory” included herein may thus be understood as referring to volatile or non-volatile memory, including random access memory (RAM), read-only memory (ROM), flash memory, solid-state storage, magnetic tape, hard disk drive, optical drive, etc., or any combination thereof. Furthermore, it is appreciated that registers, shift registers, processor registers, data buffers, etc., are also embraced herein by the “term” memory. It is appreciated that a single component referred to as “memory” or “a memory” may be composed of more than one different type of memory, and thus may refer to a collective component comprising one or more types of memory. It is readily understood that any single memory “component” may be distributed or/separated multiple substantially equivalent memory components, and vice versa. Furthermore, it is appreciated that while “memory” may be depicted, such as in the drawings, as separate from one or more other

components, it is understood that memory may be integrated within another component, such as on a common integrated chip.

[0015] The term “base station” used in reference to an access point of a mobile communication network may be understood as a macro base station, micro base station, Node B, evolved NodeBs (eNB), Home eNodeB, Remote Radio Head (RRH), relay point, etc.

[0016] As used herein, a “cell” in the context of telecommunications may be understood as a sector served by a base station. Accordingly, a cell may be a set of geographically co-located antennas that correspond to a particular sectorization of a base station. A base station may thus serve one or more “cells” (or sectors), where each cell is characterized by a distinct communication channel. Furthermore, the term “cell” may be utilized to refer to any of a macrocell, microcell, femtocell, picocell, etc.

[0017] It is appreciated that the ensuing description may detail exemplary scenarios involving mobile device operating according to certain 3GPP (Third Generation Partnership Project) specifications, notably Long Term Evolution (LTE) and Long Term Evolution-Advanced (LTE-A). It is understood that such exemplary scenarios are demonstrative in nature, and accordingly may be similarly applied to other mobile communication technologies and standards, such as WLAN (wireless local area network), WiFi, UMTS (Universal Mobile Telecommunications System), GSM (Global System for Mobile Communications), Bluetooth, CDMA (Code Division Multiple Access), Wideband CDMA (W-CDMA), etc.. The examples provided herein are thus understood as being applicable to various other mobile communication technologies, both existing and not yet formulated, particularly in cases where such mobile communication technologies share similar features as disclosed regarding the following examples.

[0018] The term “network” as utilized herein, e.g. in reference to a communication network such as a mobile communication network, is intended to encompass both an access

component of a network (e.g. a radio access network (RAN) component) and a core component of a network (e.g. a core network component).

[0019] As utilized herein, the term “radio idle mode” used in reference to a mobile terminal refers to a radio control state in which the mobile terminal is not allocated at least one dedicated communication channel of a mobile communication network. The term “radio connected mode” used in reference to a mobile terminal refers to a radio control state in which the mobile terminal is allocated at least one dedicated communication channel of a mobile communication network.

[0020] Unless explicitly specified, the terms “transmit” and “send” encompass both direct and indirect transmission/sending. Similarly, the term “receive” encompasses both direct and indirect reception unless explicitly specified.

[0021] Cells in conventional radio access networks (RAN), in particular cells operating in accordance with a network standard specified by the 3rd Generation Partnership Project (3GPP), may transmit system information messages containing important information for proximate mobile terminals. Specific examples include Master Information Blocks (MIB) and System Information Blocks (SIB) for Long Term Evolution (LTE) and Universal Mobile Telecommunications System (UMTS) networks and System Information (SI) messages in Global System for Mobile Communications (GSM) networks. Mobile terminals operating on any such air interface may require parameters specified in such system information messages in order to perform a number of important operations, including camping/connecting to cells, performing uplink transmissions and downlink reception, performing cell and/or network searches and measurements, etc.

[0022] The various possible states of mobile terminals may affect the types of system information required by a given mobile terminal at a specific point in time. For example, a mobile terminal performing cell selection or reselection in radio idle mode may only need to read several basic system information messages from a newly selected serving cell in order to

effectively camp thereon. In contrast, a mobile terminal in radio connected mode may need to read multiple further system information messages immediately following a handover in order to fulfill the requirements of a radio connected mode connection.

[0023] In addition to the aforementioned cell selection/reselection and handover cases, mobile terminals may need to read system information messages to obtain identification information of detected cells, such as during network (e.g. Public Land Mobile Network (PLMN)) and/or cells scans. A further particular case exists in LTE network configurations where a mobile terminal may be requested to identify a cell global identity (CGI) of a cell detected during e.g. measurement reporting. Accordingly, the mobile terminal may need to read System Information Block type 1 (SIB1) from the detected cell and provide the obtained CGI back to the mobile communication network, e.g. back to a current serving cell.

[0024] Mobile terminals may therefore experience a number of different scenarios in which system information messages must be read over the air interface. Accordingly, a mobile terminal may need to dedicate receiver and processing resources, in addition to supporting power resources, to perform reception and decoding of system information messages over the air interface. Such procedures may be time consuming and inherently in increased power usage, and may be common to mobile terminals operating according to numerous network standards, including the aforementioned LTE, UMTS, and GSM standards.

[0025] Accordingly, as opposed to requiring air interface access to obtain desired system information, a mobile terminal may be configured to locally store system information for one or more proximate cells, and may subsequently utilize the locally stored system information in the event that system information for one of the proximate cells is needed. Such may conserve power and result in faster acquisition of system information.

[0026] A server may be provided containing a database of system information corresponding to comprehensive set of cells. The server may be configured to, upon request by a participating mobile terminal, provide system information for one or more proximate cells

relative to the mobile terminal. The server may be configured to determine which cells qualify as proximate cells, such as based on an indication from the mobile terminal specifying a current serving cell and/or location information. The server may identify one or more proximate cells based on such information and provide the connected system information for the proximate cells to the mobile terminal.

[0027] The system information stored in the database may be provided by one or more mobile terminals, where each participating mobile terminal may provide conventionally received system information to the database along with identification information of the cells corresponding to the system information.

[0028] The server may perform an association operation on the database in order to identify cells that are related, such as in identifying a list of one or more proximate cells for each stored cell in the database. The server may determine the proximate cell associations based on further information received from participating mobile terminals. For example, mobile terminals may receive system information over the air interface, which may be part of conventional mobile operations or may be triggered specifically in order to obtain system information to provide to the database. The mobile terminals may receive system information for a particular cell in addition to performing detection and/or measurements on other proximate cells, and may additionally transmit any obtained information of the detected and/or measured cells to the server along with system information of the particular cell. The detected proximate cells may therefore be considered “neighbor cells” of the particular cell. The server may then utilize the information of the detected and/or measured cells to associate the detected and/or measured cells with the particular cell as proximate cells as the particular cell. Additionally, the server may associate further cells as proximate cells of a given cell, such as neighbor cells of neighbor cells of the proximate cell. Accordingly, the term “proximate cells” as utilized herein in reference to a given cell may refer to neighbor cells of

the given cell, neighbor cells of neighbor cells of the given , etc., or cells that are identified for other reasons as being located in proximity to the given cell.

[0029] Accordingly, the server may build a system of proximate cell relationships between each cell stored in the database. Further information may be utilized in order to determine such neighbor cell relationships, including e.g. location information (e.g. from Global Positioning System (GPS) data)) provided by a participating mobile terminal.

[0030] Accordingly, a mobile terminal may transmit information to the server that indicates a current serving cell of the mobile terminal (which may be e.g. explicit identification information of the current serving cell or implicit identification information of the serving cell, such as only location information). In response, the server may determine if system information for any proximate cells associated with the indicated current serving cell is stored in the database, and, if so, provide the system information for the proximate cells to the mobile terminal. The mobile terminal may receive and locally store the system information for the serving cells in case the system information is required at a later time. For example, the mobile terminal need to perform cell selection/reselection, handover, or cell reporting (e.g. CGI reporting) on one of the proximate cells, such as e.g. as a result of mobility of the mobile terminal. As opposed to needing to read the system information over the air interface from the proximate cell, thus utilizing resources, the mobile terminal may instead access the locally stored system information of the proximate cell, thereby allowing for faster acquisition of system information in addition to conserving power.

[0031] Participating mobile terminals may interact with the server using a dedicated application running on e.g. an application processor of the participating mobile terminals or using dedicated components in e.g. a baseband modem of the participating terminals. Due to the limitation on uplink resources in radio idle mode, a mobile terminal may operate using a “handshake” procedure, as will be later detailed.

[0032] FIG. 1 shows a block diagram illustrating an internal configuration of mobile terminal 100 according to an aspect of the disclosure. Mobile terminal 100 may be configured to transmit information indicating a current serving cell of mobile terminal 100 to a server. Mobile terminal 100 may then be configured to receive system information for one or more proximate cells (e.g. neighbor) of the current serving cell and subsequently locally store the system information for the one or more proximate cells. Mobile terminal 100 may then be configured to identify a target cell, which may be e.g. a new serving cell of mobile terminal 100 following cell selection, cell reselection, handover, or e.g. a cell targeted for measurement or reporting by mobile terminal 100, such as e.g. a cell targeted for CGI reporting. Mobile terminal 100 may access the locally stored system information to identify if the target cell is one of the one or more proximate cells, and, if the target cell is one of the one or more proximate target cells, mobile terminal 100 may retrieve the stored system information for the target cell and utilize the retrieved system information for the target cell to transmit or receive wireless data. Mobile terminal 100 may thus avoid reading system information over the air interface for the proximate cell, and may therefore acquire system information in reduced time as well as conserve power.

[0033] As illustrated in FIG. 1, mobile terminal 100 may include antenna 102, radio frequency (RF) transceiver 104, baseband modem 106, and application processor 108, which may include memory 110 and SIB cache application 112. As shown in in FIG. 1, the aforementioned components of mobile terminal 100 may be implemented as separate components. However, it is appreciated that the architecture of mobile terminal 100 depicted in FIG. 1 is for purposes of explanation, and accordingly one or more of the aforementioned components of mobile terminal 100 may be integrated into a single equivalent component or divided into two separate components with collective equivalence. It is understood that mobile terminal 100 may have one or more additional components, such as additional hardware, software, or firmware elements. For example, mobile terminal 100 may further

include various additional components including hardware, firmware, processors, microprocessors, memory, and other specialty or generic hardware/processors/circuits, etc., in order to support a variety of additional operations. Mobile terminal **100** may also include a variety of user input/output devices (display(s), keypad(s), touchscreen(s), speaker(s), external button(s), camera(s), microphone(s), etc.), peripheral device(s), memory, power supply, external device interface(s), subscriber identify module(s) (SIM) etc.

[0034] It is appreciated that the aforementioned components of mobile terminal **100**, in particular, RF transceiver **104**, baseband modem **106**, and application processor **108** may be implemented in a number of different manners, such as by hardware, firmware, software executed on hardware (e.g. a processor), or any combination thereof. Various option include analog circuit(s), digital circuit(s), logic circuit(s), processor(s), microprocessor(s), controller(s), microcontroller(s), scalar processor(s), vector processor(s), Central Processing Unit(s) (CPU), Graphics Processing Unit(s) (GPU), Digital Signal Processor(s) (DSP), Field Programmable Gate Array(s) (FPGA), integrated circuit(s), or Application Specific Integrated Circuit(s) (ASIC).

[0035] As will be detailed, in an aspect of the disclosure mobile terminal **100** may be a mobile terminal device having a radio processing circuit (RF transceiver **104**) and a baseband processing circuit (baseband modem **106**) adapted to interact with the radio processing circuit. Mobile terminal **100** may be configured to transmit communication data indicating a serving cell, the communication data intended for a server, receive system information of one or more proximate cells of the serving cell in response to the communication data, identify if system information of a target cell is included in the received system information of the one or more proximate cells, and if the system information of the target cell is included in the received system information of the one or more proximate cells, applying the received system information of the target cell to transmit or receive data.

[0036] In an abridged overview of the operation of mobile terminal **100**, mobile terminal **100** may be configured to receive and/or transmit wireless signals according to multiple different wireless access protocols or radio access technologies (RATs), including any one of, or any combination of, LTE (Long Term Evolution), WLAN (wireless local area network), WiFi, UMTS (Universal Mobile Telecommunications System), GSM (Global System for Mobile Communications), Bluetooth, CDMA (Code Division Multiple Access), Wideband CDMA (W-CDMA), etc. The RAT capabilities of mobile terminal **104** may be determined by one or more Subscriber Identity Modules (SIM) included in mobile terminal **104** (not explicitly shown in FIG. 1). It is appreciated that separate components may be provided for each distinct type of compatible wireless signals, such as a dedicated LTE antenna, RF transceiver, and baseband modem for LTE reception and transmission and a dedicated WiFi antenna, RF transceiver, and baseband modem for WiFi reception and transmission. Alternatively, one or more components of mobile terminal **100** may be shared between different wireless access protocols, such as e.g. by sharing antenna **102** between multiple different wireless access protocols. In an exemplary aspect of disclosure, RF transceiver **104** and/or baseband modem **106** may be operate according to multiple mobile communication access protocols (i.e. “multi-mode”), and thus may be configured to support one or more of LTE, UMTS, and/or GSM access protocols.

[0037] Further according to the abridged overview of operation of mobile terminal **100**, RF transceiver **104** may receive radio frequency wireless signals via antenna **102**, which may be implemented as e.g. a single antenna or an antenna array composed of multiple antennas. RF transceiver **104** may include various reception circuitry elements, which may include e.g. analog circuitry, configured to process externally received signals, such as mixing circuitry to convert externally received RF signals to baseband and/or intermediate frequencies. RF transceiver **104** may also include amplification circuitry to amplify externally received signals, such as power amplifiers (PAs) and/or Low Noise Amplifiers (LNAs), although it is

appreciated that such components may also be implemented separately. RF transceiver **104** may additionally include various transmission circuitry elements configured to transmit internally received signals, such as e.g. baseband and/or intermediate frequency signals provided by baseband modem **106**, which may include mixing circuitry to modulate internally received signals onto one or more radio frequency carrier waves and/or amplification circuitry to amplify internally received signals before transmission. RF transceiver **104** may provide such signals to antenna **102** for wireless transmission. Further references herein to reception and/or transmission of wireless signals by mobile terminal **100** may thus be understood as an interaction between antenna **102**, RF transceiver **104**, and baseband modem **106** as detailed above. Although not explicitly depicted in FIG. 1, RF transceiver **104** may be additionally be connected to application processor **108**.

[0038] FIG. 2 shows a block diagram illustrating an internal configuration of baseband modem **106** according to an aspect of the disclosure. Baseband modem **106** may include digital processing circuit(s) **106a** (i.e. one or more digital processing circuits) and baseband memory **106b**. Although not explicitly shown in FIG. 2, baseband modem **106** may contain one or more additional components, including one or more analog circuits.

[0039] Digital processing circuit(s) **106a** may be composed of various processing circuitry configured to perform baseband (herein also including “intermediate”) frequency processing, such as Analog to Digital Converters (ADCs) and/or Digital to Analog Converters (DACs), modulation/demodulation circuitry, encoding/decoding circuitry, audio codec circuitry, digital signal processing circuitry, etc. Digital processing circuit(s) **106a** may include hardware, software, or a combination of hardware and software. Specifically, digital processing circuit(s) **106a** of baseband modem **106** may include one or more logic circuits, processors, microprocessors, controllers, microcontrollers, scalar processors, vector processors, Central Processing Units (CPU), Graphics Processing Units (GPU) (including General-Purpose Computing on GPU (GPGPU)), Digital Signal Processors (DSP), Field Programmable Gate

Arrays (FPGA), integrated circuits, Application Specific Integrated Circuits (ASIC), etc., or any combination thereof. It is understood that a person of skill in the art will appreciate the corresponding structure disclosed herein, be it in explicit reference to a physical structure and/or in the form of mathematical formulas, prose, flow charts, or any other manner providing sufficient structure (such as e.g. regarding an algorithm). The components of baseband modem **106** may be detailed herein substantially in terms of functional operation in recognition that a person of skill in the art may readily appreciate the various possible structural realizations of baseband modem **106** using digital processing circuitry that will provide the desired functionality.

[0040] Baseband memory **106b** may include volatile and/or non-volatile memory, including random access memory (RAM), read-only memory (ROM), flash memory, solid-state storage, magnetic tape, hard disk drive(s), optical drive(s), register(s), shift register(s), processor register(s), data buffer(s) etc., or any combination thereof. Baseband memory **106b** may be configured to store software elements, which may be retrieved and executed using a processor component of digital processing circuitry **106a**. Although depicted as a single component in FIG. 1, baseband memory **106b** may be implemented as one or more separate components in baseband modem **106**. Baseband memory **106b** may also be partially or fully integrated with digital processing circuitry **106a**.

[0041] Baseband modem **106** be configured to operate one or more protocol stacks, such as a GSM protocol stack, a UMTS protocol stack, an LTE protocol stack, etc. Baseband modem **106** may be “multimode” and may thus be configured to operate in accordance with multiple RATs by executing multiple protocol stack instances simultaneously. Digital processing circuitry **106a** may therefore include a processor configured to execute program code in accordance with the protocol stacks of each associated RAT. Baseband memory **106a** may be configured to store the aforementioned program code. Although not explicitly depicted in FIG. 1, baseband modem **106** may be configured to control one or more further components

of UE **100**, in particular one or more microphones and/or speakers, such as by providing output audio signals to one or more speakers and/or receiving input audio signals from one or more microphones.

[0042] The protocol stack(s) of baseband modem **106** may be configured to control operation of baseband modem **106**, such as in order to transmit and receive mobile communication signals using antenna **102**, RF transceiver **104**, and other audio components (e.g. audio transducers including microphone(s) and/or speaker(s)) in accordance with the corresponding RAT(s).

[0043] Application processor **108** may be implemented as a Central Processing Unit (CPU), and may function as a controller for mobile terminal **100**. Application processor **108** may be configured to execute various applications and/or programs of mobile terminal **100**, such as e.g. applications corresponding to program code stored in a memory component of mobile terminal **100** (not explicitly shown in FIG. **1**). Application processor **108** may also be configured to control one or more further components of mobile terminal **100**, such as user input/output devices (display(s), keypad(s), touchscreen(s), speaker(s), external button(s), camera(s), microphone(s), etc.), peripheral devices, memory, power supply, external device interfaces, etc.

[0044] As shown in FIG. **1**, application processor **108** may include memory **110** in addition to e.g. one or more further memory components (not explicitly shown in FIG. **1**). Application processor **108** may utilize memory **110** to store data corresponding to e.g. applications executed on application processor **108**. As will be later detailed, application processor **108** may execute SIB cache application **112**, such as by retrieving program code corresponding to SIB cache application **112** from memory **110** and executing SIB cache application **112** as software. Application processor **108** may further be configured to control user input and/or output devices in accordance with the operation of SIB cache application **112**, such as to facilitate user interaction with SIB cache application **112**.

[0045] Although baseband modem **106** and application processor **108** are depicted separately in FIG. 1, it is appreciated that this illustration is not limiting in nature. Accordingly, it is understood that baseband modem **106** and application processor **108** may be implemented separately, implemented together (i.e. as an integrated unit), or partially implemented together.

[0046] As previously indicated, mobile terminal **100** may be further configured to interact with a server. FIG. 3 shows a block diagram illustrating an internal configuration of SIB cache server **300** according to an aspect of the disclosure.

[0047] As illustrated in FIG. 3, SIB cache server **300** may include processor **300a**, memory **300c**, and database **300b**. Processor **300a** may be an entity implementing digital logic circuitry in order to perform operations on data, such as according to program code (i.e. software) stored on a memory, e.g. memory **300c**. Processor **300a** may thus be e.g. a logic circuit(s), processor(s), scalar processor(s), vector processor(s), microprocessor(s), controller(s), microcontroller(s), Central Processing Unit(s) (CPU), Graphics Processing Unit(s) (GPU), etc., or any combination thereof.

[0048] SIB cache server **300** may store information in database **300**, such as system information (e.g. information contained in MIB, SIB, SI, etc.) of one or more cells of one or more radio access networks. SIB cache server **300** may additionally store further information of cells, such as cell identities (e.g. Physical Cell Identity (PCI), Primary Scrambling Code (PSC), etc.), measurement results, frequencies (i.e. system center frequencies, frequency bands, Absolute Radio Frequency Numbers (ARFCN), evolved ARFCNs (EARFCN), etc.), network identities (e.g. PLMN ID), RAT, and a list of proximate (i.e. neighbor) cells linked with stored system information for one or more of the proximate neighbor cells.

[0049] Processor **300a** may control reception of system information for storage in database **300b**, such as by receiving system information (i.e. information contained in system information messages received from a cell) and/or cell identity information (i.e. basic cell

information obtained by detecting, synchronizing, and/or measuring a given cell) from a mobile terminal (as will be later detailed) and storing the received information in a corresponding location within database **300b**, such as with other related cell information. System information may include cell global identity system information, such as the PLMN ID, Area Code, and/or Cell ID of a given cell contained in the primary system information message (e.g. SIB1 for LTE, MIB for UMTS, and SI Type 1 for GSM). System information may also include further system information from system information messages, which may be in encoded (i.e. the encoded system information message) or decoded (i.e. decoded parameters from a system information message).

[0050] Processor **300a** may also be configured to identify one or more proximate cells, i.e. neighbor cells, for each cell stored in database **300b**. As previously indicated, processor **300a** may perform such proximate cell association using information received from participating mobile terminals, such as information obtained during neighbor cell measurements of a given serving cell, or using location information.

[0051] Processor **300a** may also control information requests, such as by receiving information from a mobile terminal indicating a current serving cell of the requesting mobile terminal. Processor **300a** may then access database **300b** in order to retrieve system information, if any, of any proximate cells to the indicated current serving cell (based on the aforementioned association operations), and subsequently transmit the system information to the requesting mobile terminal.

[0052] As will be further detailed, SIB cache server **300** may include a memory (database **300b**) and may be configured to receive neighbor cell identity information of one or more neighbor cells of a first cell, the neighbor cell identity information derived from a first mobile terminal, receive communication data indicating that the first cell is a serving cell of a second mobile terminal, the communication data derived from the second mobile terminal, identify

one or more proximate cells of the first cell using the neighbor cell identity information, and transmit system information of the one or more proximate cells to the second mobile terminal.

[0053] Operation of mobile terminal **100** and SIB cache server **300**, in addition to the related interactions therebetween, will now be explained in further detail.

[0054] FIG. 4 shows network system **400**, which includes mobile communication network **410**, packet data network **420**, and network interface **430**. As shown in FIG. 4, SIB cache server **300** may be included in packet data network **420**. Mobile communication network **410** may include base stations **402**, **404**, and **406**, which may be included in a radio access portion of mobile communication network **410**. Although not explicitly shown in FIG. 4, mobile communication network **410** may also include a core network section, which may be connected to each of base stations **402-406**. Base stations **402-406** may therefore operate as an interface between mobile terminal **100** and the core network section of mobile communication network **410**. As shown in FIG. 4, mobile terminal **100** may share air interfaces **412-416** with each of respective base stations **402-406**, where each of air interfaces **412-416** may provide mobile terminal **100** with a wireless access channel with each of respective base stations **402-406**.

[0055] Network interface **430** may operate as an interface between mobile communication network **410** and packet data network **420**, such as an interface between the core network section of mobile communication network **410** and packet data network **420**. For example, in accordance with an LTE configuration, network interface **430** may be an *SGi* interface between a Packet Data Network Gateway (*PDN-GW*) of the core network section of mobile communication network and packet data network **420**. Similar analogous architectures may also be provided for other RATs. Accordingly, network interface **430** may connect mobile communication network to packet data network **420**, to which SIB cache server **300** may be connected as shown in FIG. 4. For example, packet data network **420** may include access to the internet, thereby allowing SIB cache server **300** to be connected to the internet and

accordingly interacted with by mobile terminal **100** via mobile communication network **410**. SIB cache server **300** may therefore be accessible by substantially any mobile terminal with an active internet connection (e.g. worldwide).

[0056] Accordingly, mobile terminal **100** may interact with SIB cache server **300** via one (or more) of air interfaces **412-416**, base stations **402-406**, one or more core network components of mobile communication network **410**, network interface **430**, and packet data network **420**.

[0057] In an alternative exemplary aspect of the disclosure, SIB cache server **300** may be directly incorporated as a component of mobile communication network **410**, such as e.g. as a core component of mobile communication network **410**, and thus may be provided with a more direct path with mobile terminal **100** while still being available for straightforward access by multiple base stations, e.g. base stations **402-406**. Regardless of such alternative variations, it is appreciated the descriptions herein will be similarly applicable, as mobile terminal **100** may be provided with a connection to SIB cache server **300**. Such variations are thus embraced herein.

[0058] In a further alternative aspect of the disclosure, SIB cache server **300** may be incorporated as a component of one of base stations **402-406**. For purposes of explanation, SIB cache server **300** maybe locally incorporated as part of base station **402**, although it is appreciated that separate realizations of SIB cache server **300** may be implemented at one or more further base stations. SIB cache server **300** may be available to interact with any mobile terminals currently connected to base station **402**, and may assemble database **300b** based on cell system and identity information received from mobile terminals connected to base station **402** over time. The cell identity and system information stored at SIB cache server **300** may therefore be limited based on location, as SIB cache server **300** may only be provided with cell identity and system information for cells located proximate to base station **402**. However, such may still prove valuable in identifying proximate cells to a mobile terminal connected to base station **402**. In such a scenario, SIB cache application **112** may be executed as part of

baseband modem **106**, and may allow a more direct interface between mobile terminal **100** and SIB cache server **300** that is not required to pass through a core network section of mobile communication network **410** to packet data network **420**.

[0059] Mobile terminal **100** may include SIB cache application **112**, which may be e.g. software, dedicated to interact with SIB cache server **300**. For example, program code corresponding to SIB cache application **112** may be stored on memory **110** and may be executed by application processor **108** (or e.g. baseband memory **106b** and digital processing circuit(s) **106a**, respectively). Additionally, SIB cache application **112** may have access to memory **110** in order to store certain system and/or cell identity information. Memory **110** may thus be composed of a single dedicated memory component or multiple separate memory components. As will be detailed, SIB cache application **112** may be configured to interact with baseband modem **106**, such as by using Attention (AT) commands exchanged on an application processor-baseband modem interface, such as to exchange system and cell identity information.

[0060] Accordingly, mobile terminal **100** may utilize SIB cache application **112** in conjunction with baseband modem **106** to interact with SIB server **300** in order to retrieve target system information from SIB server **300**. Mobile terminal **100** may therefore avoid reading system information messages (i.e. MIB, SIB, SI, etc.) over the air interface in certain scenarios, e.g. if mobile terminal **100** has previously received the target system information from SIB server **300**. By avoiding the need to read system information messages over the air interface, mobile terminal **100** may improve power consumption, selection/reselection time, and CGI measurement reporting.

[0061] The operation of SIB cache application **112** as executed on application processor **108** may be summarized as follows:

- Collect serving cell identity information (RAT, system frequency, physical cell ID) (i.e. received from modem) from baseband modem **106** for current serving cell of mobile terminal **100**
- Collect serving cell system information (including serving cell global identity system information PLMN ID, Area Code, Cell ID from primary system information message and further serving cell system information from other system information messages including paging information, power control information, multimedia (e.g. evolved Multicast Broadcast Multicast Services (eMBMS)) information, cell search/measurement parameters, etc.) from baseband modem **106** for the current serving cell based on any received system information messages from the current serving cell
 - (Optional) Collect further cell system information as encoded system information messages (SIB/MIB/SI messages) from baseband modem **106**
 - (Optional) Collect location coordinates for a given cell identity (RAT, system frequency, physical cell ID)
- Collect proximate cell identity information (RAT, system frequency, physical cell ID) and any other relevant information (measurement results, PLMN ID, etc.) from baseband modem **106**, i.e. based on performed measurements and/or cell search
 - (Optional) Collect proximate cell system information from baseband modem **106**
- Update serving cell identity and system information, proximate cell identity and system (if available) information to SIB cache server **300** (in radio connected mode or via a secondary network connection (e.g. WiFi))
- Retrieve cell identity and system information for any proximate cells of the current serving cell from SIB cache server **300** and provide to baseband modem **106** (in radio connected mode or via a secondary network connection, i.e. handshake)

[0062] SIB cache server **300** may be configured to interact with mobile terminal **100** and one or more additional participating mobile terminals (e.g. mobile terminal **408** and **410**, which may both be configured substantially similarly to mobile terminal **100** with a corresponding baseband modem and application processor executing a respective instance of SIB cache application **112**). The operation of SIB cache server **300** as controlled by processor **300a** may be summarized as follows:

- Receive serving cell identity (RAT, system frequency, physical cell ID) and system information (serving cell global identity system information including PLMN ID, Area Code, and Cell ID from primary system information message and further serving cell system information from other system information messages including paging information, power control information, multimedia (e.g. eMBMS) information, cell search/measurement parameters, etc.) from any participating mobile terminals (e.g. mobile terminal **100**, **408**, and **410**)
 - (Optional) Receive further serving cell system information as encoded system information messages (SIB/MIB/SI messages)
- Receive neighbor cell identity information (RAT, system frequency, physical cell ID) from any participating mobile terminals
 - (Optional) Receive neighbor cell global identity information (PLMN ID, Area Code, Cell ID) from any participating mobile terminals
 - (Optional) Receive further neighbor cell system information (paging information, power control information, multimedia (e.g. eMBMS) information, cell search/measurement parameters, etc.) from any participating mobile terminals

- (Optional) Receive further neighbor cell system information as encoded system information messages (SIB/MIB/SI messages)
- Assemble database **300b** with received serving and neighbor cell identity and system information provided by participating mobile terminals, where each cell is stored with any available system information according to cell identity information (RAT, system frequency, and physical cell ID) and any available cell global identity serving information (PLMN ID, Area Code, and/or Cell ID)
- Organize database **300b** upon receiving serving or neighbor cell identity or system information to associate all cells with any identified proximate cells (i.e. neighbor cells) based on proximate cells identified by participating mobile terminals (i.e. based on cell search/measurements) and/or location information
- Provide proximate cell list (according to proximate cell identity information (RAT, system frequency, and physical cell ID) any available proximate cell global identity system information (PLMN ID, Area Code, and Cell ID)) along with any further proximate cell system information when requested by SIB cache application of a participating mobile terminal for an indicated cell (indicated by system frequency, RAT, and/or physical cell ID, and/or optionally, if available, PLMN ID, Cell ID, Area Code, and/or location information)
 - (Optional) Provide further proximate cell system information as encoded system information messages (SIB/MIB/SI messages)

[0063] The operation of baseband modem **106** as controlled by digital processing circuit(s)

106a may be summarized as follows:

- Retrieve proximate cell list for a current serving cell along with any stored system information for each cell of the proximate cell list from SIB cache server **300** (via SIB cache application **112**) and store system and cell information for each cell of the proximate cell list in non-volatile memory (e.g. Non-volatile Random Access Memory (NVRAM) of a local cache of baseband memory **106b**)
- Retrieve system information for target cell (e.g. new serving cell following cell selection/reselection, new serving cell following handover, or target cell for CGI reporting specified by the mobile communication network) from baseband memory **106b** (e.g. NVRAM of local cache) if available and apply retrieved system information to transmit and/or receive data
 - (Optional) Read primary system information message over the air interface from the target cell (e.g. MIB in UMTS, SIB1 for LTE, or SI Type 1 for GSM) to ensure that the system information value tag has not changed from the retrieved system information
 - (Optional) If value tag has expired: discard retrieved system information from the target cell, read any required system information messages over the air interface from the target cell, and update system information messages for the target cell at SIB cache server **300** via SIB cache application **112**
- Update SIB cache application **112** with serving cell system and identity information and detected proximate cell identity or system information (if available) obtained from neighbor cell measurements and search
 - (Optional) Retrieve proximate cell identity and/or system information by triggering independent proximate cell search/measurement and/or reading proximate cell system information messages

[0064] Accordingly, mobile terminal **100** may avoid reading system information messages for a target cell in certain scenarios if mobile terminal **100** has previously obtained target cell system information from SIB cache server **300** (via baseband modem **106** and SIB cache application **112**). For example, SIB cache application **112** may periodically perform a “handshake” operation with SIB cache server **300**, where SIB cache application **112** indicates the current serving cell of mobile terminal **100** to SIB cache server **300** (such as e.g. explicitly according to cell identity information or implicitly according to location information of mobile terminal **100**). SIB cache server **300** may access database **300b** to identify proximate cells for the indicated serving cell (i.e. using neighbor cells identified by participating mobile terminals as a result of cell search/measurement) and subsequently provide any stored cell identity and system information for the proximate cells to SIB cache application **112**. In particular for further cell system information, SIB cache server **300** may provide encoded system information messages to SIB cache application **112**, although it is appreciated that SIB cache server **300** may alternatively store system information in decoded form. SIB cache application **112** may provide the proximate cell identity and system information to baseband modem **106**, which may locally store the cell identity and system information in non-volatile memory of baseband memory **106b**. If SIB cache server **300** provided any of the system information as encoded system information messages, baseband modem **106** may decode the system information messages to retrieve the system information contained in each system information message.

[0065] Accordingly, in the event that mobile terminal **100** requires system information for one of the proximate cells, the system information may be locally stored (e.g. in encoded or decoded form) at baseband modem **106b**. Baseband modem **106b** may retrieve the system information instead of reading the system information over the air interface, thus saving time and power. Such may be performed in e.g. radio idle mode or radio connected mode, as the system information is locally stored. However, it is appreciated that the mobile terminal **100**

may only be able to perform the “handshake” while a network connection is active, such as either while mobile terminal **100** is in radio connected mode or while a secondary network connection, such as e.g. WiFi, is active. Both radio connected mode and a secondary network connection (e.g. WiFi or any another access technology offering Internet access) may allow SIB cache application **112** to exchange data with SIB cache server **300**, e.g. as packet data using either mobile communication or WiFi protocols (e.g. over the Internet using WiFi, which may be available regardless of mobile terminal **100** is in radio idle mode or radio connected mode). Mobile terminal **100** may therefore perform a handshake between SIB cache application **112** and SIB cache server **300** e.g. each time mobile terminal enters into radio connected mode and/or obtains a secondary network connection. Furthermore, mobile terminal **100** may perform such a handshake each time the serving cell of mobile terminal **100** changes, and/or each time the system information of a serving cell changes (according to a system information value tag included in the system information).¹

[0066] Mobile terminal **100** may also provide newly obtained cell identity and/or system information to SIB cache server **300** during such a handshake. For example, mobile terminal **100** may have read system information from a given cell, which may be the current serving cell of mobile terminal **100**, e.g. as the desired system information for the given cell was not locally stored at mobile terminal **100**. Mobile terminal **100** may have read serving cell global identity system information (PLMN ID, Area Code, and Cell ID) from the primary system information message (e.g. SIB1 for LTE, MIB for UMTS, or SI Type 1 for GSM) and optionally further serving cell system information (paging information, power control information, multimedia (e.g. evolved Multicast Broadcast Multicast Services (eMBMS)) information, cell search/measurement parameters, etc.) from one or more further system information messages. Alternatively or additionally, mobile terminal **100** may have read cell identity information for one or more cells, including one or more neighbor cells of the current serving cell. Baseband modem **106** may have obtained the cell identity and system

information and provided the cell identity and system information to SIB cache application **112**. As previously indicated, baseband modem **106** may provide the further cell system information in encoded form, e.g. as encoded system information messages, or may provide the further cell system information in decoded form, e.g. as decoded system information. Upon entering radio connected mode or obtaining a secondary network connection (e.g. WiFi), SIB cache application **112** may perform a handshake with SIB cache server **300** in order to provide SIB cache server **300** with the cell identity and system information. SIB cache server **300** may store the cell identity and system information, such as by storing the system information with the given cell in addition to creating/updating a proximate cell list for the current serving cell based on the cell identity information provided for the one or more neighbor cells. SIB cache server **300** may then utilize the newly stored cell identity and system information to provide further participating mobile terminals with cell identity and system information.

[0067] Accordingly, the cell identity information and cell system information received by SIB cache server **300** may be applied for specific purposes. SIB cache server **300** may store system information (in e.g. either encoded or decoded form) in order to provide the system information for one or more proximate cells to a serving cell identified by a mobile terminal. SIB cache server **300** may utilize cell identity information to identify proximate cells for each cell stored in database **300b**. For example, SIB cache server **300** may receive cell identity and system information for a given serving cell from mobile terminal **100**. SIB cache server **300** may also receive cell identity information for one or more neighbor cells of the given serving, which mobile terminal **100** may have obtained while performing cell search and/or measurement while connected to the given serving cell. SIB cache server **300** may thus determine that the one or more neighbor cells are neighbor cells of the given serving cell, and may thus provide system information for the one or more neighbor cells to a mobile terminal indicating that its current serving cell is the given serving cell. SIB cache server **300** may

identify further cells than cells specifically identified as a neighbor cell of the given serving cell, such as neighbor cells of neighbor cells and/or cells located in geographical proximity. Accordingly SIB cache server **300** may provide system information for one or more proximate cells for a given serving cell to a mobile terminal in response to the mobile terminal indicating the given serving cell is the current serving cell of the mobile terminal, where the one or more proximate cells may include cells explicitly identified as neighbor cells (e.g. during cell search and/or measurement) by a reporting mobile terminal, neighbor cells of neighbor cells, other cells located in geographic proximity to the given serving cell, etc. SIB cache server **300** may therefore utilize cell identity information for reported neighbor cells in order to determine proximate cell relations for each cell stored in database **300b**.

[0068] FIG. 5 shows signal flow chart **500** further illustrating the operation of and interaction between mobile terminal **100** and SIB cache server **300**. Signal flow chart **500** may be relevant in scenarios in which mobile terminal **100** has connected to a new serving cell.

[0069] In **502**, baseband modem **106** may connect to a new serving cell, which for purposes of explanation may be located at e.g. base station **402**. Accordingly, baseband modem **106** may read one or more system information messages of the new serving cell over the air interface, such as at least SIB1 (e.g. the primary system information message) and SIB2 in an LTE configuration. Baseband modem **106** may therefore obtain cell system information (cell global identity system information from SIB1 and further cell system information from SIB2 and any further read SIBs) for the new serving cell in addition to cell identity information for the serving cell obtained during connection to the serving cell, and may provide cell identity and system information for the serving cell to SIB cache application **112** at **504**. Baseband modem **106** may provide at least the physical cell identity, RAT, and system frequency (cell identity information) in addition to system information (cell global identity system information from SIB1 including PLMN ID, Area Code, Cell ID and any further cell system information from other SIBs including paging information, power control information,

multimedia (e.g. eMBMS) information, cell search/measurement parameters, etc.) obtained from the system information messages to SIB cache application **112**. As previously indicated, baseband modem **106** may provide the further cell system information in encoded or decoded form.

[0070] Baseband modem **106** may have additionally performed cell search and/or cell measurements, and may have detected one or more neighbor cells of the current serving cell, which may be e.g. further cells of base station **402**, cells of base stations **404** or **406**, or cells of additional base stations not explicitly shown in FIG. **4**. Baseband modem **106** may e.g. have performed cell search/measurement during the connection process to find a new serving cell (i.e. prior to **502**), or may have performed cell search/measurement after connecting to the new serving cell at **502**. Baseband modem **106** may thus have obtained cell identity information (physical cell identity, RAT, and system frequency) of one or more neighbor cells of the current serving cell. Baseband modem **106** may also have obtained measurement results of the one or more neighbor cells of the current serving cell. Baseband modem **106** may additionally provide the neighbor cell identity information to SIB cache application at **504** (or e.g. may have previously provided the neighbor cell identity information to SIB cache application **112**).

[0071] For example, baseband modem **106** may have detected neighbor cells located at base stations **402-406** during cell search and/or measurement. Baseband modem **106** may therefore provide cell identity information (physical cell identity, RAT, and system frequency) to SIB cache application **112**, which as will be detailed may be subsequently utilized by SIB cache server **300** to identify proximate cell relations for the current serving cell.

[0072] Optionally (not explicitly shown in FIG. **5**), baseband modem **106** may read system information for one or more neighbor cells over the air interface, although this operation may be limited by due to the extended durations of time required to read system information over

the air interface. Baseband modem **106** may similarly provide the neighbor cell system information to SIB cache application **112** at **504**.

[0073] In **502-504**, baseband modem **106** (and by extension mobile terminal **100**) may be in an idle state, and accordingly SIB cache application **112** may not be able to immediately transmit the obtained cell identity and system information to SIB cache server **300**. Baseband modem **106** may enter into a connected state at **506**, and may accordingly be configured with uplink radio resources sufficient to transmit uplink data to mobile communication network **410**, i.e. over air interface **412** to base station **402** in accordance with the current serving cell.

[0074] SIB cache application **112** may then perform a handshake operation with SIB cache server **300** at **508-512** in order to both provide SIB cache server **300** with newly obtained cell identity and system information and retrieve proximate cell system information for one or more proximate cells of the new serving cell. It is appreciated that the handshake operation with SIB cache server **300** may alternatively involve only a serving cell update by SIB cache application **112** and reception of system information for proximate cells at SIB cache application **112** from SIB cache server **300** (and accordingly no exchange of neighbor cell identity or system information).

[0075] SIB cache application **112** may at **508** provide SIB cache server **300** with the cell identity and system information obtained by baseband modem **106**, e.g. the current serving cell identity and system information, neighbor cell identity information (if available), and neighbor cell system information (if available). For example, SIB cache application **112** may provide SIB cache server with the system information and cell identity information of the current serving cell at base station **402** in addition to the neighbor cell identity information and measurements of the one or more neighbor cells of base stations **402-406**.

[0076] SIB cache server **300** may at **510** update database **300b** based on the received cell identity and system information. SIB cache server **300** may contain a list of cell entries, where each cell entry specifies cell identity information (physical cell identity, RAT, and system

frequency), a list of proximate cells to the cell of the cell entry, and system information (cell global identity system information and/or further cell system information including PLMN ID, Area Code, Cell ID, paging information, power control information, multimedia (e.g. eMBMS) information, cell search/measurement parameters, etc.), which may also correspond to a list of available system information for each cell entry, i.e. identifying which types of system information are available for each cell entry. SIB cache server **300** may create each cell entry upon receiving cell identity and system information for a given cell from a participating mobile terminal (via the baseband modem and SIB cache application of the participating mobile terminal) and may update each cell entry based on new relevant cell identity and/or system information.

[0077] If a cell entry exists for the current serving cell at database **300b**, SIB cache server **300** may store the system information provided for the current serving cell at **508** with previously obtained cell identity and system information for the current serving cell. Alternatively, if no cell entry exists for the current serving cell at database **300b**, SIB cache server **300** may create a new cell entry for the current serving cell using the cell identity and system information.

[0078] In order to create useful cell entries, SIB cache server **300** may create and update a proximate cell list for each cell entry, where the proximate cell list identifies proximate cells of the cell of the cell entry. For example, the proximate cell list may identify other cell entries corresponding to the identified proximate cells stored in database **300b**. SIB cache server **300** may assign the proximate cell list for each cell entry based on cell identity information provided by participating mobile terminals.

[0079] For example, SIB cache server **300** may utilize the neighbor cell identity information provided by SIB cache application at **508** for the one or more cells of base stations **402-406** in order to update the proximate cell list for the serving cell entry in database **300b**. As mobile terminal **100** has detected the one or more cells of base stations **402-406** as neighbor cells of the current serving cell during cell search and/or measurement, SIB cache server **300** may

identify the one or more indicated neighbor cells as neighbor cells of the current serving cell. Accordingly, SIB cache server **300** may include the one or more indicated neighbor cells in the proximate cell list for the current serving cell entry in database **300b**. If a cell entry already exists for the current serving cell, SIB cache server **300** may e.g. add any of the one or more neighbor cells provided at **508** to the proximate cell list for the current serving cell entry.

[0080] As previously indicated, the proximate cell list may refer to cell entries in database **300b** each respectively corresponding to a proximate cell identified in the proximate cell list. For example, the current serving cell of mobile terminal **100** may be *Cell1*, of base station **402** as previously detailed. Baseband modem **106** and SIB cache application may have reported *Cell5*, *Cell6*, and *Cell7* (each located at one of base stations **402-406**, although such is purely exemplary) as neighbor cells of *Cell1* based on cell search and/or measurement results.

[0081] Accordingly, SIB cache server **300** may ensure that *Cell5*, *Cell6*, and *Cell7* are included in the proximate cell list for the *Cell1* entry in database **300b**. In addition to providing cell identity information for each of *Cell5*, *Cell6*, and *Cell7*, the proximate cell list for *Cell1* may specify the location within database **300b** of the *Cell5*, *Cell6*, and *Cell7* entries. It is appreciated that the proximate cell list may alternatively specify only a memory location and/or index as opposed to explicitly identifying the proximate cells with cell identity information.

[0082] In addition, the proximate cell list for *Cell1* may additionally contain *Cell10* and *Cell12*, which may be located at one of base stations **402-406**. SIB cache server **300** may have received previous information, e.g. from additional participating mobile terminals, that *Cell10* and *Cell12* are neighbor cells of *Cell1*.

[0083] Furthermore, database **300b** may already contain cell entries with system information for each of *Cell5*, *Cell7*, and *Cell12*, where the location of the cell entries for *Cell5*, *Cell7*, and *Cell12* are specified by the proximate cell list for *Cell1*. Additional participating mobile

terminals may have provided the system information for *Cell5*, *Cell7*, and *Cell12* at previous points in time in which the participating mobile terminals read the system information for *Cell5*, *Cell7*, or *Cell12* over the air interface.

[0084] Accordingly, database **300b** may retrieve any stored system information for *Cell5*, *Cell7*, and *Cell12* from the respective cell entries at **510**. SIB cache server **300** may then complete the handshake operation in **512** by providing SIB cache application **112** with the cell identity and system information for each of *Cell5*, *Cell7*, and *Cell12*.

[0085] SIB cache application **112** may receive the proximate cell system information for *Cell5*, *Cell7*, and *Cell12* at **512**, which are the proximate cells of current serving cell *Cell1* as associated by SIB cache server **300** for which SIB cache server **300** has stored system information.

[0086] SIB cache application **112** may provide baseband modem **106** with the proximate cell system information (and cell identity information) at **514**. Baseband modem **106** may store the proximate cell system information along with the cell identity information at **516**, such as in non-volatile memory of baseband memory **106b**.

[0087] Accordingly, baseband modem **106** may have locally stored system information for *Cell5*, *Cell7*, and *Cell12*, which were identified as proximate cells for the current serving cell *Cell1*. Therefore, if baseband modem **106** needs to access system information for one of *Cell5*, *Cell7*, and *Cell12*, such as by cell selection/reselection, handover, or CGI measurement reporting, baseband modem **106** may simply read the system information from baseband memory **106b** as opposed to reading the system information over the air interface. Mobile terminal **106** may then provide a Radio Resource Control (RRC) layer of a protocol stack executed at digital processing circuit(s) **106a** with the system information. Mobile terminal **100** may therefore save power in addition to performing faster acquisition of system information.

[0088] SIB cache server **300** may perform further analysis in order to identify the proximate cell list for each cell entry. Such procedures may be performed e.g. by processor **300a**. In addition to identifying neighbor cells explicitly indicated by participating mobile terminals, SIB cache server **300** may also identify neighbor cells of neighbor cells, or further such relationships, as proximate cells of a given cell.

[0089] SIB cache server **300** may utilize further information in order to identify proximate cells of a given cell. For example, mobile terminal **100** may provide SIB cache server **300** with a geographic location, such as obtained via Global Positioning System (GPS), specifying a past or current location of mobile terminal **100**. SIB cache server **300** may utilize this information in order to select proximate cells to mobile terminal **100**, such as based on geographic locations, which may be previously provided by participating mobile terminals along with neighbor cell identity information or provided directly to SIB cache server **300**, such as by programming known geographic locations of base stations into SIB cache server **300** by e.g. an operator. SIB cache server **300** may thus utilize this information in order to select proximate cells to mobile terminal **300**.

[0090] Accordingly, SIB cache application **112** may be further configured to only provide SIB cache server **300** with a geographic location, or a geographic location in addition to the current serving cell. SIB cache server **300** may be configured to select proximate cells for which to provide system information to SIB cache application **112** based on the provided geographic location, current serving cell (if specified), and other previously obtained geographic information associated cell entries in SIB cache server **300**.

[0091] SIB cache server **300** may be configured to select a certain amount of cells as proximate cells of a given cell. For example, SIB cache server **300** may be e.g. configured to select 5 cells, 10 cells, etc. to store in the proximate cell list for each cell entry. Alternatively, SIB cache server **300** may store more cells in the proximate cell list for a given cell and select

a certain amount to provide to a participating mobile terminal. Such variations are additionally embraced herein.

[0092] SIB cache server **300** may also be configured to select a set of preferred proximate cells for a given cell from a larger set of proximate cells. For example, SIB cache server **300** may analyze measurement results stored in SIB cache server **300** and/or provided by mobile terminal **100** in order to select which cells to provide system information to mobile terminal **100** as proximate cells of the current serving cell. For example, mobile terminal **100** may have performed a cell search and detected cells *Cell3*, *Cell5*, and *Cell8* while connected to *Cell1* as a serving cell. SIB cache server **300** may have *Cell3*, *Cell4*, *Cell5*, and *Cell8* as proximate cells for the current cell entry of *Cell1*. As mobile terminal **100** did not detect *Cell4*, SIB cache server **300** may provide system information only for *Cell3*, *Cell5*, and *Cell8* (i.e. the detected cells) to mobile terminal **100** in **512**. Many such similar variations are possible.

[0093] SIB cache server **300** may additionally analyze cell measurement results, e.g. signal power, signal quality, and/or signal strength, in a similar manner. SIB cache server **300** may also analyze measurements provided by other participating mobile terminals to identify which proximate cells for a given cell entry are consistently reported in conjunction with strong measurements. SIB cache server **300** may thus be weighted towards providing system information for proximate cells with strong measurements to a requesting mobile terminal as opposed to proximate cells with weak measurements.

[0094] Many different criteria for proximate cells may thus be provided. The exact criteria may be configurable, such as by a user of mobile terminal **100** operating SIB cache application **112**. For example, the user may select a quantity of proximate cells for which to receive system information from SIB cache server **300** for any current serving cell, and/or may specify criteria such as cell detection and/or measurements results as indicated above.

[0095] As numerous mobile terminals may participate in providing SIB cache server **300** with cell identity and system information over time, validity measures may need to be

implemented in order to ensure that system information has not expired before use. For example, in an LTE network configuration, system information retrieved from SIB blocks may be assumed valid if it is less than 3 hours old and the *SystemInfoValueTag* Information Element (IE) in SIB1 does not indicate a system information change. Validity measures may be implemented in SIB cache application 112, baseband modem 106, and/or SIB cache server 300 in order to ensure that retrieved system information is still valid before utilizing such retrieved system information as opposed to reading new system information over the air interface.

[0096] As previously indicated, baseband modem 106 may apply locally stored system information for proximate cells in the event that baseband modem 106 may need to acquire system information for one of the proximate cells. For example, after 516 in signal flow chart 500, baseband modem 106 may switch to a different serving cell than the new serving cell in 502, such as a result of handover or radio release into radio idle mode (resulting in cell selection). Accordingly, baseband modem 106 may need to read system information for the second serving cell, which may differ based on whether the switch was a result of handover or radio release.

[0097] Regardless, baseband modem 106 may need to read multiple system information messages from the second serving cell. In an LTE configuration, baseband modem 106 may need to read at least SIB1 and SIB2 if baseband modem 106 is connected to the second serving cell in radio idle mode and one or more additional SIBs if baseband modem 106 is connected to the second serving cell in radio connected mode.

[0098] As a result of the handshake procedure in 508-512 and local storage in 514-516, baseband modem 106 may already have the system information for the second serving cell locally stored, i.e. as SIB cache server 300 identified the second serving cell a proximate cell of the original serving cell in 510 and subsequently provided SIB cache application 112 with system information for the second serving cell. However, baseband modem 106 may be

unsure if the locally stored system information for the second serving cell is still valid, as the system information may have changed. Accordingly, in an LTE configuration assuming baseband modem **106** received SIB1, SIB2, and optionally one or more further SIBs of the second serving cell from SIB cache server **300**, baseband modem **106** may read SIB1 from the second serving cell over the air interface in order to read the *SystemInfoValueTag* IE from SIB1, which indicates whether system information has changed. Baseband modem **106** may compare the *SystemInfoValueTag* from the air interface-read SIB1 to the *SystemInfoValueTag* from the locally stored SIB1 of the second serving cell. If the *SystemInfoValueTag* IEs match, baseband modem **106** may determine that the system information has not changed, and may proceed to utilize information in locally stored SIB2 and any other further required locally stored SIBs as opposed to performing a fresh SIB reading over the air interface. However, if *SystemInfoValueTag* IEs do not match, baseband modem **106** may determine that the system information has changed, and accordingly the locally stored system information is invalid.

[0099] In certain cases, such as CGI reporting, the serving cell may instruct baseband modem **106** to identify the global identity, i.e. CGI, of a target cell. In accordance with an LTE configuration, baseband modem **106** may need the Cell ID, PLMN ID, and Tracking Area Code (TAC) provided in SIB1 (i.e. cell global identity system information) in order to determine the CGI of a target cell. Accordingly, performing such a validity check may not be useful, as baseband modem **106** may need to perform a fresh air interface read of SIB1 in order to perform the validity check, thereby obtaining the required information to identify the CGI of a target cell. However, SIB1 information, in particular Cell ID, PLMN ID, and TAC, may be substantially static and change very infrequently. Accordingly, while system information contained in other SIBs may change more frequently, in many cases it may be acceptable to assume that SIB1 information is static. Accordingly, in the case of CGI reporting baseband modem **106** may simply utilize a locally stored SIB1 for a CGI target cell without performing any validity check. Alternatively, baseband modem **106** may perform a

validity check entirely based on time, such as by utilizing a timestamp associated with the locally stored SIB1 for the CGI target cell to evaluate whether the locally stored SIB1 is likely valid or invalid.

[00100] Further scenarios involving only reading of SIB1, such as for determining if a given cell is reserved or barred to evaluate suitability of a cell for connection, may utilize a similar procedure as detailed above regarding CGI reporting.

[00101] Timestamps may thus be utilized in addition to the aforementioned 3 hour time window and *SystemInfoValueTag*. For example, SIB cache server **300** may assign a timestamp to system information stored in database **300b**, and may periodically remove system information with timestamps that are sufficiently old. Alternatively, SIB cache server **300** may evaluate system information before transmitting the system information to a requesting SIB cache application in order to determine whether the system information has expired based on an attached timestamp.

[00102] Signal flow chart **500** may also be relevant in scenarios in which system information of the current serving cell of mobile terminal **100** has changed, e.g. similarly to as introduced above regarding *SystemInfoValueTag* in SIB1 for an LTE configuration.

[00103] For example, as opposed to connecting to a new serving cell in **502**, baseband modem **106** may read SIB1 over the air interface from the current serving cell. Baseband modem **106** may determine that the *SystemInfoValueTag* in SIB1 has changed, thus signaling that system information in one or more SIBs has changed. Accordingly, baseband modem **106** may read one or more further SIBs and provide the system information to SIB cache application at **504**. Upon entering connected state in **506**, SIB cache application **112** may provide the new system information for the current serving cell to SIB cache server **300** in **508**. SIB cache server **300** may then update the cell entry for the current serving cell in database **300b**. Accordingly, other participating mobile terminals requesting system

information for the current serving cell (by way of proximate cell associations) may receive updated system information for the current serving cell.

[00104] Accordingly, handshake operations between SIB cache application **112** and SIB cache server **300** may occur in connected state (relative to baseband modem **106**) after a baseband modem **106** connects to a new serving cell and/or after a system information change for a current serving cell. It is noted that baseband modem **106** may connect to a new serving cell during either idle state or connected state, such as for cell selection/reselection or handover, respectively. Baseband modem **106** may in both aforementioned scenarios read system information from the new serving cell and provide the system information to SIB cache application **112** for transmission to SIB cache server **300**.

[00105] In addition to ensuring SIB cache server **300** has updated system information, it may be important for SIB cache application **112** to perform handshakes following new serving cell connections in order to ensure that baseband modem **106** has system information for relevant proximate cells to the new serving cell locally stored in baseband memory **106b**. As SIB cache server **300** may have a different proximate cell list for each cell in database **300b**, SIB cache application **112** may perform handshakes with SIB cache server **300** after each new serving cell connection in order to obtain system information for the most relevant proximate cells to the new serving cell to provide to baseband modem **106** for local storage. Such may result in a higher probability that any target cells identified by baseband modem **106** for system information acquisition (i.e. following cell selection/reselection, handover, or CGI reporting) correspond to locally stored system information at baseband modem **106**, thus avoiding the need for fresh air interface system information reading.

[00106] SIB cache application **112** may additionally periodically perform handshakes with SIB cache server **300** when baseband modem **106** is in radio connected mode and/or mobile terminal **100** has an active secondary network connection (e.g. WiFi). For example, SIB cache application **112** may perform handshakes with SIB cache server **300** in order to retrieve

updated system information for any proximate cells of the current serving cell of baseband modem **106**. Additionally, SIB cache application **112** may perform handshakes with SIB cache server **300** in order to receive system information from SIB cache server **300** for any proximate cells that have been newly associated with the current serving cell, such as cells that have been added to the proximate cell list for the current serving cell entry since the last handshake. Such may ensure current system information for proximate cells is locally stored at baseband modem **106**.

[00107] It is appreciated that system information for proximate cells may be locally stored at non-volatile memory of baseband memory **106b**, thus ensuring that the proximate cell system information is available following a power-down scenario.

[00108] FIG. **6** shows signal flow chart **600** further illustrating the operation of and interaction between mobile terminal **100** and SIB cache server **300**. Signal flow chart **600** may be relevant in scenarios in which mobile terminal **100** has obtained new neighbor cell identity information (and/or system information, if available).

[00109] Baseband modem **106** may obtain new neighbor cell identity information and/or measurements in **602**. For example, baseband modem **106** may perform cell measurements, a cell search, a PLMN search, etc., and accordingly detect one or more neighbor cells for the current serving cell of baseband modem **106**. Baseband modem **106** may execute **602** as part of standard procedures, or e.g. may explicitly trigger **602** in order to obtain neighbor cell identity and/or measurements for the purpose of updating SIB cache server **300**. Although not explicitly shown in FIG. **6**, baseband modem **106** may optionally in addition read system information for one or more neighbor cells over the air interface in order to provide the system information to SIB cache server **300**.

[00110] Baseband modem **106** may provide the obtained neighbor cell identity information and measurements (and cell system information, if available) to SIB cache application **112** in **604**. However, baseband modem **106** may be in an idle state following **604**, and accordingly

SIB cache application **112** may not be able to perform a handshake with SIB cache server **300**. In **606**, baseband modem **106** may enter a connected state, and accordingly may be configured with uplink radio resources to transmit uplink data. SIB cache application **112** may accordingly perform a handshake with SIB cache server **300**. SIB cache application **112** may provide the neighbor cell identity information and measurements (and cell system information, if available) to SIB cache server **300** in **608**. SIB cache server **300** may utilize the neighbor cell identity information and measurements to update the proximate cell list for the current serving cell of baseband modem **106** in database **300b** based on the received neighbor cell identity information and measurements in **610**. Additionally, SIB cache server **300** may update system information for the one or more neighbor cell entries if system information was provided by SIB cache application **112** for any of the neighbor cells.

[00111] As previously detailed, SIB cache server **300** may contain at database **300b** a list of cell entries, where each cell entry corresponds to cell identity information, system information (cell global identity system information (PLMN ID, Area Code, Cell ID) and optionally further cell system information), a list of available system information, such as e.g. stored specific SIBs, and a proximate cell list. In order to effectively store the system information for a given cell, SIB cache server **300** may store the system information in encoded form, i.e. as a baseband or intermediate frequency signal before decoding and demodulation is performed. Accordingly, baseband modem **106** may provide, via SIB cache application **112**, entire system information messages in encoded form to SIB cache server **300** during handshake operations. Similarly, SIB cache server **300** may provide, via SIB cache application **112**, entire system information messages in encoded form to baseband modem **106**. Upon determining the need to utilize locally stored system information, baseband modem **106** may decode the encoded system information in order to acquire specific system information parameters contained therein.

[00112] Alternately, SIB cache server **300** may store system information in decoded form, such as by receiving system information messages from baseband modem **106** in decoded form.

[00113] The above disclosure details interactions between baseband modem **106** and SIB cache application **112** executed on application processor **108**. Such interaction may be facilitated through the use of Attention (AT) commands, such as AT commands to trigger a neighbor cell search at baseband modem **106**, AT commands to retrieve all detected neighbor cells from baseband modem **106**, AT commands to retrieve SIBs of a serving cell from baseband modem **106**, AT commands to update SIB cache in non-volatile memory of baseband memory **106b**, etc.

[00114] FIG. 7 shows a flow chart illustrating method **700** for performing wireless communications. In **710**, method **700** may transmit communication data indicating a serving cell, the communication data intended for a server. In **720**, method **700** may receive system information of one or more proximate cells of the serving cell in response to the communication data. Method **700** may then determine if system information of a target cell is included in the received system information of the one or more proximate cells in **730**. In **740**, if the system information of the target cell is included in the received system information of the one or more proximate cells, method **700** may apply the received system information of the target cell to transmit or receive wireless data.

[00115] In one or more further exemplary aspects of the disclosure, one or more of the features described above in reference to FIGS. **1-6** may be further incorporated into method **700**. In particular, method **700** may be configured to perform further and/or alternate processes as detailed regarding mobile terminal **100**.

[00116] FIG. 8 shows a flow chart illustrating method **800** for performing wireless communications. In **810**, method **800** may receive neighbor cell identity information of one or more neighbor cells of a first cell, the neighbor cell identity information of the one or more

neighbor cells of the first cell derived from a first mobile terminal. Method **800** may then receive communication data from a second mobile terminal indicating that the first cell is a serving cell of the second mobile terminal in **820**. Method **800** may then identify one or more proximate cells of the first cell using the neighbor cell identity information in **830**. In **840**, method **800** may transmit system information of the one or more proximate cells to the second mobile terminal.

[00117] In one or more further exemplary aspects of the disclosure, one or more of the features described above in reference to FIGS. **1-6** may be further incorporated into method **800**. In particular, method **800** may be configured to perform further and/or alternate processes as detailed regarding SIB cache server **300**.

[00118] FIG. **9** shows a flow chart illustrating method **900** for performing wireless communications between a first mobile terminal and a server. Method **900** may in **910** receive, at the server, first communication data comprising neighbor cell identity information for one or more neighbor cells of a first cell from a second mobile terminal. In **920**, method **900** may receive, at the server, second communication data from the first mobile terminal indicating that the first cell is a serving cell of the first mobile terminal. Method **900** may then identify, at the server, one or more proximate cell of the first cell using the neighbor cell identity information in **930**. In **940**, method **900** may receive, at the server, one or more proximate cell of the first cell using the neighbor cell identity information. In **950**, method **900** may determine, at the first mobile terminal, if system information of a target cell is included in the received system information of the one or more proximate cells. If the system information of the target cell is included in the received system information of the one or more proximate cells, method **900** may apply the received system information of the target cell at the first mobile terminal to transmit or receive wireless data in **960**.

[00119] In one or more further exemplary aspects of the disclosure, one or more of the features described above in reference to FIGS. **1-6** may be further incorporated into method

900. In particular, method **900** may be configured to perform further and/or alternate processes as detailed regarding mobile terminal **100** and/or SIB cache server **300**.

[00120] The following examples pertain to further aspects of the disclosure:

[00121] Example 1 is a method in a mobile terminal for performing wireless communications. The method includes transmitting communication data indicating a serving cell, the communication data intended for a server, receiving system information of one or more proximate cells of the serving cell in response to the communication data, determining if system information of a target cell is included in the received system information of the one or more proximate cells, and if the system information of the target cell is included in the received system information of the one or more proximate cells, applying the received system information of the target cell in the mobile device to transmit or receive data.

[00122] In Example 2, the subject matter of Example 1 can optionally include further including if the system information of the target cell is not included in the received system information of the one or more proximate cells, receiving the system information of the target cell from the target cell.

[00123] In Example 3, the subject matter of Example 1 or 2 can optionally include further including storing the system information of the one or more proximate cells of the serving cell in a memory.

[00124] In Example 4, the subject matter of Example 3 can optionally include further including if the system information of the target cell is included in the received system information of the one or more proximate cells, retrieving the received system information of the target cell from the memory.

[00125] In Example 5, the subject matter of any one of Examples 1 to 4 can optionally include further including if the system information of the target cell is included in the received system information of the one or more proximate cells, determining whether the received system information of the target cell is valid, and wherein the applying the received system

information of the target cell to transmit or receive data includes applying the received system information of the target cell to transmit or receive data if the received system information of the target cell is valid.

[00126] In Example 6, the subject matter of Example 5 can optionally include wherein the determining whether the received system information of the target cell is valid includes determining if a validity tag included in a first system information message of the target cell matches with a validity tag included in a second system information message of the target cell, the first system information message being included in the received system information of the one or more proximate cells.

[00127] In Example 7, the subject matter of Example 6 can optionally include further including receiving the second system information message from the target cell.

[00128] In Example 8, the subject matter of Example 6 or 7 can optionally include wherein the first system information message of the target cell and the second system information message of the target cell are the same system information message type.

[00129] In Example 9, the subject matter of any one of Examples 6 to 8 can optionally include wherein the first system information message of the target cell and the second system information message of the target cell are System Information Block Type 1 (SIB1) in accordance with a Long Term Evolution (LTE) network.

[00130] In Example 10, the subject matter of any one of Examples 6 to 8 can optionally include wherein the first system information message of the target cell and the second system information message of the target cell are Master Information Blocks (MIB) in accordance with a Universal Mobile Telecommunications System (UMTS) network

[00131] In Example 11, the subject matter of any one of Examples 6 to 10 can optionally include wherein the applying the received system information of the target cell to transmit or receive data if the received system information of the target cell is valid includes applying a third system information message of the target cell included in the received system

information of the one or more proximate cells to transmit or receive data if the received system information of the target cell is valid.

[00132] In Example 12, the subject matter of any one of Examples 1 to 11 can optionally include wherein the transmitting communication data indicating a serving cell includes transmitting communication data including cell identity information of the serving cell.

[00133] In Example 13, the subject matter of any one of Examples 1 to 12 can optionally include wherein the applying the received system information of the target cell to transmit or receive data includes utilizing the received system information of the target cell to transmit or receive data with the target cell.

[00134] In Example 14, the subject matter of Example 13 can optionally include further including establishing a wireless connection with the target cell, and wherein the utilizing the received system information of the target cell to transmit or receive wireless data with the target cell includes utilizing the received system information of the target cell to transmit or receive wireless data with the target cell after establishing a connection with the target cell.

[00135] In Example 15, the subject matter of Example 14 can optionally include wherein the establishing a wireless connection with the target cell includes performing cell selection or reselection from the serving cell to the target cell.

[00136] In Example 16, the subject matter of Example 14 can optionally include wherein the establishing a wireless connection with the target cell includes performing handover from the serving cell to the target cell.

[00137] In Example 17, the subject matter of any one of Examples 1 to 12 can optionally include wherein the applying the received system information of the target cell to transmit or receive data includes identifying cell identity information of the target cell using the received system information of the target cell, and transmitting a reporting message to the serving cell including the cell identity information of the target cell.

[00138] In Example 18, the subject matter of any one of Examples 1 to 18 can optionally include wherein the transmitting communication data indicating a serving cell includes transmitting the communication data including geographical location information.

[00139] In Example 19, the subject matter of any one of Examples 1 to 12 can optionally include wherein the applying the received system information of the target cell to transmit or receive data includes transmitting a reporting message intended for the serving cell including cell identity information of the target cell.

[00140] In Example 20, the subject matter of Example 19 can optionally include wherein the applying the received system information of the target cell to transmit or receive data further includes identifying the cell identity information of the target cell using the received system information of the target cell, and wherein the transmitting a reporting message intended for the serving cell including cell information of the target cell includes transmitting the reporting message intended for the serving cell including the cell identity information of the target cell.

[00141] In Example 21, the subject matter of Example 20 can optionally include wherein the reporting message is a Cell Global Identification (CGI) reporting message.

[00142] In Example 22, the subject matter of Example 20 or 21 can optionally include wherein the system information of the target cell includes information of a System Information Block Type 1 (SIB1) of the target cell according to a Long Term Evolution (LTE) network configuration.

[00143] In Example 23, the subject matter of any one of Examples 1 to 22 can optionally include further including transmitting additional communication data including system information of the serving cell.

[00144] In Example 24, the subject matter of Example 23 can optionally include wherein the additional communication data further includes cell identity information of the serving cell.

[00145] In Example 25, the subject matter of any one of Examples 1 to 22 can optionally include further including receiving system information of the serving cell from the serving cell, and transmitting first additional communication data including the received system information of the serving cell to the server.

[00146] In Example 26, the subject matter of Example 25 can optionally include further including transmitting second additional communication data including cell identity information of one or more neighbor cells of the serving cell.

[00147] In Example 27, the subject matter of Example 25 can optionally include wherein the first additional communication data further includes cell identity information of the serving cell.

[00148] In Example 28, the subject matter of any one of Examples 1 to 22 can optionally include further including transmitting additional communication data including cell identity information of the serving cell.

[00149] In Example 29, the subject matter of any one of Examples 1 to 25 can optionally include further including transmitting additional communication data including cell identity information of one or more neighbor cells of the serving cell, the communication data intended for the server.

[00150] In Example 30, the subject matter of any one of Examples 1 to 25 can optionally include further including performing cell search or cell measurement in order to detect one or more neighbor cells of the serving cell, and transmitting additional communication data including cell identity information of the one or more neighbor cells, the communication data intended for the server.

[00151] In Example 31, the subject matter of Example 30 can optionally include wherein the additional communication data further includes cell measurement information of the one or more neighbor cells.

[00152] Example 32 is a method in a mobile terminal for performing wireless communications including receiving neighbor cell identity information of one or more neighbor cells of a first cell, the neighbor cell identity information of the one or more neighbor cells of the first cell derived from a first mobile terminal, receiving communication data from a second mobile terminal indicating that the first cell is a serving cell of the second mobile terminal, identifying one or more proximate cells of the first cell using the neighbor cell identity information, and transmitting system information of the one or more proximate cells to the second mobile terminal.

[00153] In Example 33, the subject matter of Example 32 can optionally include further including receiving system information of a first proximate cell of the one or more proximate cells of the first cell, the received system information derived from a third mobile terminal, and wherein the received system information of the one or more proximate cells of the first cell includes the received system information of the first proximate cell of the one or more proximate cells.

[00154] In Example 34, the subject matter of Example 33 can optionally include wherein the second mobile terminal is the third mobile terminal.

[00155] In Example 35, the subject matter of Example 34 can optionally include wherein the second mobile terminal is not the third mobile terminal.

[00156] In Example 36, the subject matter of Example 33 can optionally include further including receiving system information of a second proximate cell of the one or more proximate cells, the system information of the second proximate cell of the one or more proximate cells derived from a fourth mobile terminal.

[00157] In Example 37, the subject matter of Example 36 can optionally include wherein the received system information of the one or more proximate cells of the first cell includes the received system information of the second proximate cell of the one or more proximate cells.

[00158] In Example 38, the subject matter of any one of Examples 32 to 37 can optionally include wherein the identifying one or more proximate cells of the first cell using the neighbor cell identity information includes selecting the one or more neighbor cells of the first cell as included in the one or more proximate cells of the first cell.

[00159] In Example 39, the subject matter of any one of Examples 32 to 38 can optionally include further including receiving neighbor cell identity information of one or more additional neighbor cells of the first cell from a third mobile terminal, and updating a proximate cell list for the first cell based on the neighbor cell identity information of the one or more additional neighbor cells.

[00160] In Example 40, the subject matter of Example 39 can optionally include further including receiving neighbor cell measurement information of one or more further neighbor cells of the first cell from a third mobile terminal, and updating the proximate cell list for the first cell based on the neighbor cell measurement information of the one or more further neighbor cells.

[00161] In Example 41, the subject matter of Example 39 can optionally include wherein the identifying one or more proximate cells of the first cell using the neighbor cell identity information includes identifying the one or more proximate cells of the first cell using the proximate cell list.

[00162] In Example 42, the subject matter of Example 32 can optionally include further including receiving neighbor cell measurement information of one or more additional neighbor cells of the first cell from a third mobile terminal, and wherein the identifying one or more proximate cells of the first cell using the neighbor cell identity information includes identifying the one or more proximate cells of the first cell using the neighbor cell measurement information.

[00163] In Example 43, the subject matter of any one of Examples 32 to 42 can optionally include further including storing the neighbor cell identity information of the one or more neighbor cells in a memory.

[00164] In Example 44, the subject matter of any one of Examples 32 to 43 can optionally include further including retrieving the received system information of the one or more proximate cells from a memory.

[00165] In Example 45, the subject matter of Example 44 can optionally include further including receiving the system information of the one or more proximate cells from a third mobile terminal.

[00166] In Example 46, the subject matter of any one of Examples 32 to 45 can optionally include further including storing the received system information of the one or more proximate cells in a memory in encoded form.

[00167] Example 47 is a mobile terminal device having a radio processing circuit and a baseband processing circuit adapted to interact with the radio processing circuit, the mobile terminal device configured to transmit communication data indicating a serving cell, the communication data intended for a server, receive system information of one or more proximate cells of the serving cell in response to the communication data, determine if system information of a target cell is included in the received system information of the one or more proximate cells, and if the system information of the target cell is included in the received system information of the one or more proximate cells, applying the received system information of the target cell to transmit or receive data.

[00168] In Example 48, the subject matter of Example 47 can optionally be further configured to if the system information of the target cell is not included in the received system information of the one or more proximate cells, receive the system information of the target cell from the target cell.

[00169] In Example 49, the subject matter of Example 47 or 48 can optionally include further including a memory, wherein the mobile terminal device is further configured to store the received system information of the one or more proximate cells of the serving cell in a memory.

[00170] In Example 50, the subject matter of Example 49 can optionally be further configured to if the system information of the target cell is included in the received system information of the one or more proximate cells, retrieving the received system information of the target cell from the memory.

[00171] In Example 51, the subject matter of any one of Examples 47 to 50 can optionally be further configured to if the system information of the target cell is included in the received system information of the one or more proximate cells, determine whether the received system information of the target cell is valid, and wherein the applying the received system information of the target cell to transmit or receive data includes applying the system information of the target cell to transmit or receive data if the received system information of the target cell is valid.

[00172] In Example 52, the subject matter of Example 51 can optionally include wherein the determining whether the received system information of the target cell is valid includes determining if a validity tag included in a first system information message of the target cell matches with a validity tag included in a second system information message of the target cell, the first system information message being included in the received system information of the one or more proximate cells.

[00173] In Example 53, the subject matter of Example 52 can optionally be further configured to receive the second system information message from the target cell.

[00174] In Example 54, the subject matter of Example 52 or 53 can optionally include wherein the first system information message of the target cell and the second system information message of the target cell are the same system information message type.

[00175] In Example 55, the subject matter of any one of Examples 52 to 54 can optionally include wherein the first system information message of the target cell and the second system information message of the target cell are System Information Block Type 1 (SIB1) in accordance with a Long Term Evolution (LTE) network.

[00176] In Example 56, the subject matter of any one of Examples 52 to 54 can optionally include wherein the first system information message of the target cell and the second system information message of the target cell are Master Information Blocks (MIB) in accordance with a Universal Mobile Telecommunications System (UMTS) network.

[00177] In Example 57, the subject matter of any one of Examples 52 to 56 can optionally include wherein the applying the received system information of the target cell to transmit or receive data if the received system information of the target cell is valid includes applying a third system information message of the target cell included in the received system information of the one or more proximate cells to transmit or receive data if the received system information of the target cell is valid.

[00178] In Example 58, the subject matter of any one of Examples 47 to 57 can optionally include wherein the transmitting communication data indicating a serving cell includes transmitting communication data including cell identity information of the serving cell.

[00179] In Example 59, the subject matter of any one of Examples 47 to 57 can optionally include wherein the applying the received system information of the target cell to transmit or receive data includes utilizing the received system information of the target cell to transmit or receive data with the target cell.

[00180] In Example 60, the subject matter of Example 59 can optionally be further configured to establish a wireless connection with the target cell, and wherein utilizing the received system information of the target cell to transmit or receive data with the target cell includes utilizing the received system information of the target cell to transmit or receive data with the target cell after establishing a connection with the target cell.

[00181] In Example 61, the subject matter of Example 60 can optionally include wherein the establishing a wireless connection with the target cell includes performing cell selection or reselection from the serving cell to the target cell.

[00182] In Example 62, the subject matter of Example 60 can optionally include wherein the establishing a wireless connection with the target cell includes performing handover from the serving cell to the target cell.

[00183] In Example 63, the subject matter of any one of Examples 47 to 58 can optionally include wherein the applying the received system information of the target cell to transmit or receive data includes identifying cell identity information of the target cell using the received system information of the target cell, and transmitting a reporting message including the cell identity information of the target cell intended for the serving cell.

[00184] In Example 64, the subject matter of any one of Examples 47 to 63 can optionally include wherein the transmitting communication data indicating a serving cell by transmitting the communication data including geographical location information.

[00185] In Example 65, the subject matter of Example 47 can optionally include wherein the applying the received system information of the target cell to transmit or receive data includes transmitting a reporting message including cell information of the target cell intended for the serving cell.

[00186] In Example 66, the subject matter of Example 65 can optionally include wherein the applying the received system information of the target cell to transmit or receive data further includes identifying cell identity information of the target cell using the received system information of the target cell, and wherein the transmitting a reporting message including cell information of the target cell intended the serving cell includes transmitting the reporting message including the cell identity information of the target cell intended for the serving cell.

[00187] In Example 67, the subject matter of Example 66 can optionally include wherein the reporting message is a Cell Global Identification (CGI) reporting message.

[00188] In Example 68, the subject matter of Example 66 or 67 can optionally include wherein the system information of the target cell includes information of a System Information Block Type 1 (SIB1) of the target cell according to a Long Term Evolution (LTE) network configuration.

[00189] In Example 69, the subject matter of any one of Examples 47 to 68 can optionally be further configured to transmit additional communication data including system information of the serving cell.

[00190] In Example 70, the subject matter of Example 69 can optionally include wherein the additional communication data further includes cell identity information of the serving cell.

[00191] In Example 71, the subject matter of any one of Examples 47 to 68 can optionally be further configured to receive system information of the serving cell from the serving cell, and transmit first additional communication data including the received system information of the serving cell to the server.

[00192] In Example 72, the subject matter of Example 71 can optionally be further configured to transmit second additional communication data including cell identity information of one or more neighbor cells of the serving cell.

[00193] In Example 73, the subject matter of Example 71 can optionally include wherein the first additional communication data further includes cell identity information of the serving cell.

[00194] In Example 74, the subject matter of any one of Examples 47 to 68 can optionally be further configured to transmit additional communication data including cell identity information of the serving cell.

[00195] In Example 75, the subject matter of any one of Examples 47 to 71 can optionally be further configured to transmit additional communication data including cell identity information of one or more neighbor cells of the serving cell, the communication data intended for the server.

[00196] In Example 76, the subject matter of any one of Examples 47 to 71 can optionally be further configured to perform cell search or cell measurement in order to detect one or more neighbor cells of the serving cell, and transmit additional communication data including cell identity information of the one or more neighbor cells, the communication data intended for the server.

[00197] In Example 77, the subject matter of Example 76 can optionally include wherein the additional communication data further includes cell measurement information of the one or more neighbor cells.

[00198] Example 78 is a server having a memory and a processor adapted to perform processing on stored data. The server is configured to receive neighbor cell identity information of one or more neighbor cells of a first cell, the neighbor cell identity information derived from a first mobile terminal, receive communication data indicating that the first cell is a serving cell of a second mobile terminal, the communication data derived from the second mobile terminal, identify one or more proximate cells of the first cell using the neighbor cell identity information, and transmit system information of the one or more proximate cells to the second mobile terminal.

[00199] In Example 79, the subject matter of Example 78 can optionally be further configured to receive system information of a first proximate cell of the one or more proximate cells of the first cell, the received system information of the first proximate cell of the one or more proximate cells derived from a third mobile terminal, wherein the received system information of the one or more proximate cells of the first cell includes the received system information of the first proximate cell of the one or more proximate cells.

[00200] In Example 80, the subject matter of Example 79 can optionally include wherein the second mobile terminal is the third mobile terminal.

[00201] In Example 81, the subject matter of Example 80 can optionally include wherein the second mobile terminal is not the third mobile terminal.

[00202] In Example 82, the subject matter of Example 79 can optionally be further configured to receive system information of a second proximate cell of the one or more proximate cells, the received system information of the second proximate cell of the one or more proximate cells derived from a fourth mobile terminal.

[00203] In Example 83, the subject matter of Example 82 can optionally include wherein the received system information of the one or more proximate cells of the first cell includes the received system information of the second proximate cell of the one or more proximate cells.

[00204] In Example 84, the subject matter of any one of Examples 78 to 83 can optionally include wherein the identifying one or more proximate cells of the first cell using the neighbor cell identity information includes selecting the one or more neighbor cells of the first cell as included in the one or more proximate cells of the first cell.

[00205] In Example 85, the subject matter of any one of Examples 78 to 84 can optionally be further configured to receive neighbor cell identity information of one or more additional neighbor cells of the first cell from a third mobile terminal, and update a proximate cell list for the first cell based on the neighbor cell identity information of the one or more additional neighbor cells.

[00206] In Example 86, the subject matter of Example 85 can optionally be further configured to receive neighbor cell measurement information of one or more further neighbor cells of the first cell from a third mobile terminal, and update the proximate cell list for the first cell based on the neighbor cell measurement information of the one or more further neighbor cells.

[00207] In Example 87, the subject matter of Example 85 can optionally include wherein the identifying one or more proximate cells of the first cell using the neighbor cell identity information includes identifying the one or more proximate cells of the first cell using the proximate cell list.

[00208] In Example 88, the subject matter of Example 78 can optionally be further configured to receive neighbor cell measurement information of one or more additional neighbor cells of the first cell from a third mobile terminal, and wherein the identifying one or more proximate cells of the first cell using the neighbor cell identity information includes identifying the one or more proximate cells of the first cell using the neighbor cell measurement information.

[00209] In Example 89, the subject matter of any one of Examples 78 to 88 can optionally be further configured to store the neighbor cell identity information of the one or more neighbor cells in the memory.

[00210] In Example 90, the subject matter of any one of Examples 78 to 89 can optionally be further configured to retrieve the received system information of the one or more proximate cells from the memory.

[00211] In Example 91, the subject matter of Example 90 can optionally be further configured to receive the system information of the one more proximate cells from a third mobile terminal.

[00212] In Example 92, the subject matter of any one of Examples 78 to 91 can optionally be further configured to store the received system information of the one or more proximate cells in a memory in encoded form.

[00213] Example 93 is a method for performing wireless communications between a first mobile terminal and a server. The method includes receiving, at the server, first communication data including neighbor cell identity information for one or more neighbor cells of a first cell from a second mobile terminal, receiving, at the server, second

communication data from the first mobile terminal indicating that the first cell is a serving cell of the first mobile terminal, identifying, at the server, one or more proximate cell of the first cell using the neighbor cell identity information, receiving, at the first mobile terminal, system information of the one or more proximate cells from the server, determining, at the first mobile terminal, if system information of a target cell is included in the received system information of the one or more proximate cells, and if the system information of the target cell is included in the received system information of the one or more proximate cells, applying the received system information of the target cell at the first mobile terminal to transmit or receive data.

[00214] In Example 94, the subject matter of Example 93 can optionally include further including if the system information of the target cell is not included in the received system information of the one or more proximate cells, receiving the system information of the target cell at the first mobile terminal from the target cell.

[00215] In Example 95, the subject matter of Example 93 or 94 can optionally include further including storing the system information of the one or more proximate cells of the serving cell in a memory at the first mobile terminal.

[00216] In Example 96, the subject matter of Example 95 can optionally include further including if the system information of the target cell is included in the received system information of the one or more proximate cells, retrieving the received system information of the target cell from the memory at the first mobile terminal.

[00217] In Example 97, the subject matter of any one of Examples 93 to 96 can optionally include further including if the system information of the target cell is included in the received system information of the one or more proximate cells, determining at the mobile terminal whether the received system information of the target cell is valid, and wherein the applying the received system information of the target cell to transmit or receive data includes applying

the received system information of the target cell to transmit or receive data if the received system information of the target cell is valid.

[00218] In Example 98, the subject matter of Example 97 can optionally include wherein the determining whether the received system information of the target cell is valid includes determining if a validity tag included in a first system information message of the target cell matches with a validity tag included in a second system information message of the target cell, the first system information message being included in the received system information of the one or more proximate cells.

[00219] In Example 99, the subject matter of Example 98 can optionally include further including receiving, at the first mobile terminal, the second system information message from the target cell.

[00220] In Example 100, the subject matter of Example 98 can optionally include wherein the first system information message of the target cell and the second system information message of the target cell are the same system information message type.

[00221] In Example 101, the subject matter of Example 98 can optionally include wherein the first system information message of the target cell and the second system information message of the target cell are System Information Block Type 1 (SIB1) in accordance with a Long Term Evolution (LTE) network.

[00222] In Example 102, the subject matter of Example 98 can optionally include wherein the first system information message of the target cell and the second system information message of the target cell are Master Information Blocks (MIB) in accordance with a Universal Mobile Telecommunications (UMTS) network.

[00223] In Example 103, the subject matter of Example 98 can optionally include wherein the applying the received system information of the target cell to transmit or receive data if the received system information of the target cell is valid includes applying a third system information message of the target cell included in the received system information of the one

or more proximate cells to transmit or receive data if the received system information of the target cell is valid.

[00224] In Example 104, the subject matter of any one of Examples 93 to 103 can optionally include wherein the transmitting communication data indicating a serving cell includes transmitting communication data including cell identity information of the serving cell.

[00225] In Example 105, the subject matter of any one of Examples 93 to 104 can optionally include wherein the applying the received system information of the target cell to transmit or receive data includes utilizing the received system information of the target cell to transmit or receive data with the target cell.

[00226] In Example 106, the subject matter of Example 105 can optionally include further including establishing a wireless connection with the target cell at the first mobile terminal, and wherein the utilizing the received system information of the target cell to transmit or receive data with the target cell includes utilizing the received system information of the target cell to transmit or receive data with the target cell after establishing a connection with the target cell.

[00227] In Example 107, the subject matter of Example 106 can optionally include wherein the establishing a wireless connection with the target cell includes performing cell selection or reselection from the serving cell to the target cell.

[00228] In Example 108, the subject matter of Example 106 can optionally include wherein the establishing a wireless connection with the target cell includes performing handover from the serving cell to the target cell.

[00229] In Example 109, the subject matter of any one of Examples 93 to 104 can optionally include wherein the applying the received system information of the target cell to transmit or receive data includes identifying cell identity information of the target cell using

the received system information of the target cell, and transmitting a reporting message to the serving cell including the cell identity information of the target cell.

[00230] In Example 110, the subject matter of any one of Examples 93 to 109 can optionally include wherein the transmitting communication data indicating a serving cell includes transmitting the communication data including geographical location information.

[00231] In Example 111, the subject matter of Example 110 can optionally include further including identifying the serving cell at the server using the communication data including the geographical location information.

[00232] In Example 112, the subject matter of Example 111 can optionally include wherein the identifying the serving cell at the server using the communication data including the geographical location information includes identifying a candidate cell that is geographically proximate to the geographical location information as the serving cell.

[00233] In Example 113, the subject matter of any one of Examples 93 to 104 can optionally include wherein the applying the received system information of the target cell to transmit or receive data includes transmitting a reporting message including cell identity information of the target cell at the first mobile terminal, the reporting message intended for the serving cell.

[00234] In Example 114, the subject matter of Example 113 can optionally include wherein the applying the received system information of the target cell to transmit or receive data further includes identifying the cell identity information of the target cell using the received system information of the target cell, and wherein the transmitting a reporting message intended for the serving cell including cell information of the target cell includes transmitting the reporting message intended for the serving cell including the cell identity information of the target cell.

[00235] In Example 115, the subject matter of Example 114 can optionally include wherein the reporting message is a Cell Global Identification (CGI) reporting message.

[00236] In Example 116, the subject matter of Example 115 can optionally include wherein the system information of the target cell includes information of a System Information Block Type 1 (SIB1) of the target cell according to a Long Term Evolution (LTE) network configuration.

[00237] In Example 117, the subject matter of Example 93 can optionally include further including transmitting, at the first mobile terminal, additional communication data including system information of the serving cell, the additional communication data intended for the server.

[00238] In Example 118, the subject matter of Example 117 can optionally include wherein the additional communication data further includes cell identity information of the serving cell.

[00239] In Example 119, the subject matter of any one of Examples 93 to 118 can optionally include further including receiving, at the first mobile terminal, system information of the serving cell from the serving cell, and transmitting first additional communication data including the received system information of the serving cell at the first mobile terminal, the first additional communication data intended for the server.

[00240] In Example 120, the subject matter of Example 119 can optionally include further including transmitting, at the first mobile terminal, second additional communication data including cell identity information of one or more neighbor cells of the serving cell.

[00241] In Example 121, the subject matter of Example 119 can optionally include wherein the first additional communication data further includes cell identity information of the serving cell.

[00242] In Example 122, the subject matter of any one of Examples 93 to 121 can optionally include further including transmitting, at the first mobile terminal, additional communication data including cell identity information of the serving cell.

[00243] In Example 123, the subject matter of any one of Examples 93 to 122 can optionally include further including transmitting, at the first mobile terminal, additional communication data including cell identity information of one or more neighbor cells of the serving cell, the communication data intended for the server.

[00244] In Example 124, the subject matter of any one of Examples 93 to 122 can optionally include further including performing, at the first mobile terminal, cell search or cell measurement in order to detect one or more neighbor cells of the serving cell, and transmitting, at the mobile terminal, additional communication data including cell identity information of the one or more neighbor cells, the communication data intended for the server.

[00245] In Example 125, the subject matter of Example 124 can optionally include wherein the additional communication data further includes cell measurement information of the one or more neighbor cells.

[00246] In Example 126, the subject matter of any one of Examples 93 to 125 can optionally include further including receiving, at the server, system information of a first proximate cell of the one or more proximate cells of the first cell from a third mobile terminal, and wherein the received system information of the one or more proximate cells of the first cell includes the received system information of the first proximate cell of the one or more proximate cells.

[00247] In Example 127, the subject matter of Example 126 can optionally include further including receiving, at the server, system information of a second proximate cell of the one or more proximate cells from a fourth mobile terminal.

[00248] In Example 128, the subject matter of Example 127 can optionally include wherein the received system information of the one or more proximate cells of the first cell includes the received system information of the second proximate cell of the one or more proximate cells.

[00249] In Example 129, the subject matter of Example 128 can optionally include wherein the identifying one or more proximate cells of the first cell using the neighbor cell identity information includes selecting the one or more neighbor cells of the first cell as included in the one or more proximate cells of the first cell.

[00250] In Example 130, the subject matter of any one of Examples 93 to 125 can optionally include further including receiving, at the server, neighbor cell identity information of one or more additional neighbor cells of the first cell from a third mobile terminal, and updating, at the server, a proximate cell list for the first cell based on the neighbor cell identity information of the one or more additional neighbor cells

[00251] In Example 131, the subject matter of Example 130 can optionally include wherein the identifying one or more proximate cell of the first cell using the neighbor cell identity information includes identifying one or more proximate cell of the first cell using the proximate cell list.

[00252] In Example 132, the subject matter of Example 130 can optionally include further including receiving, at the server, neighbor cell measurement information of one or more further neighbor cells of the first cell from a third mobile terminal, and updating, at the server, the proximate cell list for the first cell based on the neighbor cell measurement information of the one or more further neighbor cells.

[00253] In Example 133, the subject matter of any one of Examples 93 to 129 can optionally include further including receiving, at the server, neighbor cell measurement information of one or more additional neighbor cells of the first cell from a third mobile terminal, and wherein the identifying one or more proximate cells of the first cell using the neighbor cell identity information includes identifying the one or more proximate cells of the first cell using the neighbor cell measurement information.

[00254] In Example 134, the subject matter of any one of Examples 93 to 133 can optionally include further including storing, at the server, the neighbor cell identity information of the one or more neighbor cells in a memory.

[00255] In Example 135, the subject matter of any one of Examples 93 to 133 can optionally include further including retrieving, at the server, the received system information of the one or more proximate cells from a memory.

[00256] In Example 136, the subject matter of any one of Examples 93 to 133, can optionally further include receiving the system information of the one or more proximate cells from a third mobile terminal.

[00257] In Example 137, the subject matter of any one of Examples 93 to 133 can optionally include further including storing, at the server, the received system information of the one or more proximate cells in a memory in encoded form.

[00258] Example 138 is a mobile terminal device including a radio processing circuit configured to transmit communication data indicating a serving cell, the communication data intended for a server and receive system information of one or more proximate cells of the serving cell in response to the communication data. The mobile terminal device further includes a baseband processing circuit configured to determine if system information of a target cell is included in the received system information of the one or more proximate cells, and, if the system information of the target cell is included in the received system information of the one or more proximate cells, apply the received system information of the target cell to control the radio processing circuit to transmit or receive data.

[00259] In Example 139, the subject matter of Example 138 can optionally include wherein the radio processing circuit is further configured to if the system information of the target cell is not included in the received system information of the one or more proximate cells, receive the system information of the target cell from the target cell.

[00260] In Example 140, the subject matter of Example 138 or 139 can optionally further include a memory, wherein the baseband processing circuit is configured to store the received system information of the one or more proximate cells of the serving cell in a memory.

[00261] In Example 141, the subject matter of Example 140 can optionally include wherein the baseband processing circuit is further configured to if the system information of the target cell is included in the received system information of the one or more proximate cells, retrieving the received system information of the target cell from the memory.

[00262] In Example 142, the subject matter of any one of Examples 138 to 141 can optionally include wherein the baseband processing circuit is further configured to if the system information of the target cell is included in the received system information of the one or more proximate cells, determine whether the received system information of the target cell is valid, and wherein the applying the received system information of the target cell to control transmitting or receiving data includes applying the system information of the target cell to control the radio processing circuit to transmit or receive data if the received system information of the target cell is valid.

[00263] In Example 143, the subject matter of Example 142 can optionally include wherein the determining whether the received system information of the target cell is valid includes determining if a validity tag included in a first system information message of the target cell matches with a validity tag included in a second system information message of the target cell, the first system information message being included in the received system information of the one or more proximate cells.

[00264] In Example 144, the subject matter of Example 143 can optionally include wherein the radio processing circuit is configured to receive the second system information message from the target cell.

[00265] In Example 145, the subject matter of Example 143 or 144 can optionally include wherein the first system information message of the target cell and the second system information message of the target cell are the same system information message type.

[00266] In Example 146, the subject matter of any one of Examples 143 to 145 can optionally include wherein the first system information message of the target cell and the second system information message of the target cell are System Information Block Type 1 (SIB1) in accordance with a Long Term Evolution (LTE) network.

[00267] In Example 147, the subject matter of any one of Examples 143 to 145 can optionally include wherein the first system information message of the target cell and the second system information message of the target cell are Master Information Blocks (MIB) in accordance with a Universal Mobile Telecommunications System (UMTS) network.

[00268] In Example 148, the subject matter of any one of Examples 143 to 147 can optionally include wherein the applying the received system information of the target cell to control the radio processing circuit to transmit or receive data if the received system information of the target cell is valid includes applying a third system information message of the target cell included in the received system information of the one or more proximate cells to control the radio processing circuit to transmit or receive data if the received system information of the target cell is valid.

[00269] In Example 149, the subject matter of any one of Examples 138 to 148 can optionally include wherein the transmitting communication data indicating a serving cell includes transmitting communication data including cell identity information of the serving cell.

[00270] In Example 150, the subject matter of any one of Examples 138 to 148 can optionally include wherein the applying the received system information of the target cell to control the radio processing circuit to transmit or receive data includes utilizing the received

system information of the target cell to control the radio processing circuit to transmit or receive data with the target cell.

[00271] In Example 151, the subject matter of Example 150 can optionally include wherein the baseband processing circuit is further configured to establish a wireless connection with the target cell, and wherein utilizing the received system information of the target cell to control the radio processing circuit to transmit or receive data with the target cell includes utilizing the received system information of the target cell to control the radio processing circuit to transmit or receive data with the target cell after establishing a connection with the target cell.

[00272] In Example 152, the subject matter of Example 151 can optionally include wherein the establishing a wireless connection with the target cell includes performing cell selection or reselection from the serving cell to the target cell.

[00273] In Example 153, the subject matter of Example 151 can optionally include wherein the establishing a wireless connection with the target cell includes performing handover from the serving cell to the target cell.

[00274] In Example 154, the subject matter of any one of Examples 138 to 149 can optionally include wherein the applying the received system information of the target cell to control the radio processing circuit to transmit or receive data includes identifying cell identity information of the target cell using the received system information of the target cell, and controlling the radio processing circuit to transmit a reporting message including the cell identity information of the target cell intended for the serving cell.

[00275] In Example 155, the subject matter of any one of Examples 138 to 154 can optionally include wherein the transmitting communication data indicating a serving cell includes transmitting the communication data including geographical location information.

[00276] In Example 156, the subject matter of Example 138 can optionally include wherein the applying the received system information of the target cell to control the radio processing

circuit to transmit or receive data includes controlling the radio processing circuit to transmit a reporting message including cell information of the target cell intended for the serving cell.

[00277] In Example 157, the subject matter of Example 156 can optionally include wherein the applying the received system information of the target cell to control the radio processing circuit to transmit or receive data further includes identifying cell identity information of the target cell using the received system information of the target cell, and wherein the controlling the radio processing circuit to transmit a reporting message including cell information of the target cell intended for the serving cell includes controlling the radio processing circuit to transmit the reporting message including the cell identity information of the target cell intended for the serving cell.

[00278] In Example 158, the subject matter of Example 157 can optionally include wherein the reporting message is a Cell Global Identification (CGI) reporting message.

[00279] In Example 159, the subject matter of Example 157 or 158 can optionally include wherein the system information of the target cell includes information of a System Information Block Type 1 (SIB1) of the target cell according to a Long Term Evolution (LTE) network configuration.

[00280] In Example 160, the subject matter of any one of Examples 138 to 159 can optionally include wherein the radio processing circuit is further configured to transmit additional communication data including system information of the serving cell.

[00281] In Example 161, the subject matter of Example 160 can optionally include wherein the additional communication data further includes cell identity information of the serving cell.

[00282] In Example 162, the subject matter of any one of Examples 138 to 159 can optionally include wherein the radio processing circuit is further configured to receive system information of the serving cell from the serving cell, and transmit first additional

communication data including the received system information of the serving cell to the server.

[00283] In Example 163, the subject matter of Example 162 can optionally include wherein the radio processing circuit is further configured to transmit second additional communication data including cell identity information of one or more neighbor cells of the serving cell.

[00284] In Example 164, the subject matter of Example 162 can optionally include wherein the first additional communication data further includes cell identity information of the serving cell.

[00285] In Example 165, the subject matter of any one of Examples 138 to 159 can optionally include wherein the radio processing circuit is further configured to transmit additional communication data including cell identity information of the serving cell.

[00286] In Example 166, the subject matter of any one of Examples 138 to 162 can optionally include wherein the radio processing circuit is further configured to transmit additional communication data including cell identity information of one or more neighbor cells of the serving cell, the communication data intended for the server.

[00287] In Example 167, the subject matter of any one of Examples 138 to 162 can optionally include wherein the baseband processing circuit is further configured to perform cell search or cell measurement in order to detect one or more neighbor cells of the serving cell, and control the radio processing circuit to transmit additional communication data including cell identity information of the one or more neighbor cells, the communication data intended for the server.

[00288] In Example 168, the subject matter of Example 167 can optionally include wherein the additional communication data further includes cell measurement information of the one or more neighbor cells.

[00289] It is appreciated that implementations of methods detailed herein are demonstrative in nature, and are thus understood as capable of being implemented in a

corresponding device. Likewise, it is appreciated that implementations of devices detailed herein are understood as capable of being implemented as a corresponding method. It is thus understood that a device corresponding to a method detailed herein may include a one or more components configured to perform each aspect of the related method.

[00290] While the invention has been particularly shown and described with reference to specific embodiments, it should be understood by those skilled in the art that various changes in form and detail may be made therein without departing from the spirit and scope of the invention as defined by the appended claims. The scope of the invention is thus indicated by the appended claims and all changes which come within the meaning and range of equivalency of the claims are therefore intended to be embraced.

Claims

What is claimed is:

1. A mobile terminal device comprising a radio processing circuit configured to transmit communication data indicating a serving cell, the communication data intended for a server and receive system information of one or more proximate cells of the serving cell indicated by the communication data;

the mobile terminal device further comprising a baseband processing circuit configured to determine if system information of a target cell is included in the received system information of the one or more proximate cells, and, if the system information of the target cell is included in the received system information of the one or more proximate cells, apply the received system information of the target cell to control the radio processing circuit to transmit or receive data.

2. The mobile terminal device of claim 1, wherein the radio processing circuit is further configured to:

if the system information of the target cell is not included in the received system information of the one or more proximate cells, receive the system information of the target cell from the target cell.

3. The mobile terminal device of claim 1, further comprising a memory, wherein the baseband processing circuit is configured to store the received system information of the one or more proximate cells of the serving cell in a memory.

4. The mobile terminal device of claim 3, wherein the baseband processing circuit is further configured to:

if the system information of the target cell is included in the received system information of the one or more proximate cells, retrieving the received system information of the target cell from the memory.

5. The mobile terminal device of claim 1, wherein the baseband processing circuit is further configured to:

if the system information of the target cell is included in the received system information of the one or more proximate cells, determine whether the received system information of the target cell is valid;

and wherein the applying the received system information of the target cell to control transmitting or receiving data comprises applying the system information of the target cell to control the radio processing circuit to transmit or receive data if the received system information of the target cell is valid.

6. The mobile terminal device of claim 5, wherein the determining whether the received system information of the target cell is valid comprises:

determining if a validity tag included in a first system information message of the target cell matches with a validity tag included in a second system information message of the target cell, the first system information message being included in the received system information of the one or more proximate cells.

7. The mobile terminal device of claim 6, wherein the radio processing circuit is configured to receive the second system information message from the target cell.

8. The mobile terminal device of any one of claims 1 to 7, wherein the transmitting communication data indicating a serving cell comprises
transmitting communication data comprising cell identity information of the serving cell.

9. The mobile terminal device of any one of claims 1 to 7, wherein the applying the received system information of the target cell to control the radio processing circuit to transmit or receive data comprises:

utilizing the received system information of the target cell to control the radio processing circuit to transmit or receive data with the target cell.

10. The mobile terminal device of claim 9, wherein the baseband processing circuit is further configured to establish a wireless connection with the target cell,

and wherein utilizing the received system information of the target cell to control the radio processing circuit to transmit or receive data with the target cell comprises:

utilizing the received system information of the target cell to control the radio processing circuit to transmit or receive data with the target cell after establishing a connection with the target cell.

11. The mobile terminal device of any one of claims 1 to 7, wherein the applying the received system information of the target cell to control the radio processing circuit to transmit or receive data comprises:

identifying cell identity information of the target cell using the received system information of the target cell; and

controlling the radio processing circuit to transmit a reporting message comprising the cell identity information of the target cell intended for the serving cell.

12. The mobile terminal device of any one of claims 1 to 7, wherein the radio processing circuit is further configured to:

receive system information of the serving cell from the serving cell; and

transmit first additional communication data comprising the received system information of the serving cell to the server.

13. The mobile terminal device of any one of claims 1 to 7, wherein the baseband processing circuit is further configured to:

perform cell search or cell measurement in order to detect one or more neighbor cells of the serving cell; and

control the radio processing circuit to transmit additional communication data comprising cell identity information of the one or more neighbor cells, the communication data intended for the server.

14. A server having a memory and a processor adapted to perform processing on stored data, the server configured to:

receive neighbor cell identity information of one or more neighbor cells of a first cell, the neighbor cell identity information derived from a first mobile terminal;

receive communication data indicating that the first cell is a serving cell of a second mobile terminal, the communication data derived from the second mobile terminal;

identify one or more proximate cells of the first cell using the neighbor cell identity information; and

transmit system information of the one or more proximate cells to the second mobile terminal.

15. The server of claim 14, further configured to receive system information of a first proximate cell of the one or more proximate cells of the first cell, the received system information of the first proximate cell of the one or more proximate cells derived from a third mobile terminal,

wherein the received system information of the one or more proximate cells of the first cell includes the received system information of the first proximate cell of the one or more proximate cells.

16. The server of claim 14 or 15, wherein the identifying one or more proximate cells of the first cell using the neighbor cell identity information comprises:

selecting the one or more neighbor cells of the first cell as included in the one or more proximate cells of the first cell.

17. A method in a mobile device for performing wireless communications comprising:
transmitting communication data indicating a serving cell, the communication data intended for a server;

receiving system information of one or more proximate cells of the serving cell indicated in the communication data ;

determining if system information of a target cell is included in the received system information of the one or more proximate cells; and

if the system information of the target cell is included in the received system information of the one or more proximate cells, applying the received system information of the target cell in the mobile device to transmit or receive data.

18. The method of claim 17, further comprising:

if the system information of the target cell is not included in the received system information of the one or more proximate cells, receiving the system information of the target cell from the target cell.

19. The method of claim 17, wherein the applying the received system information of the target cell to transmit or receive data comprises:

utilizing the received system information of the target cell to transmit or receive data with the target cell.

20. The method of claim 19, further comprising establishing a wireless connection with the target cell,

and wherein the utilizing the received system information of the target cell to transmit or receive data with the target cell comprises:

utilizing the received system information of the target cell to transmit or receive data with the target cell after establishing a connection with the target cell.

21. The method of any one of claims 17 to 20, further comprising:

receiving system information of the serving cell from the serving cell; and
transmitting first additional communication data comprising the received system information of the serving cell to the server.

22. The method of any one of claims 17 to 20, further comprising:

performing cell search or cell measurement in order to detect one or more neighbor cells of the serving cell; and

transmitting additional communication data comprising cell identity information of the one or more neighbor cells, the communication data intended for the server.

23. A method in a server for performing wireless communications comprising:

receiving neighbor cell identity information of one or more neighbor cells of a first cell, the neighbor cell identity information of the one or more neighbor cells of the first cell derived from a first mobile terminal;

receiving communication data from a second mobile terminal indicating that the first cell is a serving cell of the second mobile terminal;

identifying one or more proximate cells of the first cell using the neighbor cell identity information; and

transmitting system information of the one or more proximate cells to the second mobile terminal.

24. The method of claim 23, further comprising:

receiving system information of a first proximate cell of the one or more proximate cells of the first cell, the received system information derived from a third mobile terminal, and wherein the received system information of the one or more proximate cells of the first cell includes the received system information of the first proximate cell of the one or more proximate cells.

25. The method of claim 23 or 24, wherein the identifying one or more proximate cells of the first cell using the neighbor cell identity information comprises:

selecting the one or more neighbor cells of the first cell as included in the one or more proximate cells of the first cell.

FIG. 1

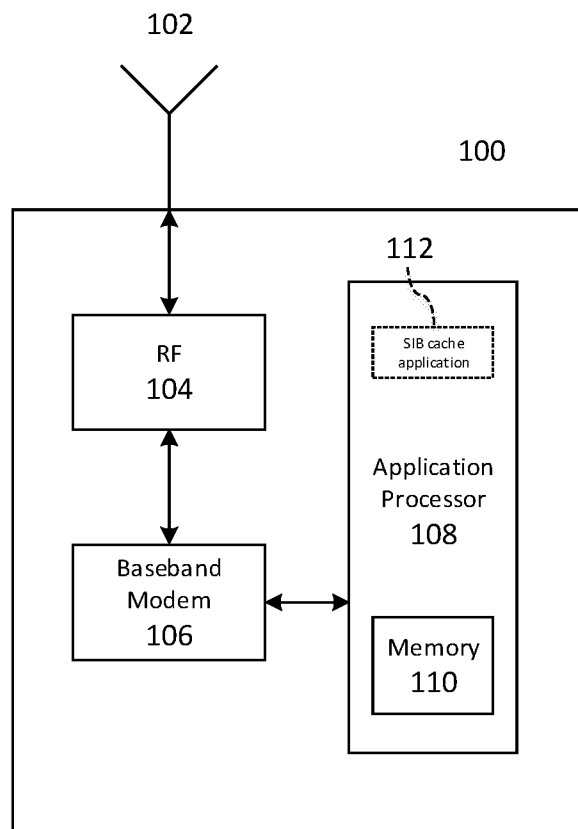

FIG. 2

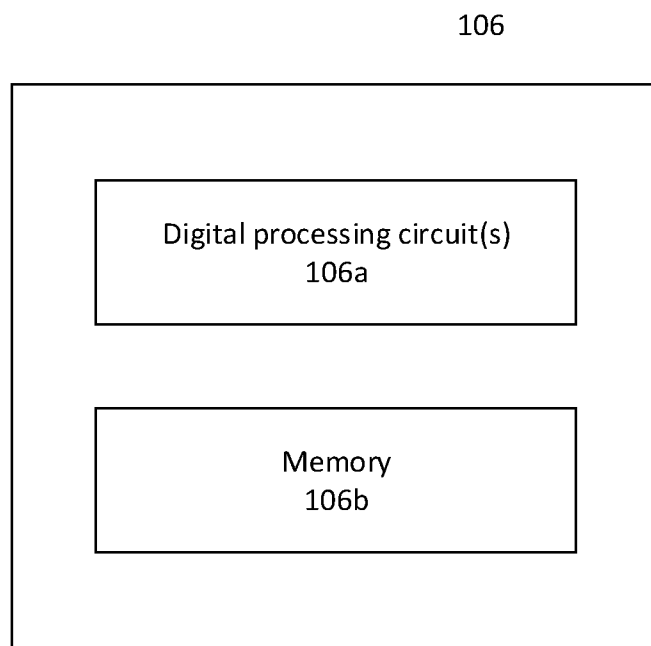

FIG. 3

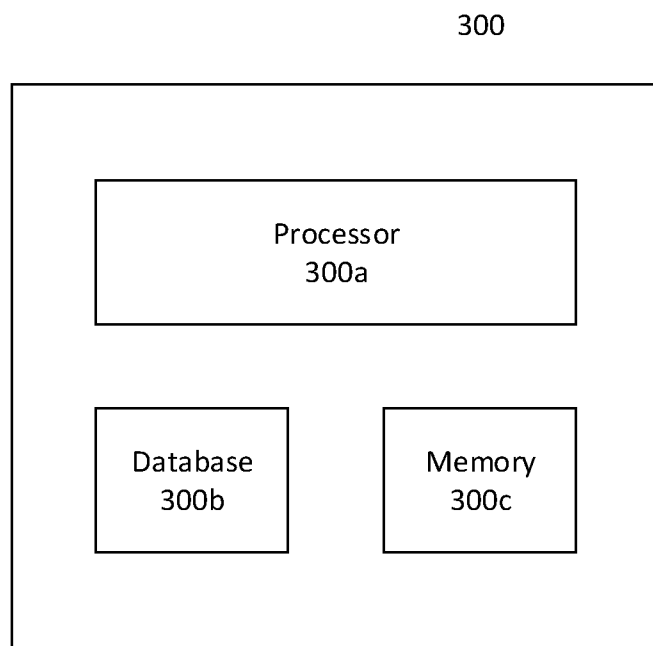

FIG. 4

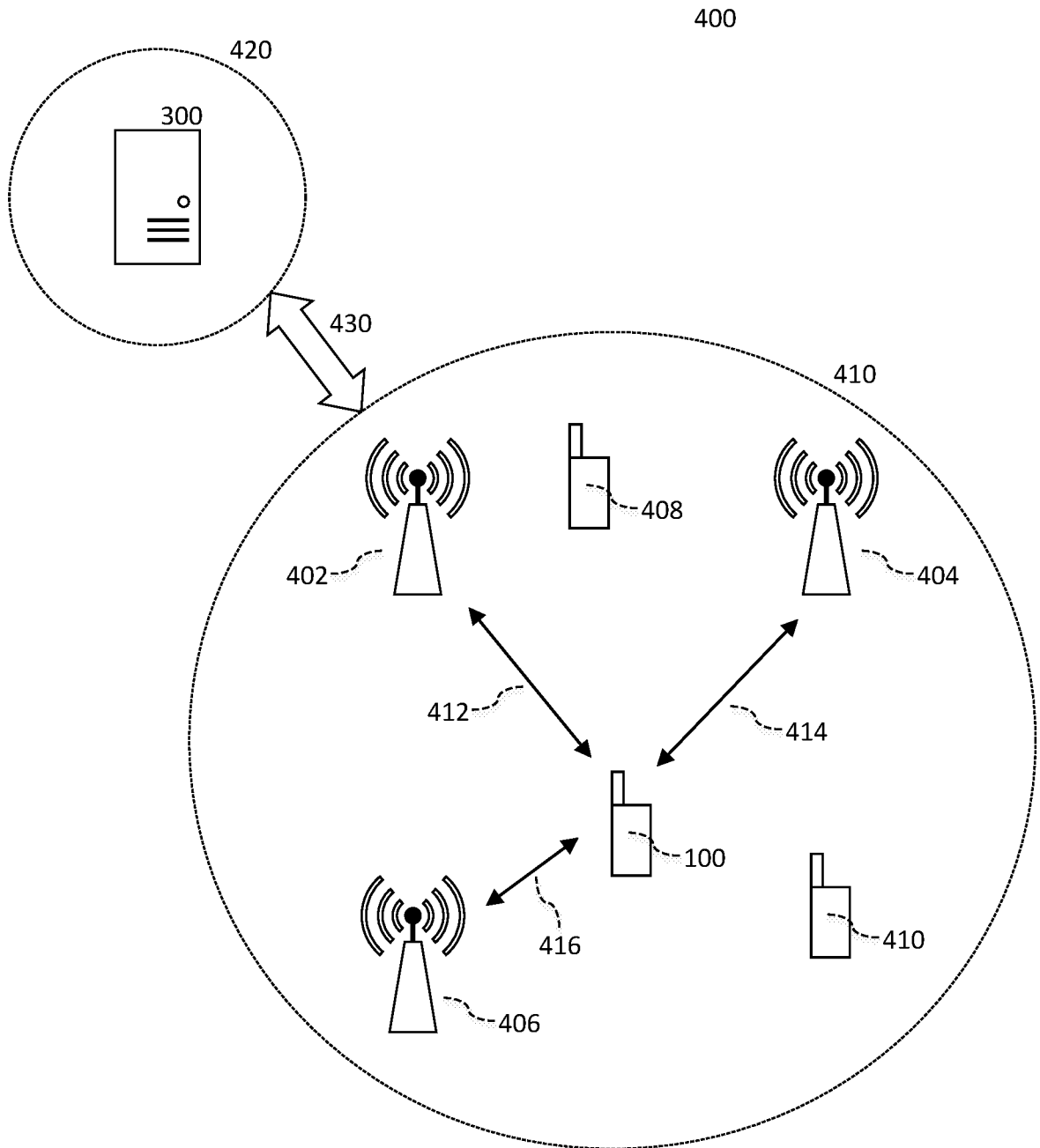

FIG. 5

500

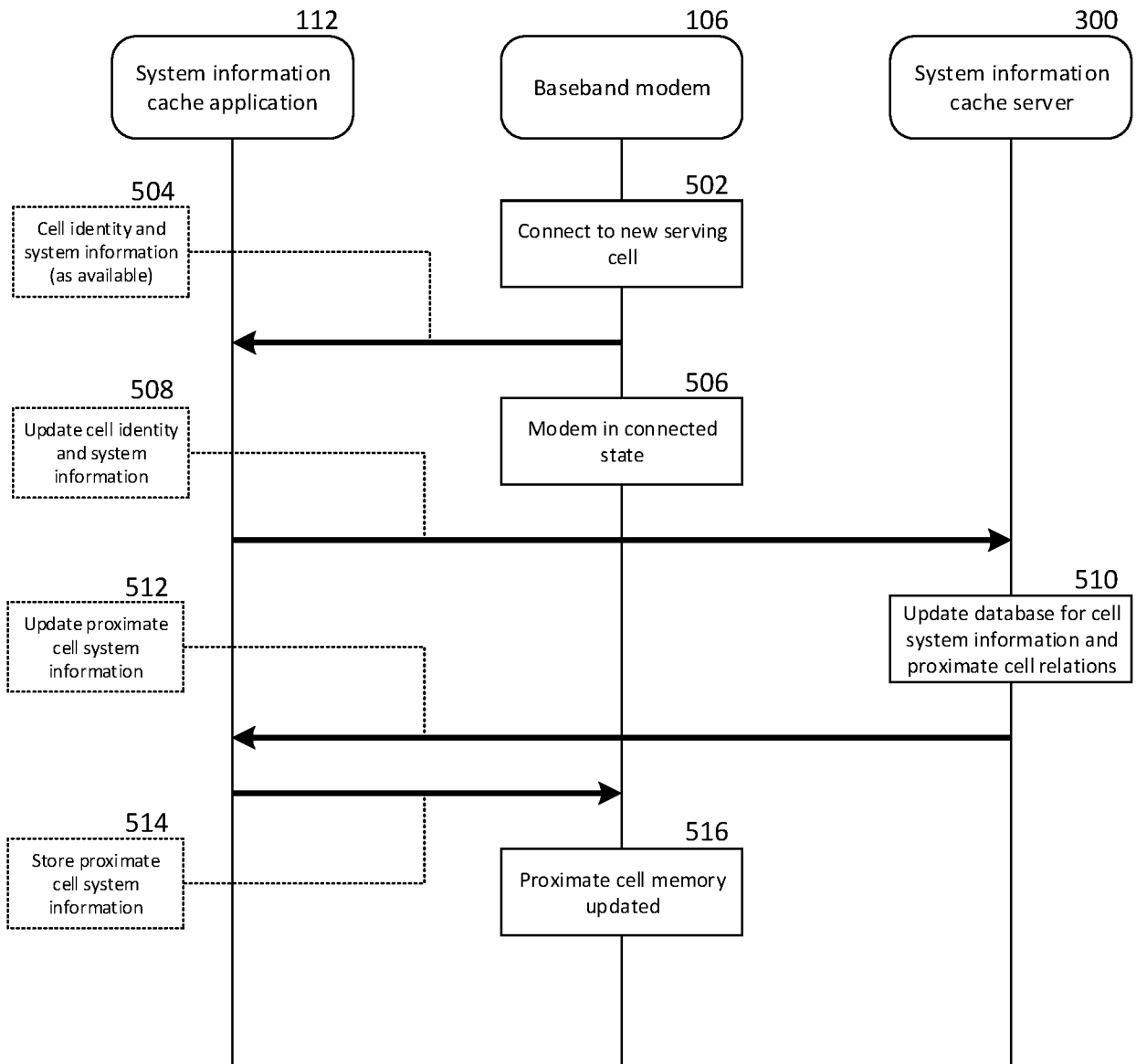
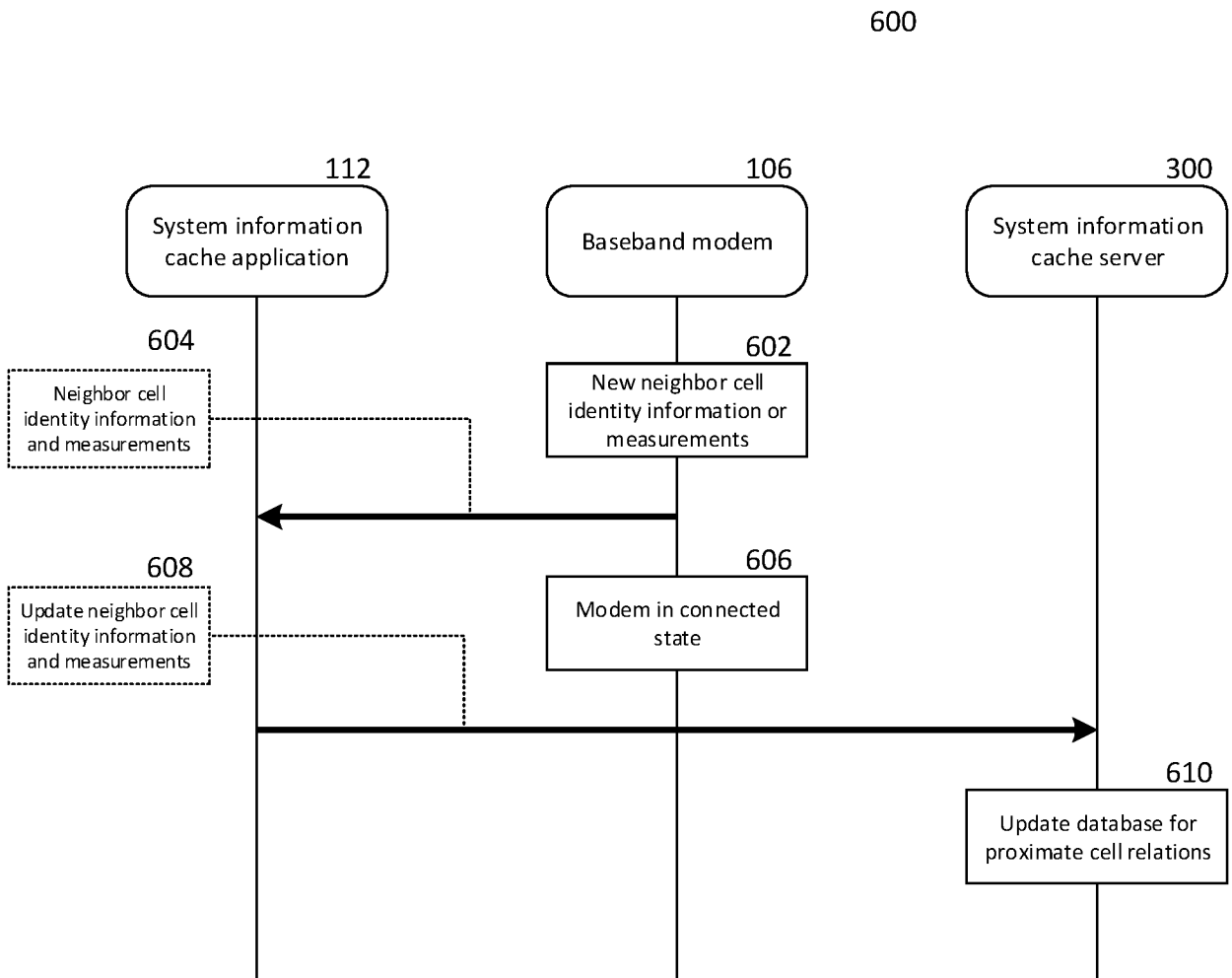
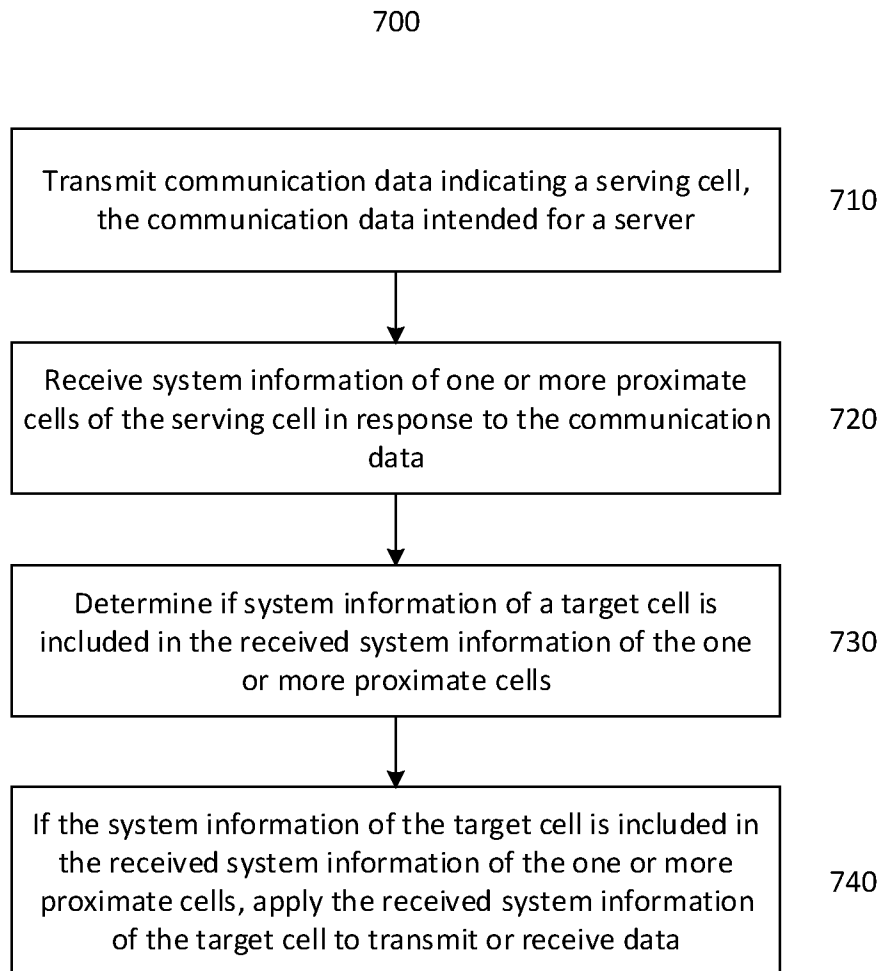

FIG. 6



7/9

FIG. 7



8/9

FIG. 8

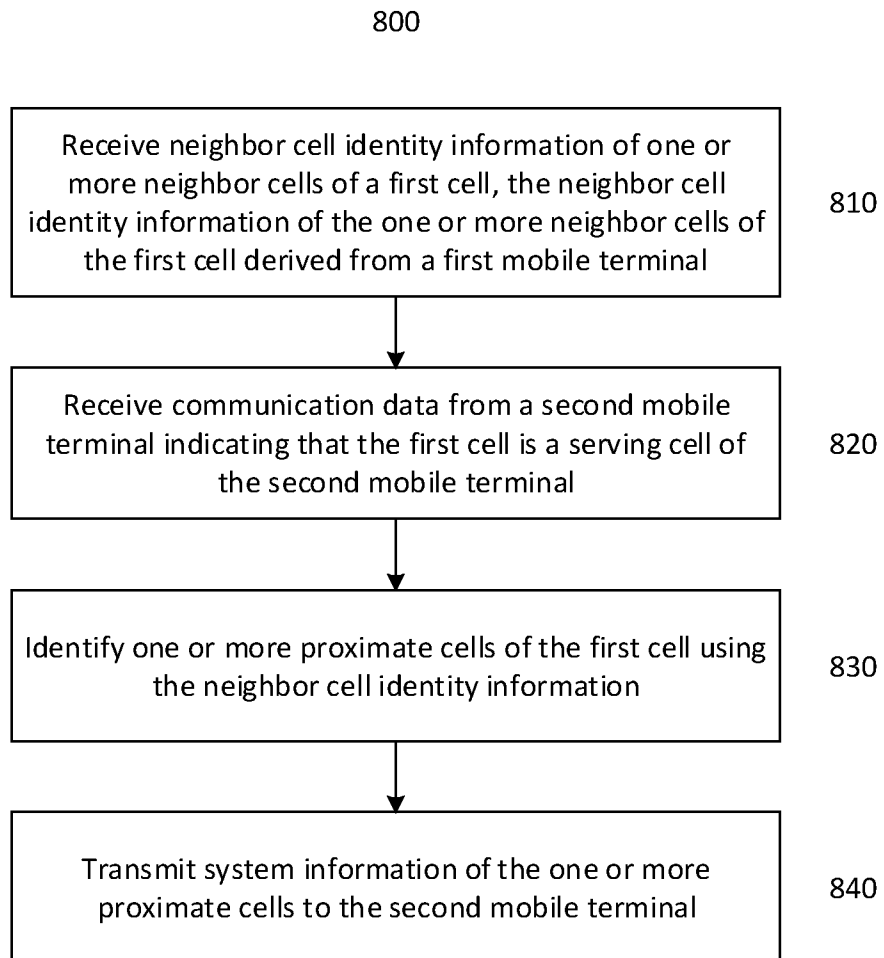

9/9

FIG. 9

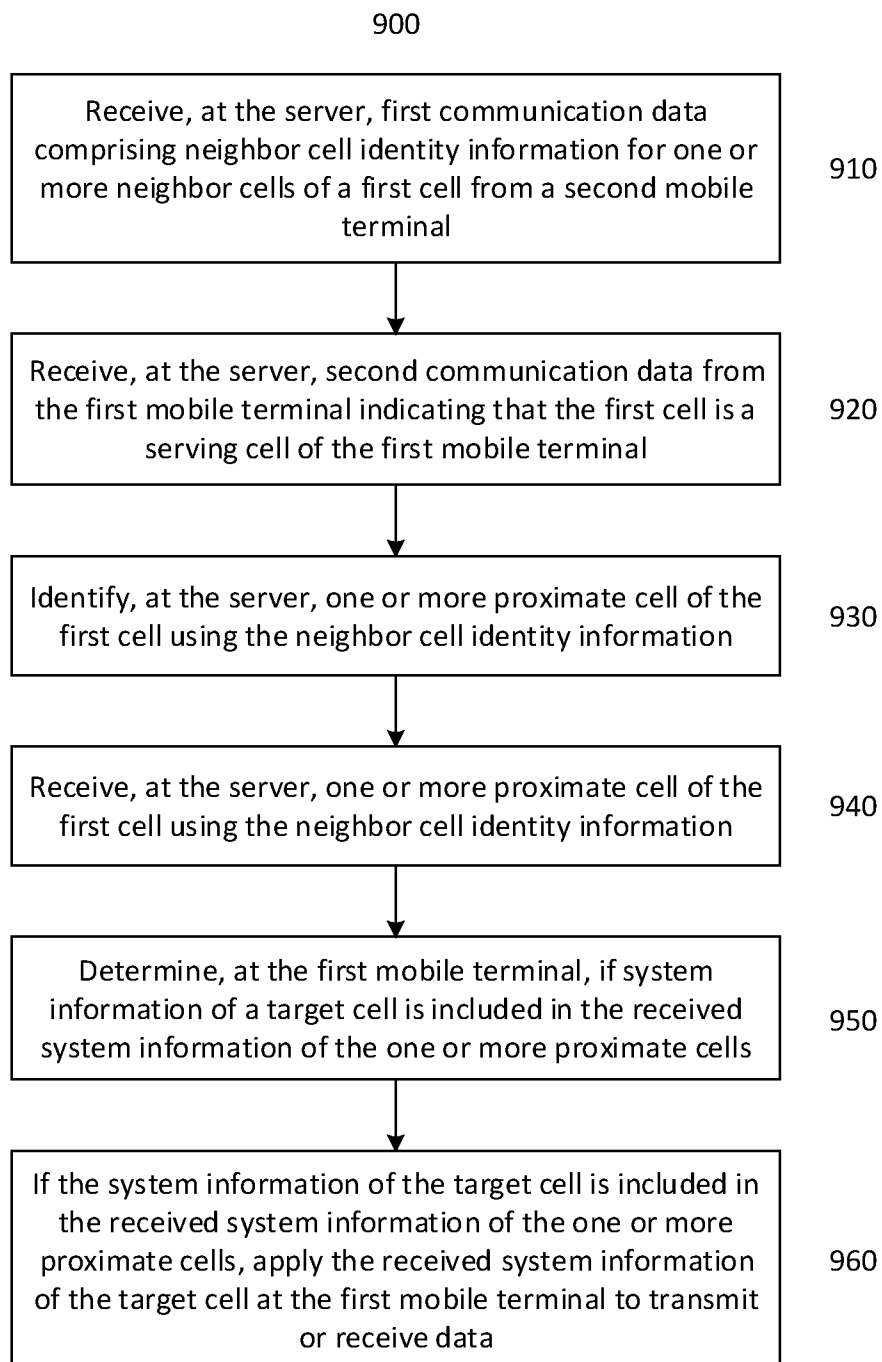

A. CLASSIFICATION OF SUBJECT MATTER**H04W 48/08(2009.01)i, H04W 48/16(2009.01)i, H04W 88/02(2009.01)i, H04W 88/18(2009.01)i**

According to International Patent Classification (IPC) or to both national classification and IPC

B. FIELDS SEARCHEDMinimum documentation searched (classification system followed by classification symbols)
H04W 48/08; H04B 7/26; H04W 24/00; H04W 64/00; H04W 48/16; H04W 88/02; H04W 88/18Documentation searched other than minimum documentation to the extent that such documents are included in the fields searched
Korean utility models and applications for utility models
Japanese utility models and applications for utility modelsElectronic data base consulted during the international search (name of data base and, where practicable, search terms used)
eKOMPASS(KIPO internal) & keywords: server, serving, neighbor, proximate, target, cell, system information**C. DOCUMENTS CONSIDERED TO BE RELEVANT**

Category*	Citation of document, with indication, where appropriate, of the relevant passages	Relevant to claim No.
A	US 2012-0015667 A1 (KYUNGSOO WOO et al.) 19 January 2012 See paragraphs [0082]-[0090]; figures 7-9; and claim 1.	1-25
A	US 2014-0256348 A1 (HERE GLOBAL B.V.) 11 September 2014 See paragraphs [0021]-[0027]; figures 1a-1c; and claims 1, 10.	1-25
A	US 2011-0263282 A1 (JOHAN RUNE et al.) 27 October 2011 See paragraphs [0091]-[0094]; and figures 9-12.	1-25
A	US 2011-0039575 A1 (MANUEL DEL CASTILLO et al.) 17 February 2011 See paragraphs [0059]-[0066]; and figures 4-7.	1-25
A	WO 2011-055182 A2 (RESEARCH IN MOTION LIMITED) 12 May 2011 See page 25, line 12 - page 33, line 31; and figures 10-12.	1-25

 Further documents are listed in the continuation of Box C. See patent family annex.

* Special categories of cited documents:

"A" document defining the general state of the art which is not considered to be of particular relevance

"E" earlier application or patent but published on or after the international filing date

"L" document which may throw doubts on priority claim(s) or which is cited to establish the publication date of another citation or other special reason (as specified)

"O" document referring to an oral disclosure, use, exhibition or other means

"P" document published prior to the international filing date but later than the priority date claimed

"T" later document published after the international filing date or priority date and not in conflict with the application but cited to understand the principle or theory underlying the invention

"X" document of particular relevance; the claimed invention cannot be considered novel or cannot be considered to involve an inventive step when the document is taken alone

"Y" document of particular relevance; the claimed invention cannot be considered to involve an inventive step when the document is combined with one or more other such documents, such combination being obvious to a person skilled in the art

"&" document member of the same patent family

Date of the actual completion of the international search

21 November 2016 (21.11.2016)

Date of mailing of the international search report

22 November 2016 (22.11.2016)

Name and mailing address of the ISA/KR

International Application Division
Korean Intellectual Property Office
189 Cheongsa-ro, Seo-gu, Daejeon, 35208, Republic of Korea

Facsimile No. +82-42-481-8578

Authorized officer

LEE, Seoung Young

Telephone No. +82-42-481-3535



INTERNATIONAL SEARCH REPORT

Information on patent family members

International application No.

PCT/US2016/047944

Patent document cited in search report	Publication date	Patent family member(s)	Publication date
US 2012-0015667 A1	19/01/2012	CN 103004267 A	27/03/2013
		EP 2594103 A2	22/05/2013
		EP 2594103 A4	05/03/2014
		EP 2594103 B1	23/03/2016
		EP 3041301 A1	06/07/2016
		ES 2569036 T3	06/05/2016
		JP 05624212 B2	12/11/2014
		JP 2013-536616 A	19/09/2013
		KR 10-1191215 B1	15/10/2012
		KR 10-2012-0008431 A	30/01/2012
		US 2013-0122930 A1	16/05/2013
		US 2015-0141048 A1	21/05/2015
		US 8989768 B2	24/03/2015
		US 9100781 B2	04/08/2015
		US 9155063 B2	06/10/2015
		WO 2012-008727 A2	19/01/2012
		WO 2012-008727 A3	05/04/2012
		WO 2012-008816 A2	19/01/2012
		WO 2012-008816 A3	31/05/2012
		US 2014-0256348 A1	11/09/2014
GB 201314368 D0	25/09/2013		
GB 2511587 A	10/09/2014		
WO 2014-135921 A1	12/09/2014		
US 2011-0263282 A1	27/10/2011	CN 102239719 A	09/11/2011
		CN 102239719 B	01/10/2014
		EP 2345277 A1	20/07/2011
		US 8630648 B2	14/01/2014
		WO 2010-026438 A1	11/03/2010
US 2011-0039575 A1	17/02/2011	None	
WO 2011-055182 A2	12/05/2011	CA 2779939 A1	12/05/2011
		CA 2779939 C	26/04/2016
		CN 102687543 A	19/09/2012
		CN 102687543 B	15/07/2015
		EP 2497288 A2	12/09/2012
		US 2011-0105158 A1	05/05/2011
		US 8577371 B2	05/11/2013
		WO 2011-055182 A3	13/10/2011