

(19) World Intellectual Property Organization
International Bureau



(43) International Publication Date
5 June 2008 (05.06.2008)

PCT

(10) International Publication Number
WO 2008/067488 A2

(51) International Patent Classification:
A61C 8/00 (2006.01)

Los Angeles, CA 90089-2561 (US). WANG, Songlin [CN/US]; C/o University Of Southern California, Usc Stevens, Hughes Center, Eep 131, 3740 South Mcclintock Avenue, Los Angeles, CA 90089-2561 (US).

(21) International Application Number:
PCT/US2007/085971

(74) Agents: D'ANDREA, Alfred, A. et al.; Hogan & Hartson L.l.p, 1999 Avenue Of The Stars, Suite 1400, Los Angeles, CA 90067 (US).

(22) International Filing Date:
29 November 2007 (29.11.2007)

(25) Filing Language: English

(81) Designated States (unless otherwise indicated, for every kind of national protection available): AE, AG, AL, AM, AT, AU, AZ, BA, BB, BG, BH, BR, BW, BY, BZ, CA, CH, CN, CO, CR, CU, CZ, DE, DK, DM, DO, DZ, EC, EE, EG, ES, FI, GB, GD, GE, GH, GM, GT, HN, HR, HU, ID, IL, IN, IS, JP, KE, KG, KM, KN, KP, KR, KZ, LA, LC, LK, LR, LS, LT, LU, LY, MA, MD, ME, MG, MK, MN, MW, MX, MY, MZ, NA, NG, NI, NO, NZ, OM, PG, PH, PL, PT, RO, RS, RU, SC, SD, SE, SG, SK, SL, SM, SV, SY, TJ, TM, TN, TR, TT, TZ, UA, UG, US, UZ, VC, VN, ZA, ZM, ZW.

(26) Publication Language: English

(30) Priority Data:
60/867,751 29 November 2006 (29.11.2006) US

(71) Applicant (for all designated States except US): UNIVERSITY OF SOUTHERN CALIFORNIA [US/US]; Usc Stevens, Hughes Center, Suite Eeb 131, 3740 South Mcclintock Avenue, Los Angeles, CA 90089-2561 (US).

(72) Inventors; and

(75) Inventors/Applicants (for US only): SHI, Songtao [US/US]; C/o University Of Southern California, Usc Stevens, Hughes Center, Suite Eeb 131, 3740 South Mcclintock Avenue, Los Angeles, CA 90089-2561 (US). SONOYAMA, Wataru [JP/US]; C/o University Of Southern California, Usc Stevens, Hughes Center, Suite Eeb 131, 3740 South Mcclintock Avenue, Los Angeles, CA 90089-2561 (US). YAMAZA, Takayoshi [JP/US]; C/o University Of Southern California, Usc Stevens, Hughes Center, Eeb 131, 3740 South Mcclintock Avenue,

(84) Designated States (unless otherwise indicated, for every kind of regional protection available): ARIPO (BW, GH, GM, KE, LS, MW, MZ, NA, SD, SL, SZ, TZ, UG, ZM, ZW), Eurasian (AM, AZ, BY, KG, KZ, MD, RU, TJ, TM), European (AT, BE, BG, CH, CY, CZ, DE, DK, EE, ES, FI, FR, GB, GR, HU, IE, IS, IT, LT, LU, LV, MC, MT, NL, PL, PT, RO, SE, SI, SK, TR), OAPI (BF, BJ, CF, CG, CI, CM, GA, GN, GQ, GW, ML, MR, NE, SN, TD, TG).

Published:

— without international search report and to be republished upon receipt of that report

(54) Title: MESENCHYMAL STEM CELL-MEDIATED FUNCTIONAL TOOTH REGENERATION

(57) Abstract: A method for reconstructing a functional tooth by using a carrier loaded with a plurality of mesenchymal stem cells including at least one of a stem cell derived from Apical Papilla (SCAP), Periodontal Ligament Stem Cells (PDLSC), and Dental Pulp Stem Cells (DPSC). The mesenchymal stem cell loaded carrier is planted into a site within a subject's oral cavity to form a bio-root upon which a crown may be affixed. The mesenchymal stem cells will develop new periodontal tissues to stabilize the bio-root. Methods disclosed herein are particularly beneficial for subjects lacking good bone structures for conventional crown treatments.



WO 2008/067488 A2

MESENCHYMAL STEM CELL-MEDIATED FUNCTIONAL TOOTH REGENERATION

STATEMENT OF FEDERALLY SPONSORED RESEARCH AND DEVELOPMENT

[0001] This invention was made, at least in part, with grants awarded by NIDCR/NIH, and in part by National Natural Science Foundation of China (Grant No. 30428009) and Beijing Major Scientific Program grant (Grant No. D0906007000091). The Government and funding agencies have certain rights in the invention.

CROSS-REFERENCE TO RELATED APPLICATIONS

[0002] This application claims an invention which was disclosed in U.S. Provisional Application Number 60/867,751 filed November 29, 2006, entitled "MESENCHYMAL STEM CELL-MEDIATED FUNCTIONAL TOOTH REGENERATION". The benefit under 35 USC §119(e) of the United States provisional application is hereby claimed. The above priority application is hereby incorporated herein by reference.

FIELD OF THE INVENTION

[0003] The present invention, in general, relates to tissue re-generation. In particular, the present invention relates to a new population of mesenchymal stem cells isolated from the root apical papilla of human teeth and methods for utilizing the stem cells in the re-generation of tooth.

BACKGROUND OF THE INVENTION

[0004] Regeneration of a functional and living tooth is a highly desirable approach for the replacement of a diseased or damaged tooth (1-3). Recent advances in dental stem cell biotechnology and cell-mediated murine tooth regeneration have encouraged researchers to explore the potential for regenerating living teeth with appropriate functional properties (4-6). It has been shown that murine teeth can be regenerated using many different stem cells to collaboratively form dental structures *in vivo* (4, 5,

7). In addition, dentin/pulp tissue and cementum/periodontal complex have been regenerated from human dental pulp stem cells (DPSCs) and periodontal ligament stem cells (PDLSCs), respectively, when transplanted into immunocompromised mice (8, 9). However, owing to the complexity of human tooth growth and development, the regeneration of a whole tooth structure, including enamel, dentin/pulp complex, and periodontal tissues, has not been possible by using currently available regenerative biotechnologies.

[0005] From a clinical perspective, the most important part of the tooth is the root which is required to support a (natural or artificial) crown; the crown alone cannot fulfill normal tooth function without a viable root. The spatially and temporally organized microenvironment of the tooth bud and its surrounding tissues permits growth and development of the crown and roots, resulting in formation and eruption of the tooth (10). Root development involves dentin formation, cementum generation, instruction of epithelium, and tooth eruption. Thus, the re-generation of a whole tooth is highly complicated and technically challenging. In contrast, the lesser challenging goal of replacing a damaged crown with a synthetic crown has been widely applied in dental clinics with excellent therapeutic outcomes (11).

[0006] However, despite the fact that dental implant therapies have achieved long-term success in the clinic for recovering tooth function, successful implantations require pre-existing high-quality bone structures for supporting the implants (12, 13). Subjects who lack good bone structures are currently unable to benefit from such therapies. Hence, reconstruction of teeth in patients without adequate bone support would be a major advance.

[0007] Accordingly, there exists a need for improved therapeutic methods that can repair or replace damaged tooth in subjects who lack adequate bone support structures for tooth implants.

SUMMARY OF THE INVENTION

- [0008] In view of the foregoing, it is an objective of the present invention to provide a method for reconstructing a functional tooth in subjects suffering from dental diseases. To this end, stem cell-mediated root regeneration offers opportunities to regenerate a bio-root and its associated periodontal tissues, which are necessary for maintaining the physiological function of teeth.
- [0009] The inventors of the present invention have unexpectedly discovered and successfully isolated a novel population of mesenchymal stem cells from apical papilla (SCAP) that is capable of differentiating into odontoblastic/osteoblastic cells. Based on this discovery the inventors have developed tooth repair methods of the present invention.
- [0010] Specifically, in one aspect, the present invention provides a novel population of mesenchymal stem cells isolated from human root apical papilla tissue, wherein the stem cells are capable of differentiating into odontoblastic/osteoblastic cells.
- [0011] In another aspect, the present invention provides a method for reconstructing a functional tooth in a subject, in which a bio-root periodontal complex is built up by postnatal stem cells including SCAP and periodontal ligament stem cells (PDLSCs), to which an artificial porcelain crown can then be affixed.
- [0012] The hybrid strategy of this aspect of the present invention has at least the following advantages. By leveraging existing dental repair technology such as artificial crowns, the present invention side-steps the challenging task of re-generating a whole tooth structure, and effectively enables recovery of tooth strength, function, and appearance in subjects who lack adequate bone structures.
- [0013] Autologous dental stem cell engineering may also be applied to tooth regeneration in species having closely related dental tissues such as human, murine, swine, and simian.
- [0014] Furthermore, functional tooth restoration in non-human species, such as swine, may also provide a research tool in the form of animal models (14, 15).

[0015] Other aspects and advantages of the invention will be apparent from the following description and the appended claims.

BRIEF DESCRIPTION OF THE DRAWINGS

[0016] **Figure 1** shows the isolation of Stem Cells from Root Apical Papilla. **(A)** Human apical papilla tissue was positive for STRO-1, an early mesenchymal progenitor marker, staining by immunofluorescence (arrows). **(B)** Single colonies were formed after human SCAP were plated at a low density (5×10^3 /T25 flask) and cultured for 10 days. **(C)** When human SCAP were cultured in odontogenic/osteogenic inductive conditions containing L-ascorbate-2-phosphate, dexamethasone, and inorganic phosphate for 4 weeks, mineralized nodules were found by Alizarin red S staining. **(D)** Cultured human SCAP formed Oil red O positive lipid clusters following 5 weeks of adipogenic induction in the presence of 0.5 mM isobutylmethylxanthine, 0.5 μ M hydrocortisone, 60 μ M indomethacin, and 10 μ g/ml insulin. **(E)** Eight weeks after transplantation in immunocompromised mice, human SCAP differentiated into odontoblasts (arrows) that formed dentin (D) on the surfaces of a hydroxyapatite tricalcium (HA) carrier. **(F)** Immunohistochemical staining showed that human SCAP differentiated into odontoblasts (arrows) that were positive for anti-human specific mitochondria antibody staining. **(G)** Immunohistochemical staining showed that human SCAP-generated dentin (D) was positive for anti-DSP antibody staining (arrows). **(H)** Pre-immunoserum negative control of human SCAP transplant. **(I)** SCAP isolated from swine were capable of forming a single colony cluster when plated at a low cell density. **(J)** When transplanted into immunocompromised mice for 8 weeks, swine SCAP differentiate into odontoblasts (arrows) to regenerate dentin (D) on the surface of the hydroxyapatite carrier (HA). **(K)** Swine PDLSCs were capable of forming a single colony cluster. **(L)** After transplantation into immunocompromised mice, swine PDLSCs formed cementum (C) on the surface of hydroxyapatite carrier (HA). Collagen fibers were found to connect to newly formed cementum.

[0017] **Figure 2** shows the characterization of human SCAP in comparison with DPSCs. (A) Western blot analysis to confirm protein expression of genes identified in microarray studies showed greater abundance of survivin in SCAP than in DPSCs, with similar levels of DSP and Cbfa1/Runx2. (B) Flow cytometric analysis showed that ex vivo expanded SCAP contained approximately 7.5% CD24-positive cells, but DPSCs exhibited 0.5% positive staining for CD 24. (C) The proliferation rates of SCAP and DPSCs, derived from the same tooth, were assessed by co-culture with BrdU for 6 hours. The number of BrdU positive cells was presented as a percentage of the total number of cells counted from five replicate cultures. SCAP showed a significantly higher proliferation rate in comparison with DPSCs (*P=0.0042). (D) Single colony-derived SCAP were able to proliferate to over 70 population doublings, which was significantly higher than DPSCs (*P=0.0192). (E) Dentin regeneration capacity of SCAP was significantly higher than that of DPSCs when transplanted into the same immunocompromised mice (*P=0.0489) using Scion Image analysis system (Scion Image, Rockville, MD). (F) SCAP showed a significant higher telomerase activity than DPSCs at passage 1 (*P=0.015). Cultured BMMSCs at passage 1 were used as a negative control to show an absence of telomerase activity. The telomerase activity was assessed by real time PCR based quantitative telomerase detection kit as described in Materials and Methods. (G) Cell motility assessed by a scratch assay. A representative area of SCAP and DPSCs at 72 hours after scratch was presented. Red arrows indicate the ranges of cell migration during 72 hours (*P=0.0033).

[0018] **Figure 3** shows data that characterize the surface molecules of human SCAP. (A) Flow cytometric analysis of cultured SCAP at passage 1 revealed expression of STRO-1 (18.12%), CD146 (72.3%), CD24 (7.56%), CD166 (93.74%), CD73 (94.14%), CD90 (95.54%), CD105 (9.23%), CD106 (32.7%), CD29 (88.1%) and ALP (11.43%), but was negative for surface molecules CD18, CD14, CD34, CD45, and CD 150. (B) After 2 weeks osteoinduction in vitro with L-ascorbate-2-phosphate, dexamethasone, and inorganic phosphate, SCAP differentiated into odontoblasts with a decrease in CD24 expression from 7.56% to 0.22%. In contrast, ALP expression increased significantly from 11.43% to 86.59%.

[0019] **Figure 4** illustrates the combined human SCAP/PDLSC-mediated tissue regeneration. (A) On the outside of the HA/TCP carrier (HA), PDLSCs can form structures resembling Sharpey's fibers (arrows) connecting with newly formed cementum (C) on the surface of HA/TCP particles (HA). (B) Immunohistochemical staining showed that SCAP/PDLSC-generated tissues were positive for human specific mitochondria antibody staining (arrows).

[0020] **Figure 5** shows swine SCAP/PDLSC-mediated root/periodontal structure as an artificial crown support for the restoration of tooth function in swine. (A) Extracted minipig lower incisor and root-shaped HA/TCP carrier loaded with SCAP. (B) Gelfoam containing 10×10^6 PDLSCs (open arrow) was used to cover the HA/SCAP (black arrow) and implanted into the lower incisor socket (open triangle). (C) HA/SCAP-Gelfoam/PDLSCs were implanted into a newly extracted incisor socket. A post channel was pre-created inside the root shape HA carrier (arrow). (D) The post channel was sealed with a temporary filling for affixing a porcelain crown in the next step. (E) The HA/SCAP-Gelfoam/PDLSC implant was sutured for 3 months. (F) The HA/SCAP-Gelfoam/PDLSC implant (arrow) was re-exposed and the temporary filling was removed to expose the post channel. (G) A pre-made porcelain crown was cemented to the HA/SCAP-Gelfoam/PDLSC structure. (H) The exposed section was sutured. (I and J) Four weeks after fixation, the porcelain crown was retained in the swine after normal tooth use as shown by open arrows. (K) After 3 months implantation, the HA/SCAP-Gelfoam/PDLSC implant had formed a hard root structure (open arrows) in the mandibular incisor area as shown by CT scan image. A clear PDL space was found between the implant and surrounding bony tissue (triangle arrows). (L and M) H&E staining showed that implanted HA/SCAP-Gelfoam/PDLSC contains newly regenerated dentin (D) inside the implant (L) and PDL tissue (PDL) on the outside of the implant (M). (N) Compressive strength measurement showed that newly formed bio-roots have much higher compressive strength than original HA/TCP carrier (*P=0.0002), but lower than that in natural swine root dentin (*P=0.003) (NR: natural minipig root, BR: newly formed bio-root, HA: original HA carrier).

DETAILED DESCRIPTION

[0021] As noted above, the present invention is based on the unexpected discovery of a novel population of mesenchymal stem cell isolated from the root apical papilla of human teeth. The inventors of the present invention have successfully isolated and cultured this novel mesenchymal stem cell and developed methods for repairing damaged tooth by utilizing the mesenchymal stem cells of the present invention.

[0022] In general, methods of the present invention utilizes the unique properties of mesenchymal stem cells in such a way that a bio-root may be grown into the subject's oral skeletal-muscular structure, which will then provide an anchoring point to affix conventional crowns. Accordingly, in one aspect, the present invention provides a method for repairing a damaged tooth in a subject, having the general steps of: (1) providing a root-shaped biocompatible carrier formed in a shape resembling a root of the damaged tooth, loaded with SCAP, and coated with PDLSC, and wherein the carrier has an inner post channel space; (2) extracting the damaged tooth from the subject's oral cavity, wherein upon extraction of the damaged tooth, an extraction socket is formed in its place; (3) cleaning the extraction socket and implanting the root-shaped biocompatible carrier into the socket; (4) allowing sufficient time for the SCAP and PDLSC to form a bio-root incorporating the carrier; and (5) surgically exposing the biocompatible carrier and affixing a pre-fabricated crown resembling the damaged tooth onto the bio-root.

[0023] For the purpose of the present invention, suitable biocompatible carrier may be made of any biocompatible material having physical properties such as strength, hardness, etc. that are suitable for use as a dental root. Exemplary biocompatible materials may include hydroxyapatite, tricalcium phosphate, or any other suitable biocompatible material commonly known in the art.

[0024] Once the bio-root is formed and become strong, it may be treated as a natural root. Conventional dental treatments such as crowning may then be used. Suitable crowns may be porcelain crowns, metal crowns, or any other types of crowns commonly known in the art.

[0025] Having generally described the present invention, reference is now made to the following specific examples along with the accompanying figures to facilitate a full understanding of the present invention.

[0026] It should be noted that although the present invention will be described in terms of specific exemplary embodiments and examples below, a person skilled in the relevant art will appreciate that the embodiments disclosed herein are for illustrative purposes only and various modifications and alterations might be made by those skilled in the art without departing from the spirit and scope of the invention as set forth in the following claims.

EXAMPLES

Materials and Methods

Subjects and Cell Culture

[0027] Normal human impacted third molars (n=18) were collected from sixteen adults (18-20 yr of age) at the Dental Clinic of the National Institute of Dental & Craniofacial Research (NIDCR) under approved guidelines set by NIH Office of Human Subjects Research and University of Southern California IRB. Root apical papilla was gently separated from the surface of the root, minced and digested in a solution of 3 mg/ml collagenase type I (Worthington Biochemicals Corp., Freehold, NJ) and 4 mg/ml dispase (Roche Diagnostic/Boehringer Mannheim Corp., Indianapolis, IN) for 30 minutes at 37°C. Single cell suspensions of SCAP were obtained by passing through a 70 µm strainer (Falcon, BD Labware, Franklin Lakes, NJ), seeded at 1×10^4 into 10 cm culture dishes (Costar, Cambridge, MA), and cultured with alpha-Modification of Eagle's Medium (GIBCO/Invitrogen, Carlsbad, CA) supplemented with 15% FBS (Equitech-Bio Inc., Kerrville, TX), 100 µM L-ascorbic acid 2-phosphate (WAKO, Tokyo, Japan), 2 mM L-glutamine (Biosource/Invitrogen), 100 U/ml penicillin and 100 µg/ml streptomycin at 37°C in 5% CO₂. To assess colony-forming efficiency, day 10 cultures were fixed with 4% formalin, and then stained with 0.1% toluidine blue. Aggregates of ≥ 50 cells were scored as colonies. The proliferation rate of sub-confluent

cultures (first passage) of SCAP was assessed by BrdU incorporation for 6 hours, using BrdU staining Kit (Zymed/Invitrogen). Conditions for the induction of calcium accumulation were as reported previously (18). Calcium accumulation was detected by 2% Alizarin Red S (pH 4.2) staining. The induction of adipogenesis was as previously reported (8). DPSCs and PDLSCs were isolated and cultured as previously described (8, 9). In some experiments, SCAP, DPSCs, and PDLSCs were obtained from the same donor or donors. All primary cells used in this study were at 1-3 passages. For each experiment, same passage of SCAP, DPSCs, and PDLSCs were used.

Antibodies

[0028] Rabbit antibodies included anti-HSP90 (Santa Cruz Biotechnology, Inc., Santa Cruz, CA); anti-Cbfa1 (EMD Biosciences, Inc., San Diego, CA); anti-human-specific mitochondria (Chemicon, Temecula, CA). Mouse antibodies included antisurvivin (Santa Cruz Biotechnology, Inc.); anti-DSP (LF-21) (Dr. Larry Fisher, NIDCR/NIH); anti-CD146 and STRO-1 (Dr. Stan Gronthos, Institute of Medical and Veterinary Science, Australia). Rabbit and murine isotype-matched negative control antibodies were obtained from Caltag Laboratories (Caltag/Invitrogen). For flow cytometric analysis, R-PE conjugated monoclonal anti-human antibodies include: CD14, CD18, CD24, CD29, CD34, CD35, CD73, CD90, CD105, CD106, CD146, CD150, CD166 were purchased from Pharmingen/BD Bioscience (San Jose, CA) and monoclonal anti-human ALP was from Hybridoma Bank (Iowa University, Iowa).

Transplantation

[0029] Approximately 4.0×10^6 of *in vitro* expanded SCAP, DPSCs, and PDLSCs were mixed with 40 mg of HA/TCP ceramic particles (Zimmer Inc, Warsaw, IN) and then transplanted subcutaneously into the dorsal surface of 10-week-old immunocompromised beige mice (NIH-bg-nu/nu-xid, Harlan Sprague Dawley, Indianapolis, IN) as previously described (8, 9, 18, 19). These procedures were performed in accordance with specifications of approved animal protocols (NIDCR #04317 and USC #10874). The transplants were recovered after 8 weeks, fixed with 4%

formalin, decalcified with buffered 10% EDTA (pH 8.0), and then embedded in paraffin. Sections were deparaffinized and stained with H&E.

Immunohistochemistry

[0030] Deparaffinized sections were immersed in 3% H₂O₂/methanol for 15 minutes to quench the endogenous peroxidase activity, and incubated with primary antibodies (1:200 to 1:500 dilution). Isotype-matched control antibodies were used under the same conditions for 1 hour. For enzymatic immunohistochemical staining, Zymed SuperPicTure polymer detection kit (Zymed/Invitrogen) was used according to the manufacturer's protocol. Subsequently, sections were counterstained with hematoxylin.

Telomerase Activity

[0031] Telomerase activity in SCAP, DPSCs and BMSSCs was detected by using a quantitative telomerase detection kit (Allied Biotech, Inc., Ijamsville, MD) according to the manufacturer's protocol for real time PCR. Briefly, the telomerase in the cell extract from 1×10^5 cells of SCAP, DPSCs, or BMSSCs added telomeric repeats (TTAGGG) onto the 3' end of the substrate oligonucleotide and iQ SYBR Green Supermix (BioRad Laboratories, Hercules, CA), and amplified with an iCycler iQ real-time PCR machine (BioRad Laboratories). The generated PCR products are directly detected by measuring the increase in fluorescence caused by binding of SYBR Green to double-strand DNA and calculated by using an iCycler iQ software (BioRad Laboratories). Some cell extract was heated at 85°C for 10 minutes and used for negative control. The real-time PCR condition was as follows; telomerase reaction for 20 minutes at 25°C, PCR initial activation step for 3 minutes at 95°C, 3-step cycling; denaturation for 10 seconds at 95°C, annealing for 30 seconds at 60°C, extension for 3 minutes at 72°C, and cycle number 40 cycles.

Population doubling

[0032] SCAP and DPSCs were cultured at low density to form single cell-derived colonies and then were trypsinized and seeded at a density of 0.5×10^4 cells in 100-mm culture dishes at the first passage. Upon reaching confluency, the cells were trypsinized

and seeded at the same cell density. The population doubling was calculated at every passage according to the equation: \log_2 (the number of harvested cells / the number of seeded cells). The finite population doublings were determined by cumulative addition of total numbers generated from each passage until the cells ceased dividing (20). The criteria for cell senescence are that cells do not divide for a month in culture and that over 60% of the cells are stained positive for beta-galactosidase (18).

Flow Cytometric Analysis

[0033] The procedure for flow cytometric analysis was performed as described previously (16). Briefly, cells were trypsinized, and approximately 2×10^5 cells were pelleted in 5-mL polypropylene tubes (BD Bioscience). They were treated with 5% heat-inactivated FBS, 1% BSA (ICN Biomedicals, Inc., Aurora, OH) and 5% normal human serum (Jackson Immuno Research Laboratories, Inc., West Grove, PA) in HBSS (GIBCO/Invitrogen) for 30 minutes on ice to block non-specific binding sites. For STRO-1 and ALP staining, some of the cells were incubated with 100 μ l of STRO-1 supernatant (mouse IgM anti-human STRO-1) (16) or mouse IgG1 anti-human bone/liver/kidney ALP (Hybridoma Bank) for 45 minutes on ice. After washing with 5% heat-inactivated FBS in HBSS at 4°C, they were reacted with R-PE conjugated goat F(ab')₂ anti-mouse IgM (μ chain specific) (Biosource/Invitrogen) or anti-mouse IgG (H+L) (Southern Biotechnology Associates, Inc., Birmingham, AL) for 30 minutes on ice. For CD24 staining, the cells were treated with 1 μ g of R-PE conjugated mouse IgG1 antimouse CD24 (BD Bioscience) for 45 minutes on ice. As negative controls, some of the cells were incubated with 1 μ g of non-immune mouse IgM (Southern Biotechnology Associates, Inc.) or IgG1 (BD Bioscience). After washing, all of the cells were then sorted on a FACSCalibur flow cytometer (BD Bioscience) by collecting 10,000 events, and analyzed by means of a Cell Quest software (BD Bioscience).

Swine Model

[0034] Six inbred male minipigs (4-8 month-old, weighing 20-40 kg) were obtained from the Institute of Animal Science of the Chinese Agriculture University. At this age, minipig incisors are still developing. Minipigs were kept under conventional conditions

with free access to water and regularly supply of soft food. This study was reviewed and approved by the Animal Care and Use Committees of Capital University of Medical Sciences and the Institute of Dental and Craniofacial Research. Minipigs were anaesthetized with a combination of ketamine chloride (6 mg/kg) and xylazine (0.6 mg/kg) before the surgery. Minipig SCAP and PDLSCs were isolated and cultured the same as human SCAP and PDLSCs as mentioned above.

Western Blotting

[0035] Primary antibodies were used at dilutions ranging from 1:200 to 1:1000. Western blot analyses were carried out as previously reported (18, 21).

Compressive Strength Measurement

[0036] Compressive strength was tested by H5KS type force test system with loading of 1mm/min (Tinius Olsen H5KS testing machine, Tinius Olsen, Ltd., Survey, UK). A newly formed bio-root was harvested six months after transplant, and divided into three pieces. Compressive strength of each piece was measured separately. Compressive strength of natural minipig roots and original HA/TCP carriers were also measured (n=5, each group).

Statistical Analysis

[0037] Student *t*-test was used to analyze the differences between groups. One-way repeated ANOVA followed by Scheffe's comparison was used to compare data from three or more groups. *P* values less than 0.05 were considered as statistically significant. All statistical data are presented as mean + SD (n=5).

Example 1

Isolation and transplantation of SCAP

[0038] Although the inventors do not wish to be bound to any particular theory of the mechanism by which stem cell progenitors may contribute to root formation, the inventors had found that human root apical papilla tissue on the exterior of the root

foramen area demonstrated positive staining for mesenchymal stem cell surface molecule STRO-1 (**Figure 1A**). The root apical papilla might contain a population of stem/progenitor cells. To identify putative stem cells, single-cell suspensions were generated from human root apical papillae collected from extracted third molars of 18-20 years old adult volunteers, following collagenase/dispase digestion. When cultured at a low cell density, they formed adherent clonogenic cell clusters (CFU-F, colony forming unit, fibroblastic) (**Figure 1B**), similar to those observed for various mesenchymal stem cell populations. To investigate the potential of SCAP to undergo odontoblastic/osteoblastic differentiation, multiple colony-derived SCAP at passage two were supplemented with L-ascorbate-2-phosphate, dexamethasone, and inorganic phosphate to induce mineralization *in vitro* as described previously (8, 9). Small round Alizarin Red-positive nodules formed in the SCAP cultures after four weeks of induction, indicating calcium accumulation *in vitro* (**Figure 1C**). Moreover, cultured SCAP were capable of differentiating into other cell types such as adipocytes (**Figure 1D**), analogous to DPSCs and bone marrow mesenchymal stem cells (BMMSCs) (8).

[0039] To validate the capacity of SCAP to differentiate into functional dentinogenic cells, *ex vivo* expanded-SCAP were transplanted into immunocompromised mice, with hydroxyapatite/tricalcium phosphate (HA/TCP) as a carrier. A typical dentin structure was regenerated, in which a layer of dentin tissue formed on the surface of the HA/TCP along with connective tissue (**Figure 1E**). The newly formed dentin was positive for anti-DSP antibody staining, and dentin-forming cells stained with anti-human-specific mitochondria antibody (**Figure 1F-H**), suggesting that the donor derived human SCAP had formed the dentin *in vivo*. In order to prepare for autologous dental stem cells for functional tooth regeneration in swine, we isolated single colony-derived swine SCAP and PDLSCs and transplanted them into immunocompromised mice to regenerate dentin and cementum, respectively (**Figure 1I-1L**), equivalent to that of human SCAP and PDLSCs.

[0040] We next addressed whether SCAP and DSPCs were the same or distinct mesenchymal stem cell populations, because both expressed osteo/odontogenic markers

and generate mineralized tissue when transplanted into immunocompromised mice. First, we collected SCAP and DPSCs from the same human tooth and grew them under exactly same conditions. According to a cDNA microarray profile comparison (data not shown), there are many genes differentially expressed between these two stem cell populations. Among these genes, we selected survivin as one example, and confirmed its higher expression in SCAP by western blot (**Figure 2A**). We also identified that CD 24 as a specific surface marker of SCAP by flow cytometric analysis (**Figure 2B**). During odontogenic differentiation *in vitro*, SCAP lost the expression of CD24 with an up-regulated expression of alkaline phosphatase (ALP) (**Figure 3B**). In addition, SCAP showed a significantly higher rate of bromodeoxyuridine (BrdU) uptake (**Figure 2C**), and increased number of population doublings (**Figure 2D**). The SCAP population also demonstrated an elevated tissue regeneration capacity (**Figure 2E**), higher telomerase activity than that of DPSCs from the same tooth (**Figure 2F**), and an improved migration capacity in a scratch assay (**Figure 2G**), when compared to DPSCs from the same tooth. Collectively, these studies suggested that SCAP are a unique population of postnatal stem cells distinct from DPSC.

Example 2

Surface molecule characterization of SCAP

[0041] To characterize SCAP by surface molecules, flow cytometric analysis was used to demonstrate that SCAP at passage 1 expressed many surface markers including STRO-1, ALP, CD24, CD29, CD73, CD90, CD105, CD106, CD146, CD166 and ALP but were negative for CD34, CD45, CD18 and CD150 (**Figure 3A**). STRO-1 and CD146 have been identified as early mesenchymal stem cell markers present on both BMMSCs and DPSCs (8, 16). It was found that CD24 appears to be a specific marker for SCAP, not detectable in other mesenchymal stem cells including DPSCs and BMMSCs (data not shown). In response to osteogenic induction conditions in culture, SCAP begin to down regulate their expression of CD24 while gaining expression of ALP (**Figure 3B**). The experimental evidence suggests that SCAP derived from a developing tissue may

represent a population of early progenitors that have advantages for use in tissue regeneration.

Example 3

Functional tooth regeneration

[0042] Identification of SCAP provides an opportunity to pursue root regeneration using this high-quality “young” postnatal stem cell derived from 18-20 years old adult volunteers. To play a functional role *in vivo*, the root has to connect with the periodontal ligament to ensure correct positional stability and support *in situ*. Therefore, both human SCAP and PDLSCs were used to generate dentin and PDL on a HA/TCP carrier, in order to mimic a bio-physiological root/periodontal set-up *in vivo*. Eight weeks after transplantation, the human PDLSCs were able to form cementum on the surface of HA/TCP carrier and Sharpey’s fibers, characterized histologically to have collagen fibers anchored into the cementum (**Figure 4 A, B**). These data suggested that use of combined mesenchymal stem cell populations provide a basis for root/periodontal tissue regeneration.

[0043] To accomplish functional tooth regeneration, swine was used because of the similarities in swine and human orofacial tissue organization. Swine SCAP were loaded into a root-shaped HA/TCP block that contained an inner post channel space to allow the subsequent installation of a porcelain crown (**Figure 5A**). A lower incisor was extracted and the extraction socket was further cleaned with a surgical bur to remove remaining periodontal tissues (**Figure 5A**). The HA/TCP block containing SCAP was coated with Gelfoam (Pharmacia Canada Inc., Ontario, Canada) containing PDLSCs and inserted into the socket and sutured for 3 months (**Figure 5B-E**). CT examination revealed a HA/SCAP-Gelfoam/PDLSC structure growing inside the socket with mineralized rootlike tissue formation and periodontal ligament space. The surface of the implanted HA/SCAP-Gelfoam/PDLSC structure was surgically re-opened at three months post-implantation, and a pre-fabricated porcelain crown resembling a

minipig incisor was inserted and cemented into the pre-formed post channel inside the HA/TCP block (**Figure 5F-H**). After suture of the surgical opening, the porcelain crown was retained *in situ* and subjected to the process of tooth function for four weeks (**Figure 5I, J**). CT and histologic analysis confirmed that the root/periodontal structure had regenerated (**Figure 5K-M**).

[0044] Moreover, newly formed bio-roots demonstrated a significantly improved compressive strength than that of original HA/TCP carriers after six-month implantation (**Figure 5N**). These findings suggest the feasibility of using a combination of autologous SCAP/PDLSCs in conjunction with artificial dental crowns for functional tooth regeneration.

Discussion

[0045] Through a series of experimentation as described above, the inventors have unexpectedly found that the root apical papilla contained mesenchymal stem cells that have a greater capacity for dentin regeneration than DPSCs. Thus, SCAP represent a novel population of multipotent stem cells as demonstrated by their capacity to develop into odontoblast-like cells and adipocytes *in vitro*. This cell population was found to express high levels of survivin and telomerase, which are both important molecules in mediating cell proliferation. In addition, CD24, marker for undifferentiated SCAP is found to be downregulated following odontogenic differentiation. These data support the notion that SCAP is a unique type of postnatal stem cells.

[0046] Although dental pulp contains DPSCs with dentin/pulp regenerative capacity, developing tissue-derived SCAP showed a superior tissue regeneration potential than that of DPSCs. SCAP collected from just one tooth are capable of providing a large number of stem cells which may be sufficient for human transplantation because they have high proliferative potential as is reflected in high telomerase activity (17). Human SCAP-mediated tissue regeneration may form the basis of cell-based therapy for root regeneration.

[0047] Since most human tissue at the developing stage is not clinically available for stem cell isolation, this apical papilla stem cell population, accessible in dental clinical practice, is unusual. SCAP can be isolated from extracted wisdom teeth. Therefore, banking these high quality dental stem cells for future autologous use is also contemplated.

[0048] The inventors also contemplate using allogeneic cells as another resource of stem cells for treating those aged individuals who have already had their wisdom teeth extracted, however the immunogenicity of these cells requires further study.

[0049] Although newly formed bio-roots show a lower compressive strength than that of natural swine root dentin, they seemed capable of supporting porcelain crown and resulted in normal functions. It may be possible to improve the compressive strength and hardness of the bio-roots by selecting optimal bioengineered materials and by optimizing the implanted stem cell numbers and quality.

[0050] Stem cell-mediated root regeneration hybridized with clinical crown technology, as set forth in the present invention, offers a novel approach for functional tooth restoration. It has the advantage of benefiting from the availability of high-quality dental stem cells for autologous transplantation as well as long-term experience with clinical dental implant procedures. In addition, the orofacial region is an open system for directly delivering stem cells for tissue engineering. Furthermore, the minipigs example of the present invention offer an excellent translational model as a research tool for the concept of functional tooth regeneration and the feasibility of using autologous stem cells for transplantation.

REFERENCES

1. Chai Y, Slavkin HC (2003) Prospects for tooth regeneration in the 21st century: a perspective. *Microsc Res Tech* 60:469-479.
2. Thesleff I (2003) Developmental biology and building a tooth. *Quintessence Int* 34:613-620.
3. Yen AH, Sharpe PT (2006) Regeneration of teeth using stem cell-based tissue

- engineering. *Expert Opin Biol Ther* 6:9-16.
4. Duailibi MT, Duailibi SE, Young CS, Bartlett JD, Vacanti JP, Yelick PC (2004) Bioengineered teeth from cultured rat tooth bud cells. *J Dent Res* 83:523-528.
 5. Ohazama A, Modino SA, Miletich I, Sharpe PT (2004) Stem-cell-based tissue engineering of murine teeth. *J Dent Res* 83:518-522.
 6. Shi S, Bartold PM, Miura M, Seo BM, Robey PG, Gronthos S (2005) The efficacy of mesenchymal stem cells to regenerate and repair dental structures. *Orthod Craniofac Res* 8:191-199.
 7. Young CS, Abukawa H, Asrican R, Ravens M, Troulis MJ, Kaban LB, Vacanti JP, Yelick PC (2005) Tissue-engineered hybrid tooth and bone. *Tissue Eng* 11:1599-1610.
 8. Gronthos S, Mankani M, Brahim J, Robey PG, Shi S (2000) Postnatal human dental pulp stem cells (DPSCs) in vitro and in vivo. *Proc Natl Acad Sci U S A* 97:13625-13630.
 9. Seo BM, Miura M, Gronthos S, Bartold PM, Batouli S, Brahim J, Young M, Robey PG, Wang CY, Shi S (2004) Investigation of multipotent postnatal stem cells from human periodontal ligament. *Lancet* 364:149-155.
 10. Tummers M, Thesleff I (2003) Root or crown: a developmental choice orchestrated by the differential regulation of the epithelial stem cell niche in the tooth of two rodent species. *Development* 130:1049-1057.
 11. Eckert SE, Choi YG, Sanchez AR, Koka S (2005) Comparison of dental implant systems: quality of clinical evidence and prediction of 5-year survival. *Int J Oral Maxillofac Implants* 20:406-415.
 12. Heitz-Mayfield LJ, Lang NP (2004) Antimicrobial treatment of peri-implant diseases. *Int J Oral Maxillofac Implants* 19 Suppl:128-139.
 13. Park SH, Wang HL (2005) Implant reversible complications: classification and treatments. *Implant Dent* 14:211-220.
 14. Larsen MO, Rolin B (2004) Use of the Gottingen minipig as a model of diabetes, with special focus on type 1 diabetes research. *Ilar J* 45:303-313.
 15. Millikan LE, Boylon JL, Hook RR, Manning PJ (1974) Melanoma in Sinclair swine: a new animal model. *J Invest Dermatol* 62:20-30.
 16. Shi S, Gronthos S (2003) Perivascular niche of postnatal mesenchymal stem cells in

- human bone marrow and dental pulp. *J Bone Miner Res* 18:696-704.
17. Shi S, Gronthos S, Chen S, Counter C, Robey PG, Wang C-Y (2002) Bone formation by human postnatal bone marrow stromal stem cells is enhanced by telomerase expression. *Nat Biotechnol* 20:587-591.
 18. Miura M, Gronthos S, Zhao M, Lu B, Fisher LW, Robey PG, Shi S (2003) SHED: stem cells from human exfoliated deciduous teeth. *Proc Natl Acad Sci U S A* 100:5807-5812.
 19. Krebsbach PH, Kuznetsov SA, Satomura K, Emmons RV, Rowe DW, Robey PG (1997) Bone formation in vivo: comparison of osteogenesis by transplanted mouse and human marrow stromal fibroblasts. *Transplantation* 63:1059-1069.
 20. Blazer S, Khankin E, Segev Y, Ofir R, Yalon-Hacohen M, Kra-Oz Z, Gottfried Y, Larisch S, Skorecki KL (2002) High glucose-induced replicative senescence: point of no return and effect of telomerase. *Biochem Biophys Res Commun* 296:93-101.
 21. Shi S, Robey PG, Gronthos S (2001) Comparison of human dental pulp and bone marrow stromal stem cells by cDNA microarray analysis. *Bone* 29:532-539.

CLAIMS

What is claimed is:

1. A method for repairing a damaged tooth in a subject, comprising:
 - (1) providing a root-shaped biocompatible carrier formed in a shape resembling a root of the damaged tooth, loaded with apical papilla stem cells (SCAP), and coated with periodontal ligament stem cells (PDLSC), and wherein the carrier has an inner post channel space;
 - (2) extracting the damaged tooth from the subject's oral cavity, wherein upon extraction of the damaged tooth, an extraction socket is formed in its place;
 - (3) cleaning the extraction socket and implanting the root-shaped biocompatible carrier into the socket;
 - (4) allowing sufficient time for the SCAP and PDLSC to form a bio-root incorporating the carrier; and
 - (5) surgically exposing the biocompatible carrier and affixing a pre-fabricated crown resembling the damaged tooth onto the bio-root.
2. The method of Claim 1, wherein the biocompatible carrier is hydroxyapatite tricalcium (HA).
3. The method of Claim 1, wherein coating of the PDLSC on the biocompatible carrier is accomplished by embedding PDLSC in a gelatin solution capable of adhering to the biocompatible carrier and applying the gelatin solution to the surface of the biocompatible carrier.
4. The method of Claim 1, wherein the crown is a ceramic crown.
5. The method of Claim 4, wherein said ceramic is porcelain.
6. A method of generating a functional tooth, *in situ*, for a subject, comprising:

isolating a plurality of stem cell species from the subject's oral cavity, wherein the stem cell species include at least one or more of the following stem cell types: SCAP, PDLSC, and DPSC;

disposing the isolated stem cells on a biocompatible carrier, wherein the carrier is shaped such that it resembles a root of the subject's tooth and has a preformed inner post channel space;

planting the biocompatible carrier into a cavity at a location where the functional tooth is desired; and

attaching a crown onto the carrier to form the functional tooth.

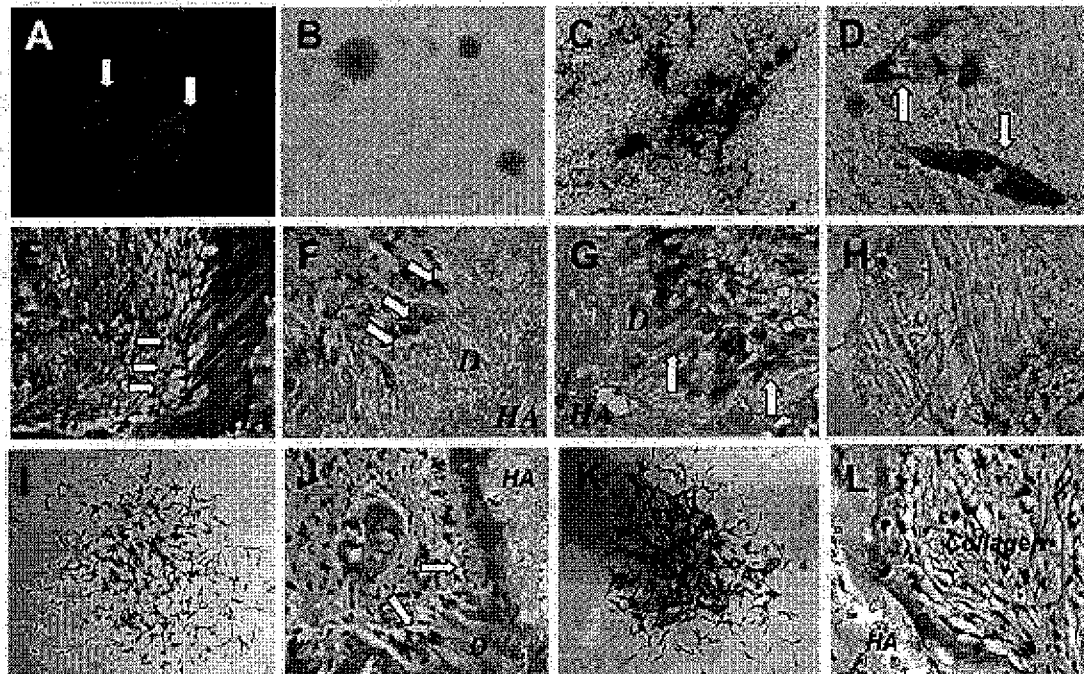

Figure 1

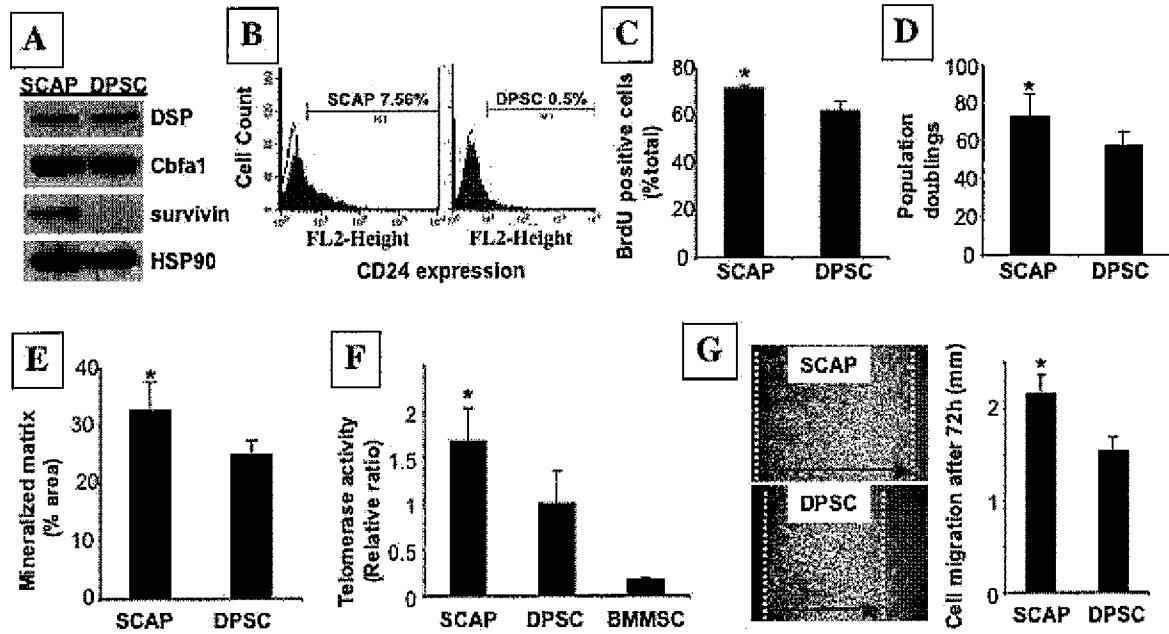

Figure 2

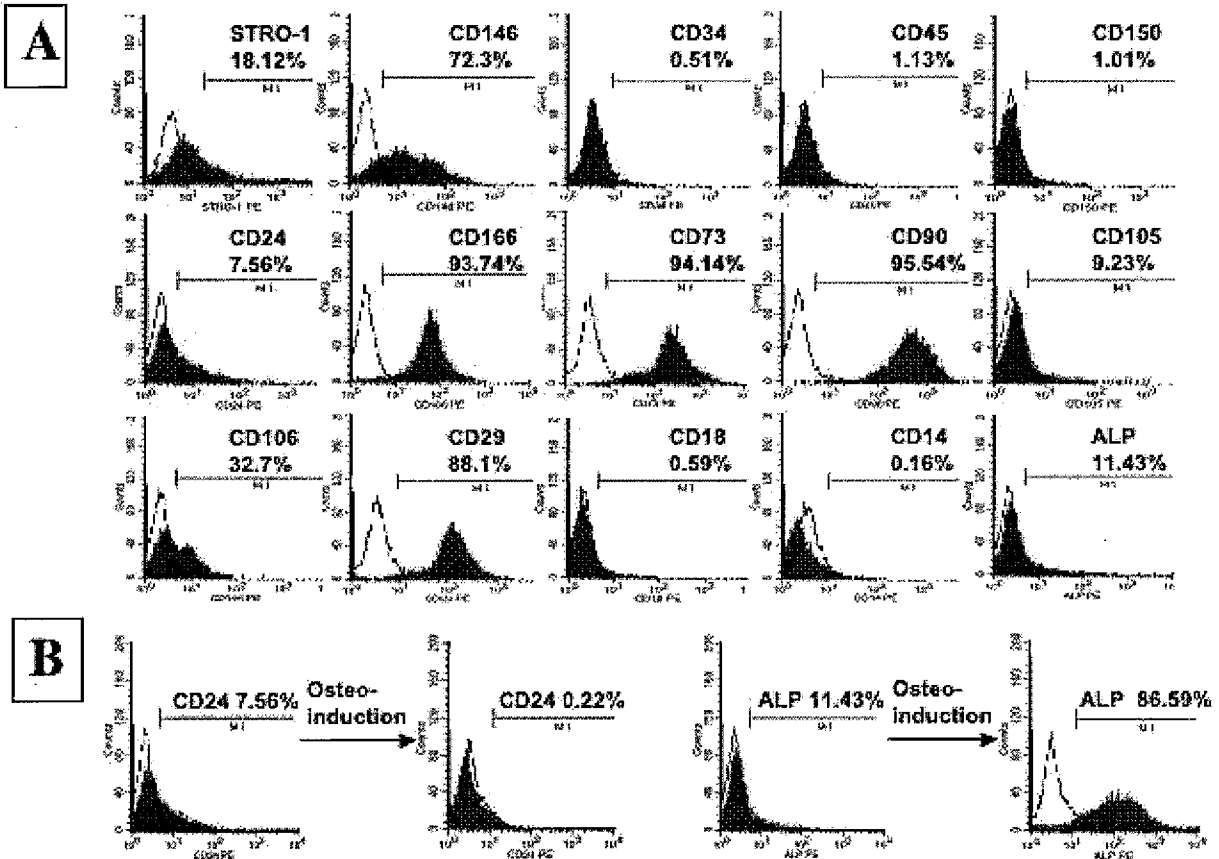

Figure 3

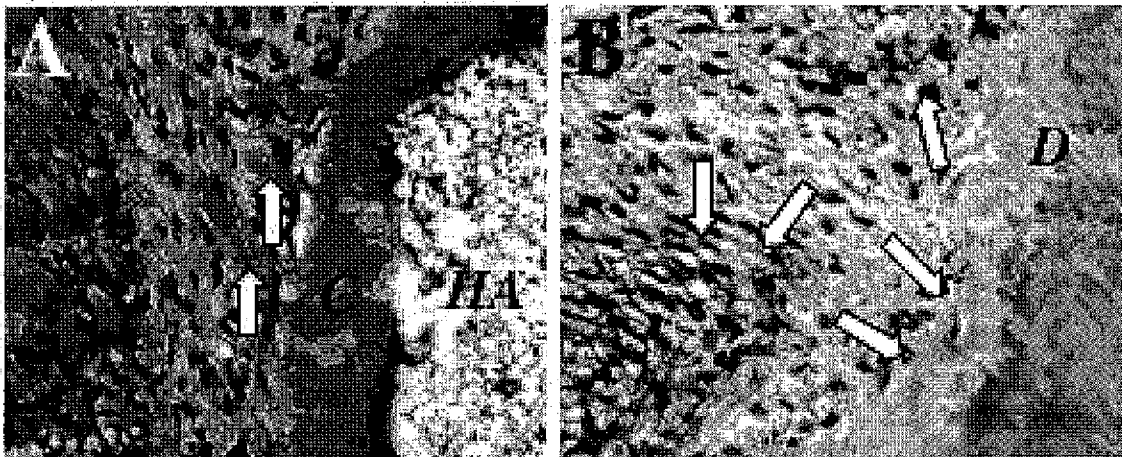

Figure 4

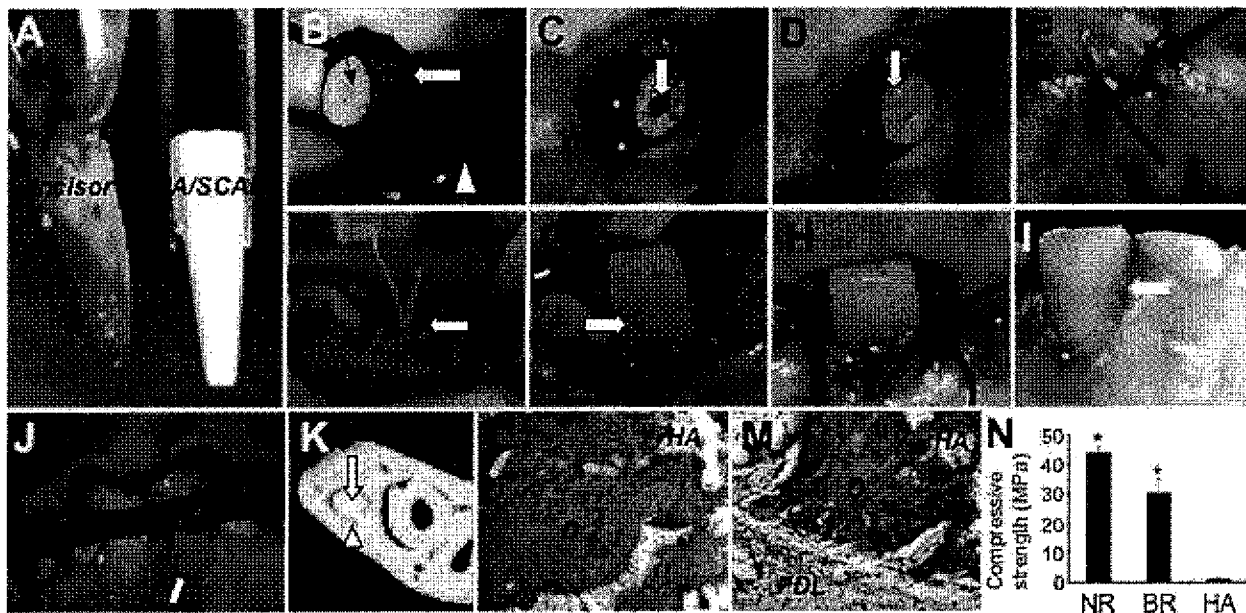

Figure 5