

(19) **DANMARK**



Patent- og
Varemærkestyrelsen

(12)

Oversættelse af europæisk patentskrift

(10) **DK/EP 3004896 T3**

-
- (51) Int.Cl.: **G 01 N 33/92 (2006.01)**
- (45) Oversættelsen bekendtgjort den: **2020-01-06**
- (80) Dato for Den Europæiske Patentmyndigheds bekendtgørelse om meddelelse af patentet: **2019-09-18**
- (86) Europæisk ansøgning nr.: **14735056.5**
- (86) Europæisk indleveringsdag: **2014-06-06**
- (87) Den europæiske ansøgnings publiceringsdag: **2016-04-13**
- (86) International ansøgning nr.: **US2014041405**
- (87) Internationalt publikationsnr.: **WO2014197859**
- (30) Prioritet: **2013-06-07 US 201361832302 P**
- (84) Designerede stater: **AL AT BE BG CH CY CZ DE DK EE ES FI FR GB GR HR HU IE IS IT LI LT LU LV MC MK MT NL NO PL PT RO RS SE SI SK SM TR**
- (73) Patenthaver: **Genzyme Corporation, 50 Binney Street, Cambridge, MA 02142, USA**
- (72) Opfinder: **CHUANG, Wei-Lien, 55 Corporate Drive, Bridgewater, NJ 08807, USA**
COX, Gerald, F., 55 Corporate Drive, Bridgewater, NJ 08807, USA
ZHANG, X., Kate, 55 Corporate Drive, Bridgewater, NJ 08807, USA
- (74) Fuldmægtig i Danmark: **RWS Group, Europa House, Chiltern Park, Chiltern Hill, Chalfont St Peter, Bucks SL9 9FG, Storbritannien**
- (54) Benævnelse: **MARKØR FOR FORSTYRRELSE I FORHOLD TIL SUR SPHINGOMYELINASE OG ANVENDELSER DERAFT**
- (56) Fremdragne publikationer:
WO-A2-2011/025996
McGovern M, Wasserstein MP, Kirmse B, Duvall L, Schiano T, Thurberg BL, Richards S, Cox GF: "A phase 1 trial of recombinant human acid sphingomyelinase (rhASM) enzyme replacement therapy in adults with ASM deficiency (ASMD)", 12 November 2012 (2012-11-12), XP002728855, Retrieved from the Internet: URL: http://www.nnpdf.org/documents/niemann_pickposterICIEM09FINAL.pdf [retrieved on 2014-08-21] & SAVIC R AND SCHUCHMANN EH: "Use of Acid Sphingomyelinase for Cancer Treatment", THE ROLE OF SPHINGOLIPIDS IN CANCER DEVELOPMENT AND THERAPY,, vol. 117, 1 January 2013 (2013-01-01), pages 91-115, XP009179780,
MIRANDA S R ET AL: "Infusion of recombinant human acid sphingomyelinase into Niemann-Pick disease mice leads to visceral, but not neurological, correction of the pathophysiology", FASEB JOURNAL, FED. OF AMERICAN SOC. FOR EXPERIMENTAL BIOLOGY, US, vol. 14, no. 13, 1 October 2000 (2000-10-01), pages 1988-1995, XP002691898, ISSN: 0892-6638, DOI: 10.1096/FJ.00-0014COM
Horinouchi K, Erlich S, Perl DP, Ferlitz K, Bisgaier CL, Sandhoff K, Desnick RJ, Stewart CL, Schuchmann EH: "1995 Nature Publishing Group <http://www.nature>", Nature, vol. 10 July 1995 (1995-07), pages 288-293, XP55136045, Retrieved from the Internet: URL: <http://www.nature.com/ng/journal/v10/n3/pdf/ng0795-288.pdf>

Fortsættes ...

[retrieved on 2014-08-22]

WASSERSTEIN ET AL: "Acid sphingomyelinase deficiency: Prevalence and characterization of an intermediate phenotype of Niemann-Pick disease", JOURNAL OF PEDIATRICS, MOSBY-YEAR BOOK, ST. LOUIS, MO, US, vol. 149, no. 4, 27 September 2006 (2006-09-27), pages 554-559, XP005843654, ISSN: 0022-3476, DOI: 10.1016/J.JPEDI.2006.06.034

HE X ET AL: "Characterization of human acid sphingomyelinase purified from the media of overexpressing Chinese hamster ovary cells", BIOCHIMICA ET BIOPHYSICA ACTA. PROTEIN STRUCTURE AND MOLECULAR ENZYMOLOGY, ELSEVIER, AMSTERDAM; NL, vol. 1432, no. 2, 13 July 1999 (1999-07-13), pages 251-264, XP004278820, ISSN: 0167-4838, DOI: 10.1016/S0167-4838(99)00069-2

CHUANG WEI-LIEN ET AL: "Lyso-sphingomyelin is elevated in dried blood spots of Niemann-Pick B pati", MOLECULAR GENETICS AND METABOLISM, ACADEMIC PRESS, AMSTERDAM, NL, vol. 111, no. 2, 7 December 2013 (2013-12-07), pages 209-211, XP028821355, ISSN: 1096-7192, DOI: 10.1016/J.YMGME.2013.11.012

DESCRIPTION

[0001] This application claims the benefit of priority under 35 U.S.C. § 119 of U.S. Provisional Application No. 61/832,302, filed June 7, 2013.

[0002] The present disclosure relates to methods of screening, diagnosing, monitoring and/or treating acid sphingomyelinase deficiency (ASMD), such as Niemann-Pick disease type A or type B.

[0003] Acid sphingomyelinase (ASM) is a lysosomal phosphodiesterase enzyme that hydrolyzes sphingomyelin (SPM), a phospholipid storage substance found in the brain, liver, lungs, spleen and lymph nodes, to ceramide and phosphorylcholine. Loss of ASM activity can result in the inability of the body to break down SPM. In patients with ASM disorders, SPM accumulates predominantly in macrophages, but also within hepatocytes and other cell types, resulting in marked hepatosplenomegaly, thrombocytopenia, interstitial lung disease, and coronary artery disease. SPM is not significantly elevated in plasma, whole blood, or urine, rendering it of limited use as a non-invasive biomarker.

[0004] Diagnosis of an ASM disorder currently requires invasive testing and/or time-consuming medical examination, such as an evaluation of suspected clinical signs and symptoms, liver or lung biopsy, testing for ASM activity in a blood sample (where false negative and positive cases have been reported), and/or genetic testing (e.g., *SMPD1* gene mutation analysis). Treatment of ASM disorders can include administration of replacement enzyme. At high doses, enzyme replacement therapy can result in the production of toxic or harmful metabolites. Accordingly, there is a need to develop improved methods for screening, diagnosing and/or monitoring the course of treatment for an ASM disorder. Disclosed herein are methods of non-invasively screening, diagnosing, monitoring therapy, and/or adjusting the dose of a therapeutic agent for treating an ASM disorder, comprising measuring the level of lyso-SPM (sphingosylphosphorylcholine or lyso-sphingomyelin) in a biological sample. Elevated levels of lyso-SPM can be used to screen for or diagnose an ASM disorder. Elevated levels of lyso-SPM can also be used as a signal or indication of the production of one or more toxic metabolites associated with an excessively high dose of enzyme replacement therapy, thereby allowing for the calibration of enzyme therapy to reduce the buildup of SPM while avoiding harmful side-effects of the therapy. Elevated levels of lyso-SPM can also be used to monitor the long-term efficacy of a course of treatment for an ASM disorder (e.g., if levels of lyso-SPM do not decrease over the course of treatment, this can indicate an ineffective treatment).

[0005] Niemann-Pick disease (NPD) is an inherited, autosomal recessive lipid storage disorder characterized by excessive accumulation of SPM in the lysosomes of cells such as macrophages and neurons, which impairs normal cellular function. Niemann-Pick Type A ("NPD-A") is a rapidly progressive neurodegenerative disease in infants and typically results in death within two to three years of age. Niemann-Pick Type B ("NPD-B") results in the enlargement of the liver and spleen, and respiratory distress with death generally ensuing by

early adulthood. Other types of Niemann-Pick disease, e.g., Type C ("NPD-C"), may also be associated with accumulation of SPM and/or lyso-SPM. They are also referred to herein as ASM disorders. These forms of Niemann-Pick disease are collectively referred to herein as Niemann-Pick disease (NPD).

[0006] NPD occurs more frequently among individuals of Ashkenazi Jewish ancestry than in the general population. It is estimated that the incidence of NPD-A among Ashkenazi Jews is about 1 in 40,000, with a gene frequency (q) of about 1 in 200 and a heterozygote carrier frequency ($2pq$) of 1 in 100 (Goodman, 1979, in "Genetic Disorders Among The Jewish People", John Hopkins Univ. Press, Baltimore, pp. 96-100). The heterozygote carrier incidence of NPD-B in the Ashkenazi Jewish population is less frequent. The combined heterozygote carrier frequency for NPD A and B has been estimated to be about 1 in 70 among individuals of Ashkenazi Jewish descent. In epidemiologic studies conducted in various countries, the combined incidence of NPD A and B disease in several countries in the world is estimated to range from 1 in 167,000 to 1 in 250,000 newborns (Mickle et al., 1999 JAMA 281 (3):249-254; Poorthuis et al., 1999 Hum. Genet. 105:151-156; Pinto et al., 2004 Euro. J. Hum. Gene. 12:87-92). The heterozygote carrier rate is believed to range from 1 in 200 to 1 in 250 individuals.

[0007] ASMD patients with either NPD-A or NPD-B have residual ASM activity (about 1 to 10% of normal), but this is not sufficient to prevent the excessive accumulation of sphingomyelin in the lysosomes. Moreover, the clinical course of NPD-B is highly variable (see e.g., Wasserstein et al., Journal of pediatrics, 149(4): 554-559 (2006)), and it is not presently possible to correlate disease severity with the level of residual ASM activity. Although the enzymatic diagnosis of affected patients with either NPD-A or NPD-B can be made in blood samples, this diagnosis is often preceded by invasive procedures such as liver or lung biopsy. In addition, the enzymatic detection of obligate heterozygotes has proven problematic, particularly using peripheral leukocytes as the enzyme source. One possibility is that the occurrence of neutral sphingomyelinases in some sources and/or the presence of residual ASM activity resulting from the mutant alleles have contributed to the inability to reliably discriminate carriers for either disease subtype. Even the use of cultured skin fibroblasts, which do not express the neutral sphingomyelinase, has not provided unambiguous results with heterozygotes. Accordingly, alternative methods for accurately detecting, screening, diagnosing, and treating ASM disorders, such as NPD, are needed.

[0008] Enzyme replacement therapy (ERT) has been used to treat various lysosomal storage diseases. See, e.g., U.S. Patent 7,001,994 and U.S. Patent Application No. 2011/0052559, discussing ERT for Tay-Sachs, Pompe, and Niemann-Pick disease, among others. ERT attempts to supplement the deficient and/or defective enzyme with exogenously supplied enzyme. In the case of ERT for Niemann-Pick disease, the goal would be to enable the affected individual to process sphingomyelin and avoid its buildup within the lysosomes. To be effective, such therapy can initially require a sufficiently large amount of the replacement enzyme to break down the accumulated sphingomyelin, as well as continued administration of replacement enzyme to avoid subsequent re-accumulation of sphingomyelin. The metabolism of accumulated sphingomyelin can, however, result in the production of toxic or harmful

metabolites. Careful coordination of ERT is needed, therefore, to effectively debulk accumulated sphingomyelin in a patient without producing elevated levels of metabolite that may result in adverse side effects.

[0009] As noted previously, SPM is not significantly elevated in plasma, whole blood, or urine, rendering it of limited use as a non-invasive biomarker to screen, diagnose or monitor treatment for an ASM disorder. As disclosed herein, lyso-SPM (sphingosylphosphorylcholine or lyso-sphingomyelin), the deacylated form of SPM, is significantly elevated in tissues, including peripheral tissues, in patients suffering from and/or being treated for ASM disorders, making it a potential marker for screening, diagnosing, and/or monitoring treatment for an ASM disorder. This dichotomy is in contrast to many other lysosomal storage disorders, where altered levels of both the acylated and deacylated glycosphingolipids are detectable in plasma. Given that altered levels of SPM are not detectable in plasma from patients suffering from or being treated for ASM disorders, it might have been expected that lyso-SPM would likewise not be suitable for screening, diagnosis, or monitoring of treatment. However, as disclosed herein, it has been found that lyso-SPM can be detected at altered levels in biological samples from various tissues, including peripheral tissues such as blood plasma.

[0010] Lyso-sphingolipids (lyso-SL), which include lyso-SPM, are the deacylated forms of sphingolipids; several have been shown to be elevated in certain lysosomal storage disorders. Galbiati et al., "Combined hematopoietic and lentiviral gene-transfer therapies in newborn Twitcher mice reveal contemporaneous neurodegeneration and demyelination in Krabbe disease," *J. Neurosci. Res.* 87: 1748-1759 (2009). The mechanism by which lyso-SPM and other lyso-SL are produced has not been fully elucidated. The lack of a concurrent elevation in sphingosine suggests that deacylation of the corresponding sphingolipid is the likely route of generation. However, the only sphingomyelin deacylase identified to date is from the stratum corneum of an atopic dermatitis subject. Murata et al., "Abnormal expression of sphingomyelin acylase in atopic dermatitis: an etiologic factor for ceramide deficiency?", *J. Invest. Dermatol.* 106: 1242-1249 (1996). The expression of this deacylase appears to be limited to selected cell types under certain physiological conditions. Purified ASM from placenta, brain, and urine has been shown not to hydrolyze lyso-SPM. Pentchev et al., "The isolation and characterization of sphingomyelinase from human placental tissue," *Biochim. Biophys. Acta.* 488: 312-321 (1977); Yamanaka and Suzuki, "Acid sphingomyelinase of human brain: purification to homogeneity," *J. Neurochem.* 38: 1753-1764 (1982); Quintern et al., "Acid sphingomyelinase from human urine: purification and characterization," *Biochim. Biophys. Acta.* 922: 323-336 (1987). The lack of understanding regarding the biosynthetic pathway for lyso-SPM further emphasizes the difficulty in predicting its expression level a priori in patients suffering from ASM disorders.

[0011] Lyso-SPM has a short half-life in blood in vitro because of its rapid metabolism to sphingosine-1-phosphate through autotaxin, an exoenzyme with lysophospholipase D activity. Tokumura et al., "Identification of human plasma lysophospholipase D, a lysophosphatidic acid-producing enzyme, as autotaxin, a multifunctional phosphodiesterase," *J. Biol. Chem.* 277: 39436-39442 (2002); Clair et al., "Autotaxin hydrolyzes sphingosylphosphorylcholine to produce the regulator of migration, sphingosine-1-phosphate," *Cancer Res.* 63: 5446-5453

(2003). Other than in spleen and liver of NPD-B patients, and the brains of NPD-A subjects who have little to no ASM activity and manifest severe neuropathic disease, there are no reports on the level of lyso-SPM in other organs.

[0012] As disclosed herein, lyso-SPM can be detected at altered concentrations in biological samples (e.g., samples taken from peripheral tissues) from patients suffering from and/or being treated for ASM disorders. The altered level can reflect a transient effect of treatment (e.g., altered lyso-SPM levels can serve as a marker for the production of acute toxic metabolites in response to ERT). The altered levels can also be used diagnostically (e.g., altered lyso-SPM levels can serve as a diagnostic or screening marker to identify a symptomatic or pre-symptomatic subject suffering from an ASM disorder). The altered levels can also be used to monitor the long-term efficacy of a course of treatment for an ASM disorder (e.g., if levels of lyso-SPM do not decrease over the course of treatment, this can indicate an ineffective treatment). Accordingly, disclosed herein are new methods of screening, diagnosing, monitoring the progression of treatment, and/or adjusting the dose of a therapeutic agent for treating an ASM disorders such as NPD using novel biomarkers including lyso-SPM (sphingosylphosphorylcholine or lyso-sphingomyelin). Monitoring the course of treatment can include detecting a reduction in the level of one or more marker of toxicity (e.g., lyso-SPM) over the course of treatment, thereby indicating an effective treatment regime, or detecting a lack of change in the level of the marker over time, thereby indicating an ineffective regime. The invention is as defined by the claims.

[0013] The methods disclosed herein also include methods of treating a human subject having an acid sphingomyelinase (ASM) disorder. In certain aspects, the methods can comprise administering to the subject a first dose of a therapeutic agent for treating an ASM disorder having a first concentration; and administering to the subject a second dose of therapeutic agent having a second concentration equal to or greater than the first concentration if the subject has been determined to have a level of lyso-SPM that is less than or equal to a reference level after administration of the first dose. The methods can include the measurement of lyso-SPM in biological samples from peripheral tissues and the identification of a patient suffering from an ASM disorder by detecting altered lyso-SPM levels. The methods also include monitoring or adjusting a patient's treatment for an ASM disorder by detecting the level of one or more toxicity markers, including lyso-SPM, that are altered as a result of treating the patient with a therapeutic agent, e.g., an agent that reduces the level of SPM in the patient's tissues. The methods allow for the non-invasive evaluation of such patients.

[0014] The methods disclosed herein can also be used to screen, diagnose, monitor the progression of treatment, and/or adjust treatment for an ASM disorder, such as NPD. For example, the methods include adjusting the dose of a therapeutic agent given to a patient to treat an ASM disorder by measuring a toxicity marker (e.g., lyso-SPM) in order to manage the levels of toxic metabolites resulting from treatment. The methods disclosed herein can be used to monitor the long-term efficacy of a course of treatment for an ASM disorder (e.g., if levels of lyso-SPM do not decrease over the course of treatment, this can indicate an ineffective treatment). The methods can also be used to screen subjects (e.g., patients who are pre-

symptomatic) for elevated lyso-SPM as an initial indication of an ASM disorder. Subjects identified as having elevated lyso-SPM in screening could then be given additional evaluation (e.g., ASM blood testing, genetic testing, etc.) to diagnose/confirm a diagnosis of an ASM disorder, while those subjects who did not exhibit elevated lyso-SPM would not be given additional evaluation. Such a screening method could potentially reducing testing costs.

[0015] The methods disclosed herein can include the measurement of lyso-SPM in a biological sample from a human subject and the administration of a therapeutic agent for treating an ASM disorder (e.g., ERT, chaperone therapy, and/or substrate reduction therapy) at optimized concentrations based on the measured level of lyso-SPM. In various embodiments, the biological sample is a peripheral sample. In certain embodiments, the biological sample can be a sample of plasma, whole blood (e.g., dried blood spot), serum, and/or urine. Use of a peripheral sample to measure lyso-SPM levels can avoid the need for invasive procedures such as liver biopsy.

DESCRIPTION OF THE DRAWINGS

[0016]

FIG. 1A is a plot showing the ratio of SPM concentration in dried blood spots (DBS) from NPD-A and NPD-B patients to the mean concentration value in DBS from normal control samples. FIG. 1B is a plot showing the ratio of lyso-SPM concentration in DBS from NPD-A and NPD-B patients to the mean concentration value in DBS from normal control samples.

FIG. 2 is a histogram showing the fold elevation in lyso-SPM concentrations (vertical axis) in DBS from ASM knockout mice at the indicated time points (1, 2, 4, 6, 24, 48, and 72 hours post-dose), as compared to the concentration 5 minutes after a single dose administration of 0, 3, or 20 mg/kg rhASM.

FIG. 3 shows the concentration of lyso-SPM (ng/ml) in DBS obtained from wild type (C57BL/6) or ASM knockout (ASMKO) mice following administration of a single dose (10 mg/kg) or a debulking dosing regimen (3 mg/kg) followed by a dose of 20 mg/kg of rhASM. Blood samples were taken at the following time points: 5 minutes, 4 hours, 6 hours, 24 hours, and 72 hours post dose. The animals in the 10 mg/kg dosing group had to be euthanized after the 24 hour time point.

FIG. 4 is a histogram showing the concentration of lyso-SPM (ng/ml) in DBS from a human Niemann-Pick patient collected pre-dose, and 24, 48, and 72 hours after administration of a dose of rhASM over a 26 week period. The doses (0.1, 0.3, 0.6, 1, 2, or 3 mg/kg) and administration date (day 1, week 2, 4, 6, 8, 10, 12, 14, and 26) are indicated on the horizontal axis. At 26 weeks, samples were taken only pre-dose and at 24 and 48 hours post dose.

DETAILED DESCRIPTION

[0017] Reference will now be made in detail to certain exemplary aspects according to the present disclosure, certain examples of which are illustrated in the accompanying drawings. Wherever possible, the same reference numbers will be used throughout the drawings to refer to the same or like parts.

[0018] In this application, the use of the singular includes the plural unless specifically stated otherwise. In this application, the use of "or" means "and/or" unless stated otherwise. Furthermore, the use of the term "including", as well as other forms, such as "includes" and "included," is not limiting. Any range described herein will be understood to include the endpoints and all values between the endpoints.

[0019] The section headings used herein are for organizational purposes only and are not to be construed as limiting the subject matter described.

[0020] Disclosed herein are methods of screening, diagnosing, monitoring the progression of treatment, and/or adjusting the dose of a therapeutic agent for treating an ASM disorder, such as NPD. An "ASM disorder" can encompass any disorder associated with reduced expression or impaired function of acid sphingomyelinase (ASM deficiency or ASMD). An ASM disorder can also encompass any other disorder associated with accumulation of sphingomyelin in a tissue. According to the invention, the ASM disorder is acid sphingomyelinase deficiency (ASMD).

[0021] In some aspects, the methods can comprise administering to the subject a first dose of a therapeutic agent for treating an ASM disorder having a first concentration; and then administering to the subject a second dose of therapeutic agent having a second concentration equal to or greater than the first concentration if the subject has been determined to have a level of lyso-SPM that is less than or equal to a reference (e.g., the level in a sample from a control subject who does not have an ASM disorder, or the baseline level measured in the patient before treatment) level after administration of the first dose.

[0022] In certain aspects, the methods comprise collecting and measuring lyso-sphingomyelin (lyso-SPM) in a biological sample from a human subject. The measured level of lyso-SPM can be used to screen, diagnose, monitor the progression of treatment, and/or adjusting the dose of a therapeutic agent for treating an ASM disorder. The methods are based on the discovery that lyso-SPM is significantly elevated in biological samples from peripheral tissues of patients with ASM disorders such as NPD, allowing for the non-invasive evaluation of such patients, including screening for and diagnosing an ASM disorder and monitoring/calibrating/managing therapy for an ASM disorder. The methods are also based on the discovery that the breakdown of accumulated ASM during treatment can lead to elevated levels of markers (e.g., lyso-SPM) that signal the production of toxic or harmful metabolites, and that these harmful levels of metabolites can be avoided by a method of administering a therapeutic agent

designed to reduce the levels of SPM (e.g., ERT, chaperone therapy and/or substrate reduction therapy) at doses that prevent excessive metabolite production. The measurement of elevated concentration of lyso-SPM can be used to detect the production of such metabolites and can be used to calibrate therapy to avoid the production of excessively elevated levels of metabolite (e.g., toxic levels). In certain aspects, the level of lyso-SPM in a patient receiving treatment for an ASM disorder determines whether the dose is increased, decreased, repeated, delayed, or discontinued.

[0023] The detection of elevated lyso-SPM levels in a subject having an ASM disorder (e.g., NPD patients) can be used as part of a method of monitoring for an adverse side effect during treatment. For example, the method can comprise collecting a biological sample from the subject, measuring a level of lyso-sphingomyelin (lyso-SPM) in the sample, comparing the measured level of lyso-SPM in the sample to a reference level, and detecting an adverse side effect if the level of lyso-SPM in the sample is elevated. In some aspects, if the level of lyso-SPM is elevated by a predetermined amount as compared to a reference sample (e.g., a reference level in a sample from a control subject who does not have an ASM disorder), or if the level of lyso-SPM increases by a predetermined amount in the subject over time during the course of treatment (i.e., an increase over the baseline level measured in the patient before treatment, also referred to herein as a reference level), then the measured level of lyso-SPM can be used as an indication of an adverse side effect from the treatment. In some embodiments, the treatment is enzyme replacement therapy (ERT) and the dosage of ERT is managed by collecting one or more biological samples from the patient, testing each sample for an elevation in lyso-SPM, and setting the dose of ERT to a level that does not produce elevated lyso-SPM levels above a predetermined threshold. Managing the dose of a therapeutic agent can include increasing, decreasing, or maintaining the concentration of a therapeutic agent, and/or discontinuing treatment. In certain embodiments, one or more biological samples are collected after a dose of a therapeutic agent is administered and/or just before the administration of a subsequent dose of a therapeutic agent. In some embodiments, an adverse side-effect can be detected if the level of lyso-SPM in the biological sample (e.g., a blood sample such as plasma, serum, or a dried blood spot) is greater than a reference level of about 100-700 ng/ml (e.g., greater than about 100, 200, 250, 300, 400, 500, 600, or 700 ng/ml, or any concentration inbetween), or if the level of lyso-SPM in the biological sample increases by at least about 1.1, 1.5, 2, 2.5, 3, 3.5, 4, 4.5, 5, 5.5, 6, 6.5, 7, 7.5, 8, 8.5, 9, 9.5, or 10 fold, or more (or any value inbetween) over a reference level. For instance, the increase may be at least about 3 fold. The reference level can be, e.g., the level in a sample from a control subject who does not have an ASM disorder or the baseline level measured in the patient before treatment with a dose of the therapeutic agent.

[0024] Also disclosed herein are methods of treating a subject having an ASM disorder (e.g., NPD). In various aspects, the method comprises administering a therapeutic agent for treating an ASM disorder (e.g., ERT, chaperone therapy, and/or substrate reduction therapy) in sequential doses of increasing concentration and monitoring the subject for elevated lyso-SPM levels in a biological sample after each dose (e.g., 1 minute, 5 minutes, 10 minutes, 30 minutes, or 45 minutes, or 1, 2, 3, 4, 5, 10, 12, 15, or 20 hours, or 1 day, 2 days, 5 days, 1

week, 2 weeks, 3 weeks, or 4 weeks after dosing, or any time period in between), or just prior to the next dose. The monitoring of the subject can comprise collecting a biological sample from the subject, measuring the level of lyso-SPM in the sample, comparing the level of lyso-SPM in the sample to a reference level (e.g., the level in a sample from a donor who does not have an ASM disorder, or the level in an ASM patient prior to treatment), and detecting an elevated lyso-SPM level in the sample as compared to the reference level. In some embodiments, the reference level is the level of lyso-SPM measured in a biological sample from a control subject who does not have an ASM disorder. In some embodiments, the reference level is the level of lyso-SPM measured in a sample from the subject taken after the administration of an earlier, lower dose of ERT or before administration of any ERT. In some embodiments, an elevated level of lyso-SPM in the biological sample (e.g., a blood sample such as a serum sample, plasma sample, or dried blood spot) is a level greater than a reference level of, e.g., about 100-700 ng/ml. In some embodiments, an elevated level of lyso-SPM in the biological sample (e.g., a blood sample) is a level greater than a reference level by at least about 1.1, 1.5, 2, 2.5, 3, 3.5, 4, 4.5, 5, 5.5, 6, 6.5, 7, 7.5, 8, 8.5, 9, 9.5, or 10 fold, or more (or any value in between). For instance, the level may be greater by a factor of at least about 3. In some embodiments, a higher concentration dose of ERT is not administered if an elevated level of lyso-SPM is detected after administration of a previous dose.

[0025] In addition to monitoring therapy and therapeutic methods, disclosed herein are methods of screening for and/or diagnosing an ASM disorder (e.g., NPD) in a subject. In various aspects, the method comprises collecting a biological sample from the subject, measuring a level of lyso-SPM in the sample, comparing the level of lyso-SPM in the sample to a reference level, and detecting/diagnosing an ASM disorder if the level of lyso-SPM in the sample is elevated relative to the reference sample. In some aspects, the reference sample is a sample from a control subject who does not have an ASM disorder. In some aspects, an ASM disorder can be screened for and/or diagnosed if the level of lyso-SPM in the biological sample (e.g., a blood sample such as a plasma sample, serum sample, or dried blood spot) is higher than a reference level by at least about 1, 1.5, 2, 2.5, 3, 3.5, 4, 4.5, 5, 5.5, 6, 6.5, 7, 7.5, 8, 8.5, 9, 9.5, or 10 fold, or more (or any value inbetween), or higher than a reference level of at least about 200-2000 ng/ml, such as at least about 200 ng/ml, at least about 250 ng/ml, at least about 300 ng/ml, at least about 400 ng/ml, at least about 500 ng/ml, at least about 525 ng/ml, at least about 575 ng/ml, at least about 700 ng/ml, and/or at least about 900 ng/ml (e.g., greater than about 200, 250, 300, 350, 400, 450, 500, 525, 550, 575, 600, 625, 650, 700, 750, 800, 850, 900, 950, 1000, 1050, 1100, 1150, 1200, 1300, 1400, 1500, 1600, 1700, 1800, 1900, or 2000 ng/ml, or any concentration in between). In some aspects, a biological sample from a normal subject may contain a lyso-SPM level in the range of about 25-200 ng/ml (e.g., about 25, 50, 75, 100, 125, 150, 175, or 200 ng/ml, or any concentration in between).

Measurement of Lyso-SPM

[0026] For a discussion of the chemical structure of lyso-SPM, see, e.g., Ito et al., J. Biol. Chem. 270: 24370-4 (1995); see also Caymen Chemical Co. Item Number 10007947, as

offered in their catalog at:
<https://www.caymanchem.com/app/template/Product.vm/catalog/10007947>.

[0027] The methods disclosed herein involve the measurement of lyso-SPM from various biological samples, including samples from peripheral tissues. Any methods for collecting, preparing, and quantifying the level of lyso-SPM from a biological sample can be used. The level of lyso-SPM in a biological sample can be quantified using a spectrometer, such as a mass spectrometer, e.g., LC/MS/MS, or an electromagnetic frequency spectrometer, e.g., UV-VIS, IR, or NMR. In some embodiments, the method of quantifying the level of lyso-SPM can comprise collecting a biological sample (e.g., by arterial or venous puncture, tissue biopsy, buccal swab, urine sample, etc.), detecting and/or separating the lyso-SPM from the other components of the sample (e.g. using an antibody, an indicator chemical, a mass spectrometer such as LC/MS/MS, or an electromagnetic frequency spectrometer such as UV-VIS, IR, or NMR), and comparing the level of lyso-SPM to the level in a reference sample.

[0028] Lyso-SPM levels can be measured in biological samples from various tissues with the methods described herein. For example, biological samples from peripheral tissues, such as plasma, whole blood (e.g., dried blood spot), serum, skin, and/or urine can be collected for use in detecting elevated lyso-SPM levels. Biological samples from other tissues can also be used, e.g., spleen, lung, heart, liver, kidney and/or brain tissue. Samples from combinations of two or more tissues can be used (e.g., 2, 3, 4, 5, or more tissues). In some embodiments, the use of a biological sample from a peripheral tissue can avoid the need for invasive procedures such as a liver biopsy.

[0029] In some embodiments, the biological sample is subjected to one or more pretreatment steps prior to the detection and/or measurement in the sample of lyso-SPM. In certain embodiments, the sample is pretreated by centrifugation, filtration, precipitation, dialysis, or chromatography, or by a combination of such pretreatment steps. In other embodiments, the sample is pretreated by freezing, chemical fixation, paraffin embedding, dehydration, permeabilization, and/or homogenization, followed by centrifugation, filtration, precipitation, dialysis, and/or chromatography. In certain embodiments, the sample is pretreated by removing cells of a certain type from the sample or removing debris from the sample prior to the evaluation of lyso-SPM.

[0030] In various embodiments, the biological sample is evaluated using a device for quantifying or semi-quantifying the level of one or more marker in the sample. For example, the level of lyso-SPM and/or other markers in the sample can be evaluated quantitatively or semi-quantitatively. In some embodiments, a device for quantifying the level of lyso-SPM and/or other markers in a biological sample, such as a tandem liquid chromatography-mass spectrometry (e.g., LC/MS/MS), can be used. In some embodiments, one or more antibodies or other detection agents can be used to bind the lyso-SPM and/or other marker in the biological sample. One or more agents (e.g., a colorimetric agent) can be applied that reacts with the detection agent to emit a detectable signal whose strength, intensity, color, etc. can be used to semi-quantitatively or quantitatively determine the level of lyso-SPM and/or other

markers in a sample (e.g., by comparison to the signal from one or more reference samples). Additional methods for quantifying lyso-SPM and/or other markers in a biological sample can also be used, e.g., immunoassays such as ELISA, immunoprecipitation, and western blot, as well as fluorescence-activated cell sorting (FACS), fluorescence resonance energy transfer (FRET), RT-PCR, and/or Northern blot methods.

Managing Treatment of an ASM Disorder

[0031] In various aspects, lyso-SPM levels can be measured as part of a therapy for an ASM disorder. For example, the ASM disorder can be Niemann-Pick disease (NPD), e.g., NPD-A, NPD-B, or NPD-C. The therapy for an ASM disorder can comprise the administration of one or more therapeutic agents that reduces the levels of SPM in the tissues of a patient (e.g., ERT, chaperone therapy, and/or substrate reduction therapy). For example, a within-patient dose-escalation enzyme replacement therapy (ERT) method can be used, such as the ASM dose-escalation methods disclosed in U.S. Application No. 2011/0052559 (see, for example, paragraphs [0063]-[0075], describing dose escalation protocols).

[0032] In various aspects, a method is disclosed for monitoring a subject for an adverse side effect (e.g., production of toxic or harmful levels of metabolites) by monitoring a marker such as lyso-SPM during a dose escalation therapy for an ASM disorder. The method can comprise collecting a biological sample from the subject, measuring the level of lyso-SPM in the sample, comparing the level of lyso-SPM in the sample to a reference level, and detecting an adverse side effect if the level of lyso-SPM in the sample is elevated as compared to the reference sample. One or more samples can be collected and evaluated after administration of a dose of therapeutic agent, or prior to the administration of the next dose. For example, samples can be collected and evaluated 1 minute, 5 minutes, 10 minutes, 30 minutes, or 45 minutes, or 1, 2, 3, 5, 10, 12, 15, or 20 hours, or 1, 2, 3, 4, 5 days, or 1, 2, 3, or 4 weeks after administration of a therapeutic dose, or any time period in between, or prior to administration of the next dose. In some aspects, the reference sample is a sample from a control subject who does not have an ASM disorder. In some aspects, the reference sample is an earlier biological sample from the subject prior to the administration of a higher concentration dose of therapeutic agent (or prior to administration of any therapeutic agent). In some aspects, if the level of lyso-SPM increases by a predetermined amount or above a predetermined threshold after administration of an initial dose or after administration of an increased (i.e., higher concentration) dose of therapeutic agent (e.g., a higher concentration of ERT), as compared to the level in a reference sample, then this can be used as an indication of an adverse side effect from the treatment. In certain aspects, if the level of lyso-SPM does not increase or does not increase above a threshold level, then can be used as an indication that an adverse side effect has not occurred.

[0033] In various aspects, a therapy for an ASM disorder is provided. The therapy can comprise the administration of one or more therapeutic agents that reduces the level of SPM in the tissues of a patient (e.g., ERT, chaperone therapy, and/or substrate reduction therapy).

According to the invention, the therapy comprises ERT (i.e., ASM replacement therapy with recombinant human ASM (rhASM)). The therapy can comprise monitoring the subject for elevated levels of lyso-SPM during therapy and adjusting the concentration of therapeutic agent (e.g., the concentration of a dose of ERT) to reduce the lyso-SPM levels below a predetermined threshold level. In some embodiments, monitoring comprises evaluating a sample for elevated levels of lyso-SPM after each dose of therapeutic agent or prior to administration of each subsequent dose of therapeutic agent. In certain embodiments, monitoring after each dose is optional, and is conducted periodically after certain doses of therapeutic agent or prior to administration of certain subsequent dose of therapeutic agent.

[0034] In some aspects, therapy can comprise administering an ERT (e.g., ASM replacement therapy) in sequential doses of increasing concentration, collecting biological samples from the patient after certain doses (e.g., after each dose or prior to each subsequent dose), detecting a level of lyso-SPM in the sample (e.g., using LC/MS/MS), and monitoring the subject for elevated lyso-SPM levels after each dose or prior to administration of the next dose. For example, the biological samples can be collected and monitored for elevated lyso-SPM at 1 minute, 5 minutes, 10 minutes, 30 minutes, or 45 minutes, or 1, 2, 3, 5, 10, 12, 15, or 20 hours, or 1, 2, 3, 4, 5 days, or 1, 2, 3, or 4 weeks after a dose of ERT is administered, or at any time period in between, or prior to administration of the next dose. Monitoring the subject can comprise collecting a biological sample from the subject, measuring a level of lyso-SPM in the sample, comparing the level of lyso-SPM in the sample to a reference level, and adjusting the dose of ERT if the level of lyso-SPM in the sample is elevated by a predetermined amount as compared to the reference sample. In some embodiments, the reference sample is a sample from a control subject who does not have an ASM disorder. In some embodiments, the reference sample is an earlier biological sample from the subject prior to the administration of a higher concentration dose of ERT (or prior to the administration of any ERT). In some embodiments, if the level of lyso-SPM increases by a predetermined amount in the subject sample and/or is higher than a reference threshold, then this can be used as an indication that the ERT dosage should be reduced, delayed, or terminated to avoid the production of toxic or harmful levels of metabolite. In some embodiments, if the level of lyso-SPM is at or below the threshold, then a subsequent dose of equal or higher concentration can be administered.

[0035] In various aspects, a dose escalation therapy is provided, comprising administering ERT to a subject at increasing doses over time to debulk accumulated SPM without producing toxic or harmful levels of metabolite resulting from the rapid hydrolysis of the accumulated SPM. In some embodiments, biological samples from the patient are monitored for elevated levels of lyso-SPM during the dose escalation therapy, as elevated lyso-SPM would indicate the production of toxic or harmful levels of metabolite. In some embodiments, if levels of lyso-SPM above a threshold concentration are detected, or a large increase in lyso-SPM levels as compared to levels in a previous sample are detected, then an increased dose of ERT is delayed or not administered. The ERT can be administered by any route suitable for achieving a therapeutic effect, including intravenously, intradermally, subcutaneously, intraperitoneally, intrapulmonary, topically, intranasally, intracranially, or intramuscularly.

[0036] In some aspects, the ERT can comprise administration of an acid sphingomyelinase (ASM), such as a recombinant human ASM (rhASM), or the ERT can comprise administration of a modified ASM (e.g., modified rhASM). A modified ASM can comprise any modification to the enzyme that does not significantly alter its ability to hydrolyze lysosomal sphingomyelin to ceramide and phosphorylcholine (e.g., the modified ASM exhibits at least about 20, 30, 40, 50, 60, 70, 80, 90, 95, 99, 99.5, or 99.9% of the enzyme activity of unmodified ASM, or any percentage in between). The hydrolytic ability of a modified ASM can be assessed by techniques known to one of skill in the art, such as those described in U.S. Pat. Nos. 4,039,388, 4,082,781, 5,686,240, and 7,563,591, and International Publication Nos. WO 2007/078806 and WO 2006/058385. A dose escalation enzyme replacement therapy using acid sphingomyelinase (ASM) for the treatment of human subjects having acid sphingomyelinase deficiency (ASMD) is described in WO 2011/025996. A phase 1 trial of rhASM treatment in the context of ERT in ASM disease was performed on adults (see McGovern et al., "A phase 1 trial of recombinant human acid sphingomyelinase (rhASM) enzyme replacement therapy in adults with ASM deficiency (ASMD)", 2012 retrieve on <http://www.nnpdf.org/documents/>).

[0037] In some aspects, the ERT can comprise administration of recombinant human ASM (rhASM) or a modified rhASM. There are various human ASM isoforms known in the art, all of which can be used in the methods disclosed herein. See, e.g., U.S. Application No. 2011/0052559 (see, e.g., the discussion of human ASM isoforms and enzyme conjugates thereof and their use in ERT at paragraphs [108]-[0117] and [0124]-[0127]).

[0038] In some embodiments, the enzyme replacement therapy is administered to a subject at an initial low, non-toxic dose that is then escalated in subsequent administrations. The highest dose of enzyme that the subject can tolerate without producing toxic or harmful levels of metabolite (as detected by, e.g., monitoring the levels of a toxicity marker such as lyso-SPM) can then be used as a maintenance dose. Alternatively, a therapeutically effective dose less than the highest tolerated dose can be used as a maintenance dose. A therapeutically effective dose can comprise any dose that is sufficient to reduce the concentration of accumulated sphingomyelin in an ASM subject by at least about 5, 10, 15, 20, 25, 30, 35, 40, 45, 50, 55, 60, 65, 70, 75, 80, 85, 90, 95, or 99% (or any percentage in between) after one or more rounds of administration.

[0039] Treatment of ASM disorders, such as NPD, require high enough doses of therapeutic agent (e.g., ERT, chaperone therapy, and/or substrate reduction therapy) to achieve adequate distribution of the therapeutic agent in the organs of pathology (e.g., the spleen, lungs, liver, heart, kidney and brain). It has been shown that, following intravenous administration of recombinant human ASM in ASM knockout mice, most of the ASM activity distributes to the liver, with small amounts of ASM enzymatic activity detected in other organs, such as the spleen, heart, liver, kidney and lung. See, e.g., He et al., *Biochimica et Biophysica Acta* 1432: 251-264 (1999), Miranda et al., *FASEB Journal*, 14(13): 1988-1995 (2000). Thus, doses having an elevated concentration of therapeutic agent (e.g., high concentrations of replacement enzyme) may be required to ensure adequate distribution and delivery to, e.g.,

the lung, liver, heart and kidney in subjects having an ASM disorder, such as NPD.

[0040] Studies in ASM knockout mice have also demonstrated that enzyme replacement therapy may, at sufficiently high doses, result in the production of toxic or otherwise harmful metabolites of sphingomyelin. See, e.g., C. Nickerson, et al., American Society of Human Genetics (2005); and J. Murray et al., Society of Toxicology (2006). Without being bound by theory, the administration of high doses of ASM to NPD subjects may result in the hydrolysis of large amounts of accumulated sphingomyelin into ceramide and phosphorylcholine. Ceramide is known to play a role in cell death and may be a pro-apoptotic agent. See, e.g., Smith and Schuchman, FASEB 22: 3419-3431 (2008). Thus, ceramide may contribute to the toxic side effects observed in the ASM knockout mice and in NPD subjects.

[0041] Thus, a calibration and coordination of therapy (e.g., ERT, chaperone therapy, and/or substrate reduction therapy) is needed in order to provide a sufficient concentration of therapeutic agent to debulk and prevent future accumulation of lysosomal sphingomyelin throughout the organs of pathology, while also avoiding the production of excessive concentrations of toxic metabolites. In some aspects, this coordination is provided through managing a dose-escalation protocol by evaluating the levels of a toxic marker, such as lyso-SPM in a patient sample after certain doses or after every dose and, if necessary, adjusting the dosing regimen as described herein. Managing the dose of a therapeutic agent can include increasing, decreasing, or maintaining the concentration of a therapeutic agent, and/or discontinuing treatment.

[0042] In various embodiments, a dose escalation method of treatment involves the administration of one or more initial, low doses of therapeutic agent (e.g., replacement enzyme) to a subject to reduce the amount of sphingomyelin that has accumulated in the subject. The dose of therapeutic agent can then be administered at systematically higher concentrations until the highest dose that is tolerated by the subject and is therapeutically effective is reached. In some embodiments, the therapeutic agent is replacement enzyme (rhASM) and is administered such that enzyme activity in one or more organs of pathology (e.g., an organ that exhibits elevated lysosomal levels of SPM in a patient suffering from an ASM disorder) is at least about 5%, 6%, 7%, 8%, 9%, 10%, 12%, 15%, 20%, 25%, 30%, 35%, 40%, 50%, 75%, 80%, 85%, 90%, 95% (or any percentage in between) of the activity level of activity in the corresponding organ in a subject who does not suffer from an ASM disorder (e.g., a healthy subject).

[0043] In some aspects, a method of treating an ASM disorder can comprise: (a) administering an enzyme replacement regimen for debulking accumulated sphingomyelin substrate in the subject comprising: (i) administering an initial low dose of rhASM or a modified rhASM to the subject; and (ii) administering successively higher doses of rhASM or a modified rhASM to the subject (dose escalation); (b) monitoring the subject for elevated lyso-SPM levels and/or for one or more additional marker of an adverse side effect after certain doses, or after each dose, administered in steps (a)(i) and (a)(ii) (e.g., using LC/MS/MS to quantify the lyso-SPM concentration); (c) repeating, decreasing, and/or terminating the dose escalation protocol after

elevated lyso-SPM levels are detected and/or after one or more additional adverse side effect is detected. In certain aspects, the method further includes administering a maintenance regimen comprising administering a dose equal to or less than the highest dose tolerated by the subject as the maintenance dose, and optionally further monitoring for elevated lyso-SPM levels during administration of the maintenance regime. In certain embodiments, the initial dose of rhASM or a modified rhASM can range from about 0.03 mg/kg to about 1.0 mg/kg, or about 0.1 mg/kg to about 0.5 mg/kg (the concentration of a dose is measured as mg enzyme to kg body weight). In some embodiments, each subsequent dose of increased enzyme concentration is administered about 1, 2, 3, 4, 5, 6, or 7 days, or 1, 2, 3, 4, or 5 weeks after the previous dose. In some embodiments, the subsequent dose of increased enzyme can be at a concentration of between about 0.1 and 5 mg/kg (e.g., about 0.1, 0.2, 0.3, 0.4, 0.5, 0.6, 0.7, 0.8, 0.9, 1, 1.5, 2, 2.5, 3, 3.5, 4, 4.5, or 5 mg/kg, or any concentration in between).

[0044] In some embodiments, a dose of replacement enzyme at a given concentration is administered at least twice (e.g., at least 2, 3, 4, or 5 times) before the next higher concentration dose is administered. In certain embodiments, the successively higher dose can be approximately 0.03 mg/kg, 0.05 mg/kg, 0.1 mg/kg, 0.2 mg/kg, 0.3 mg/kg, 0.4 mg/kg, 0.5 mg/kg, 0.6 mg/kg, 0.7 mg/kg, 0.8 mg/kg, 0.9 mg/kg, 1 mg/kg, 1.2 mg/kg, 1.5 mg/kg, 1.75 mg/kg, 2 mg/kg, 3 mg/kg, 4 mg/kg or 5 mg/kg higher than the previous dose (or any value in between). In some embodiments, the successively higher dose can be about 0.03 to about 0.1 mg/kg, about 0.1 mg/kg to about 0.5 mg/kg, about 0.5 mg/kg to about 1 mg/kg, about 0.5 mg/kg to about 2 mg/kg, about 1 mg/kg to about 2 mg/kg, about 2 mg/kg to about 4 mg/kg, or about 2 mg/kg to about 5 mg/kg higher than the previous dose (or any value in between). In certain embodiments, the highest dose tolerated by the subject without production of toxic or harmful metabolites can be about 1.0 mg/kg to about 3.0 mg/kg. In some embodiments, the highest tolerated dose is subsequently administered to the human subject as a maintenance dose. In some embodiments, the maintenance dose is administered about every 1 to 8 weeks (e.g., about every 1, 2, 3, 4, 5, 6, 7, or 8 weeks, or any time period in between).

[0045] Once a maximum tolerated dosage is identified (e.g., a dose that does not produce toxic or otherwise harmful levels of metabolite), it can be used as a maintenance dose to treat the subject going forward. The maintenance dose can be administered daily, weekly, biweekly, monthly, bimonthly or quarterly (or any time interval in between). Monitoring for elevated lyso-SPM levels can be conducted during administration of the maintenance regime, e.g., 1, 2, 3, 5, 10, 12, 15, or 20 hours, or 1, 2, 3, 4, 5 days, or 1, 2, 3, or 4 weeks after administration of a maintenance dose, or any time period in between. If elevated lyso-SPM levels are detected (e.g., levels greater than a reference level of about 100-700 ng/ml, or levels at least about 1.1-10 fold greater than a reference level), then the maintenance dose can be reduced or discontinued.

[0046] Certain other parameters can be measured in combination with lyso-SPM to monitor a subject during therapy (e.g., during ERT) and/or as part of the therapy to determine the maximal dose that can be tolerated by the subject. For example, the subject can be further monitored by measuring SPM levels, plasma ceramide levels, and/or bilirubin concentrations.

The subject can also be monitored for the production of "acute phase reactants" and inflammatory mediators that are a measure of inflammatory responses, and/or for other biochemical markers. These other biochemical markers can include, but are not limited to, CRP/hs-CRP, cytokines (e.g., IL-8, IL-6), calcitonin, and ferritin. In some embodiments, one or more of the parameters listed above can be monitored to ensure a stable response to therapy before elevating the dose to a higher concentration. In some embodiments, the subject can also be monitored for one or more related adverse events, which may include constitutional symptoms (e.g., fever, nausea, vomiting, pain, myalgia and jaundice). Combinations of markers can also be monitored (e.g., lyso-SPM levels in combination with bilirubin and/or ceramide levels can be monitored). Suitable threshold levels for the markers that can be monitored in combination with lyso-SPM are disclosed, for example, in U.S. Application No. 2011/0052559 (see, for example, paragraphs [0067]-[0086]).

[0047] In some embodiments, a subject undergoing a dose escalation protocol (e.g., an ERT dose escalation protocol) is monitored for toxic or harmful side-effects (e.g., by monitoring levels of one or more toxicity markers, such as lyso-SPM) after each round of therapeutic administration (e.g., about 1 minute, 5 minutes, 10 minutes, 30 minutes, or 45 minutes, or 1, 2, 3, 4, 5, 6, 8, 10, 12, 18, or 24 hours, or 2, 3, 4, 5, 6, or 7 days, or 1, 2, 3, or 4 weeks or more after administration, or any time period in between), or prior to administration of a higher concentration of therapeutic agent. In some embodiments, the subject is monitored after each administration of a maintenance dose (e.g., about 1, 2, 3, 4, 5, 6, 8, 10, 12, 18, or 24 hours, or 2, 3, 4, 5, 6, or 7 days, or 1, 2, 3, or 4 weeks or more after administration, or any time period in between), or prior to administration of a subsequent maintenance dose of therapeutic agent. In some embodiments, a subject receives a maintenance dose for one, two, three or more years and is monitored periodically for toxic or harmful side-effects. The monitoring can comprise monitoring the toxicity markers mentioned above, as well as monitoring for related adverse events. If the subject experiences an adverse event or if one or more of the monitored markers indicates a harmful side-effect (e.g., if an elevated level of lyso-SPM is detected), then the administration of the maintenance dose can be terminated or adjusted (e.g., a reduced concentration of ERT can be administered) in order to reduce or minimize the undesirable side-effect.

[0048] In various embodiments, a subject can be monitored for a toxic and/or otherwise harmful dose of ERT by measuring lyso-SPM levels from a biological sample obtained after administration of a dose of ERT (e.g., after administration of rhASM or modified rhASM). In some embodiments, the method can comprise collecting a biological sample from the subject, measuring the level of lyso-SPM in the sample, comparing the level of lyso-SPM in the sample to a reference level, and detecting an adverse side effect if the level of lyso-SPM in the sample is elevated as compared to the reference sample or elevated by a particular amount as compared to the reference sample. In some embodiments, the next dose of ERT at a higher concentration is only administered if the level of lyso-SPM in the biological sample is not above a defined threshold after administration of the previous dose. Examples of suitable threshold levels are described herein. In some embodiments, levels of lyso-SPM are also monitored during administration of the maintenance dose. In some embodiments, if the level of lyso-SPM

exceeds a defined threshold during administration of the maintenance dose, then the maintenance administration is discontinued or a lower dose is administered that does not result in a level of lyso-SPM above the defined threshold.

[0049] In some embodiments, an adverse side-effect of ERT can be detected if the level of lyso-SPM in the biological sample is higher than a predetermined reference level. In some embodiments, an adverse side-effect can be detected if the level of lyso-SPM in the biological sample (e.g., a blood sample) is greater than a reference level of about 100-700 ng/ml (e.g., greater than about 100, 200, 250, 300, 400, 500, 600, or 700 ng/ml, or any concentration inbetween). In some embodiments, an adverse side-effect can be detected if the level of lyso-SPM in the biological sample (e.g., a blood sample) is higher than a reference level by at least about 1.1, 1.5, 2, 2.5, 3, 3.5, 4, 4.5, 5, 5.5, 6, 6.5, 7, 7.5, 8, 8.5, 9, 9.5, or 10 fold, or more (or any value inbetween). For instance, the increase may be at least about 3 fold.

[0050] In some embodiments, the methods for treating ASM disorders provided herein reduce spleen volume as assessed by techniques known in the art, e.g., MRI. In certain embodiments, the methods reduce liver sphingomyelin levels as assessed by techniques known in the art, e.g., biochemical analysis and/or histomorphometric analysis of liver samples. In some embodiments, the methods increase exercise capacity as assessed by techniques known in the art, e.g., maximum workload by cycle ergometry, including percent predicted maximum workload, peak oxygen consumption, and/or carbon dioxide production. In some embodiments, the methods increase pulmonary function and/or improve lung clearance, as assessed by techniques known in the art, e.g., DLco, FVC, FEV, and/or TLC. In certain embodiments, the methods decrease bronchial alveolar lavage (BAL) sphingomyelin. In certain embodiments, the methods improve lung appearance as assessed by techniques known in the art, e.g., high resolution CT scan and/or chest X-ray.

[0051] In various embodiments, the methods for treating ASM disorders provided herein decrease sphingomyelin concentration in the liver, skin, and/or plasma, and/or reduce serum chitotriosidase, CCL18 levels, lyso-SPM, ceramide, and/or bilirubin. In some embodiments, the methods improve a subject's lipid profile (e.g., decreased cholesterol). In some embodiments, the methods improve one or more neurological function in a subject (e.g., psychomotor function, social responsiveness, etc.). In some embodiments, the methods reduce or ameliorate the severity and/or duration of an ASM disorder and/or one or more symptoms associated with the disorder. In some embodiments, the methods prevent the recurrence of a symptom associated with an ASM disorder. In some embodiments, the methods increase the survival rate of subjects after treatment.

Screening for and/or Diagnosing an ASM disorder

[0052] In various aspects, disclosed herein are methods of screening for and/or diagnosing an ASM disorder. In some aspects, the ASM disorder is Niemann-Pick disease (NPD). In some aspects, the disorder is NPD type A, type B, and/or type C. In some aspects, an ASM disorder

(e.g., NPD) can be screened for and/or diagnosed by measuring lyso-SPM levels in a biological sample taken from a subject.

[0053] In some aspects, a method of screening for and/or diagnosing an ASM disorder in a subject can comprise collecting a biological sample from the subject, measuring the level of lyso-SPM in the sample, comparing the level of lyso-SPM in the sample to a reference level, and detecting/diagnosing an ASM disorder if the level of lyso-SPM in the sample is elevated as compared to the reference level. In some aspects, a reference level is the level of lyso-SPM measured in a sample from a control subject who does not have an ASM disorder. In some embodiments, an ASM disorder can be detected/diagnosed if the level of lyso-SPM in the biological sample from the subject is higher than a predetermined reference level. In some embodiments, an ASM disorder can be detected/diagnosed if the level of lyso-SPM in the biological sample (e.g., a blood sample) is greater than a reference level of at least about 200-2000 ng/ml, such as greater than about 200 ng/ml, greater than about 300 ng/ml, greater than about 400 ng/ml, greater than about 500 ng/ml, greater than about 525 ng/ml, greater than about 575 ng/ml, and/or greater than about 700 ng/ml (e.g., greater than about 200, 250, 300, 350, 400, 450, 500, 525, 550, 575, 600, 625, 650, 700, 750, 800, 850, 900, 950, 1000, 1050, 1100, 1150, 1200, 1300, 1400, 1500, 1600, 1700, 1800, 1900, or 2000 ng/ml, or any concentration in between). In some embodiments, an ASM disorder can be detected/diagnosed if the level of lyso-SPM in the biological sample (e.g., a blood sample) is greater than a reference level by a factor of about 1-10 fold.

[0054] Biological samples from various tissues can be used with the screening and diagnostic methods described herein. For example, biological samples from peripheral tissues, such as plasma, whole blood (e.g., dried blood spot), serum, skin, and/or urine can be used to monitor for elevated lyso-SPM levels. Biological samples from other tissues can also be used, e.g., spleen, lung, liver, heart, kidney and/or brain tissue. Samples from combinations of two or more tissues can be used (e.g., 2, 3, 4, 5, or more tissues). In some aspects, an ASM disorder (e.g., NPD) can be detected/diagnosed by measuring lyso-SPM levels in a biological sample taken from a peripheral tissue. In certain aspects, the peripheral tissue can be plasma, whole blood (e.g., a dried blood spot), serum, and/or urine. Use of a peripheral sample can avoid the need for invasive procedures such as a liver biopsy.

[0055] In various aspects, the screening and/or diagnostic methods disclosed herein can further comprise administering a therapeutic agent (e.g., an enzyme replacement therapy) to a subject if an ASM disorder is detected/diagnosed. In some aspects, the enzyme replacement therapy comprises administering a rhASM or a modified rhASM to the subject.

Kit

[0056] In various aspects, a kit is disclosed herein, comprising a device for collecting a biological sample containing lyso-SPM and/or other markers of an ASM disorder, and instructions to use the kit to measure the level of lyso-SPM and/or other markers in the

biological sample. In some aspects, the device for collecting a biological sample can comprise a test tube, syringe, and/or other container for storing a fluid sample, and/or a test strip, dipstick, etc. Any other device known in the art for collecting a biological sample can also be used. In some aspects, the biological sample is a sample from a peripheral tissue, such as plasma, whole blood (e.g., dried blood spot), serum, skin, and/or urine. Biological samples from other tissues can also be collected, e.g., spleen, lung, heart, liver, kidney, and/or brain tissue, and the kit comprises a device for collecting a sample from the listed tissues. Samples from a combination of two or more tissues can be used.

[0057] In some aspects, the kit can further comprise a device for measuring the level of lyso-SPM and/or other markers in the biological sample. For example, the kit can include an antibody and/or other detection agents that can be used to detect the lyso-SPM or other markers in the biological sample. In some aspects, the detection agent is included in or on the tissue collection device (e.g., an antibody or indicator chemical impregnated on a test strip), while in other embodiments, the detection agent is provided separately from the collection device.

[0058] In some aspects, a kit can further comprise a device for quantifying or semi-quantifying the level of lyso-SPM and/or other markers in the sample. For example, an agent (e.g., a colorimetric agent) can be provided that reacts with the detection agent to emit a detectable signal whose strength, intensity, color, etc. can be used to quantitatively or semi-quantitatively determine the level of lyso-SPM and/or other markers in the sample (e.g., by comparison to the signal from one or more reference samples). In some aspects, the device can comprise a device for separating lyso-SPM from the other components of the sample, e.g., using liquid chromatography and/or mass spectrometry. In some aspects, the device for quantifying the level of lyso-SPM and/or other markers in the sample is a spectrometer, such as a mass spectrometer, e.g., LC/MS/MS, or an electromagnetic frequency spectrometer, e.g., UV-VIS, IR, or NMR.

[0059] In some aspects, the kit can further comprise instructions to compare the level of lyso-SPM and/or other markers in the sample to a reference level and to detect the presence of toxic levels of one or more metabolites and/or an adverse side effect during a treatment for an ASM disorder if the level of lyso-SPM and/or other toxicity markers in the sample are elevated as compared to one or more reference samples. In some aspects, the kit can further comprise instructions to compare the level of lyso-SPM in the sample to the level in a reference sample and to screen for and/or diagnose an ASM disorder if the level of lyso-SPM in the sample is elevated as compared to the level in the reference sample.

[0060] In some aspects, the kit can be used as part of a therapy for and/or to diagnose an ASM disorder. In some aspects, the ASM disorder is NPD-A, NPD-B, or NPD-C.

Subject Populations

[0061] In various aspects, a subject as used herein is a human who is being screened for an ASM disorder. In various aspects, a subject as used herein is a subject diagnosed with or treated for an ASM disorder in accordance with the methods provided herein is a human who has or is diagnosed as having a disorder that results in excessive accumulation of lysosomal SPM in one or more organ of pathology. In some embodiments, the subject has one or more mutations in the gene encoding acid sphingomyelinase, e.g., a deletion, a frameshift, a missense mutation, and/or a nonsense mutation. In one embodiment, the subject has NPD-A, or NPD-B.

[0062] In some embodiments, a subject has one or more mutations in the *SMPD1* gene. In certain embodiments, the mutation is Δ R608 (deletion of arginine 608). In some embodiments, the mutation is a missense mutation. In certain embodiments, the missense mutation is L302P, H421Y or R496L. In other embodiments, the mutation is a deletion that results in the deletion of one, two, three, or more amino acid residues. In specific embodiments, a subject treated for an ASM disorder in accordance with the methods provided herein has one or more of the mutations shown in Table 1 in U.S. Application No. 2011/0052559. See also Simonaro et al., Am. J. Hum. Genet. 71: 1413-1419 (2002) for mutations in the acid sphingomyelinase gene (designated SMPD1).

[0063] In certain embodiments, a subject being screened for or diagnosed with or treated for an ASM disorder in accordance with the methods provided herein may endogenously expresses ASM but with about 2 to 5%, 5 to 10%, 5 to 15%, 5 to 20%, 5 to 30%, 20% to 30%, or 5 to 35% of the activity of normal (e.g., non-mutated) human ASM, e.g., ASM-1. In some embodiments, the subject endogenously expresses ASM with less than 35%, 30%, 25%, 20%, 15%, 10%, 5%, 4%, 3%, 2% or 1% of the activity of normal human ASM, e.g., ASM-1. See, e.g., U.S. Pat. Nos. 4,039,388, 4,082,781, 5,686,240, and 7,563,591, and International Publication Nos. WO 2007/078806 and WO 2006/058385, for techniques that can be used to measure the activity of ASM; see also the fluorescence-based, high-performance liquid chromatographic assay described in He et al., Analytical Biochemistry 314: 116-120 (2003).

[0064] In various embodiments, a subject being screened for or diagnosed with or treated for an ASM disorder in accordance with the methods provided herein may display one or more symptoms of NPD. Symptoms of NPD can include, but are not limited to, a distended abdomen, hepatomegaly, splenomegaly, hepatosplenomegaly, neutropenia, pulmonary disease, lymphadenopathy, the presence of histochemically characteristic NPD foam cells, anemia (e.g., microcytic anemia), thrombocytopenia, recurrent vomiting, chronic constipation, growth failure (e.g., decreased linear growth and body weight), delayed puberty, recurrent bruising, recurrent bleeding, atherogenic lipid profile (high cholesterol, triglycerides, or LDL, and/or low HDL), pain (headache, back, extremities, abdomen), fatigue, early satiety, low endurance, osteopenia, neurological manifestations, and respiratory difficulties (e.g., interstitial lung disease and/or shortness of breath). Neurological manifestation of NPD include cherry red spot, hypotonia, muscle weakness, psychomotor retardation, spasticity, social unresponsiveness, irritability, and/or seizures.

[0065] In certain embodiments, a subject being screened for or diagnosed with or treated for an ASM disorder in accordance with the methods provided herein is a human infant. In other embodiments, the subject is a human child. In certain embodiments, the subject is a human adult (18 years or older). In certain embodiments, the subject is a human female. In other embodiments, the subject is a human male. In certain embodiments, the subject is a human female who is not pregnant or is not breastfeeding.

Examples

[0066] The following examples serve to illustrate, and in no way limit, the present disclosure.

Example 1: Materials and Methods

[0067] Whole blood used in the study was acquired from 20 previously diagnosed NPD-B subjects following written informed consent and from 20 healthy adults (purchased from ProMedDx, LLC, Norton, MA). Venous blood was drawn into Vacutainer® tubes (Becton, Dickinson and Company, Franklin Lakes, NJ) containing EDTA, shipped on cold packs overnight, and held at 4°C. Within 48 hours of collection, the blood was mixed by inverting the tubes several times, and 75 µL of blood per spot was spotted onto Whatman 903® specimen collection paper and dried at room temperature for at least 4 hours.

[0068] To quantify lyso-SPM, 1-O-hexadecyl-(7,7,8,8-d₄)-2-O-acetyl-sn-glyceryl-3-phosphorylcholine (Platelet-activating Factor C16-d₄; PAF C16-D₄, Cayman Chemical Company, Ann Arbor, Michigan) was used as an internal standard. A 3.2 mm punch of dried blood spots (DBS) was extracted in 200 µL methanol/acetonitrile/water (80/15/5) containing 0.8 ng internal standard, vortexed for 30 minutes, and sonicated for 10 minutes. The eluent was cleared by centrifugation for 5 minutes at 16,200 g and then 30 µL was injected into an API Qtrap 4000 LC/MS/MS (AB Sciex, Toronto, Canada) system interfaced with an Agilent 1100 High Pressure Liquid Chromatography (HPLC) system (Agilent, Palo Alto, CA). HPLC was performed with a normal-phase silica column in isocratic mode using a mixture of methanol/acetonitrile/water as the mobile phase. Mass spectrometry (MS) was performed in multiple reaction monitoring (MRM) mode with the following transitions: m/z 465.4>184.1 for lyso-SPM and 528.5>184.1 for PAF C16-D₄. To quantitate SPM, C12-SPM (Avanti Polar Lipids, Alabaster, Alabama) was used as the internal standard. The extraction and LC/MS/MS procedures were similar to those used for lyso-SPM except that the eluent was diluted 320-fold before injection and the twelve isoforms of SPM were monitored and summarized.

Example 2: Diagnosis of NPD

[0069] Although SPM levels are known to be elevated more than 10-fold in the livers and

spleens of NPD-B subjects, SPM levels in the plasma of NPD-B subjects are not appreciably elevated and overlap with those of normal controls. As shown in **FIG. 1A**, the level of SPM in NPD-A and NPD-B patients was not significantly elevated, as shown by the ratio of SPM concentration in dried blood spots (DBS) from NPD-A and NPD-B patients to the mean concentration value in DBS from normal control samples. SPM is a major component of cell membranes and lipoproteins, and the slight elevation of SPM in DBS from NPD subjects may be related to its already high levels and rapid turnover in the circulation.

[0070] Unlike SPM, lyso-SPM levels were clearly elevated in DBS from NPD-A and NPD-B subjects. As shown in **FIG. 1B**, the level of lyso-SPM in NPD-A and NPD-B patients was elevated, as shown by the ratio of lyso-SPM concentration in dried blood spots (DBS) from NPD-A and NPD-B patients to the mean concentration value in DBS from normal control samples. The lyso-SPM level did not correlate with the amount of residual ASM activity in DBS or with subject age at collection. In conclusion, lyso-SPM is increased in peripheral tissue (DBS) from NPD subjects at levels that are distinguishable from normal controls.

Example 3: Effect of Dose Escalation in Mouse

[0071] Previous studies in ASM knockout mice (Niemann-Pick model mice, see e.g., Horinouchi et al., *Nature Genetics*, 10: 288-293 (1995)) demonstrated that clinical symptoms of toxicity were not observed until single doses greater than or equal to 10 mg/kg were used. Nickerson et al., "Dose Responsive Toxicological Findings Following Intravenous Administration of Recombinant Human Acid Sphingomyelinase (rhASM) to Acid Sphingomyelinase Knock-out (ASMKO) Mice," *American Society of Human Genetics* 2005; and Murray et al., "Elevations of Pro-Inflammatory Cytokines and Decreases in Cardiovascular Hemodynamics Following Intravenous Administration of Recombinant Human Acid Sphingomyelinase (rhASM) to Acid Sphingomyelinase Knock-out (ASMKO) Mice," *Society of Toxicology* 2006.

[0072] In the current study, ASM knockout mice were administered a single intravenous dose of rhASM at one of three different concentrations: 0 mg/kg, 3 mg/kg (non-toxic dose, no clinically-apparent adverse effects observed), or 20 mg/kg (toxic dose). 3 male and 3 female mice were assigned to each dosage group (18 total animals) and blood samples were collected at the times indicated in Table 1.

Table 1

Group	Treatment	Dose(mg/kg)	Sample Type	Sample Collection Timepoints
1	rhASM	0	DBS	5 minutes and 6, 24, 48, and 72 hours post-dose
2		3		5 minutes and 6, 24, 48, and 72 hours post-dose

Group	Treatment	Dose(mg/kg)	Sample Type	Sample Collection Timepoints
3		20		5 minutes and 1, 4, 6, and 9 hours post-dose

[0073] Lyso-SPM levels from DBS samples were quantified and showed that levels increased with increasing rhASM dose concentrations, peaking for the 3 mg/kg and 20 mg/kg treatment groups around 6 hours post-dose. See FIG. 2, a histogram showing the fold elevation in lyso-SPM concentrations in DBS for the three doses at the sampled post-dose time points, as compared to the concentration 5 minutes after dosing. Surprisingly, the fold increase in plasma concentration of lyso-SPM in response to a toxic dose (20 mg/kg) of rhASM was markedly higher than the fold increase in plasma concentration of lyso-SPM in response to a nontoxic dose (3 mg/kg) of rhASM. This result suggests that lyso-SPM is useful as a marker for gauging the toxic effects of a therapeutic agent that reduces the level of SPM accumulated in a patient with an ASM disorder.

Example 4: Comparison of Single Dose and Debulking Regimens

[0074] Dried blood spots were obtained from wild type (C57BL/6) or ASM knockout (ASMKO) mice following administration of a single dose or a debulking dosing regimen of rhASM. Five ASMKO mice were given a single dose of 10 mg/kg rhASM. Five C57BL/6 and five ASMKO mice were treated using a debulking regimen of 3mg/kg rhASM and then given a dose of 20mg/kg. Blood samples were taken at the following time points: 5 minutes, 4 hours, 6 hours, 24 hours, and 72 hours post dose. The animals in the 10mg/kg dosing group had to be euthanized after the 24 hour time point.

[0075] All 70 blood spot samples were prepared using the lipid multiplex extraction procedure and analyzed by LC/MS/MS. Briefly, single DBS spots were punched from each sample card and placed into individual eppendorf tubes. Two hundred microliters of an 80:15:5 solution (MeOH:ACN:H₂O) was then added to each tube before it was vortexed for 30 minutes, sonicated 10 minutes, and centrifuged to spin down any particulates. A lyso-SPM calibration curve (without internal standard) was used to determine the concentration of lyso-SPM in each sample.

[0076] The data in FIG. 3 show that lyso-SPM levels increased only in the ASMKO group that was treated with a single (high) dose of rhASM at 10 mg/kg, in contrast to the ASMKO group subjected to a debulking regimen. At such a high dose, it is expected that at least 50% of the mice will die between 24 and 72 hours, whereas all mice should survive under the debulking regimen. These results suggest that lyso-SPM could be useful as a marker for gauging the toxic effect of a high dose of a therapeutic agent.

Example 5: Human Testing

[0077] Blood samples were collected from Niemann-Pick patients being treated with rhASM. A representative example is shown in FIG. 4. Samples were collected pre-dose, and 24, 48, and 72 hours after administration of an indicated dose (0.1, 0.3, 0.6, 1, 2, or 3 mg/kg) of rhASM over a 26 week period (day 1, week 2, 4, 6, 8, 10, 12, 14, and 26). At 26 weeks, samples were taken only pre-dose and at 24 and 48 hours post dose. Levels of lyso-SPM were measured in ng/ml. The data show a general downward trend in lyso-SPM levels following repeated doses at higher concentrations, with fluctuations in the lyso-SPM level between the pre-dose and 72 hour post-dose time points following each individual dose. The earliest post-dose sample was taken after 24 hours, by which time a spike in the lyso-SPM concentration following administration may not have been observed. Administered dosages may also have been below the concentration needed to observe a significant spike in the lyso-SPM level following administration.

[0078] The preceding examples are intended to illustrate and in no way limit the present disclosure. Other embodiments of the disclosed devices and methods will be apparent to those skilled in the art from consideration of the specification and practice of the devices and methods disclosed herein.

REFERENCES CITED IN THE DESCRIPTION

This list of references cited by the applicant is for the reader's convenience only. It does not form part of the European patent document. Even though great care has been taken in compiling the references, errors or omissions cannot be excluded and the EPO disclaims all liability in this regard.

Patent documents cited in the description

- [US61832302A](#) [0001]
- [US7001994B](#) [0008]
- [US20110052559A](#) [0008] [0031] [0037] [0046] [0062]
- [US4039388A](#) [0036] [0063]
- [US4082781A](#) [0036] [0063]
- [US5686240A](#) [0036] [0063]
- [US7563591B](#) [0036] [0063]
- [WO2007078806A](#) [0036] [0063]
- [WO2006058385A](#) [0036] [0063]
- [WO2011025996A](#) [0036]

Non-patent literature cited in the description

- GOODMAN Genetic Disorders Among The Jewish People John Hopkins Univ. Press 1979 000096-100 [0006]
- MIEKLE et al. JAMA, 1999, vol. 281, 3249-254 [0006]
- POORTHUIS et al. Hum. Genet., 1999, vol. 105, 151-156 [0006]
- PINTO et al. Euro. J. Hum. Gene, 2004, vol. 12, 87-92 [0006]
- WASSERSTEIN et al. Journal of pediatrics, 2006, vol. 149, 4554-559 [0007]
- GALBIATI et al. Combined hematopoietic and lentiviral gene-transfer therapies in newborn Twitcher mice reveal contemporaneous neurodegeneration and demyelination in Krabbe disease J. Neurosci. Res., 2009, vol. 87, 1748-1759 [0010]
- MURATA et al. Abnormal expression of sphingomyelin acylase in atopic dermatitis: an etiologic factor for ceramide deficiency? J. Invest. Dermatol., 1996, vol. 106, 1242-1249 [0010]
- PENTCHEV et al. The isolation and characterization of sphingomyelinase from human placental tissue Biochim. Biophys. Acta, 1977, vol. 488, 312-321 [0010]
- YAMANAKASUZUKI Acid sphingomyelinase of human brain: purification to homogeneity J. Neurochem., 1982, vol. 38, 1753-1764 [0010]
- QUINTERN et al. Acid sphingomyelinase from human urine: purification and characterization Biochim. Biophys. Acta, 1987, vol. 922, 323-336 [0010]
- TOKUMURA et al. Identification of human plasma lysophospholipase D, a lysophosphatidic acid-producing enzyme, as autotaxin, a multifunctional phosphodiesterase J. Biol. Chem., 2002, vol. 277, 39436-39442 [0011]
- CLAIR et al. Autotaxin hydrolyzes sphingosylphosphorylcholine to produce the regulator of migration, sphingosine-1-phosphate Cancer Res., 2003, vol. 63, 5446-5453 [0011]
- ITO et al. J. Biol. Chem., 1995, vol. 270, 24370-4 [0026]
- MC GOVERN et al. A phase 1 trial of recombinant human acid sphingomyelinase (rhASM) enzyme replacement therapy in adults with ASM deficiency (ASMD), 2012, [0036]
- HE et al. Biochimica et Biophysica Acta, 1999, vol. 1432, 251-264 [0039]
- MIRANDA et al. FASEB Journal, 2000, vol. 14, 131988-1995 [0039]
- C. NICKERSON et al. American Society of Human Genetics, 2005, [0040]
- J. MURRAY et al. Society of Toxicology, 2006, [0040]
- SMITHSCHUCHMAN FASEB, 2008, vol. 22, 3419-3431 [0040]
- SIMONARO et al. Am. J. Hum. Genet., 2002, vol. 71, 1413-1419 [0062]
- HE et al. Analytical Biochemistry, 2003, vol. 314, 116-120 [0063]
- HORINOUCHI et al. Nature Genetics, 1995, vol. 10, 288-293 [0071]
- NICKERSON et al. Dose Responsive Toxicological Findings Following Intravenous Administration of Recombinant Human Acid Sphingomyelinase (rhASM) to Acid Sphingomyelinase Knock-out (ASMKO) Mice American Society of Human Genetics,

2005, [\[0071\]](#)

- **MURRAY et al.** Elevations of Pro-Inflammatory Cytokines and Decreases in Cardiovascular Hemodynamics Following Intravenous Administration of Recombinant Human Acid Sphingomyelinase (rhASM) to Acid Sphingomyelinase Knock-out (ASMKO) Mice Society of Toxicology, 2006, [\[0071\]](#)

Patentkrav

1. Terapeutisk middel til anvendelse i en fremgangsmåde til
behandling af en person, der har mangel på sur
5 sphingomyelinase (ASMD), hvor:
- (a) en første dosis af et terapeutisk middel, der har en
første koncentration til behandling af ASMD, administreres til
personen; og
- (b) en anden dosis af det terapeutiske middel, der har en
10 anden koncentration, der er lig med eller højere end den
første koncentration, administreres til personen, hvis der i
en biologisk prøve fra personen er blevet påvist et niveau af
lyso-sphingomyelin (lyso-SPM), der er lavere end eller lig med
et reference-niveau, efter administration af den første dosis,
15 hvor det terapeutiske middel omfatter en rekombinant human sur
sphingomyelinase (rhASM),
hvor den første dosis af det terapeutiske middel omfatter 0,03
til 1,0 mg/kg af rhASM.
- 20 2. Terapeutisk middel til anvendelse i en fremgangsmåde til
behandling af en person, der har mangel på sur
sphingomyelinase (ASMD), hvor:
- (a) det terapeutiske middel administreres gentagne gange til
personen; og
- (b) niveauet af lyso-sphingomyelin (lyso-SPM) måles periodisk
25 i en biologisk prøve, der er opnået efter administration af en
dosis af det terapeutiske middel til personen, hvor et fald i
niveauet af lyso-SPM sammenlignet med et reference-niveau
indikerer en virkning af det terapeutiske middel,
30 hvor det terapeutiske middel omfatter en rekombinant human sur
sphingomyelinase (rhASM),
hvor den første dosis af det terapeutiske middel omfatter 0,03
til 1,0 mg/kg af rhASM.
- 35 3. Terapeutisk middel til anvendelse ifølge krav 2, hvor
niveauet af lyso-sphingomyelin (lyso-SPM) måles i en biologisk
prøve opnået fra 3 dage til 4 uger efter den sidste dosis fra
personen, og hvor dosen af det terapeutiske middel har

stigende koncentration.

4. Terapeutisk middel til anvendelse ifølge et hvilket som helst af kravene 1 til 3, hvor reference-niveauet er baseline-niveauet af lyso-SPM hos personen før nogen behandling med det terapeutiske middel.

5. Terapeutisk middel til anvendelse ifølge et hvilket som helst af kravene 1-3, hvor hver dosis af det terapeutiske middel administreres 2 uger efter den forudgående dosis og har stigende koncentration.

6. Terapeutisk middel til anvendelse ifølge krav 1, hvor hver dosis af det terapeutiske middel ved en given koncentration administreres mindst to gange.

7. Terapeutisk middel til anvendelse ifølge et hvilket som helst af kravene 1-6, hvor den biologiske prøve indsamles før administration af den næste dosis.

8. Terapeutisk middel til anvendelse ifølge et hvilket som helst af kravene 1-7, hvor den biologiske prøve er fuldblod, en tørret blodplet, plasma eller serum.

9. Terapeutisk middel til anvendelse ifølge et hvilket som helst af kravene 1-8, hvor det terapeutiske middel administreres intravenøst.

10. Terapeutisk middel til anvendelse ifølge et hvilket som helst af kravene 1-9, hvor der yderligere administreres en vedligeholdelsesdosis af det terapeutiske middel, hvor vedligeholdelsesdosen er lig med eller lavere end den højeste dosis af det terapeutiske middel, der tåles af personen.

11. Terapeutisk middel til anvendelse ifølge et hvilket som helst af kravene 1-10, hvor ASMD er Niemann-Picks sygdom (NPD) type A eller NPD type B.

12. Terapeutisk middel til anvendelse ifølge krav 10, hvor der administreres en vedligeholdesedosis af det terapeutiske middel, som omfatter rhASM ved 1, 2 eller 3 mg/kg.

DRAWINGS

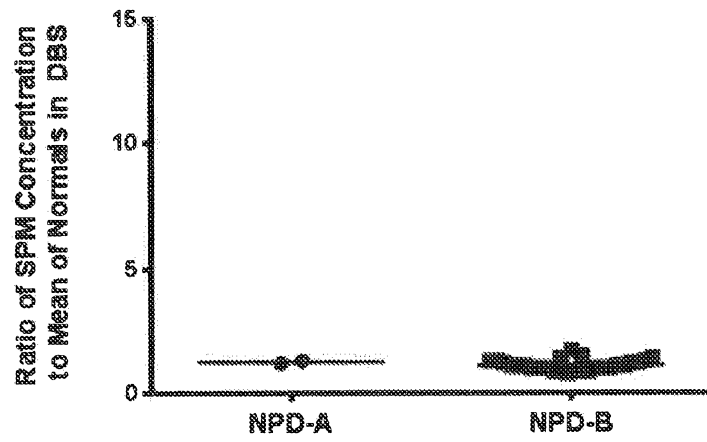

FIG. 1A

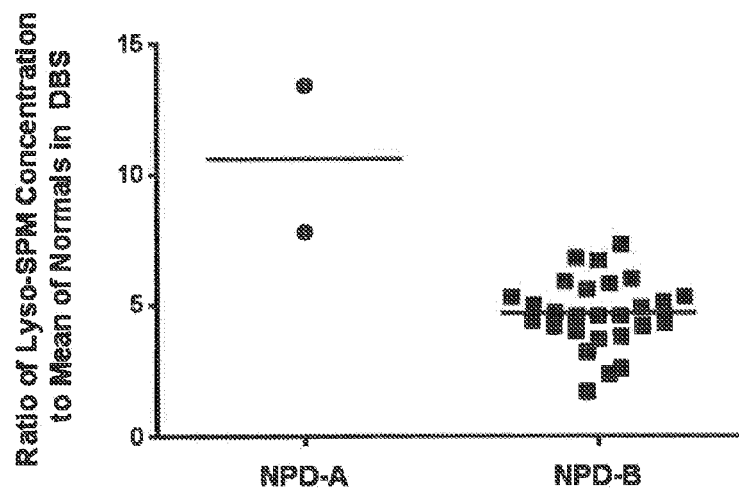
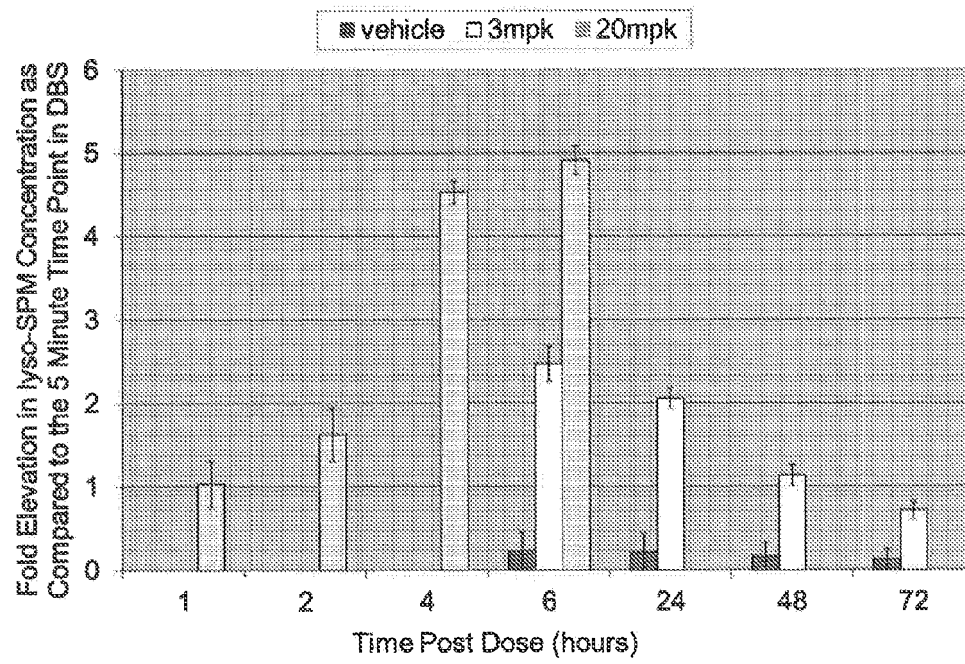

FIG. 1B

**FIG. 2**

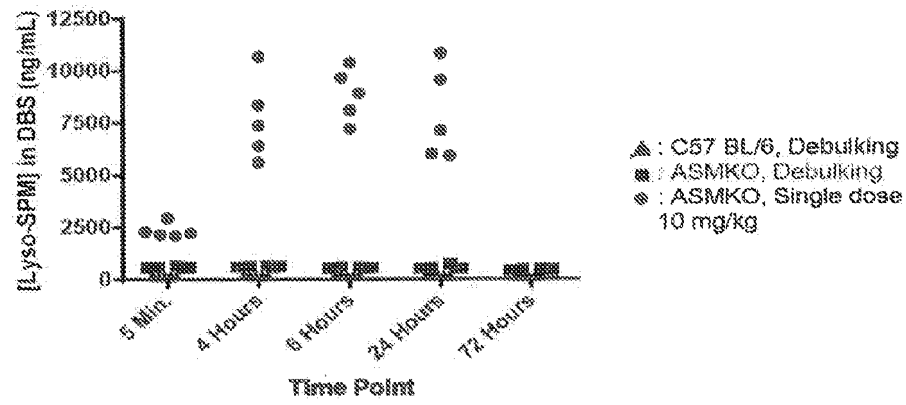

FIG. 3

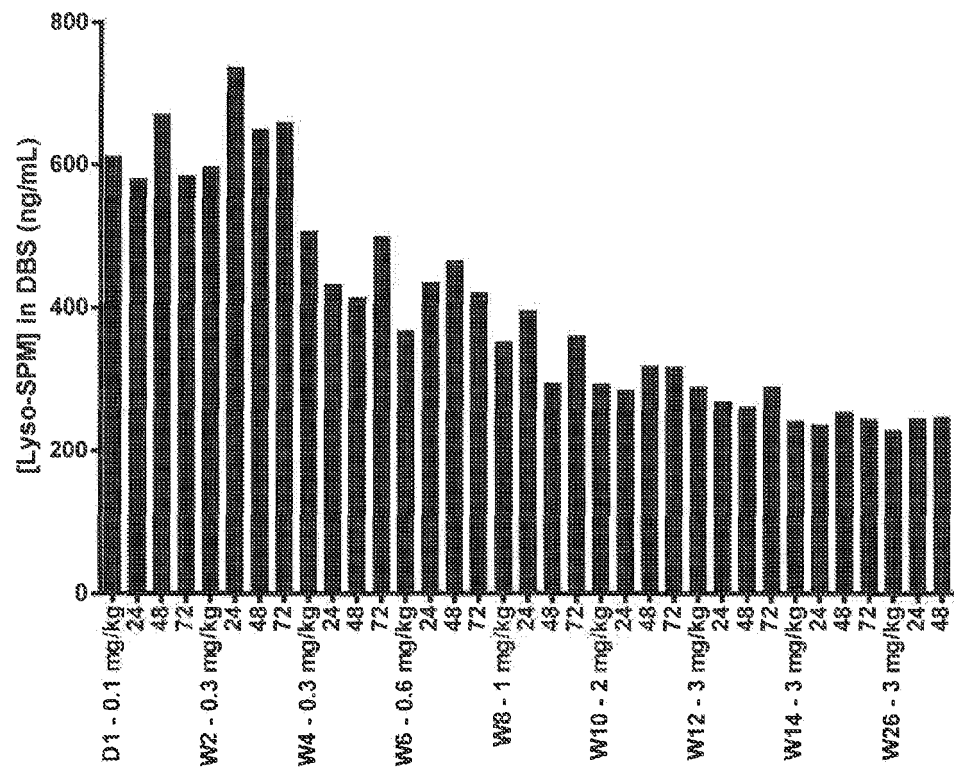

FIG. 4