

(51) International Patent Classification:
B05C 17/01 (2006.01)(21) International Application Number:
PCT/US2010/042501(22) International Filing Date:
20 July 2010 (20.07.2010)

(25) Filing Language: English

(26) Publication Language: English

(30) Priority Data:
61/228,294 24 July 2009 (24.07.2009) US(71) Applicant (for all designated States except US):
MEDRAD, INC. [US/US]; One Medrad Drive, Indianapolis, PA 15051 (US).

(72) Inventors; and

(75) Inventors/Applicants (for US only): **SCHRIVER, Ralph, H.** [US/US]; 1832 Bakerstown Road, Tarentum, PA 15084 (US). **STOKES, Jerry, A.** [US/US]; 1321 G.i. Road, Apollo, PA 15613 (US). **UBER, Arthur, E.** [US/US]; 7426 Ben Hur Street, Pittsburgh, PA 15208 (US). **RILEY, Michael** [US/US]; 137 Deer Creek Road, Saxonburg, PA 16056 (US). **SPOHN, Michael** [US/US]; 112 Pine Ridge Lane, Butler, PA 16002 (US). **CAMPBELL, Patrick, B.** [US/US]; 3597 North Hills Road, Murrys ville, PA 15668 (US). **DEDIG, James, A.** [US/US]; 7 Elmhurst Road, Pittsburgh, PA 15220 (US). **BARLOW, William, D.** [US/US]; 111 Bower Hill Road, Pittsburgh, PA 15228 (US). **MAIHOEFER, Andreas** [US/US]; 121 Black Oak Drive, Cheswick, PA 15024(US). **JOYCE, Thomas, P.** [US/US]; 3571 Ridgewood Drive, Wilkins Township, PA 15235 (US).(74) Agent: **BRADLEY, Gregory, L.**; Medrad, Inc., One Medrad Drive, Indianapolis, PA 15051 (US).

(81) Designated States (unless otherwise indicated, for every kind of national protection available): AE, AG, AL, AM, AO, AT, AU, AZ, BA, BB, BG, BH, BR, BW, BY, BZ, CA, CH, CL, CN, CO, CR, CU, CZ, DE, DK, DM, DO, DZ, EC, EE, EG, ES, FI, GB, GD, GE, GH, GM, GT, HN, HR, HU, ID, IL, IN, IS, JP, KE, KG, KM, KN, KP, KR, KZ, LA, LC, LK, LR, LS, LT, LU, LY, MA, MD, ME, MG, MK, MN, MW, MX, MY, MZ, NA, NG, NI, NO, NZ, OM, PE, PG, PH, PL, PT, RO, RS, RU, SC, SD, SE, SG, SK, SL, SM, ST, SV, SY, TH, TJ, TM, TN, TR, TT, TZ, UA, UG, US, UZ, VC, VN, ZA, ZM, ZW.

(84) Designated States (unless otherwise indicated, for every kind of regional protection available): ARIPO (BW, GH, GM, KE, LR, LS, MW, MZ, NA, SD, SL, SZ, TZ, UG, ZM, ZW), Eurasian (AM, AZ, BY, KG, KZ, MD, RU, TJ, TM), European (AL, AT, BE, BG, CH, CY, CZ, DE, DK, EE, ES, FI, FR, GB, GR, HR, HU, IE, IS, IT, LT, LU, LV, MC, MK, MT, NL, NO, PL, PT, RO, SE, SI, SK, SM, TR), OAPI (BF, BJ, CF, CG, CI, CM, GA, GN, GQ, GW, ML, MR, NE, SN, TD, TG).

Declarations under Rule 4.17:

— of inventorship (Rule 4.17(iv))

Published:

— with international search report (Art. 21(3))

(54) Title: MULTI-FLUID MEDICAL INJECTOR SYSTEM AND METHODS OF OPERATION

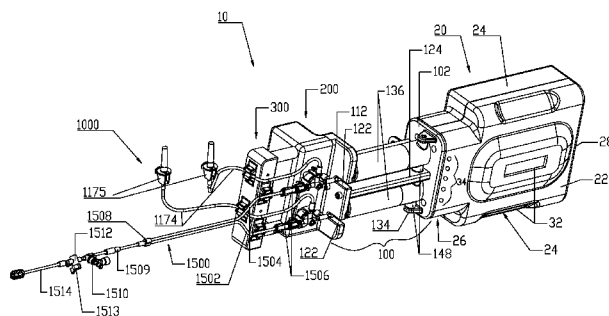

FIG. 1

(57) Abstract: A multi-fluid injector system and methods of operation thereof are presented. One embodiment of such a fluid injector system includes a powered injector, a pressure jacket support, a syringe pressure jacket, and a syringe. The pressure jacket support includes a front plate and a rear plate. The rear plate is connected to the injector and the front plate is spaced from the rear plate and defines a slot. The syringe pressure jacket has a proximal end pivotally connected to the rear plate so that a distal end of the pressure jacket pivots relative to the front plate. The syringe has a syringe body with a distally extending discharge conduit. With the syringe disposed in a barrel of the pressure jacket, pivotal movement of the pressure jacket results in the distal end thereof pivoting toward the front plate to place the discharge conduit within the slot in the front plate.

MULTI-FLUID MEDICAL INJECTOR SYSTEM AND METHODS OF OPERATION

BACKGROUND OF THE INVENTION

Field of the Invention

[0001] The invention described herein relates to medical fluid delivery applications and, particularly, the automated delivery of one or more medical fluids to a patient undergoing a medical diagnostic or therapeutic procedure.

Description of Related Art

[0002] In many medical diagnostic and therapeutic procedures, a medical practitioner such as a physician injects a patient with a fluid. In recent years, a number of injector-actuated syringes and powered injectors for pressurized injection of fluids, such as contrast media (often referred to simply as "contrast"), have been developed for use in procedures such as angiography, computed tomography (CT), ultrasound, and NMR/MRI. In general, these powered injectors are designed to deliver a preset amount of contrast at a preset flow rate.

[0003] Angiography is used in the detection and treatment of abnormalities or restrictions in blood vessels. In an angiographic procedure, a radiographic image of a vascular structure is obtained through the use of a radiographic contrast which is injected through a catheter. The vascular structures in fluid connection with the vein or artery in which the contrast is injected are filled with contrast. X-rays passing through the region of interest are absorbed by the contrast, causing a radiographic outline or image of blood vessels containing the contrast. The resulting images can be displayed on, for example, a video monitor and recorded.

[0004] In a typical angiographic procedure, the medical practitioner places a cardiac catheter into a vein or artery. The catheter is connected to either a manual or to an automatic contrast injection mechanism. A typical manual contrast injection mechanism includes a syringe in fluid connection with a catheter connection. The fluid path also includes, for example, a source of contrast, a source of flushing fluid, typically saline, and a pressure transducer to measure patient blood pressure. In a typical system, the source of contrast is connected to the fluid path via a valve, for example, a three-way stopcock. The source of saline and the pressure transducer may also be connected to the fluid path via additional valves, again such as stopcocks. The operator of the manual contrast injection mechanism controls the syringe and each of the valves to draw saline or contrast into the syringe and to inject the contrast or saline into the patient through the

catheter connection. The operator of the syringe may adjust the flow rate and volume of injection by altering the force applied to the plunger of the syringe. Thus, manual sources of fluid pressure and flow used in medical applications, such as syringes and manifolds, typically require operator effort that provides feedback of the fluid pressure/flow generated to the operator. The feedback is desirable, but the operator effort often leads to fatigue. Thus, fluid pressure and flow may vary depending on the operator's strength and technique.

[0005] Automatic contrast injection mechanisms typically include a syringe connected to a powered injector having, for example, a powered linear actuator. Typically, an operator enters settings into an electronic control system of the powered injector for a fixed volume of contrast and a fixed rate of injection. In many systems, there is no interactive control between the operator and the powered injector, except to start or stop the injection. A change in flow rate in such systems occurs by stopping the machine and resetting the injection parameters. Nonetheless, automatic contrast injection mechanisms provide improved control over manual apparatus where successful use of such manual devices is dependent on the skill of the medical practitioner operating the device.

[0006] While manual and automated injectors are known in the medical field, improved fluid delivery systems adapted for use in medical diagnostic and therapeutic procedures where one or more fluids are supplied to a patient during the procedure continue to be in demand in the medical field. Additionally, improved fluid transfer sets and flow controlling and regulating devices associated therewith that may be used with fluid delivery systems for conducting and regulating fluids flows are also desired in the medical field. Moreover, the medical field continues to demand improved medical devices and systems used to supply fluids to patients during medical procedures such as angiography, computed tomography, ultrasound, and NMR/MRI.

SUMMARY OF THE INVENTION

[0007] While various embodiments of a fluid injector system, desirably a multi-fluid injector system and methods of operation thereof are described in detail herein, one embodiment of such a fluid injector system comprises a powered injector, a pressure jacket support, a syringe pressure jacket, and a syringe. The pressure jacket support comprises a front plate and a rear plate. The rear plate is connected to the injector and the front plate is spaced from the rear plate and defines a slot. The syringe pressure jacket has a proximal end pivotally connected to the rear

plate so that a distal end of the pressure jacket pivots relative to the front plate. The syringe comprises a syringe body with a distally extending discharge conduit. With the syringe disposed in a barrel of the pressure jacket, pivotal movement of the pressure jacket distal end toward the front plate places the discharge conduit within the slot in the front plate.

[0008] In one variation, the discharge conduit may be offset from a central longitudinal axis of the syringe body. Additionally, the syringe body may comprise a conical distal end and the front plate may define a mating recess for the conical distal end such that the conical distal end engages the mating recess as the discharge conduit is received in the slot in the front plate. The mating recess may be offset from the slot. Alternatively, the slot in the front plate may generally bisect the mating recess. The front plate and the rear plate may be connected by a center beam. The syringe body may comprise a conical distal end and the front plate defines a mating recess for the conical distal end such that the conical distal end engages the mating recess and an apex of the conical distal end is received in an apex curve formed in the mating recess as the discharge conduit is received in the slot in the front plate.

[0009] The syringe body may comprise at least one key element and the pressure jacket may define at least one internal slot or keyway for receiving the at least one key element to orient the syringe body in the pressure jacket.

[0010] A fluid control valve may be connected to the discharge conduit extending from the syringe body, and the fluid control valve may comprise one of a stopcock, a piston valve, and a dual check valve.

[0011] In another embodiment, the fluid injector system comprises a powered injector, a pressure jacket support, a syringe pressure jacket, a syringe, and a fluid control module. The pressure jacket support comprises a front plate and a rear plate. The rear plate is connected to the injector and the front plate is spaced from the rear plate and defines a slot. The syringe pressure jacket has a proximal end pivotally connected to the rear plate so that a distal end of the pressure jacket pivots relative to the front plate. The syringe comprises a syringe body with a distally extending discharge conduit. The fluid control module is connected to the front plate. With the syringe disposed in a barrel of the pressure jacket, pivotal movement of the pressure jacket distal end toward the front plate places the discharge conduit within the slot in the front plate.

[0012] In one variation, the discharge conduit may be offset from a central longitudinal axis of the syringe body. Additionally, the syringe body may comprise a conical distal end and the front plate may define a mating recess for the conical distal end such that the conical distal end engages the mating recess as the discharge conduit is received in the slot in the front plate. The mating recess may be offset from the slot. Alternatively, the slot in the front plate may bisect the mating recess. The front plate and the rear plate may be connected by a center beam. The syringe body may comprise a conical distal end and the front plate defines a mating recess for the conical distal end such that the conical distal end engages the mating recess and an apex of the conical distal end is received in an apex curve formed in the mating recess as the discharge conduit is received in the slot in the front plate.

[0013] The syringe body may comprise at least one key element and the pressure jacket may define at least one internal slot or keyway for receiving the at least one key element to orient the syringe body in the pressure jacket.

[0014] A fluid control valve may be connected to the discharge conduit extending from the syringe body, and the fluid control valve may comprise one of a stopcock, a piston valve, and dual check valve. The pivotal movement of the pressure jacket distal end toward the front plate may operatively interface the fluid control valve with the fluid control module. The fluid control module may comprise a control valve actuator that operates the fluid control valve.

[0015] Various methods of operating the embodiments of the fluid injector system are described in detail in this disclosure. In one embodiment, the method comprises providing a powered injector. The powered injector comprises a pressure jacket support and a syringe pressure jacket. The pressure jacket support comprises a front plate and a rear plate, with the rear plate connected to the injector. The front plate is spaced from the rear plate and defines a slot. The syringe pressure jacket has a proximal end pivotally connected to the rear plate so that a distal end of the pressure jacket pivots relative to the front plate. In the method, the syringe is loaded into a barrel of the pressure jacket, and the syringe comprises a syringe body with a distally extending discharge conduit. The pressure jacket is then pivoted so that the pressure jacket distal end pivots toward the front plate to place the discharge conduit within the slot in the front plate.

[0016] In one variation, the discharge conduit may be offset from a central longitudinal axis of the syringe body. Additionally, the syringe body may comprise a conical distal end and the front

plate may define a mating recess for the conical distal end such that the conical distal end engages the mating recess as the discharge conduit is received in the slot in the front plate. The mating recess may be offset from the slot. Alternatively, the slot in the front plate may bisect the mating recess.

[0017] When utilizing a syringe wherein the discharge conduit is offset from a central longitudinal axis of the syringe body, the method may further comprise pivoting the injector onto one lateral side to orient the discharge conduit to a top position on the syringe body and a fluid priming and an air purging procedure may be performed on the syringe. Additionally, the injector may be pivoted onto its opposing lateral side to orient the discharge conduit to a bottom position on the syringe body and a single-use fluid delivery set may be generally associated with the syringe. The method may further comprise performing a fluid priming and an air purging procedure on the single-use fluid delivery set.

[0018] A method of operating the fluid injector system is also detailed herein with a focus on fluid priming and air purging of components of the system. This method generally comprises providing a powered injector comprising a pressure jacket supporting a syringe. The syringe comprises a syringe body with a distally extending discharge conduit and the discharge conduit is offset from a central longitudinal axis of the syringe body. The injector is pivoted onto one lateral side to orient the discharge conduit to a top position on the syringe body and a fluid priming and an air purging procedure is performed on the syringe. Additionally, the injector may be pivoted onto its opposing lateral side to orient the discharge conduit to a bottom position on the syringe body for use in an injection procedure on a patient. Additionally, a single-use fluid delivery set may be placed in association with the syringe so as to be in fluid communication with the syringe body, a fluid priming and an air purging procedure may be performed on the single-use fluid delivery set.

[0019] Further details and advantages of the various embodiments detailed herein will become clear upon reviewing the following detailed description of the various embodiments in conjunction with the accompanying drawing figures.

BRIEF DESCRIPTION OF THE DRAWINGS

[0020] **FIG. 1** is a perspective view of a fluid injector system according to one embodiment.

[0021] **FIG. 2** is a front perspective view of a forward portion of the fluid injector system of **FIG. 1**.

- [0022] FIG. 3 is a top perspective view of the forward portion of the fluid injector system of FIG. 1.
- [0023] FIG. 4 is a perspective view of a syringe adapted for use in the fluid injector system of FIG. 1.
- [0024] FIG. 5 is a longitudinal cross-sectional view of the syringe of FIG. 4 taken along Line 5-5 in FIG. 4.
- [0025] FIG. 6 is a detail view of Detail 6 in FIG. 5.
- [0026] FIG. 7 is a perspective view showing the syringe of FIG. 4 loaded into a pressure jacket of the fluid injector system of FIG. 1.
- [0027] FIG. 8 is a front view of the view shown in FIG. 7.
- [0028] FIG. 9 is a cross-sectional view of a front portion of the pressure jacket and loaded syringe in the view of FIG. 7, as taken along Line 9-9 in FIG. 8.
- [0029] FIG. 10 is a detail view of Detail 10 in FIG. 8.
- [0030] FIGS. 11A-11E illustrate a loading sequence for loading the syringe into the pressure jacket.
- [0031] FIG. 12 is a cross-sectional view of the fluid injector system of FIG. 1 showing the syringe loaded into the pressure jacket.
- [0032] FIG. 13 is a top perspective view of the fluid injector system of FIG. 1 showing a pair of syringes interfaced with a front plate of a pressure jacket support in the fluid injector system of FIG. 1.
- [0033] FIG. 14 is a close-up perspective of the view shown in FIG. 13.
- [0034] FIG. 15 is a top perspective view of the fluid injector system of FIG. 1 showing a fluid control module of the system and a first embodiment of a fluid control valve interfaced with the fluid control module.
- [0035] FIG. 16 is a longitudinal cross-sectional view of the fluid injector system shown in FIG. 1 and showing the fluid control module with the associated fluid control valve as shown in FIG. 15.
- [0036] FIG. 17 is an isolation perspective view of the fluid control module of the fluid injector system of FIG. 1.
- [0037] FIG. 18 is a front view of the fluid control module shown in FIG. 17.
- [0038] FIG. 19 is a cross-sectional view taken along Line 19-19 in FIG. 18.

- [0039] FIG. 20 is an exploded perspective view of the fluid control module shown in FIG. 17.
- [0040] FIG. 21 is a top perspective view of a forward portion of the fluid injector system of FIG. 1 showing the fluid control module of the system and a second embodiment of a fluid control valve interfaced with the fluid control module.
- [0041] FIG. 22 is a longitudinal cross-sectional view of the fluid injector system shown in FIG. 1 and showing the fluid control module with the associated fluid control valve as shown in FIG. 21.
- [0042] FIG. 23 is a top perspective view of a forward portion of the fluid injector system of FIG. 1 showing the fluid control module of the system and a third embodiment of a fluid control valve interfaced with the fluid control module.
- [0043] FIG. 24A is a longitudinal cross-sectional view of the fluid injector system shown in FIG. 1 and showing the fluid control module with the associated fluid control valve as shown in FIG. 23.
- [0044] FIG. 24B is a detail view of Detail 24B in FIG. 24A.
- [0045] FIG. 25 is a perspective view of another embodiment of the fluid injector system of FIG. 1.
- [0046] FIG. 26 is a perspective view of a forward portion of the fluid injector system of FIG. 25.
- [0047] FIG. 27 is a perspective view of a fluid connector used to make fluid connections in the fluid injector system of FIG. 25.
- [0048] FIG. 28 is an exploded perspective view of the fluid connector shown in FIG. 27.
- [0049] FIG. 29 is a cross-sectional view of the fluid connector shown in FIG. 27.
- [0050] FIG. 30 is a perspective view of a secondary air detector module adapted for use with the various embodiments of the fluid injector system.
- [0051] FIG. 31 is a cross-sectional view taken along Line 31-31 in FIG. 30.
- [0052] FIG. 32 is a cross-sectional view taken along Line 32-32 in FIG. 30.
- [0053] FIG. 33A is a perspective view showing a fluid priming and air purging orientation of the fluid injector system of FIG. 1.
- [0054] FIG. 33B is a detail view of Detail 33B in FIG. 33A.
- [0055] FIG. 34A is a perspective view showing the fluid injector system of FIG. 1 in an intermediate position while transitioning to a generally horizontal orientation.

[0056] FIG. 34B is a detail view of Detail 34B in FIG. 34A.

[0057] FIG. 35A is a perspective view showing the fluid injector system of FIG. 1 in a generally horizontal orientation.

[0058] FIG. 35B is a detail view of Detail 35B in FIG. 35A.

[0059] FIG. 36A is a perspective view showing the fluid injector system of FIG. 1 in an intermediate position while transitioning to an injection orientation.

[0060] FIG. 36B is a detail view of Detail 36B in FIG. 36A.

[0061] FIG. 37A is a perspective view showing the injection orientation of the fluid injector system of FIG. 1.

[0062] FIG. 37B is a detail view of Detail 37B in FIG. 37A.

[0063] FIG. 38 is a front view of the fluid injector system of FIG. 1 showing a pedestal support for supporting the fluid injector system.

[0064] FIG. 39 is a front view of the fluid injector system of FIG. 1 showing a variation of the pedestal support shown in FIG. 38.

[0065] FIG. 40 is a perspective view of another embodiment of the fluid injector system of FIG. 1.

[0066] FIG. 41 is a top view of a forward portion of the fluid injector system shown in FIG. 40 and illustrating a fluid delivery set used in the system.

[0067] FIG. 42 is a perspective view of a Y-connector conduit used in the fluid delivery set shown in FIG. 40.

[0068] FIG. 43 is a perspective view of additional components of the fluid delivery set of FIG. 40.

[0069] FIGS. 44A-44I are respective cross-sectional views illustrating a sequence of interfacing a syringe plunger in the syringe of FIG. 4 with a piston element of a powered injector of the fluid injector system of FIG. 1 according to a first embodiment.

[0070] FIGS. 45A-45H are respective cross-sectional views illustrating a sequence of interfacing a syringe plunger in the syringe of FIG. 4 with a piston element of the powered injector of the fluid injector system of FIG. 1 according to a second embodiment.

[0071] FIGS. 46A-46I are respective cross-sectional views illustrating a sequence of interfacing a syringe plunger in the syringe of FIG. 4 with a piston element of the powered injector of the fluid injector system of FIG. 1 according to a third embodiment.

[0072] FIGS. 47A-47I are respective cross-sectional views illustrating a sequence of interfacing a syringe plunger in the syringe of FIG. 4 with a piston element of the powered injector of the fluid injector system of FIG. 1 according to a fourth embodiment.

[0073] FIGS. 48A-48D are respective cross-sectional views illustrating a sequence of interfacing a syringe plunger in the syringe of FIG. 4 with a piston element of a powered injector of the fluid injector system of FIG. 1 according to a fifth embodiment.

[0074] FIG. 49 is a top view of another embodiment of the fluid injector system of FIG. 1.

[0075] FIG. 50 is a cross-sectional view of the fluid injector system of FIG. 49 taken along Line 50-50 in FIG. 49.

[0076] FIG. 51 is a detail cross-sectional view of Detail 51 in FIG. 50.

[0077] FIG. 52 is an exploded perspective view of a syringe and fluid control valve adapted for use in the fluid injector system of FIG. 49.

[0078] FIG. 53 is a cross-sectional view of the syringe shown in FIG. 52 taken along Line 53-53 in FIG. 52.

[0079] FIG. 54 is a detail cross-sectional view of Detail 54 in FIG. 53.

[0080] FIG. 55 is an assembled perspective view of the syringe and fluid control valve shown in FIG. 52.

[0081] FIG. 56 is a cross-sectional view of the syringe and fluid control valve shown in FIG. 55 taken along Line 56-56 in FIG. 55.

[0082] FIGS. 57A-57C are front views of the fluid injector system of FIG. 49 illustrating movement of the fluid injector system from a generally horizontal orientation to a generally vertical orientation.

[0083] FIGS. 58A-58C are rear views of the fluid injector system of FIG. 49 illustrating the same sequence of movement shown in FIGS. 57A-57C but from the reverse side of the fluid injector system.

[0084] FIGS. 59A-59C are front side views of the fluid injector system of FIG. 49 illustrating the sequence of movement shown in FIGS. 57A-57C but from the front side of the fluid injector system.

[0085] FIG. 60 is a perspective view of another embodiment of the fluid injector system of FIG. 1.

[0086] FIG. 61 is a front perspective view of a forward portion of the fluid injector system of FIG. 60.

[0087] FIG. 62 is a top perspective view of the forward portion of the fluid injector system of FIG. 60.

[0088] FIG. 63 is a perspective view of another embodiment of the fluid injector system of FIG. 1.

[0089] FIG. 64 is a front perspective view of the fluid injector system of FIG. 63.

[0090] FIG. 65 is a top perspective view of a forward portion of the fluid injector system of FIG. 62.

[0091] FIG. 66 is a schematic view of a blood vessel shown with an indwelling catheter for illustrating an application use of the various embodiments of the fluid injector system.

DESCRIPTION OF THE PREFERRED EMBODIMENTS

[0092] For purposes of the description hereinafter, spatial orientation terms, as used, shall relate to the referenced embodiment as it is oriented in the accompanying drawing figures or otherwise described in the following detailed description. However, it is to be understood that the embodiments described hereinafter may assume many alternative variations and configurations. It is also to be understood that the specific components, devices, and features illustrated in the accompanying drawing figures and described herein are simply exemplary and should not be considered as limiting.

[0093] Referring initially to FIGS. 1-14, an embodiment of a multi-fluid medical injection/injector system 10 is shown. Multi-fluid medical injection/injector system 10 (hereinafter “fluid injector system 10”) comprises multiple components as individually described herein. Generally, fluid injector system 10 comprises a powered injector administrator or device 20 and a fluid delivery set 1000 intended to be associated with the injector 20 to conduct one or more fluids under pressure into a patient intravenously via a patient catheter. The various devices, components, and features of the injector 20 and the fluid delivery set 1000 are likewise described in detail herein. In fluid injector system 10, a pressure jacket support assembly or element 100 is supported to a distal end of the injector 20, a fluid control module 200 is supported from a distal end of the pressure jacket support assembly or element 100, and an air detector module 300 is disposed distally of the fluid control module 200 and supported thereto. The fluid delivery set 1000 is intended to be associated with the injector 20 so as to physically

interface therewith and, further, physically interface with the pressure jacket support assembly or element **100**, fluid control module **200**, and air detector module **300**. While details of fluid delivery set **1000** are provided herein, the fluid delivery set **1000** generally comprises a multi-use fluid delivery set **1100** and a single-use fluid delivery set **1500**.

[0094] Injector **20** is desirably at least a dual-syringe injector, wherein two fluid delivery syringes are oriented in a side-by-side relationship and which are separately actuated by respective piston elements associated with the injector **20**. A suitable injector for this purpose is a Stellant™ injector manufactured by Medrad, Inc. of Pittsburgh, PA. Details of the Stellant™ injector may be found in United States Patent No. 7,018,363 (Cowan, et al.) and in United States Patent Application Publication Nos. 2004/0064041 (Lazzaro et al.) and 2005/0113754 (Cowan), each of which is incorporated herein by reference.

[0095] Generally, injector **20** comprises an injector housing **22** comprising opposed lateral sides **24**, a distal end **26**, and a proximal end **28**. Injector housing **22** encloses the various mechanical drive components, electrical and power components necessary to drive the mechanical drive components, and control components such as electronic memory and electronic control devices (hereinafter “electronic control device(s)”) used to discretely control operation of reciprocally movable piston elements **60** associated with injector **20** which are described later in this disclosure in connection with **FIGS. 44-48**. Such piston elements **60** may be reciprocally operable via electro-mechanical drive components such as a ball screw shaft driven by a motor, a voice coil actuator, a rack-and-pinion gear drive, a linear motor, and the like.

[0096] Injector **20** includes one or more display windows **32** desirably in the form of a graphical user interface (GUI) display window as is well-known in the powered medical injector field. Display window(s) **32**, as is known in the powered medical injector field, may display information pertinent to a fluid injection procedure involving fluid injector system **10**, such as current flow rate, fluid pressure, and volume remaining in fluid sources connected to fluid delivery set **1000**, as non-limiting examples. Moreover, it will be appreciated that while the display windows **32** are shown on the injector housing **22**, such display windows **32** may also be remote displays from the injector housing **22** that are wired or wirelessly linked to the injector **20**. Additionally, injector **20** may comprise one or more (*e.g.*, a plurality of) control buttons **34** for tactile operation by an attendant operator of injector **20**. These control buttons may be hard-wired to the electronic control device(s) associated with injector **20** to provide direct input to the

electronic control device(s). Such control buttons **34** may also be graphically part of the graphical user interface display window **32** as will be readily clear to one skilled in the powered medical injector field. In either arrangement, the control buttons **34** provide certain individual control features to the attendant operator of injector **20**, such as but not limited to: (1) Acknowledge/Start; (2) Fill/Purge; (3) Forward; (4) Unload; and (5) Stop. Injector **20** also includes a pedestal support **90** comprising a support column **92** (*see* **FIGS. 38-39** discussed herein) used to support the injector **20** and the fluid injector system **10** generally.

[0097] The distal end **26** of injector housing **22** defines an open distal end of the injector housing **22** for interfacing with pressure jacket support assembly/element **100**, (hereinafter “pressure jacket support **100**”). Pressure jacket support **100** may be a multi-component support structure for supporting a syringe pressure jacket **136** used to limit radial expansion of a syringe **1120** associated with multi-use fluid delivery set **1100** of fluid delivery set **1000** as described herein. As will be apparent from **FIG. 1**, pressure jacket support **100** is configured to support a pair of syringe pressure jackets **136** in side-by-side relationship which support respective syringes **1120** associated with multi-use fluid delivery set **1100**. As is well-known in the powered medical injector field, the use of a syringe pressure jacket limits radial expansion of a syringe when under pressure which may lead to bursting or to leaks of the pressurized fluid around the seal(s) of the syringe plunger. Another function of pressure jacket support **100** is to limit and substantially prevent forward motion of syringes **1120** relative to injector **20** as the piston elements **60** associated with injector **20** move syringe plungers in the respective syringes **1120**; the details of the syringes **1120** used with the injector **20** and the interfacing of piston elements **60** with the syringe plungers in the syringes **1120** is described in detail herein.

[0098] Pressure jacket support **100** generally comprises two opposed support plates **102**, **112** joined by a center beam **124**. The connection between support plates **102**, **112** via center beam **124** provides an overall I-beam construction or shape for pressure jacket support **100** with the center beam **124** generally forming the web portion of the I-beam. With this construction, respective adjacent spaces **104** are defined on opposing sides of center beam **124** wherein the respective pressure jackets **136** are disposed and operable. Rear or proximal plate **102** may have a profiled shape **106** adapted to be inserted into the open distal end **26** of the injector housing **22**. Such a profiled shape **106** may include terraced ledges **108** for interfacing with the open distal end **26** of injector **20**. Additionally, respective front openings **110** are defined in rear plate **102**

to allow passage of the piston elements **60** associated with the injector **20** so that the piston elements **60** may interface with syringe plungers in syringes **1120** that are loaded into the respective pressure jackets **136**.

[0099] Front or distal plate **112** comprises a front or distal side **114** and a rear or proximal side **116**. Respective recesses **118** are defined in rear side **116** to face pressure jackets **136** and the syringes **1120** are loaded therein as described herein. Recesses **118** comprise a central apex curve or area **120** to accommodate a distal tip of the respective syringes **1120** and lateral mating contact surfaces **121** are present on either side of central apex curve **120** to contact and interface with the distal end of each of the syringes **1120**. Slots **122** are defined vertically in front plate **112** and are offset laterally from the respective recesses **118** to accommodate a discharge outlet extending from syringes **1120**; specific features of the syringes **1120** adapted for use with pressure jackets **136** in pressure jacket support **100** are described herein. The front side **114** of front plate **112** provides a support/mounting location for the fluid control module **200** as described herein.

[00100] Center beam **124** generally defines an inverted T-shape in transverse cross-section which defines the respective pressure jacket operating spaces **104**. While the rear plate **102**, front plate **112**, and center beam **124** are illustrated in the accompanying drawing figures and described in the foregoing as distinct elements, these individual components or elements may be formed as an integral, unitary component. However, the rear plate **102**, front plate **112**, and center beam **124** are typically mechanically connected together through use of conventional mechanical fasteners or joined via permanent joining methods such as by welding. It is desirable to form the rear plate **102**, front plate **112**, and center beam **124** from metal such as stainless steel of a grade suitable for use in medical environments but these components may alternatively be made of any material(s) that provides sufficient structural strength to withstand the operational pressures associated with operation of syringes **1120** in pressure jackets **136**. As an example, a force of 2,400 pounds is typically required to restrain the forward motion of a 150 ml syringe with a cross-section of 2.0 in² at 1,200 p.s.i. Mounting flanges **134** are provided on the front side of the rear plate **102** for mounting the respective pressure jackets **136** to the rear plate **102**.

[00101] In the present embodiment, dual pressure jackets **136** are provided for the dual-syringe injector **20**. Each pressure jacket **136** operates in a pressure jacket operating space **104** defined by the pressure jacket support **100**. Each pressure jacket **136** generally has a proximal

end **138** and a distal end **140**. In the illustrated embodiment, each pressure jacket **136** is a composite two-piece structure comprised of a proximal cylindrical flange portion **142** and a distal cylindrical body portion **152**. While the flange portion **142** and body portion **152** are illustrated as separate components, these components may alternatively be integrally formed as a unitary component. In the illustrated embodiment, flange portion **142** is desirably formed of metal such as aluminum or stainless steel selected from a grade suitable for medical environments and body portion **152** is desirably formed of a transparent plastic material such as polycarbonate and like relatively rigid plastic materials that are suited to restraining radial expansion of syringes **1120** loaded into pressure jackets **136**. Flange portion **142** has a distal rim or end **144** and a proximal rim or end **146**. Likewise, body portion **152** has a distal rim or end **154** and a proximal rim or end **156**. An overlapping joint **170** is formed at the joining location of the flange portion **142** and the body portion **152** and the overlapped joint **170** may be secured by joining methods customary in the medical field such as by a suitable medical grade adhesive, solvent bonding, ultrasonic welding friction fit engagement, threaded engagement, etc. In particular, the overlapped joint **170** is formed between overlapping areas on the distal rim **144** of the flange portion **142** and the proximal rim **156** of the body portion **152**. The flange portion **142** of each pressure jacket **136** further comprises two external and outward extending mounting hubs **148** for forming a pivotal connection with a corresponding mounting flange **134** on the front side of the rear plate **102** and with a pivot location on the center beam **124**. As illustrated, each pressure jacket **136** is pivotally supported by mounting hubs **148** to one of the mounting flanges **134** on the rear plate **102** and a pivot location on the center beam **124** of pressure jacket support **100**. Such pivotal connections may be made through the use of suitable mechanical fasteners. It is noted that the mounting hubs **148** on the flange portion **142** of each pressure jacket **136** are offset above a plane **B** which bisects the pressure jacket **136** longitudinally and, thus, a pivot axis **P** of each pressure jacket **136** is located above the bisecting plane **B** shown in **FIG. 8**. Mounting flanges **134** are similarly offset above such a bisecting horizontal plane **B**. As shown in the view of **FIG. 11**, when the respective pressure jackets **136** are disposed in a generally horizontal orientation within the respective pressure jacket operating spaces **104** and a horizontal plane **H** shown in these figures is coextensive with the longitudinal bisecting plane **B** passing through the pressure jacket **136**. The purpose and function of the foregoing offset arrangements are described herein. Briefly, however, each pressure jacket **136** is adapted to

pivot upward in its operating space **104** to allow loading of syringes **1120** therein. In order to permit this upward pivoting movement of the pressure jackets **136**, the respective front openings **110** in rear plate **102** are positioned and sized to allow the proximal or rear rim **146** on the flange portion **142** of each pressure jacket **136** to pivot at least partially into the respective front openings **110**. More particularly, front openings **110** are of sufficient size to allow clearance for the proximal or rear rim **146** on the flange portion **142** of each pressure jacket **136** as the pressure jackets **136** are pivoted upward to allow loading of syringes **1120** therein.

[00102] A further feature of each pressure jacket **136** comprises the provision of a keyway **158** defined in the distal rim **154** of the body portion **152** of each pressure jacket **136**. The keyway **158** is defined in an interior surface **160** of the body portion **152** at the distal rim **154**. Two slots or keyways **158** may be defined in the interior surface **160** of the body portion **152** of each pressure jacket **136** and extend substantially or generally parallel to one another. However, the accompanying figures illustrate only one keyway **158**. As will be understood from the foregoing, the flange portion **142** and the body portion **152** of each pressure jacket **136** together generally define a receiving bore or barrel **162** of the pressure jacket **136** for receiving a syringe **1120** associated with multi-use fluid delivery set **1100** of fluid delivery set **1000**.

[00103] As noted in the foregoing, fluid delivery set **1000** generally comprises a multi-use fluid delivery set **1100** and a single-use fluid delivery set **1500**. While both the multi-use fluid delivery set **1100** and the single-use fluid delivery set **1500** are intended to be disposable items, it is envisioned that the multi-use fluid delivery set **1100** (hereinafter “multi-use set **1100**”) may be reused a set number of times and/or for a set number of patients whereas single-use fluid delivery set **1500** (hereinafter “single-use set **1500**”) is intended to be a single-use or per-patient use set pursuant to the concepts outlined in United States Patent Nos. 5,840,026 (Uber, III); 5,843,037 (Uber, III); and 5,806,519 (Evans, III, et al.), all incorporated herein by reference in their entirety. As further noted in the foregoing, syringe **1120** is one component or part of multi-use set **1100**, with additional components or parts thereof described herein. In the set-up or ready-for-use state of fluid injector system **10**, two multi-use sets **1100** and one single-use set **1500** are typically installed, with each multi-use set **1100** comprising a syringe **1120** loaded into the receiving bore or barrel **162** of a corresponding pressure jacket **136**. The following discussion describes one of the multi-use sets **1100** adapted for use with fluid injector system **10**.

[00104] The syringe **1120** in each multi-use set **1100** comprises an elongated, cylindrical syringe body **1122** having a front or distal end **1124** and a rear or proximal end **1126**. A syringe plunger **1300** is disposed within the syringe body **1122** and various embodiments of the syringe plunger **1300** are described herein in this disclosure for interfacing with the reciprocally operable piston elements **60** associated with injector **20**. The distal end **1124** of the syringe body **1122** is generally conical-shaped and tapers to an apex or cone point **1128** which is adapted to interface with the central apex curve **120** formed in the recess(es) **118** defined in the rear or proximal side **116** of the front plate **112** as described further herein. Syringe apex or cone point **1128** is located along a central longitudinal axis **L** of the syringe body **1122**. In one non-limiting embodiment, the tapered distal end **1124** of syringe body **1122** tapers at an angle of about 22°. In addition, the syringe body **1122** comprises a discharge outlet or conduit **1130** that is offset from the central longitudinal axis **L** of the syringe body. Discharge outlet or conduit **1130** is formed to extend distally from a sidewall **1132** of the syringe body **1122** so that a discharge port **1134** defined by the discharge outlet **1130** is situated immediately adjacent the sidewall **1132** of the syringe body **1122** and at the base of the cone defined by the conical-shaped distal end **1124** of the syringe body **1122**. Discharge outlet **1130** may be formed with a conventional luer fitting-type connection to mate with additional downstream components of the multi-use set **1100** as described herein.

[00105] The proximal end **1126** of syringe body **1122** is desirably formed with an expansion section **1138**. A generally cylindrical “working” section **1140** of syringe body **1122** connects the distal and proximal ends **1124**, **1126** of the syringe body **1122** and is defined essentially forward or distal of the expansion or storage section **1138** of syringe body **1122**. The cylindrical section **1140** of the syringe body **1122** has a relatively uniform outer diameter. The expansion section **1138** is provided generally as a storage section or area for the syringe plunger **1300**. The expansion section **1138** is preferably formed at the proximal end **1126** of syringe body **1122** but may optionally be formed at a different location along the syringe body **1122**. Generally, the expansion section **1138** is formed by the sidewall **1132** of syringe body **1122** narrowing to a reduced wall thickness t_r from a thickness t of the sidewall **1132** in the main body cylindrical section **1140** of the syringe body **1122**. Thus, an inner diameter of the expansion section **1138** is larger than an inner diameter of the main body cylindrical section **1140** of the syringe body **1122** and the resulting reduced wall thickness t_r at the expansion section **1138** allows the expansion

section **1138** to expand outward under radial force exerted by the syringe plunger **1300** during storage periods. The expansion section **1138** thereby accommodates plastic creep of the syringe body **1122** even after long periods of storage. Even after long storage periods, the syringe **1120** with a pre-positioned syringe plunger **1300** may be quickly and easily actuated to move from the storage/expansion section **1138** into the cylindrical section **1140** of the syringe body **1122**. Typically, once the syringe **1120** is inserted into its receiving pressure jacket **136** in the manner to be described herein, the injector **20** is actuated to move the corresponding piston element **60** forward or distally to engage the syringe plunger **1300** stored within the storage/expansion section **1138** of the syringe body **1122** of the syringe **1120**. Thereafter, the piston element **60** may move the engaged syringe plunger **1300** into the main body cylindrical section **1140** of the syringe body **1122** of the syringe **1120**.

[00106] The proximal end **1126** of the syringe body **1122** is formed with an outward extending lip **1142** to provide strength and rigidity to the storage/expansion section **1138** of the syringe body **1122**. The proximal or rear lip **1142** may perform other functions such as engaging contact sensor(s) and like components or devices associated with the injector **20** which may be used, for example, to determine if a syringe **1120** is present within the corresponding pressure jacket **136**. However, it is preferred that the proximal or rear lip **1142** have an outer diameter approximately the same as the outer diameter of the main body cylindrical section **1140** of the syringe body **1122** so that the syringe **1120** may be smoothly accepted into the receiving barrel or bore **162** of the pressure jacket **136**.

[00107] Additionally, the syringe body **1122** further comprises one or more key or tab elements **1144** formed on the main body or working section **1140** of the syringe body **1122** and immediately adjacent the conical distal end **1124** of the syringe body **1122**. Key or tab elements **1144** are adapted to interface with the keyway **158** defined in the inner surface **160** of the body portion **152** of each pressure jacket **136** when the syringe **1120** is inserted into its receiving pressure jacket **136**. Generally, as shown in several views of **FIGS. 4-9**, parallel key or tab elements **1144** are oriented approximately opposite (180°) from the discharge outlet or conduit **1130**. The syringe body **1122** may be formed of conventional materials used in the medical field to form syringe barrels such as polycarbonate, polypropylene, etc.

[00108] With the foregoing description of the pressure jacket support **100** and the syringe **1120** in mind, exemplary loading and unloading of a syringe **1120** into a receiving pressure

jacket **136** will now be described, with specific reference to **FIGS. 11-14**. Initially, the receiving pressure jacket **136** is pivoted upward in its pressure jacket operating space **104** about the pivotal connection associated with the mounting hubs **148**. Pivotal movement is continued until the distal rim or end **154** of the body portion **152** of the pressure jacket **136** is pivoted above the top of front plate **112** to provide clear access to the barrel or bore **162** of the pressure jacket **136**. In this position, a central longitudinal axis of the pressure jacket **136** which is coaxial with the central longitudinal axis **L** of the syringe body **1122** defines an acute angle with the horizontal plane **H** which generally bisects the injector housing **22** as shown in **FIGS. 11A-11E**. With the barrel **162** of the receiving pressure jacket **136** now accessible, an attendant operator generally orients syringe body **1122** of syringe **1120** so that key or tab elements **1144** on the syringe body **1122** are aligned with the keyway **158** defined in the inner surface **160** of the body portion **152** of the receiving pressure jacket **136**. Orienting the syringe body **1122** in this manner automatically orients discharge outlet **1130** extending distally from the syringe body **1122** vertically with the corresponding offset slot **122** defined in the front plate **112** of the pressure jacket support **100**. The syringe **1120** may then be inserted into the barrel **162** of the pressure jacket **136** and engagement of the key elements **1144** in the keyway **158** defined in the inner surface **160** of the body portion **152** of the pressure jacket **136** limits insertion of the syringe body **1122** into the pressure jacket **136**. The pressure jacket **136** is then pivoted downward in its pressure jacket operating space **104** about the pivotal connection associated with the mounting hubs **148**, thereby decreasing the acute angle as shown in **FIGS. 11A-11E**. Pivotal movement is continued until the discharge outlet **1130** extending distally from the syringe body **1122** seats into the corresponding offset slot **122** defined in the front plate **112** of the pressure jacket support **100**. In this position, the pressure jacket **136**, now supporting the syringe **1120**, is generally horizontal and places the syringe **1120** in a loaded position ready for use. The central longitudinal axis **L** of the pressure jacket **136** and syringe body **1122** now aligns with the horizontal plane **H**.

[00109] As will be understood from **FIG. 12** in particular, the apex or cone point **1128** at the distal end **1124** of syringe body **1122** defines an arcuate or arc-type movement as illustrated by arc path line **A** as the pressure jacket **136** is pivoted upward/downward from/into pressure jacket operating space **104** as described in the foregoing. As noted previously, the apex or cone point **1128** at the distal end **1124** of syringe body **1122** is adapted to interface with the central apex curve **120** formed in the corresponding receiving recess **118** defined in the rear or proximal side

116 of the front plate **112**. This engagement and the mating engagement between the conical distal end **1124** of syringe body **1122** and the lateral mating surfaces **121** defined by the receiving recess **118** axially restrains the syringe body **1122** when under pressure. In particular, the central apex point **1128** at the distal end **1124** of the syringe body **1122** is seated within the central apex curve **120** approximately at a midpoint **M** of the curvature of this curve while the lateral mating surfaces **121** contact and support the conical distal end **1124** of the syringe body **1122**. The foregoing mating features between the central apex point **1128** and the receiving central apex curve **120** and between the conical distal end **1124** and the lateral mating surfaces **121** ensures that when the syringe body **1122** is under pressure by action of the syringe plunger **1300**, the syringe body **1122** remains centered against the front plate **112**. The foregoing mating features provide a self-centering action for the syringe **1120** when loaded in the pressure jacket **136** in a ready-for-use state or condition. Without this self-centering action, if the syringe body **1122** were pressurized resulting in an upward directed force applied to the syringe body **1122**, a potential exists for a corresponding torque force to be applied to the pressure jacket **136** which could cause the pressure jacket **136** to pivot upward about mounting hubs **148** and cause the potential dislodgment of the syringe **1120** from the pressure jacket **136**.

[00110] As noted in the foregoing, each multi-use set **1100** includes, as one component, the syringe **1120** as described previously. The multi-use set **1100** further comprises a fluid flow control device, namely, a fluid control valve **1150** which is adapted to interface with the fluid control module **200** as described further herein. Referring further to **FIGS. 15-16**, one embodiment of the fluid control valve **1150** is a three-way stopcock valve **1160**. Stopcock valve **1160** comprises a valve body **1161** defining three ports, **1162**, **1164**, and **1166** and a plug **1168** actuated by an actuation handle **1170**. First port **1162** is fluidly coupled to the discharge conduit **1130** on the syringe body **1122** of the syringe **1120** and this fluid coupling may be a permanent connection provided by an intermediate conduit element **1172** that is bonded to the first port **1162** and to the discharge conduit **1130** on the syringe body **1122**, for example, by a medical grade adhesive, solvent bonding, ultrasonic welding, and like joining methods known in the medical field. Alternatively, a disconnecting connection may be provided between the first port **1162** and the discharge conduit **1130** on the syringe body **1122**, for example, by a direct connection between the first port **1162** and the discharge conduit **1130** or via an intermediate conduit element similar to the illustrated intermediate conduit element **1172** but having suitable

connector ports. Second port **1164** is fluidly coupled to a connecting tubing line **1174** having a conventional end connector spike **1175** via connecting tubing **1174** which is permanently joined to the second port **1164** via any of the joining methods set forth in the foregoing. Alternatively, a disconnecting arrangement may be made between the connecting tubing **1174** and the second port **1164** if desired. Third port **1166** is provided with a fluid connector **1176** which again is desirably permanently affixed to the third port **1166** via any of the conventional joining methods described in the foregoing or a disconnecting arrangement may be provided if desired. Due to the pressures generated during operation of the syringe **1120**, a permanent and robust fluid connection between the third port **1166** and the fluid connector **1176** and between the first port **1162** and the discharge conduit **1130** on the syringe body **1122** of the syringe **1120** is generally preferred in accordance with this disclosure. Various suitable medical connectors for the fluid connector **1176** and details thereof may be found in United States Patent Application Publication No. 2008/0086087 (Spohn et al.) and/or in United States Patent Application Publication No. 2005/0234428 (Spohn et al.), both of which are incorporated herein by reference.

[00111] As described previously, two multi-use sets **1100** are provided to interface, respectively, with the two pressure jackets **136** supported to the injector **20** via the pressure jacket support **100**. As further discussed in the foregoing, the fluid delivery set **1000** comprises a single-use set **1500** that interfaces and fluidly couples to the respective multi-use sets **1100** and provides a flow path from the multi-use sets **1100** to a patient. Single-use set **1500** comprises several components and, generally, a first input line **1502** and a second input line **1504** each terminating in a fluid connector **1506**, a downstream Y-connector **1508**, a gravity flow prevention diaphragm valve **1509**, a pressure isolation valve **1510**, a stopcock valve **1512** having an actuation handle **1513**, and a catheter connector conduit **1514**. Suitable medical connectors for fluid connectors **1506** that have mating features for interfacing with fluid connectors **1176** provided for the multi-use sets **1100** are also described in United States Patent Application Publication Nos. 2008/0086087 and 2005/0234428 (both to Spohn et al.). Details and operation of the pressure isolation valve **1510** may be found in United States Patent Application Publication Nos. 2008/0058720 and 2008/0154214 (both to Spohn et al.), each incorporated herein by reference. Additional desirable features for incorporation into single-use set **1500** for preventing gravity-flow situations may be found in International Application No. PCT/US2008/076378 (WO/2009/036413), incorporated herein by reference for this purpose.

Moreover, additional aspects of single-use set **1500** may be found in United States Patent Application Publication Nos. 2007/0161970 and 2005/0234407 (both to Spohn et al.), each incorporated herein by reference. Downstream stopcock **1512** may have a number of functions including patient-isolation, waste-dumping, air aspiration, or, possibly, drug injection functions.

[00112] Referring further to **FIGS. 17-20**, fluid control module **200** generally comprises a housing **202** enclosing a pair of control valve actuators **220**. A securing section or area is associated with the fluid control module **200** for interfacing with the fluid control valve **1150** provided with each multi-use set **1100**. Generally, fluid control module housing **202** comprises a depending actuator enclosure **204**, wherein the respective control valve actuators **220** are disposed, and a top cover or plate **206** for enclosing the actuator enclosure **204**. Top cover or plate **206** defines two separate sets of attachment points or elements **208** arranged in a triad for interfacing with the fluid control valve **1150** provided with each multi-use set **1100**. The attachment points or elements **208** are formed integrally with the cover plate **206** for securing the fluid control valve **1150** provided with each multi-use set **1100** to the fluid control module **200**. In one embodiment, the attachment points or elements **208** are formed for a snap-fit/friction fit engagement with the respective stopcock valves **1160** and, in particular, via snap-fit engagement with ports **1162, 1164, 1166** on each stopcock valve **1160** as is well-known in the medical field.

[00113] Additionally, the front plate **112** of pressure jacket support **100** comprises a distal support flange **210** extending forward from the front or distal side **114** of the front plate **112** to provide an attachment or mounting location for the actuator enclosure **204** and top cover or plate **206**. The respective control valve actuators **220** are also mounted to the distal support flange **210** beneath the distal support flange **210**. As noted in the foregoing, fluid control module **200** is intended to enclose two control valve actuators **220** in actuator enclosure **204** for interfacing with the respective fluid control valves **1150** associated with the two multi-use sets **1100**. The syringe **1120** for each such multi-use set **1100** interfaces with a pressure jacket **136** supported by pressure jacket support **100** as described in the foregoing. The cover plate **206** defines two top openings or apertures **212** to allow the respective control valve actuators **220** to interface with the respective fluid control valves **1150** in the multi-use sets **1100**. The distal support flange **210** may be formed integrally with the front plate **112** of pressure jacket support **100** and, therefore, is desirably formed of aluminum or stainless steel of a grade suitable for medical applications as noted previously. Actuator enclosure **204** and cover plate **206** may be formed of a suitable

medical grade plastic material and are mounted to the distal support flange **210** via mechanical fasteners **214**. Each control valve actuator **220** comprises an actuator element **222** disposed in the respective openings **212** in the cover plate **206** enclosing actuator enclosure **204** for interfacing with the fluid control valve **1150**.

[00114] As noted previously, orienting the syringe body **1122** in the proper configuration to align key or tab elements **1144** on the syringe body **1122** with the keyway **158** defined in the inner surface **160** of the body portion **152** of the pressure jacket **136** automatically orients the discharge outlet **1130** extending distally from the syringe body **1122** with the corresponding offset slot **122** defined in the front plate **112** of the pressure jacket support **100**. Once the syringe **1120** is fully inserted into the barrel **162** of the receiving pressure jacket **136** and engagement of the key elements **1144** in the keyway **158** is complete, the pressure jacket **136** may then pivot downward. Pivotal movement is continued until the discharge outlet **1130** extending from the syringe body **1122** seats into the corresponding offset slot **122** defined in the front plate **112** of the pressure jacket support **100**. This pivotal movement also automatically aligns the stopcock valve **1160**, in the depicted embodiment, to interface with the corresponding attachment points or elements **208** on the cover plate **206** of the fluid control module housing **202**. In particular, as the pressure jacket **136** containing a syringe **1120** is pivoted downward, ports **1162**, **1164**, and **1166** are aligned with the respective snap-fit/friction-fit attachment elements **208** on the cover plate **206** and, as the pressure jacket **136** is pivoted to a generally horizontal orientation, the respective ports **1162**, **1164**, and **1166** are in a position for connection to the attachment elements **208**. Once the associated pressure jacket **136** reaches a generally horizontal orientation, the attendant operator may simply press on the valve body **1161** of the stopcock valve **1160** so that the respective ports **1162**, **1164**, and **1166** snap into engagement with the attachment elements **208**. This snap-fit or frictional-fit connection also locates the actuation handle **1170** in a position to mechanically interface with the corresponding actuator element **222** of the control valve actuator **220** disposed within the actuator enclosure **204** of the fluid control module **200**. As the actuation handle **1170** operates the stopcock plug **1168** of the stopcock valve **1160**, operation of the actuation handle **1170** by the control valve actuator **220** places the stopcock plug **1168** in different operational states. As noted previously, the first port **1162** is fluidly coupled to the discharge conduit **1130** on the syringe body **1122** of the syringe **1120**, the second port **1164** is fluidly coupled to a conventional connector spike **1175** via connecting tubing **1174**, and the third

port **1166** is provided with a fluid connector **1176** for interfacing with a mating fluid connector **1506** on a single-use set **1500**. The foregoing loading sequence for interfacing stopcock valve **1160** with the fluid control module **200** is repeated for the second multi-use set **1100** to be associated with injector **20** via pressure jacket **136**.

[00115] Stopcock valve **1160** is a conventional three-way stopcock wherein stopcock plug **1168** defines a T-shaped intersecting passageway **1178** so that any two ports **1162**, **1164**, and **1166** may be connected at any one time. In the view of **FIG. 16**, the stopcock valve **1160** associated with the “lower” or right side syringe **1120** is in a state to permit fluid flow from this syringe **1120** to the third or outlet port **1166**, while the “upper” or left side syringe **1120** is in a state to permit fluid flow from a source of fluid connected to the connector spike **1175** to this syringe **1120**. A shut-off condition for stopcock valve **1160** may also be provided by orienting the stopcock plug **1168** in a position where passageway **1178** blocks fluid communication between any of ports **1162**, **1164**, **1166**. As the view in **FIG. 16** further demonstrates, the connection between the respective multi-use sets **1100** and the single-use set **1500** is defined substantially at the fluid control module **200** and, more particularly, at the third or outlet port **1166** of the stopcock valve **1160** via a sterile mating fluid connector arrangement between mating fluid connectors **1176**, **1506**.

[00116] As shown in the exploded view in **FIG. 20**, the cover plate **206** is formed to seat onto distal support flange **210** extending from front plate **112** of pressure jacket support **100**. The distal support flange **210** defines respective recesses **224** that correspond to the openings **212** in the cover plate **206** and which rotationally accept the respective actuator elements **222**. In the illustrated embodiment, the actuator elements **222** comprise socket elements adapted to receive the stopcock actuation handle **1170** on the stopcock valves **1160**. Additionally, openings **226** are defined in recesses **224** to allow the respective control valve actuators **220** to mechanically interface with the actuator elements **222**. In particular, the control valve actuators **220** each comprise an output shaft **228** that mechanically interfaces with the respective actuator elements **222** to operationally control the position of the stopcock actuation handle **1170** and, thereby, the operational position of stopcock valve **1160**.

[00117] Generally, each control valve actuator **220** is adapted to selectively position the stopcock actuation handle **1170** to achieve at least three set positions of the stopcock valve **1160**, namely: (1) an inject or open position, wherein the first port **1162** is in fluid connection with the

third or outlet port **1166**; (2) a fill position, wherein the second port **1164** is in fluid connection with the first port **1162** to allow filling of syringe **1120** via the connector spike **1175** and connecting tubing **1174** associated with a fluid container; and (3) a closed or isolation position, wherein the first and second ports **1162** and **1164** are isolated from the third or outlet port **1166** and from one another. In an exemplary embodiment, the control valve actuators **220** may be a DC brush motor or a stepper motor secured by mechanical fasteners **230** to an underside of the distal support flange **210** extending from the front plate **112** of the pressure jacket support **100**. In such an embodiment, the output shafts **228** from the motors comprising the control valve actuators **220** provide the motive forces for rotational movement of the socket actuating elements **222** and, thereby, cause operational movement of the stopcock actuation handle **1170**.

[00118] A further feature of the fluid control module **200** comprises a pair of sensors **232** adapted to identify when the respective multi-use sets **1100** of the overall fluid delivery set **1000** are present in association with the fluid control module **200**. The detector or proximity sensors **232** may be optical sensors that are seated and secured within a respective pair of annular mounts **234** formed as part of the cover plate **206** which encloses the actuator enclosure **204**. The detector sensors **232** extend through a respective pair of receiving openings **236** in the distal support flange **210**. As will be appreciated by those versed in the field of powered medical fluid injectors, detector sensors **232** are electronically coupled to electronic control device(s) used to discretely control operation of the reciprocally movable piston elements **60** associated with the injector **20** so that operation of the injector **20** may be based, at least in part, on inputs from the detector sensors **232**. The detector sensor mounts **234** are positioned generally so as to allow the respective detector sensors **232** to identify when the first port **1162** of stopcock valve **1160** is positioned in its receiving attachment point or element **208** on the cover plate **206** or, desirably, when the connecting element **1172** between the first port **1162** and the discharge conduit **1130** extending from the syringe body **1122** is present near the detector sensor **232** which indicates that the discharge conduit **1130** is fully seated in the receiving slot **122** in the front plate **112** of the pressure jacket support **100**. Mechanical fasteners **214** may be used to secure the cover plate **206** to the actuator enclosure **204** with the distal support flange **210** being sandwiched between these components and likewise held fixed by the mechanical fasteners. Furthermore, the actuator enclosure **204** may define two front recesses **240** to cooperate with support arms used to support

the air detector module **300** distally outward from the fluid control module **200** as described herein.

[00119] The air detector module **300** is generally supported to the fluid control module housing **202** and, in particular, to the cover plate **206** via two distally extending support arms **302**. The support arms **302** support a housing or body **304** that in turn supports a plurality of air column detectors **320**, (hereinafter “air detectors **320**”). In particular, the air detector module housing **304** is generally a rectangular, box-shaped housing structure that supports two air detectors **320** located on a top side of cover plate **306** and two air detectors **320** located on a front or distal side **308**. The support arms **302** are joined to a rear or distal side **310** of the housing **304** to support the housing **304** to the fluid control module housing **202**. The air detectors **320** may be conventional ultrasonic or optical air detector sensors and each define a detector recess **322** for receiving medical tubing associated with the multi-use set **1100** and the single-use set **1500**. Each air detector **320** is provided with a mounting element **324** having a pair of attachment points **326** located on either side of the detector recess **322** for receiving and securing medical tubing associated with the multi-use set **1100** and the single-use set **1500**. It is generally desirable for the top-mounted or top-located air detectors **320** on the air detector module housing **304** to interface with the input lines **1502**, **1504** associated with the single-use set **1500** and for the front-mounted or front-located air detectors **320** on the air detector module housing **304** to interface with the respective connecting tubing lines **1174** associated with the second port **1164** of the respective stopcock valves **1160** in the multi-use sets **1100**. In this manner, fluid drawn into and dispensed from the syringes **1120** during their operation is subject to air detection when in-coming to the syringes **1120** and out-going from the syringes **1120**. As will be appreciated by those skilled in the powered medical injector field, the respective air detectors **320** are linked to the electronic control device(s) associated with the injector **20** which is used to discretely control operation of the reciprocally movable piston elements **60** associated with injector **20** for safety and other purposes. A support bridge **328** may be disposed within the housing **304** to provide a supporting element or base within the housing **304** for attachment of the respective mounting elements **324** supporting the respective air detectors **320** as well as an anchoring location for the support arms **302** which, as illustrated, may pass through rear openings in the support bridge **328** to be affixed to the distal support flange **210** enclosed within the fluid control module housing **202** using conventional mechanical fasteners **330**.

[00120] Referring next to **FIGS. 21-22**, another embodiment of the fluid control valve **1150** in the form of a piston valve **1180** is illustrated as forming part of the multi-use set **1100**. The piston valve **1180** is another suitable embodiment of the fluid control valve **1150** for application in fluid injector system **10** with appropriate modifications to the fluid control module **200**. The piston valve **1180** generally comprises a valve housing **1181** defining three ports **1182**, **1184**, and **1186** and a piston **1188**. The piston **1188** comprises a piston head **1190** and a distally-extending piston stem **1192**. The piston stem **1192** defines radial recesses at spaced apart locations along the piston stem **1192** where O-rings **1194** and like sealing elements may be seated for forming a fluid tight connection with an internal piston cavity or bore **1200** defined by the valve housing **1181**. Two fluid connecting radial recesses **1196** are also defined in the piston stem **1192** at spaced apart axial locations to enable operation of the piston valve **1180**. The piston head **1190** is formed to be engaged with a modified actuator element **222** of the control valve actuator **220** according to a modified embodiment of the control valve actuator **220** adapted for interfacing with piston valve **1180**, as described herein.

[00121] The piston valve **1180** is secured to the cover plate **206** of the fluid control module housing **202** in an analogous manner to the manner in which the stopcock valve **1160** is secured to the cover plate **206** but with certain modifications as now described. In particular, one of the attachment elements **208** on the cover plate **206**, in the present embodiment, is adapted for a snap-fit or friction-fit engagement with the first port **1182** in an analogous arrangement to the snap-fit/friction-fit engagement used to secure the first port **1162** of the stopcock valve **1160**. However, the piston valve housing **1181** comprises a radial securing flange **1204** for further securing the piston valve housing **1181** to a second, modified attachment element **216** on the cover plate **206** which comprises two opposing walls adapted to receive the radial securing flange **1204** therebetween. Further, the modified actuator element **222** of the control valve actuator **220** may be formed for a snap-fit/friction-fit engagement with the piston head **1190** in a similar manner to the conventional attachment element **208** or, desirably, the second, modified attachment element **216** on the cover plate **206**.

[00122] The first port **1182** of the piston valve **1180** is fluidly coupled to the discharge conduit **1130** on syringe body **1122** of syringe **1120** and this fluid coupling may be a permanent connection, for example, by a medical grade adhesive, solvent bonding, ultrasonic welding, and like joining methods known in the medical field. Alternatively, a disconnecting connection may

be provided between the first port **1182** and the discharge conduit **1130** on the syringe body **1122**, for example, by a direct connection between the first port **1182** and the discharge conduit **1130** or via an intermediate conduit element similar to the intermediate conduit element **1172** discussed previously in connection with stopcock valve **1160**. The second port **1184** is fluidly coupled to the conventional connector spike **1175** via connecting tubing **1174** in the same manner described previously in connection with stopcock valve **1160**. This fluid connection may be a permanent connection via any of the methods discussed previously but, alternatively, a disconnecting arrangement may be made between the connecting tubing **1174** and the second port **1184** if desired. The third port **1186** is provided with a fluid connector **1206** which again may be permanently affixed to the third port **1186** via any of the conventional joining methods described in the foregoing. Nonetheless, a disconnecting arrangement may be employed if desired. Due to the pressures generated during actuation of the syringe **1120**, a permanent and robust fluid connection between the third port **1186** and the fluid connector **1206** between the first port **1182** and the discharge conduit **1130** on the syringe body **1122** of the syringe **1120** is generally preferred in accordance with this disclosure. Fluid connector **1206** is similar to fluid connector **1176** described previously and is adapted in like manner to fluid connector **1176** to interface with mating fluid connector(s) **1506** associated with single-use set **1500**; the details for fluid connectors **1176**, **1206** and mating fluid connector **1506** may be found in United States Patent Application Publication No. 2008/0086087 and/or in United States Patent Application Publication No. 2005/0234428, both of which were incorporated herein previously by reference.

[00123] The fluid connecting radial recesses **1196** in piston valve **1180** permit the first port **1182** to alternately be placed in fluid connection with ports **1184**, **1186**. In the view of **FIG. 22**, the piston valve **1180** associated with the “left” side syringe **1120** is in a state to permit fluid flow from this syringe **1120** to the third or outlet port **1186**, while the “right” side syringe **1120** is in a state to permit fluid flow from a source of fluid connected to the connector spike **1175** to this syringe **1120**. An intermediate portion **1208** of the piston stem **1192** defined between the radial recesses **1196** may be used to block or isolate the first port **1182** when this intermediate portion **1208** is generally centered over the first port **1182**. In this location, the second and third ports **1184**, **1186** are also isolated from one another. Operation of the piston **1188** to move the piston stem **1192** to achieve the various foregoing fluid connections is effected by engagement of the modified actuator element **222** of the control valve actuator **220** with the piston head **1190**. In

the present embodiment, it will be apparent that the associated control valve actuator **220** useful for operation of the piston valve **1180** is desirably a linear actuator capable of imparting linear reciprocal movement to the piston stem **1192** via the piston head **1190**.

[00124] Referring next to **FIGS. 23-24**, another embodiment of the fluid control valve **1150** is a dual or double check valve **1210**. Dual check valve **1210** comprises a valve body **1211** defining three ports, **1212**, **1214**, and **1216**, in like manner to stopcock valve **1160** discussed previously. The first port **1212** is fluidly coupled to the discharge conduit **1130** on the syringe body **1122** of the syringe **1120** and this fluid coupling may be a permanent connection provided by an intermediate conduit element **1218** that is bonded to the first port **1212** and to the discharge conduit **1130**, for example, by a medical grade adhesive, solvent bonding, ultrasonic welding, and like joining methods known in the medical field. Alternatively, a disconnecting connection or like connection may be provided between the first port **1212** and the discharge conduit **1130**, for example, by a direct but disconnecting connection between the first port **1212** and the discharge conduit **1130** or via a disconnecting intermediate conduit element similar to the illustrated intermediate conduit element **1218** but having suitable connector ports. The second port **1214** is fluidly coupled to a conventional connector spike **1175** via connecting tubing **1174** in a similar manner to the previously discussed embodiments of the fluid control valve **1150**. The third port **1216** is provided with a connector element **1220** similar to connector element **1206** described previously in connection with the piston valve **1180** and the fluid connector **1176** described previously in connection with the stopcock valve **1160**, and is adapted in like manner to connector elements **1206**, **1176** to interface with mating fluid connector(s) **1506** associated with the single-use set **1500**; the details for fluid connectors **1176**, **1206**, **1220** and mating fluid connector **1506** may be found in United States Patent Application Publication No. 2008/0086087 and/or in United States Patent Application Publication No. 2005/0234428, both of which were incorporated herein previously by reference. In view of the foregoing, it will be appreciated that fluid connectors **1176**, **1206**, **1220** are identical fluid connectors but are given different reference numerals for identity with the respective embodiments of fluid control valve **1150**. In the illustrated embodiment, the connector element **1220** comprises a connector conduit **1221** extending proximally from connector element **1220** to interface with the third or outlet port **1216** via an interfacing bushing **1222**. Ports **1212**, **1214**, and **1216** each interface via snap-fit/friction-fit engagement with the respective attachment elements **208** on the cover plate **206** of the fluid

control module housing **202** in generally the same manner as described previously in connection with the stopcock valve **1160**.

[00125] A first check valve **1224** is disposed in the second port **1214** of the dual check valve **1210**. The first check valve **1224** comprises a unitary connector body **1226** having a first annular portion **1228** secured within the second port **1214**, and a second annular portion **1230** wherein the connecting tubing **1174** connected to connector spike **1175** is disposed and secured. Securing of the first annular portion **1228** of the connector body **1226** within the second port **1214** and securing of the connecting tubing **1174** within the second annular portion **1230** of the connector body **1226** may be by any of the conventional joining methods described previously in this disclosure. A first check valve member **1232** is disposed within the first annular portion **1228** of the connector body **1226**. Correspondingly, a second check valve **1234** is associated with the third or outlet port **1216** of the dual check valve **1210**. In particular, the second check valve **1234** comprises a second check valve member **1236** seated within a first annular portion **1238** of the third port **1216**. The third port **1216** further defines a second, larger annular portion **1240** for interfacing with the connector conduit **1221** extending proximally from the connector element **1220** via intermediate or intervening bushing **1222**. The bushing **1222** may further be used to maintain the positioning of the second check valve member **1236** within the first annular portion **1238** of the third or outlet port **1216**. The check valve members **1232**, **1236** are oppositely operable from one another so that the first check valve member **1232** permits fluid flow from a fluid source connected to the connecting tubing **1174** via connector spike **1175** to enter the valve body **1211** of the dual check valve **1210** but reverse flow into the connecting tubing **1174** is prevented by the first check valve member **1232**, for example, when the syringe **1120** is operating to dispense or inject fluid via discharge conduit **1130**. Similarly, the second check valve member **1236** is operable to permit fluid flow to enter the third port **1216** and the connector element **1220** and to pass to the single-use set **1500**, but prevents reverse flow into the connector element **1220** from the single-use set **1500** and, particularly, any reverse flow from the respective input lines **1502**, **1504** of the single-use set **1500** toward syringe **1120**.

[00126] A modified version multi-fluid medical injection/injector system **10** is shown in FIGS. 25-29, which will now be described. The modified version of fluid injector system **10** comprises the same powered injector device **20** and pressure jacket support **100** discussed previously but has certain modifications to the fluid control module **200** and air detector module

300 which results in certain modifications to the fluid delivery set **1000**. The present embodiment of the fluid injector system **10** comprises a combined fluid control module **200** and air detector module **300**, wherein the components of the previously discussed air detector module **300** are incorporated into the housing structure of the fluid control module **200**.

[00127] With respect to the combined fluid control module **200** and air detector module **300** in the modified embodiment of the fluid injector system **10**, the fluid control module **200** now generally comprises a pair of top and bottom cover plates **242**, **244** between which the distal support flange **210** extending from the front plate **112** of the pressure jacket support **100** is sandwiched and secured in a similar manner to that described previously in this disclosure. Additionally, the depicted fluid control module **200** comprises the same basic components as described previously, with the top cover plate **242** comprising attachment points or elements **208** for the respective ports **1162**, **1164**, **1166** on stopcock valves **1160**, similar detector sensors **232** as described previously and, moreover, similar control valve actuators **220** as described previously. However, each control valve actuator **220** comprises its own actuator enclosure **246** which is formed integrally with the bottom cover plate **244**.

[00128] In the combined fluid control module **200** and air detector module **300**, the top cover plate **242**, the bottom cover plate **244**, and the distal support flange **210** are elongated over the previously described embodiment of the fluid control module **200** and, further, define front slots or recesses **248** for receiving and supporting two pivotal air detector assemblies **336** adapted for use with input lines **1502**, **1504** of single-use set **1500**. As in the previously discussed embodiment of the air detector module **300**, two front-located air detectors **320** are provided in substantially the same location as described previously, for association with the respective connecting tubing lines **1174** used to conduct fluid from the fluid sources to the respective syringes **1120** loaded in pressure jackets **136**. These front-mounted air detectors **320** may be supported between the top and bottom cover plates **242**, **244** in like manner to that described previously. The respective air detector assemblies **336** are each comprised of an air detector **340** defining a detector recess **342** for receiving medical tubing associated with the single-use set **1500**. Each air detector **340** is identical to air detectors **320** described previously and is supported by a mounting element **344** having a pair of tubing attachment elements **346** located on either side of the detector recess **342** for receiving and securing medical tubing. Each

mounting element **344** is connected to a pivotal support arm **348**, pivotally secured within the respective front-located receiving slots/recesses **248**.

[00129] The respective air detector assemblies **336** are pivotal in front slots or recesses **248** from a position wherein the respective air detectors **340** are generally horizontally aligned between the top cover plate **242** and bottom cover plate **244** to a pivoted position engaging one of the input lines **1502**, **1504** of single-use set **1500**. The air detector assemblies **336** are in a non-use position when the respective air detectors **340** are generally horizontally aligned or positioned in the respective front end slots or recesses **248**. The use position of the air detector assemblies **336** is defined when the respective air detector assemblies **336** are pivoted upward to define an upstanding, generally vertical orientation of the support arms **348** whereby the air detectors **340** may interface with the input lines **1502**, **1504** of the single-use set **1500**.

[00130] The vertically-pivoted, use position of the air detector assemblies **336** desirably provides an additional function in the present embodiment of the fluid injector system **10**. In particular, in the vertically-pivoted, use position of the air detector assemblies **336**, the attachment elements **346** of mounting elements **344**, which act as tubing securing elements or flanges, also secure the fluid connection between the single-use set **1500** and the respective multi-use sets **1100** provided by an alternative fluid connector **1516** shown in detail in FIGS. 27-29. These fluid connectors **1516** may be provided as an alternative to fluid connectors **1506** described previously and are mounted to input lines **1502**, **1504** and, further, are provided in place of the fluid connectors **1176** described previously provided as part of the third or outlet port **1166** of the respective stopcock valves **1160** in the multi-use sets **1100**.

[00131] Each fluid connector **1516** comprises a cylindrical body portion **1518** having a closed bottom end **1520**, an open top end **1522**, and a side wall **1524** defining a receiving bore or barrel **1526**. A side port **1528** extends from the side wall **1524** and is generally adapted to interface with the third port **1166** of the stopcock valve **1160** in each of the multi-use sets **1100**. The side port **1528** may be configured, for example, for a mating connection with the third or outlet port **1166** of a stopcock valve **1160**. Alternatively, the side port **1528** may have a permanent connection to the third port **1166** and, hence, be part of the stopcock valve **1160** in the multi-use sets **1100**. A cap portion **1530** is adapted to cooperate with the cylindrical body portion **1518**. The cap portion **1530** has a T-shaped conduit **1532** for fluid communication with the side port **1528**. A top port **1534** of the cap portion **1530** forms a connection port for connection to the

fluid lines **1502**, **1504** of the single-use set **1500**. The cap portion **1530** may be provided as part of the single-use set **1500**, with each fluid line **1502**, **1504** carrying a cap portion **1530** in place of the fluid connectors **1506** described previously. The cap portion **1530** comprises an elongated stem **1536** adapted for insertion into the barrel **1526** of the cylindrical body portion **1518**. The stem **1536** defines a pair of annular receiving recesses **1538** for accepting sealing O-rings **1540** so that a generally fluid-tight seal may be established between the cap portion **1530** and the cylindrical body portion **1518** when these components are joined together. The cap portion **1530** is adapted for removable insertion into the barrel **1526** of the cylindrical body portion **1518** and this engagement is secured as described herein. A shoulder **1542** on the stem **1536** has an outer diameter to fit snugly within the diameter of the barrel or bore **1526** in the cylindrical body portion **1518**. Further, the cap portion **1530** comprises an outward-extending radial flange **1544** which is provided as a contact surface for interfacing with one of the attachment elements **346** on the mounting element **344** associated with the air detector **340** in each of the air detector assemblies **336** which secures the engagement between the cylindrical body portion **1518** and the cap portion **1530**, as described herein.

[00132] Based on the foregoing, it will be appreciated that each input line **1502**, **1504** in single-use set **1500** is provided with a cap portion **1530** adapted for fluid connection with a corresponding cylindrical body portion **1518** which is interfaced (either in a removable fashion or in permanent connection) with the third port **1166** on a stopcock valve **1160** in one of the multi-use sets **1100**. Accordingly, to make the desired fluid connections using the fluid connectors **1516** as shown in FIG. 25, the side port **1528** on the cylindrical body portion **1518** for each fluid connector **1516** is placed in fluid connection or engagement with the corresponding third port **1166** on one of the respective stopcock valves **1160** of the multi-use sets **1100** and the cylindrical body portion **1518** is situated on the top cover plate **242**. The top cover plate **242** is formed with a pair of mounts **350** to provide a seating location for the cylindrical body portion **1518**. The mounts **350** receive the cylindrical body portion **1518** for each fluid connector **1516** once the side port **1528** is inserted or otherwise associated with the corresponding third port **1166** on the respective stopcock valves **1160**. Alternatively, as described in the foregoing, if the cylindrical body portion **1518** is connected to the stopcock valve **1160** via permanent connection between the side port **1528** and the third or outlet port **1166** on the stopcock valve **1160**, the association of the stopcock valve **1160** with the attachment

points or elements **208** on the cover plate **206** places the cylindrical body portion **1518** in the corresponding receiving mount **350** on the cover plate **206**.

[00133] Next, the cap portions **1530**, which are connected to the respective input lines **1502**, **1504** of the single-use set **1500** via their respective top ports **1534**, are inserted into the barrel **1526** in the receiving cylindrical body portions **1518**. Once these fluid connections are made, the corresponding pivotal support arm **348** may be pivoted upward to the use position of the support arm **348**, wherein the corresponding input lines **1502**, **1504** of the single-use set **1500** are received in operative engagement with the air detector **340** supported by the respective mounting elements **344** carried by the respective support arms **348** and the attachment elements **346** engage the tubing forming the corresponding input lines **1502**, **1504** to secure the tubing within the detector recess **342** of the air detector **340**. At the same time, the “lower” attachment element **346** on each mounting element **344** engages the top port **1534** on the cap portion **1530** and, further, abuts against the contact surface defined by the radial flange **1544** extending about the cap portion **1530**. With this contact engagement, the “lower” engaging attachment element **346** secures the fluid connection between the cap portion **1530** and the cylindrical body portion **1518** in the respective fluid connectors **1516**.

[00134] Referring further to **FIGS. 30-32**, it may be desirable to provide additional or enhanced air injection protection in accordance with this disclosure by utilizing a downstream or secondary air detector module **360** which is dedicated to the single-use set **1500**. Secondary air detector module **360** desirably includes a shut-off feature whereby, should air be detected in the tubing leading to the downstream shut-off or isolation stopcock **1512**, this stopcock **1512** may be quickly and automatically turned to a closed position to isolate the catheter connector conduit **1514** and, thereby, shield a patient from a possible air injection situation. Accordingly, air detector module **360** may be considered to be an air detector and protection module **360**, (hereinafter “secondary air detector module **360**”). Secondary air detector module **360** comprises a module housing **362** comprising a depending actuator enclosure **364** wherein a valve actuator **380** is disposed for controlled operation of isolation stopcock **1512**. A top cover or plate **366** encloses actuator enclosure **364** and comprises a series of attachment points or elements **368** for interfacing with the ports of the isolation stopcock **1512** to mechanically secure the isolation stopcock **1512** to the module housing **304**. This mechanical arrangement is similar to the way

stopcock valve **1160** interfaces with the cover plate **206** of fluid control module **200** described previously.

[00135] Cover plate **306** and actuator enclosure **364** are connected in a removable fashion and, further, together enclose a supporting mounting plate **370** to which valve actuator **380** is secured using conventional mechanical fasteners **372**. Valve actuator **380** is mechanically interfaced with a socket actuator element **382** via an output shaft **388** extending from the valve actuator **380** to impart rotational motion to the socket actuator element **382**. Socket actuator element **382** is configured to engage the actuation handle **1513** used to control operation of stopcock **1512** in a similar manner to the way socket actuator element **222** associated with the respective control valve actuators **220** interfaces with the actuation handle **1170** of the stopcock valve **1160** described previously. Mounting plate **370** defines an aperture to allow passage of output shaft **388** for engaging socket actuator element **382** to operationally control the position of the stopcock actuating handle **1513** and, thereby, the operational position of isolation stopcock **1512**. Generally, valve actuator **380** is adapted to selectively position the stopcock actuating handle **1513** in at least one of three positions, namely: (1) open position, wherein fluid flow is permitted to catheter connector conduit **1514** from port **S₁** of isolation stopcock **1512** to port **S₂** of isolation stopcock **1512**; (2) a closed or isolation position, wherein the catheter connector conduit **1514** is isolated from upstream components (*e.g.*, port **S₂** is blocked); and (3) a waste position, wherein a waste port **W** of isolation stopcock **1512** is open to allow draining of fluid from single-use set **1500**, if desired. In an exemplary embodiment, valve actuator **380** may be a DC brush motor or a stepper motor or like device to provide the motive forces for rotational movement of socket actuating element **382** and, thereby, cause operational movement of the stopcock actuation handle **1513**.

[00136] Additionally, the secondary air detector module **360** comprises a pair of air detectors **390** mounted to flanges **392** connected to the cover plate **306**. Air detectors **390** are similar to air detectors **320**, **340** described previously and are adapted to sense the presence of air in the tubing connected to port **S₁** of isolation stopcock **1512** and in the tubing of catheter connector conduit **1514**. Such an air detector arrangement on both sides of isolation stopcock **1512** provides dual redundancy to the air protection function. Further, air detectors **390** are linked to the electronic control device(s) associated with the injector **20** to provide inputs to the electronic control device(s) regarding the presence or air in proximity to isolation stopcock **1512**. Likewise, valve

actuator **380** is electronically coupled to the electronic control device(s) so that, should the electronic control device(s) receive input(s) that air is present in proximity to the isolation stopcock **1512**, the valve actuator **380** may be controlled to place the isolation stopcock **1512** in the closed or isolation position discussed previously.

[00137] As described previously, loading of the respective multi-use sets **1100** used with the injector **20** comprises inserting the respective syringes **1120** into the corresponding pressure jackets **136** according to the loading steps described previously. The loading steps result in the discharge outlet **1130** extending distally from the syringe body **1122** of each syringe **1120** being seated into the corresponding offset slot **122** defined in the front plate **112** of the pressure jacket support **100**. Likewise, the stopcock valve **1160** for each multi-use set **1100** is associated with the fluid control module **200** in the manner described previously, wherein the actuation handle **1170** of the respective stopcock valves **1160** is mechanically interfaced with the socket actuator element **222** of the corresponding or actuating control valve actuator **220** and so that the respective ports **1162**, **1164**, and **1166** on the stopcock valves **1160** are in engagement with the securing attachment elements **208** provided on the cover plate **206** of the fluid control module housing **202**. Each of the two multi-use sets **1100** used with the powered injector **20** are loaded in a similar manner as described previously in this disclosure, which results in the syringes **1120** being loaded into the corresponding pressure jackets **136** and the stopcock valves **1160** being interfaced and secured in an operable state with the fluid control module **200**.

[00138] Referring further to **FIGS. 33-39**, a generally horizontal orientation of injector **20**, as shown in **FIGS. 35A-35B**, is believed to be the most convenient orientation to load the multi-use sets **1100** as described in the foregoing. A generally horizontal orientation is a desirable position for ergonomic reasons. A proximity sensor, such as a contact sensor or an optical sensor and the like, is used to determine whether the syringe plunger **1300** in the syringe body **1122** of each syringe **1120** is in the correct position for engagement by the piston elements **60**, desirably, in the storage/expansion section **1138** at the proximal end **1126** of the syringe body **1122**. If the syringe plungers **1300** are not so located in the storage/expansion section **1138**, this could indicate that the syringes **1120** are not new syringes **1120** but may have been used previously, or that one or both of the syringes **1120** have been removed and brought back later for use as described pursuant to a possible “reuse-case” as set forth later in this disclosure. As a result, a visual or audible prompt may be provided by the electronic control device(s) in injector **20** to the

attendant operator via the display windows **32** on the injector housing **22**, and/or on a remote display window, indicating that the syringes **1120** may have been used previously and are possibly unsterile. Such electronic control device(s) may disable operation of the injector **20** until an override prompt or button is actuated by the attendant operator authorizing further use of the syringes **1120**. The electronic control device(s) may then cause the piston elements **60** to extend forward or distally to fully capture the syringe plungers **1300** in the syringe body **1122** of the respective syringes **1120** loaded into the receiving pressure jackets **136**. Additionally, the detector sensors **232** described previously also identify to the electronic control device(s) associated with injector **20** that two multi-use sets **1100** are correctly interfaced with the fluid control module **200** and pressure jackets **136**. Further, the connecting tubing **1174** connected with the second port **1164** of each stopcock valve **1160** is placed in operative association with the front-mounted air detectors **320** of the air detector module **300**. If desired, other fluid delivery set **1000** installation steps may occur while the injector **20** remains in a generally horizontal configuration such as interfacing the single-use set **1500** to the multi-use sets **1100**, but this interfacing step may more desirably be carried out during a later step as described herein. The horizontal orientation of injector **20** is also believed to be the best orientation to unload the multi-use sets **1100** when their useful life is exhausted.

[00139] Once the multi-use sets **1100** have been installed, the electronic control device(s) associated with the injector **20** cause the piston elements **60** to drive the captured syringe plungers **1300** distally forward to contact and seat against the conical distal end **1124** of the syringe body **1122**. The connector spikes **1175** provided at the distal end of the connecting tubing **1174** and connected with the second port **1164** on each stopcock valve **1160** of the two respective multi-use sets **1100** may then be placed in fluid connection with two fluid supply containers **36**, **38**, as shown in **FIGS. 2-3**, which may be like fluids or different fluids and, typically, comprise saline and radiographic contrast media. Once the foregoing initial set-up sequence is completed, the injector **20** may be rotated to a fluid priming and air purge position to conduct a fluid priming and air purge procedure as discussed next in this disclosure.

[00140] In the fluid priming and air purge sequence, the injector **20** is pivoted about pedestal support **90** to a purge position or orientation. As discussed previously, pedestal support **90** comprises a support column **92** for supporting the injector **20** adjacent a patient supporting surface such as an examination table. As shown in **FIGS. 38-39**, the support column **92** may

comprise a clamp **94** for attaching the support column **92** to a patient examination table or like surface having a rail for attaching equipment to the examination table. **FIG. 38** shows that a storage compartment **96** may be integrated with the support column **92** for storing ancillary equipment associated with fluid injector system **10**. A pivot joint **98** is secured to the underside of the injector housing **22** and connects the injector **20** to the support column **92**. Electro-mechanical components reside in the injector housing **22** to effect operation of the pivot joint **98** to allow the injector **20** to exhibit pivoting movement on the pedestal support **90**. Alternatively, the injector **20** may be pivoted manually if desired.

[00141] To reach the fill and purge position, the injector **20** pivots about pedestal support **90**, typically in a direction away from the patient support surface (not shown), so that the discharge conduit **1130** extending from the syringe body **1122** of each syringe **1120** loaded into the respective pressure jackets **136** is positioned at the top of the syringe body **1122** or at a high point for each loaded syringe **1120**. The pivoting movement of the injector **20** results in the injector **20** “rolling” away from the patient support surface in the present scenario. With the syringes **1120** positioned with the discharge conduit **1130** on each syringe body **1122** in a top position, any air bubbles remaining from the priming of the respective syringes **1120**, as described herein, will be present at the top of the syringe body **1122** of each syringe **1120** and in a position for easy viewing and purging from the syringe body **1122**. Once the injector **20** is placed in the fluid priming and air purge position or orientation, the attendant operator may press the “Fill/Purge” hard-wired control button **34** on the injector **20** to automatically fill the respective syringes **1120** with fluid and purge out air remaining in the syringe body **1122** of each syringe **1120**. In an exemplary automated sequence for this cycle, once the attendant operator depresses the “Fill/Purge” control button **34**, the respective stopcock valves **1160** in the multi-use sets **1100** open to a fill position wherein the second port **1164** is in fluid connection with first port **1162** to allow filling of syringe **1120** via connector spike **1175** and connecting tubing **1174** associated with a fluid container, typically fluid supply containers **36, 38** as shown in **FIGS. 2-3**. In various embodiments shown in the accompanying figures, the respective fluid supply containers desirably contain contrast and saline so that different fluids are loaded into the respective syringes **1120**. Such different fluids may be contrast and saline or, possibly, different concentrations of contrast, or possibly other types of fluid entirely, such as a radiopharmaceutical drug and saline.

[00142] Next, the electronic control device(s) associated with the injector **20** actuates the piston elements **60** to retract the syringe plungers **1300** seated within the syringe body **1122** of each syringe **1120** so that the syringe plungers **1300** move proximally or rearward in the syringe body **1122** of each syringe **1120**. This proximal movement may continue until a desired amount of filling fluid is drawn into the syringe body **1122** of each syringe **1120** from the external fluid sources. In one non-limiting example, the respective piston elements **60** move at 1 ml/s to introduce approximately 15 ml of fluid and accompanying air into the respective syringes **1120**. The piston elements **60** are then actuated by the electronic control device(s) associated with injector **20** to move distally or forward so that the syringe plunger **1300** in each syringe body **1122** moves distally or forward in the syringe body **1122** thereby purging air present in the syringe body **1122** back into the respective fluid supply containers via the fluid path defined by stopcock valve **1160**, connecting tubing **1174**, and connector spike **1175**. Such air-purging or forward movement may occur by the respective piston elements **60** moving distally or forward at 5 ml/s until fluid is detected with air sensor **320**, and then piston element **60** moves further forward the volume of the disposable elements from the air sensor **320** to the tip of the spike **1175**. The piston elements **60** are then actuated to reverse direction and move proximally or rearward, which causes the captured syringe plunger **1300** associated with each piston element **60** to move proximally or rearward in the syringe body **1122** of each syringe **1120** to begin filling the syringe body **1122** with fluid from the connected fluid supply container **36**, **38**. This movement desirably continues until the syringe body **1122** of each syringe **1120** is substantially filled with fluid to a desired level. Thereafter, the piston elements **60** are actuated to move forward a small amount, for example, to eject approximately 1.5 ml of fluid from the syringe body **1122** of each syringe **1120** for slack correction purposes. The respective stopcock valves **1160** in the multi-use sets **1100** are then operated by the electronic control device(s) associated with the injector **20** to the closed or isolation position, wherein both the first and second ports **1162** and **1164** are isolated from the third or outlet port **1166**.

[00143] To reach an injection position or orientation, the injector **20** is pivoted about pedestal support **90**, but now in a direction toward the patient support surface in the present scenario, so that the discharge conduit **1130** extending from the syringe body **1122** of each syringe **1120** loaded into the respective pressure jackets **136** is positioned on the bottom of the asymmetrical syringe body **1122**. FIGS. 33-37 show the sequential movement of the injector **20** as it pivots

from the fluid priming and air purge orientation shown in **FIG. 33** to the inject orientation shown in **FIG. 37**. To reach the injection position, the pivoting movement of injector **20** results in the injector **20** “rolling” toward the patient support surface in the present scenario and traverses approximately 180° of rotation. In the inject position, the discharge conduit **1130** extending from the syringe body **1122** of each syringe **1120** is at the lowest point, making injection of air difficult. It is when the injector **20** is rotated to the inject position that it is desirable to connect the single-use set **1500** to the respective multi-use sets **1100**, which are operatively associated with the injector **20**, fluid control module **200**, and air detector module **300**. This connection step generally includes connecting the respective input lines **1502**, **1504** of the single-use set **1500** to the third or outlet ports **1166** of the respective stopcock valves **1160** in the multi-use sets **1100**. In particular, the fluid connectors **1506** provided at the proximal end of each input line **1502**, **1504** are joined to the mating fluid connector **1176** on the outlet port **1166** of each stopcock valve **1160** in the respective multi-use sets **1100**. Additionally, the input lines **1502**, **1504** are placed in operative association with the top-located air detectors **320** on the air detector module **300** in the manner described previously. While the single-use set **1500** could potentially be connected to the multi-use sets **1100** in the fluid priming and air purge position of the injector **20** described previously, there is a possibility that the single-use set **1500** may fall outside the sterile area surrounding the fluid injector system **10** during the pivoting movement of the injector **20**. It is noted that the foregoing rolling motion of the injector **20** has distinct advantages in that the fluid supply containers **36**, **38** may be kept close to the syringes **1120** thereby decreasing the tubing lengths between the fluid supply container **36**, **38** and syringes **1120** and, as a result, decreasing the fill or refill time for the syringes **1120**.

[00144] Once the single-use set **1500** is joined to the respective multi-use sets **1100** and, further, associated with the appropriate air detectors **320** in the air detector module **300**, the single-use set **1500** is ready to be primed with fluid and purged of air. The fluid priming and air purging of the single-use set **1500** may include certain preliminary steps such as connecting a pressure transducer (not shown) to the pressure isolation valve **1510** and removing air from the pressure transducer and the pressure isolation valve **1510** via manual flush. To commence the fluid priming and air purging of the single-use set **1500**, the attendant operator again presses the “Fill/Purge” control button **34**. In an exemplary automated sequence for the fluid priming and air purging of the single-use set **1500**, once the attendant operator depresses the “Fill/Purge”

control button **34**, the respective stopcock valves **1160** in the multi-use sets **1100** move to an inject position, wherein the first port **1162** of each stopcock valve **1160** is placed in fluid connection with the third or outlet port **1166**. The respective stopcock valves **1160** are each placed in the foregoing inject position by the respective control valve actuators **220** which rotate the actuation handle **1170** of each stopcock valve **1160** via the socket actuator element **222** so that the T-shaped passageway in the stopcock valves **1160** is in an orientation where the first and third ports **1162**, **1166** are in fluid communication. The control valve actuators **220** are controlled by the electronic control device(s) associated with the injector **20** as described previously. The electronic control device(s) associated with the injector **20** further causes the piston elements **60** to move distally or forward whereby fluid from the respective syringes **1120** enters the single-use set **1500** and, in particular, the respective input lines **1502**, **1504**. Movement of fluid in the input lines **1502**, **1504** continues until fluid in each line reaches a point just distal or forward of Y-connector **1508**. Typically, contrast and saline are respectively present in input lines **1502**, **1504** (e.g., each input line **1502**, **1504** carries a different fluid therein). Once the respective fluids reach the point just distal or forward of the Y-connector **1508**, the stopcock valve **1160** fluidly coupled to the fluid supply container **36**, **38** containing contrast is operated to the closed or isolation position, wherein the first port **1162** is isolated from the third or outlet port **1166**. The stopcock valve **1160** that is fluidly coupled to the saline fluid supply container **36**, **38** desirably remains in an open or inject position and the associated syringe **1120** continues to supply saline to the single-use set **1500** thereby priming the remainder of the downstream components of the single-use set **1500**, namely, the pressure isolation valve **1510**, isolation stopcock **1512**, and catheter connector conduit **1514** where the patient catheter is to be connected. Thereafter, the second “saline” stopcock valve **1160** is operated to a closed position.

[00145] While the foregoing discussion identifies the steps used to initially prime the respective multi-use sets **1100** and single-use set **1500** with fluid and, further, purge air from the multi-use sets **1100**, including syringes **1120**, and from the single-use set **1500**, it is desirable to permit refilling of the syringes **1120** during operation of fluid injector system **10** so that the respective multi-use sets **1100** may be reused typically for a set number of uses and/or a set number of patients. Refilling of the syringes **1120** is often needed in practice because some interventional procedures involving fluid injector system **10** can use more contrast than is present in a single “charge” of contrast in one filled syringe **1120** according to the foregoing discussion.

In a refill situation, it is desirable that refilling of one or both syringes **1120** be done during a time that is convenient for the attendant operator of the fluid injector system **10**. With the arrangement of the twin multi-use sets **1100** and single-use set **1500** and pivoting motion of the injector **20** as described in the foregoing, the respective fluid supply containers **36**, **38** are always in close proximity to the discharge conduit **1130** extending from the syringe body **1122** of each syringe **1120** and the lengths of medical tubing needed to conduct fluids to the syringes **1120** may be made shorter. Thus, refill rates are faster. In particular, it is known that for a given inner diameter (ID) tube, the shorter the length of tubing the faster the refill rate may be before vaporizing the fill liquid with a vacuum.

[00146] A standard refill method for syringes **1120** according to the present disclosure may include a hard-wired “Refill” control button **34** on the injector **20** which the attendant operator depresses to cause refilling of one or both of the syringes **1120**. This functionality may also be incorporated into the graphical user interface (GUI) display windows **32** on the injector **20**, for example, as a user option on the graphical user interface (GUI) display windows **32**. Refill rate and volume to refill the syringes **1120** may be preprogrammed by the attendant operator of the fluid injector system **10** as part of an initial data entry set-up for the electronic control device(s) associated with injector **20**, or be preprogrammed into the electronic control device(s). The manual refill procedure may be stopped either automatically by the electronic control device(s) according to a preprogrammed parameter or, alternatively, may be interrupted by pressing the “Stop” control button **34** on the injector **20** or by actuation of another device associated with the injector **20** such as a hand controller (not shown) operatively connected to the injector **20** and electronically coupled to the electronic control device(s).

[00147] The electronic control device(s) associated with injector **20** may also be preprogrammed so that automatic refill occurs based upon a preprogrammed trigger minimum volume in the respective syringes **1120**. For example, when the volume of fluid remaining in (one or both of) the respective syringes **1120** is less than a programmed volume, a syringe refill procedure is automatically initiated by the electronic control device(s). The electronic control device(s) associated with injector **20** may determine that the preprogrammed trigger minimum volume has been reached by tracking the fluid volume dispensed from the respective syringes **1120** during operation of the fluid injector system **10**. Alternatively, optical fluid level sensors may be incorporated into the pressure jackets **136** supporting the respective syringes **1120** and

inputs from these fluid level sensors may be provided to the electronic control device(s) so that the electronic control device(s) may determine when the preprogrammed trigger minimum volume has been reached in one or both of the syringes **1120**. The fill volume and rate of refill can be preprogrammed in the electronic control device(s). The automatic refill procedure can be stopped either automatically by the electronic control device(s) as described in the foregoing or may be manually interrupted by pressing the “Stop” control button **34** on the injector **20** or by actuation of another device associated with the injector **20** such as a hand controller (not shown) operatively connected to the injector **20**. In addition, an automatic refill procedure may be initiated when, at the completion of a fluid injection procedure, there is not enough fluid in one or both syringes **1120** to perform the next programmed fluid injection procedure, for example, that the next preprogrammed injection volume exceeds the actual volume in the syringe(s) **1120**.

[00148] In a variation of the foregoing automatic refill procedure, the electronic control device(s) associated with the injector **20** may include a timer and associated programming to initiate a refill procedure when the electronic control device(s) determines that a fluid injection procedure involving syringes **1120** is not likely to occur in the near future. In other words, the programming of the electronic control device(s) desirably anticipates that inactivity of certain components of the fluid injector system **10** or certain states or conditions of the fluid injector system **10** indicate that a fluid injection procedure is not likely to occur and automatic or “invisible” refilling of one or both of the syringes **1120** may commence without interfering with an impending fluid injection procedure. For example, one triggering event could be the inactivity of a hand controller for a certain period of time. Based on this inactivity, the electronic control device(s) may trigger the automatic or “invisible” refill. In another example, a position or orientation sensor, such as an accelerometer, in a hand controller could identify to the electronic control device(s) that the hand controller has been set down; other possible sensor embodiments include a capacitance touch sensor or thermal sensor. As with previous refill procedures, once the foregoing refill procedure is commenced, the fill volume and refill rate can be based on preprogrammed parameters and interruption of the refill procedure. The foregoing automatic or “invisible” refill procedure may also be interrupted by any of the interrupt events discussed previously in this disclosure. Moreover, control of the foregoing automatic or “invisible” refill procedure may be conducted by the electronic control device(s) associated with the injector **20** such that when a fluid injection procedure is requested, the injector **20** can

transition so quickly from the refill procedure to the fluid injection procedure that the attendant operator would not perceive a time lag. This result may be accomplished by conducting the refill procedure very slowly so as not to have to dissipate a vacuum when transitioning to an inject state.

[00149] During a refill procedure, it is possible that one or both of the fluid supply containers **36, 38** associated with the respective syringes **1120** may become empty (*e.g.*, initially lack sufficient fluid to complete a full refill of the syringes **1120**). A replacement fluid supply container **36, 38** is, therefore, necessary and replacement of such a fluid supply container **36, 38** is desirably made quickly and without introducing air into any components of fluid delivery set **1000**. An exemplary procedure for carrying out a fluid supply container change is as follows. Initially, a refill procedure has been triggered in some fashion, for example, a manual, an automatic, or an automatic-invisible refill procedure. Additionally, the stopcock valve **1160** associated with the syringe **1120** requiring refilling is actuated to the fill position wherein the second port **1164** is in fluid communication with the first port **1162** to allow filling of the syringe **1120** via the connector spike **1175** and connecting tubing **1174** associated with the present partially used fluid supply container **36, 38**. The associated piston element **60** interfaced with the syringe plunger **1300** in the syringe body **1122** of the refilling syringe **1120** moves proximally or rearward to begin refilling the syringe **1120**. As the fluid supply container **36, 38** empties of fluid, air is drawn into connecting tubing **1174** and, as this air column reaches the in-line air detector **320** on the air detector module **300**, the air detector **320** alerts the electronic control device(s) associated with the injector **20** which stops and reverses movement of the associated piston element **60** to push fluid back through the connecting tubing **1174** to the connector spike **1175**. The electronic control device(s) then actuates the stopcock valve **1160** to the closed or off position isolating the outlet port **1166** from the first and second ports **1162, 1164**. A prompt is given to the attendant operator via the graphical user interface (GUI) display windows **32** on the injector **20** to remove the fluid supply container **36, 38** and spike a new fluid supply container **36, 38** with the connector spike **1175**. The electronic control device(s) then actuates the stopcock valve **1160** to the fill position described previously and actuates the associated piston element **60** engaged with the syringe plunger **1300** in the syringe body **1122** of the refilling syringe **1120** to move forward a small amount to purge any air remaining in the connector spike

1175 or connecting tubing **1174**. Refilling of the syringe **1120** then continues according to the methodology described hereinabove.

[00150] An advantage of the multi-use sets **1100** described in this disclosure is that each such set **1100** is easily removed from association with the injector **20**, fluid control module **200**, and air detector module **300** so that, for example, contrast media changes may be made for a single patient (intra-patient) or contrast media changes may easily be made between patients. Moreover, the multi-use sets **1100** described in this disclosure allow for removal of a used multi-use set **1100** and its temporary storage for re-use, typically the same day, without compromising sterility. In particular, a contrast-containing multi-use set **1100** and its associated fluid supply container **36**, **38** containing contrast media form a closed system which may be removed for temporary storage with the only additional sterility protection required being a sterile cap or cover used to enclose the fluid connector **1176** on the third or outlet port **1166** of the stopcock valve **1160**.

[00151] An exemplary procedure for removing, storing, and reusing a used multi-use set **1100** as described in the preceding paragraph will now be described. In the following discussion, it is assumed that the current patient is finished with the current interventional study and, as a result, the single-use set **1500** may be removed from connection with the dual multi-use sets **1100** and discarded as medical waste. Sterile caps, as noted in the foregoing, are added to the fluid connector **1176** on the third or outlet port **1166** of the stopcock valve **1160** in each multi-use set **1100**. The attendant operator then actuates the “Unload” control button **34** on the injector **20**. The “Unload” control button **34** then causes a sequence of actions to occur, as described herein, which permits both multi-use sets **1100** to be removed if desired. However, it may also be desirable to provide two “Unload” control buttons **34**, one for each multi-use set **1100**, to allow removal of one or the other of the multi-use sets **1100** from the injector **20**, for example, if it is desired to remove the multi-use set **1100** containing contrast media while the multi-use set **1100** containing saline remains engaged with the injector **20**, fluid control module **200**, and air detector module **300**. The following discussion describes the removal sequence for one multi-use set **1100** for exemplary purposes.

[00152] Once the “Unload” control button **34** is actuated, the control valve actuator **220** is controlled by the electronic control device(s) associated with the injector **20** to move the stopcock valve **1160** to the fill position described previously and then actuates the piston element

60 engaged with the syringe plunger **1300** in the syringe body **1122** of the syringe **1120** to move proximally or rearward to a storage position. The storage position of the piston element **60** corresponds to placement of the syringe plunger **1300** to a set position in the storage/expansion section **1138** of the syringe body **1122** of the syringe **1120**, and this position is typically a different axial position from a “new” syringe **1120** with a factory-set axial position. The electronic control device(s) then causes the control valve actuator **220** to place the stopcock valve **1160** in the closed or off position where the third or outlet port **1166** is isolated from the first and second ports **1162**, **1164**. At this point, the stopcock valve **1160** may be disengaged from the attachment elements **208** on the cover plate **206** of the fluid control module **200** and the corresponding pressure jacket **136** may be pivoted upward in the manner described previously to permit removal of the syringe **1120** from the barrel **162** of the pressure jacket **136**. The syringe **1120**, stopcock valve **1160**, and connector spike **1175** with attached connecting tubing **1174** are then stored as one unit along with the fluid supply container **36**, **38** connected to the connector spike **1175**.

[00153] As will be appreciated from the foregoing, each time a syringe **1120** is loaded into a pressure jacket **136** in the fluid injector system **10** and the corresponding piston element **60** is extended to engage the syringe plunger **1300** in the syringe **1120**, a determination may be made as to whether the syringe **1120** is an entirely new syringe **1120**, meaning that the syringe **1120** has not been previously used, or is a previously used syringe **1120** and has been previously unloaded. The electronic control device(s) associated with the injector **20** can make this determination via a position or proximity sensor, for example, a contact or optical sensor, integrated into piston elements **60** of the injector **20**, which can provide information to the electronic control device(s) as to the position of the syringe plunger **1300** in the syringe body **1122** of the syringe **1120**. If the position of the syringe plunger **1300** corresponds to an initial position as set during manufacturing of the syringe **1120**, the electronic control device(s) determines the syringe **1120** is an unused syringe **1120**. If the syringe plunger **1300** is located at the storage position described previously arrived at as a result of a syringe unloading procedure, the electronic control device(s) determines that the syringe **1120** is a previously used syringe **1120** and fluid is most likely contained therein. It will be appreciated that the initial or factory set position of the syringe plunger **1300** in the syringe body **1122** of the syringe **1120** is also

located within the storage/expansion section **1138** of the syringe body **1122** but at a different axial location from the storage position resulting from a syringe unloading procedure.

[00154] Initially, the injector **20** is pivoted on the pedestal support **90** to a generally horizontal orientation as described previously and this step is the same whether the syringe **1120** to be associated with the injector **20** is a new syringe **1120** or a previously-used syringe **1120**. The syringe **1120** is then loaded into the receiving pressure jacket **136** and the stopcock valve **1160** of the multi-use set **1100** is physically interfaced with the fluid control module **200** according to the methodology described previously in this disclosure. The electronic control device(s) associated with the injector **20** then actuates the corresponding piston element **60** to move distally or forward until the syringe plunger **1300** in the syringe body **1122** of the syringe **1120** is encountered via the proximity sensor on the piston element **60**. A suitable proximity sensor for this purpose is described in United States Patent No. 7,018,363 (Cowan, et al.) and in United States Patent Application Publication Nos. 2004/0064041 (Lazzaro et al.) and 2005/0113754 (Cowan), each of which was previously incorporated herein by reference. If it is determined that the syringe **1120** has been previously used, the following exemplary procedure may be used to reload the syringe **1120** to the injector **20** and associate the other components of the multi-use set **1100** with the fluid control module **200** and air detector module **300**.

[00155] Once it is determined that the encountered syringe **1120** is a previously-used syringe, the piston element **60** does not proceed to drive the syringe plunger **1300** forward to a distal-most position in the syringe body **1122** as described previously in connection with an entirely new syringe **1120**. In contrast, movement of the piston element **60** stops upon interfacing engagement with the syringe plunger **1300**. The electronic control device(s) associated with the injector **20** then causes the injector **20** to pivot or roll to the fill and purge position (or an attendant operator does this step manually), as shown in **FIGS. 33A-33B**, which orients the offset discharge conduit **1130** on the syringe body **1122** to a top or purge position. The attendant operator then actuates the “Purge” control button **34** and a prompt or other display is presented to the attendant operator to manually control the piston element **60** to move the piston element **60** forward. The stopcock valve **1160** is substantially simultaneously actuated by the electronic control device(s) to move to the inject position so that an air purging step may occur. Visual detection by the attendant operator helps ensure that no air is trapped in the syringe **1120**. The stopcock valve **1160** is then actuated by the electronic control device(s) to the fill position and

the syringe **1120** is then refilled according to the procedures outlined previously in this disclosure. If the syringe **1120** is entirely empty of fluid, which is one possible state of the syringe **1120** in the unloading procedure discussed previously, the initial fill sequence described previously in connection with a new syringe **1120** may alternatively be followed to completely fill the syringe **1120** with fluid, typically contrast media.

[00156] In the foregoing, single-use set **1500** was described generally and reference is made to certain United States and international publications for details of the single-use set **1500**. An improvement to the single-use set **1500** is shown in **FIGS. 40-43** and is generally designated with reference numeral **1600**. When comparing single-use set **1500** to single-use set **1600**, generally the flow-based pressure isolation valve **1510** is replaced with a pressure isolating stopcock assembly or device **1610**, as described herein, which enhances air-purging operations, as air-purging of the associated pressure transducer (not shown) may be done automatically. Additionally, air sensor(s) may be provided on a downstream side of the stopcock pressure isolation valve, and possibly on the pressure isolation port itself on the stopcock for enhanced safety purposes. Furthermore, the stopcock pressure isolation valve is desirably made of hard plastic so that hemodynamic pressure signals are not as attenuated as much as in a more compliant pressure isolation valve. Moreover, positive closure features provided by the stopcock pressure isolation valve prevent cross contamination and density exchange of fluids (*e.g.*, contrast media and saline or blood in most applications). The foregoing advantages provided by single-use set **1600** are exemplary and non-exhaustive.

[00157] Generally, multi-use sets **1100** remain unchanged from that described previously in this disclosure with the addition of a Y-connector as described herein. **FIGS. 40-43** illustrate the respective stopcock valves **1160** associated with the multi-use sets **1100** operationally interfaced with fluid control module **200**. However, connecting tubing **1174** associated with the second port **1164** of each stopcock valve **1160** is omitted for clarity purposes in these figures. The pressure isolating stopcock assembly or device **1610** comprises a control valve actuator device **1612** that is supported from the distal or front end of the fluid control module housing **202** via a pair of support arms in a manner similar to the way air detector module **300** is supported to the fluid control module housing **202**. The control valve actuator device **1612** (hereinafter “actuator device **1612**”) is generally similar to the control valve actuators **220** described previously. The actuator device **1612** comprises an interfacing actuator element **1614** and attachment points or

elements **1616**. A pressure isolating stopcock **1620** mechanically interfaces with the actuator element **1614** via an actuation handle **1621** and is secured to the actuator device **1612** via the attachment elements **1616** in a similar manner to the mechanical interfacing of stopcock valves **1160** with the actuator elements **222** and attachment elements **208** of fluid control module **200** described previously. Accordingly, the pressure isolating stopcock **1620** is an automated stopcock valve operable between several positions or states in a similar manner to the operation of the stopcock valves **1160** described previously. Operation of the actuator device **1612** is desirably effected by the electronic control device(s) associated with injector **20**. The operational states of the pressure isolating stopcock **1620** are described herein.

[00158] The pressure isolating stopcock **1620** is generally a three-position automated stopcock valve comprising a first or inlet port **1622**, a second or outlet port **1624**, and a third or pressure isolating port **1626** to which a pressure transducer **T** to be fluidly isolated from high pressure flows is connected. The pressure transducer **T** may be mounted to a height adjusting pole to align with a patient's chest cavity. The first or inlet port **1622** is connected via Y-connector conduit **1628** to the respective third outlet ports **1166** of stopcock valves **1160**. Y-connector conduit comprises a Y-connector with a distal fluid connector **1630** adapted to interface with the first or inlet port **1622**. The first or inlet port **1622** and distal fluid connector **1630** may have a similar mating configuration to mating fluid connectors **1176**, **1516** described previously, or may be standard luer connections as is well-known in the medical field. Y-connector conduit **1628** also comprises proximal fluid connectors **1632** adapted to fluidly couple to fluid connectors **1176** provided on the third or outlet ports **1166** of the stopcock valves **1160** of the multi-use sets **1100** and, therefore, may have specific mating connections for interfacing with the fluid connectors **1176** or, alternatively, may be standard luer connections as is well-known in the medical field. With the Y-connector conduit **1628** in place, mixing of fluids in the single-use set **1600** is accomplished just prior to the pressure isolating stopcock **1620**. While Y-connector conduit **1628** may be provided as part of the single-use set **1600**, it may also be provided as part of the multi-use set **1100** described previously as desired. If the Y-connector conduit **1628** is provided as part of the multi-use sets **1100**, the sterility break or connection point resides at the distal fluid connector **1630**. If the Y-connector conduit **1628** is provided as part of the single-use set **1600**, the sterility break or connection point resides at the proximal fluid connectors **1632**. An outlet

catheter connector **1634** is fluidly coupled to the second or outlet port **1624** of the pressure isolating stopcock **1620**.

[00159] In the foregoing fluid connections, it may be desirable to form the connections between the third or pressure isolating port **1626** and the pressure transducer **T** and between the second or outlet port **1624** and the catheter connector conduit **1634** as integral or permanent connections via any of the suitable joining techniques described previously. Typically, the connection between the first or inlet port **1622** and the Y-connector conduit **1628** is detachable in accordance with this disclosure for the reasons detailed previously. Accordingly, the single-use set **1600** generally comprises the pressure isolating stopcock **1620**, the catheter connector conduit **1634**, optionally the pressure transducer **T**, and, optionally, includes Y-connector conduit **1628**. If desired, the connections between the third or pressure isolating port **1626** and the pressure transducer **T** and between the second or outlet port **1624** and catheter connector conduit **1634** may also be detachable connections as provided, for example, via interfacing luer connections as is well-known in the medical field.

[00160] An air detector **1640** is mounted to the actuator device **1612** to interface with the catheter connector conduit **1634** connected to the second or outlet port **1624** of the pressure isolating stopcock **1620**. Air detector **1640** is interfaced with the electronic control device(s) associated with injector **20** to identify the presence of air in the catheter connector conduit **1634**. The actuator device **1612** or, optionally, the air detector **1640** comprises a detector sensor to identify the presence of the pressure isolating stopcock **1620** and such a detector sensor may be incorporated into actuator device **1612** in a similar manner to detector sensors **232** associated with the fluid control module **200** described previously. Alternatively, such a detector sensor may simply determine whether the catheter connector conduit **1634** is associated with the air detector **1640**. A downstream isolation stopcock valve **1642** may be provided as part of catheter connector conduit **1634** and provide similar patient-isolating, waste-dumping, air aspiration, or, possibly, drug injection functions to stopcock valve **1512** described previously. It will be appreciated that any of the various features and attributes described previously in connection with the stopcock valve **1512** may be applied to stopcock valve **1642**, such as interfacing with the second or downstream air detector module **360** with the stopcock **1642**.

[00161] With the various features of single-use set **1600** now described, exemplary operational use of single-use set **1600** will now be set forth. In use during a fluid delivery or

injection procedure, pressure isolating stopcock **1620** is engaged with the actuator device **1612** with the actuation handle **1621** in operative engagement with the actuator element **1614** whereby operation of the actuation handle **1621** may place the first or inlet port **1622** in fluid communication with the second or outlet port **1624**. Fluid flow entering the pressure isolating stopcock **1620** may pass to the catheter connector conduit **1634** and, ultimately, a patient catheter connected to the catheter connector conduit **1634**, while the pressure isolating port **1626** and the pressure transducer **T** connected thereto are isolated from any pressurized fluid flow in the stopcock **1620**. If an arterial or venous blood pressure reading is desired, pressure isolating stopcock **1620** may be operated via the electronic control device(s) associated with injector **20** to place the pressure isolation port **1626** in fluid communication with the second or outlet port **1624** and, thereby, allow blood vessel pressure measurements to be taken. Moreover, the pressure isolating stopcock **1620** may be operated so as to place the third or pressure isolation port **1626** in fluid communication with the first or inlet port **1622** so that air residing in the tubing connected to the pressure transducer **T** may be purged. The downstream stopcock **1642** comprises a rotating catheter connection port **1644** for connecting to a patient catheter (not shown) and a side port **1646** that can perform several functions including as a waste port (*e.g.*, aspiration port), drug injection port, etc.

[00162] An exemplary air-purging procedure for the single-use set **1600** now follows. The following discussion generally assumes that the single-use set **1600** is interfaced with the multi-use sets **1100** according to the foregoing discussion, and that the respective multi-use sets **1100** have been purged of air according to the techniques described previously. With the injector **20** in an “inject” position, the distal end of the pressure transducer **T** is placed or maintained in an open state, open to atmospheric pressure and the pressure isolating stopcock **1620** is in a state or position where fluid communication is present between the first or inlet port **1622** and the third or isolation port **1626**. The injector **20** is activated to “push” a desired fluid, typically saline, from one of the corresponding multi-use sets **1100** into the single-use set **1600**, whereby the flushing fluid passes through the pressure isolating stopcock **1620** and into the tubing connected to the pressure transducer **T** and out through the pressure transducer **T**. The attendant operator, once confirming that fluid has passed out from the pressure transducer **T**, then stops further injection of flushing fluid from injector **20**. The electronic control device(s) associated with the injector **20** then operates the pressure isolating stopcock **1620** into the inject position, wherein

the first or inlet port **1622** and second or outlet port **1624** are in fluid communication and the injector **20** is again actuated to inject the second fluid, typically contrast media, associated with the second multi-use set **1100** so that a volume of fluid equivalent to the volumetric capacity of the second multi-use set **1100** passes through the first or inlet port **1622** of the pressure isolating stopcock **1620** (*e.g.*, past the first port **1622**). This second injection procedure is ceased and the injector **20** recommences pushing of flushing fluid via the first multi-use set **1100** and pushes a volume of fluid equivalent to the volumetric capacity of the single-use set **1600**. The air detector **1640** provides confirmation when the last air bubble or volume from the contrast-filling procedure passes into the single-use set **1600** and, therefore, “pushing” a volume of flushing fluid equivalent to the volumetric capacity of the single-use set **1600** is sufficient to purge air entirely from the single-use set **1600**.

[00163] Referring next to **FIGS. 44-48**, this disclosure now sets forth several implementations for detachably joining or interfacing a syringe plunger **1300** disposed within the syringe body **1122** of a syringe **1120** to one of the piston elements **60** associated with injector **20**. These several implementations are set forth hereinafter and any one of the following implementations may be utilized in accordance with this disclosure in fluid injector system **10**. **FIGS. 44A-44I** show a first implementation wherein a hook-type interface is generally provided between the syringe plunger **1300** and piston element **60**. Initially, it is noted that syringe plunger **1300** generally comprises a plunger element **1302** surrounded by an elastomeric cover **1304** defining a plurality of circumferential sealing ribs **1306**. In the hook-interface embodiment, plunger element **1302** is desirably solid and comprises a tapered distal portion or end **1308** which is seated within a tapered cavity **1310** in cover **1304** and an external or rear flange portion **1312** which seats against a proximal end of the cover **1304**. A circumferential recess **1314** is defined between and separates the tapered distal portion or end **1308** and the external or flange portion **1312** wherein an inward extending radial rib **1316** of the cover **1304** is seated and secured to secure the engagement between the plunger element **1302** and cover **1304**. A proximal or rear hook element **1320** extends proximally or rearward from the flange portion **1312** of the plunger element **1302**, with hook element **1320** defining a hook interface recess **1322** inward from a hook tip **1330**.

[00164] The opposing piston element **60** is adapted for engagement with the hook element **1320** on the plunger element **1302** as now described. Piston element **60** generally comprises a

ball screw shaft **600** surrounded by an outer sleeve **602** as is conventional in the powered medical injector field. A plunger interface element **604** is secured via a mechanical fastener **606** to the outer sleeve **602**. The plunger interface element **604** defines an internal cavity **608** facing a distal end **610** of ball screw shaft **600** and, wherein, a proximity sensor **612** is disposed. Proximity sensor **612** is provided to identify the axial location of the syringe plunger **1300** within the syringe body **1122** of the syringe **1120** and, as discussed previously, may be a physical contact sensor, optical sensor, and like proximity sensors. As described previously, the proximity sensor **612** can provide information to the electronic control device(s) as to the position of the syringe plunger **1300** in the syringe body **1122** of the syringe **1120**. If the position of the syringe plunger **1300** corresponds to an initial position as set during manufacturing of the syringe **1120**, the electronic control device(s) determines the syringe **1120** is an unused syringe **1120**. If the syringe plunger **1300** is located at the storage position described previously arrived at as a result of a syringe unloading procedure, the electronic control device(s) determines that the syringe **1120** is a previously used syringe **1120**.

[00165] The plunger interface element **604** comprises a side plate **616** which may be integrally formed therewith. A pivotal hook element **620** is pivotally connected to the side plate **616** at a pivot point **622** and a compression spring **624** acts on the pivotal hook element **620**. Compression or backing spring **624** is secured in opposing recesses **626**, **628** defined, respectively, in the plunger interface element **604** and the hook element **620**; the opposing ends of backing spring **624** may be secured in the opposing recesses **626**, **628** by conventional methods. A sealing skirt **629** may be provided around the outer sleeve **602** of the piston element **60** and secured in a recess or cavity in the rear plate **102** of the pressure jacket support **100** for sterility purposes. The hook element **620** has a hook tip **630**.

[00166] With the respective interfacing components of the syringe plunger **1300** and piston element **60** now set forth for the depicted hook interface implementation used to interface the syringe plunger **1300** and piston element **60**, the operational sequence for the hook interface implementation will now be described. **FIG. 44A** illustrates the initial loading of the syringe **1120** into pressure jacket **136** wherein the syringe **1120** is received into the barrel **162** of the pressure jacket **136**. Insertion of the syringe **1120** is generally complete with the engagement of the key elements **1144** in the keyway **158** defined in the inner surface **160** of the body portion **152** of the pressure jacket **136** as this limits insertion of syringe body **1122** into the pressure

jacket **136**, as described previously. As the pressure jacket **136** is pivoted downward in the manner described previously, the hook tip **630** on the hook element **620** is disposed in the hook recess **1322** defined by the hook element **1320** extending proximally from the plunger element **1302** of the syringe plunger **1300**, as shown in **FIG. 44C**. Backing spring **624** maintains this arrangement by providing a backing force against the hook element **1320**. A small space or clearance is defined between the hook tip **1330** of the hook element **1320** and the hook tip **630** of the hook element **620** to permit inter-engagement between hook elements **1320**, **620**. With the hook interface between the syringe plunger **1300** and piston element **60** now formed, movement of the piston element **60** in a distal or forward direction imparts linear movement to the syringe plunger **1300**. In particular, as the piston element **60** moves in a distal or forward direction, as shown between **FIG. 44C** and **FIG. 44D**, the side plate **616** contacts the rear flange portion **1312** of the plunger element **1302** and this contact engagement imparts distal or forward movement to the syringe plunger **1300**. If the piston element **60** moves in a proximal or rearward direction, as shown in **FIG. 44E** and **FIG. 44F**, hook element **620** contacts and engages the opposing hook element **1320** extending from the rear flange portion **1312** of the plunger element **1302** and this inter-engagement imparts proximal or rearward movement to the syringe plunger **1300**, with the inter-engagement of the respective hooks **620**, **1320** being maintained by backing spring **624**.

[00167] **FIGS. 44G-44I**, illustrate the unloading sequence for the syringe **1120** when removing the syringe **1120** from the receiving pressure jacket **136**, and this sequence just reverses the sequence described in the foregoing for loading the syringe **1120** into the pressure jacket **136**. In the removal sequence, a small space or clearance is again defined between the hook tip **1330** of the hook element **1320** and the hook tip **630** of the hook element **620** to permit pivotal disengagement between hook elements **1320**, **620**. In particular, if it is desired to release the interference engagement between the syringe plunger **1300** and piston element **60**, the syringe plunger **1300** is first retracted to the storage position by the piston element **60** which corresponds to placement of the syringe plunger **1300** in the storage/expansion section **1138** of the syringe body **1122** of the syringe **1120** as described previously. In this position, the piston element **60** is withdrawn so that the plunger interface element **604** is positioned generally within the front opening **110** in the rear plate **102** of pressure jacket support **100**. The small spacing between the hook tip **1330** of the hook element **1320** and the hook tip **630** of the hook element **620** is formed by a small distal or forward movement of the piston element **60**, which remains

generally within the front opening **110**. Once the small space or clearance is defined between the hook tip **1330** of the hook element **1320** and the hook tip **630** of the hook element **620**, the pressure jacket **136** may be pivoted upward as shown in **FIGS. 44H-44I** which pivotally disengages the hook elements **1320**, **620** from one another and the syringe **1120** may be removed from the pressure jacket **136**.

[00168] Another syringe plunger **1300** and piston element **60** interfacing arrangement is discussed hereinafter with reference to **FIGS. 45A-45H**, wherein like elements are identified with like reference numerals as used in the foregoing description of **FIGS. 44A-44I**. In **FIGS. 45A-45H**, a rotational piston interfacing arrangement is used to form the mechanical interface between the syringe plunger **1300** and piston element **60**. In this embodiment, the plunger element **1302** is a hollow element defining a receiving cavity or bore **1340** and the rear flange portion **1312** defines an inward extending radial rib or rim **1342** at a proximal end for interfacing with piston element **60**. Proximal radial rib or rim **1342** is formed on the rear flange portion **1312** of the plunger element **1302** which defines an annular recess **1344**. The tapered distal end **1308** of plunger element **1302** may define openings **1346** therein as illustrated but may also be an entirely closed end wall as well. The radial rib or rim **1342** on rear flange portion **1312** defines a pair of opposed keyways or slots **1348**, as shown in **FIG. 45D** and **FIG. 45F**, to allow access of elements associated with the piston element **60** into the receiving cavity or bore **1340**.

[00169] Opposing piston element **60** in the present embodiment comprises an inner sleeve **632** that is disposed within the outer sleeve **602** and is further disposed about the ball screw shaft **600**. The outer sleeve **602** and inner sleeve **632** are secured together to form a unitary device or component and, alternatively, may be formed as a single unitary structure if desired. A plunger interface element **634** is supported by the outer and inner sleeves **602**, **632**. The inner sleeve **632** defines an internal compartment or cavity **636** housing a motor **638** which is secured to the inner sleeve **632** via a motor mounting plate **640**. An output shaft **642** from the motor **638** is mechanically interfaced with the plunger interface element **634** and is used to impart rotational movement to the plunger interface element **634**. The plunger interface element **634** comprises a piston stem **644** defining a bore **646** wherein the motor output shaft **642** is disposed and in interference engagement with the plunger interface element **634** so that rotational motion of the motor output shaft **642** is imparted to the plunger interface element **634**. The plunger interface

element **634** comprises a pair of key or tab elements **648** for interfacing with the proximal radial rim **1342** provided on the rear flange portion **1312** of the plunger element **1302**.

[00170] The operational sequence for interfacing the syringe plunger **1300** and piston element **60** begins in **FIG. 45A** which illustrates the fully-inserted position of the syringe **1120** in the receiving pressure jacket **136** and the pressure jacket **136** pivoted to a horizontal orientation. The loading steps for loading the syringe **1120** in the pressure jacket **136** are omitted but are similar to that described in connection with **FIGS. 44A-44I**, discussed previously. As shown in **FIG. 45A**, the piston stem **644** is spaced a distance from the rear flange portion **1312** of the plunger element **1302** but generally aligned with the receiving cavity or bore **1340** in the plunger element **1302**. The orientation of the syringe plunger **1300** is such that the keyways **1348** in the radial rim **1342** on the rear flange portion **1312** are aligned with the opposed key or tab elements **648** on the piston stem **644**. Accordingly, any distal or forward movement of the piston element **60** allows the key elements **648** to enter the receiving cavity or bore **1340** in the plunger element **1302** via the keyways **1348**. Distal or forward movement of the piston element **60** is shown in **FIGS. 45A-45C** and the corresponding passage of the key elements **648** in keyways **1348** is shown in **FIG. 45D**. The distal or forward movement of the piston element **60** results in the piston stem **644** being received in the receiving cavity or bore **1340** in plunger element **1302**. With the piston stem **644** extending into the receiving cavity or bore **1340** in the plunger element **1302**, any distal or forward movement of the piston element **60** automatically imparts distal or forward motion to the syringe plunger **1300** by contact engagement between a distal end or face **650** of the outer sleeve **602** and the rear flange portion **1312** of the plunger element **1302**.

[00171] Referring in particular to **FIGS. 44E-44G**, it will be appreciated that to cause proximal or rearward movement of the syringe plunger **1300** in the syringe body **1122** of the syringe **1120**, an interference engagement between the syringe plunger **1300** and piston element **60** is required. To form the interference engagement between the syringe plunger **1300** and piston element **60**, motor **638** is operated to rotate the motor output shaft **642** which causes the plunger interface element **634** to likewise rotate. The rotational movement imparted to the plunger interface element **634** is on the order of about 90°, whereby the key elements **648** on the piston stem **644** are oriented approximately orthogonal to the keyways **1348** in the radial rim **1342** in the rear flange portion **1312** of the plunger element **1302**. Thus, the key elements **648** are placed in interference engagement with the radial rim **1342** on the rear flange portion **1312** of

the plunger element **1302**. The interference engagement between the key elements **648** and the radial rib **1342** on the rear flange portion **1312** of the plunger element **1302** may be established, if desired, immediately after the key elements **648** enter the receiving cavity or bore **1340** in the plunger element **1302** via keyways **1348** to thereby provide the interference engagement between the syringe plunger **1300** and piston element **60**. Alternatively, the interference engagement may be established when the piston element **60** is directed to move in reverse or proximal direction by the electronic control device(s) associated with the injector **20**. While rotational movement of the plunger interface element **634** of about 90° is described in the foregoing as desirable, this is intended to be only exemplary and any rotational movement of plunger interface element **634** that places the key elements **648** in interference engagement with the radial rim **1342** on the rear flange portion **1312** of the plunger element **1302** is sufficient in accordance with this disclosure. With the interference engagement established between the key elements **648** and the radial rim **1342** on the rear flange portion **1312** of the plunger element **302**, proximal or rearward movement of the piston element **60** causes the syringe plunger **1300** to withdraw or move proximally or rearward in the syringe body **1122** of the syringe **1120**.

[00172] When it is desired to release the interference engagement between the syringe plunger **1300** and piston element **60**, the syringe plunger **1300** is returned to the storage position by the piston element **60** which corresponds to placement of the syringe plunger **1300** in the storage/expansion section **1138** of the syringe body **1122** of the syringe **1120** as described previously. The motor **638** is then operated to rotate the motor output shaft **642** which causes the plunger interface element **634** to likewise rotate. The rotational movement imparted to the plunger interface element **634** is again on the order of about 90° (in either direction), whereby the key elements **648** on the piston stem **644** are oriented approximately in alignment with the keyways **1348** in the radial rim **1342** on the rear flange portion **1312** of the plunger element **1302**. Thus, the key elements **648** are placed in an orientation to be removed of interference engagement with the radial rim **1342** in the rear flange portion **1312** of the plunger element **1302**. Proximal or rearward movement of the piston element **60** withdraws plunger interface element **634** from engagement with the plunger element **1302** and the plunger interface element **634** may be withdrawn into the front opening **110** in the rear plate **102** of the pressure jacket support **100**. Thereafter, the pressure jacket **136** may be pivoted upward to a removal orientation for removing

the syringe **1120** from the barrel **162** of the pressure jacket **136** according to the unloading procedure set forth previously in this disclosure.

[00173] A further syringe plunger **1300** and piston element **60** interfacing arrangement is discussed hereinafter with reference to **FIGS. 46A-46I**, wherein like elements are identified with like reference numerals as used in the foregoing description of the previous embodiments of the syringe plunger **1300** and piston element **60** interfacing arrangements. In the present embodiment, a cam interfacing arrangement is used to form the mechanical interface between the syringe plunger **1300** and piston element **60**. In this embodiment, the plunger element **1302** is again a hollow element defining a receiving cavity or bore **1340**. However, whereas the rotational piston interfacing arrangement comprised the rear flange portion **1312** having an inward extending radial rib or rim **1342** for interfacing with the piston element **60**, such an interfacing radial rib **1352** is now formed within the receiving cavity or bore **1340** and part of the distal end portion **1308**. The radial rib **1352** defines a distal annular recess **1354** in cavity or bore **1340**. Additionally, in contrast to the rotational piston interfacing arrangement, the interfacing radial rib or rim **1352** in the receiving cavity or bore **1340** does not define the opposed keyways or slots **1348** described previously but is instead a circumferentially extending radial rib or rim.

[00174] Opposing piston element **60** in the present embodiment comprises an outer sleeve **602** as in previous embodiments and comprises a plunger interface element **654** that is supported to a distal end of the outer sleeve **602**. The plunger interface element **654** may be fixed to the distal end of the outer sleeve **602** by any suitable joining method including mechanical fastening, friction fit engagement, or possibly via use of an adhesive. Outer sleeve **602** defines an internal compartment or cavity **656** housing a solenoid **658** which is secured within the compartment **656** via mechanical fastening, friction fit engagement, or possibly via use of an adhesive to maintain the positioning of the solenoid **658** in the sleeve compartment **656**. An output shaft **662** extends from the solenoid **658** to mechanically interface with the plunger interface element **654**. The plunger interface element **654** comprises a piston stem **664** defining a bore **666** wherein the solenoid output shaft **662** is disposed and in mechanical engagement with a cam element **668** so that rotational motion of the solenoid output shaft **662** is imparted to the cam element **668**. A hollow cap or end element **670** is disposed at the distal end of the plunger interface element **654** to enclose an open distal end of the piston stem **664**. Cap element **670** defines a hollow cavity **672** therein and supports a pair of outward or radially extendable slide arms **674** in a pair of

opposed apertures **676** in the cap element **670**. A torsion spring **678** is also disposed in the hollow cavity **672** defined by the cap element **670** and is engaged with the respective slide arms **674**. The torsion spring **678** is held fixed in the cap element **670** and acts to maintain the slide arms **674** in a retracted position within the hollow cavity **672**. Each slide arm **674** comprises a first end **680** disposed in the respective opposed apertures **676** and a second end **682** extending interiorly into the hollow cavity **672** defined by the cap element **670**. The torsion spring **678** acts upon the respective slide arms **674** so that the first end **680** of each of the slide arms **674** is positioned in the corresponding receiving aperture **676** to be generally flush with an exterior surface **684** of piston stem **664** (e.g., a retracted position). As further shown, the cam element **668** is operatively engaged with the second end **682** of each of the slide arms **674** within the hollow cavity **672** defined by cap element **670**. The plunger interface element **654** further comprises a shoulder or flange **686** formed proximally of the piston stem **664** which is in engagement with an open distal end **688** in outer sleeve **602** to enclose the sleeve compartment **656** defined within the outer sleeve **602**. The shoulder or flange **686** may be formed integrally with the piston stem **664** and is secured in the open distal end **688** in the outer sleeve **602** via mechanical fastening, interference engagement, adhesive engagement, and like methods.

[00175] Referring in particular to **FIG. 46A**, this figure shows the pressure jacket **136** pivoted to a horizontal orientation and the syringe **1120** loaded therein ready for interfacing with piston element **60**. Accordingly, the loading steps for loading syringe **1120** into pressure jacket **136** are again omitted in **FIGS. 46A-46I**, but follow the same methodology as described previously in this disclosure. As **FIG. 46A** shows, the piston stem **664** is spaced proximally from the syringe plunger **1300** and proximal of the rear flange portion **1312** of the plunger element **1302** of the syringe plunger **1300** but generally aligned with the receiving cavity or bore **1340** in the plunger element **1302**. In the present embodiment, the orientation of syringe plunger **1300** is not a concern as in the previous embodiment described hereinabove. Distal or forward movement of piston element **60** allows the piston stem **664** to enter the receiving cavity or bore **1340** in the plunger element **1302**. As will be appreciated, an outer diameter of the piston stem **664** is less than an inner diameter of the interfacing radial rim **1352** in the receiving cavity or bore **1340** of the plunger element **1302**. Accordingly, distal or forward motion of the piston element **60** causes the piston stem **664** to enter the receiving cavity or bore **1340** until, desirably, the cap element **670** makes contact or is in close proximity with the plunger cover **1304**. At this location, the

slide arms **674** associated with cap element **670** are located distally forward of the radial rim **1352** and coextensive with the annular recess **1354**. Moreover, with the piston stem **664** extending into the receiving cavity or bore **1340** in the plunger element **1302**, any distal or forward motion of the piston element **60** automatically imparts distal or forward motion to the syringe plunger **1300** by contact engagement between the shoulder or flange **686** associated with the piston stem **664** and the rear flange portion **1312** of the plunger element **1302**.

[00176] Referring in particular to **FIGS. 46E-46G**, as with the rotational piston interface arrangement discussed previously, to cause proximal or rearward movement of syringe plunger **1300** in the syringe body **1122** of the syringe **1120**, an interference engagement between the syringe plunger **1300** and piston element **60** is required. To form the interference engagement between the syringe plunger **1300** and piston element **60**, solenoid **658** is operated to rotate solenoid output shaft **662** which causes the cam element **668** to rotate and act upon slide arms **674**; this rotated position of the cam element **668** is shown in **FIG. 46F** and the corresponding position of the slide arms **674** is also shown. The rotational movement of the cam element **668** causes radial movement of the slide arms **674** so that the slide arms **674** enter annular recess **1354** defined distally forward of the radial rim **1352**. As a result, the slide arms **674** are placed in interference engagement with the radial rib or rim **1352** within receiving cavity or bore **1340**. This interference engagement between the slide arms **674** and the radial rim **1352** within receiving cavity or bore **1340** may be established, if desired, immediately after the piston stem **664** fully enters the receiving cavity or bore **1340** and either contacts or comes into close proximity to the plunger cover **1304**. Alternatively, the interference engagement may be established when the piston element **60** is directed to move in reverse or proximal direction by the electronic control device(s) associated with the injector **20**. With the requisite interference engagement established between the slide arms **674** and the radial rim **1352** within the receiving cavity or bore **1340** in the plunger element **1302**, proximal or rearward movement of the piston element **60** causes the syringe plunger **1300** to withdraw or move proximally or rearward in the syringe body **1122** of the syringe **1120**.

[00177] If it is desired to release the interference engagement between the syringe plunger **1300** and piston element **60**, the syringe plunger **1300** is desirably returned to the storage position by the piston element **60** which corresponds to placement of the syringe plunger **1300** in the storage/expansion section **1138** of the syringe body **1122** of the syringe **1120** as described

previously. The solenoid **658** is then de-energized which allows the torsion spring **678** to act upon the slide arms **674** and return the slide arms **674** to their initial position, wherein the first end **680** of each of the slide arms **674** is positioned in the corresponding receiving aperture **676** to be generally flush with the exterior surface **684** of the piston stem **664**. Subsequent proximal or rearward movement of the piston element **60** withdraws the piston stem **664** from the receiving cavity or bore **1340** in the plunger element **1302** and allows the plunger interface element **654** to disengage from the plunger element **1302**. The plunger interface element **654** may be withdrawn into the front opening **110** in the rear plate **102** of the pressure jacket support **100**. Thereafter, the pressure jacket **136** may be pivoted upward to a removal orientation for removing the syringe **1120** and the syringe **1120** removed from the barrel **162** of the pressure jacket **136** according to the unloading procedure set forth previously in this disclosure.

[00178] A fourth syringe plunger **1300** and piston element **60** is discussed hereinafter with reference to **FIGS. 47A-47I**, wherein like elements are identified with like reference numerals as used in the previously discussed embodiments of the interfacing arrangements between the syringe plunger **1300** and piston element **60**. In the present embodiment, a sliding key arrangement is used to form the mechanical interface between the syringe plunger **1300** and piston element **60**. In this embodiment, the plunger element **1302** is again a hollow element defining a receiving cavity or bore **1340**. As with the rotational piston interfacing arrangement discussed previously, the rear flange portion **1312** comprises an inward extending rib or rim **1342** at a proximal end for interfacing with the piston element **60**.

[00179] Opposing piston element **60** in the present embodiment comprises an outer sleeve **692** as in previous embodiments and comprises a plunger interface element **694** that is supported to a distal end of the outer sleeve **692**. The plunger interface element **694** may be fixed to the distal end of the outer sleeve **692** by any suitable joining method including mechanical fastening, friction fit engagement, or possibly via use of an adhesive. A proximal end **696** of the plunger interface element **694** seats against an internal shoulder **698** defined within the outer sleeve **692**. The plunger interface element **694** comprises an outward extending radial flange **700** seated against a distal end of the outer sleeve **692**. The outer sleeve **692** defines an internal compartment or cavity **702** which is enclosed by the plunger interface element **694** and which houses a linear solenoid **710**. Linear solenoid **710** may be secured within the sleeve compartment **702** via mechanical fastening, friction fit engagement, or possibly via use of an

adhesive, and outer sleeve **692** defines a second, proximally located shoulder **704** in the sleeve compartment **702** against which the linear solenoid **710** seats or engages to maintain the positioning of the linear solenoid **710** in the sleeve compartment **702**. The linear solenoid **710** comprises an energizing portion **712** with a proximal flange **714** that is seated against the second shoulder **704**. The energizing portion **712** defines a central bore or cavity **716** wherein an extendable and retractable solenoid output shaft **722** is coaxially disposed. Extendable and retractable solenoid output shaft **722** has a distal interface portion **724** of reduced diameter as illustrated. The energizing portion **712** of the linear solenoid **710** is operable to extend and retract the solenoid output shaft **722** in a known manner in the electro-mechanical field of endeavor.

[00180] The plunger interface element **694** comprises a piston stem **730** defining a bore **732** enclosing a sliding key actuator **734** which is interfaced with the distal interface portion **724** of the solenoid output shaft **722**. A fixed connection is provided between the sliding key actuator **734** and the distal interface portion **724** of the solenoid output shaft **722** so that the extending and retracting movement of the solenoid output shaft **722** is imparted directly to sliding key **740**. The sliding key actuator **734** is adapted to mechanically interface with a sliding key **740**. The sliding key actuator **734** comprises a plurality of distally extending angled key elements **736** that define a plurality (typically a pair) of angled slots **738** for interfacing with the sliding key **740**. The sliding key **740** comprises a pair of opposed key teeth **742**, **744** each having a radial tip **745**. The opposed key teeth **742**, **744** are engaged by the distal key elements **736** to effect radial movement of the key teeth **742**, **744** from a first or retracted position wherein the key teeth **742**, **744** are disposed within respective openings **746**, **748** defined in the piston stem **730** so as to be generally flush with an outer surface **750** of the piston stem **730** of the plunger interface element **694**, and an extended radial position wherein the key teeth **742**, **744** extend radially outward from the respective openings **746**, **748** to interface with the radial rib or rim **1342** formed on the rear flange portion **1312** of the plunger element **1302** in the present embodiment. Each key tooth **742**, **744** defines an opening **751** for passage of one of the key elements **736** therethrough.

[00181] Referring in particular to **FIG. 47A**, this figure shows the pressure jacket **136** pivoted to a horizontal orientation and the syringe **1120** loaded therein ready for interfacing with piston element **60**. Accordingly, the loading steps for loading the syringe **1120** into the pressure jacket **136** are omitted in **FIGS. 47A-47I**, but follow the same methodology as described previously in

this disclosure. In **FIG. 47A**, the piston stem **730** is spaced proximally from the syringe plunger **1300** and proximal of the rear flange portion **1312** of the plunger element **1302** of the syringe plunger **1300** but generally aligned with the receiving cavity or bore **1340** in the plunger element **1302**. In the present embodiment, the orientation of syringe plunger **1300** is also not a concern as the key teeth **742**, **744** are operable to engage any portion of circumferential proximal rib or rim **1342** formed on the rear flange portion **1312** of the plunger element **1302**. Distal or forward movement of piston element **60** allows the piston stem **730** to enter the receiving cavity or bore **1340** in the plunger element **1302**. As will be appreciated, an outer diameter of the piston stem **730** is less than an inner diameter of the interfacing radial rib or rim **1342** formed on the rear flange portion **1312** of the plunger element **1302**. Accordingly, distal or forward motion of the piston element **60** causes the piston stem **730** to enter the receiving cavity or bore **1340** until a distal tip or end **752** of the piston stem **730** contacts or is in close proximity with the plunger cover **1304**. At this location, the opposed openings **746**, **748** in the piston stem **730** are located distally forward of the radial rim **1342** and coextensive with the annular recess **1344**. Moreover, with the piston stem **730** extending into the receiving cavity or bore **1340** in the plunger element **1302** any distal or forward motion of the piston element **60** automatically imparts distal or forward motion to the syringe plunger **1300** by contact engagement between the radial flange **700** on the plunger interface element **694** and the rear flange portion **1312** of the plunger element **1302**.

[00182] In **FIGS. 47A-47D**, the energizing portion **712** of the linear solenoid **710** is in an energized state so that the solenoid output shaft **722** extends distally from the energizing portion **712** of the linear solenoid **710**. In this state, the proximal end **726** of the solenoid output shaft **722** defines a proximal open space **754** within the bore **716** of the energizing portion **712**. In this distally extending position, the opposed key teeth **742**, **744** of the sliding key **740** are engaged in the angled slots **738** defined by the distal key elements **736** whereby the key teeth **742**, **744** are retracted within the respective openings **746**, **748** defined in the piston stem **730** and generally flush with the outer surface **750** of the piston stem **730** of the plunger interface element **694**. This retracted orientation permits the piston stem **730** clear entry into the receiving cavity or bore **1340** in the plunger element **1302** of the syringe plunger **1300** and allows passage through the inner diameter of the radial rib or rim **1342** on the rear flange portion **1312** of the plunger element **1302**.

[00183] Referring in particular to **FIGS. 47E-47G**, as with certain previous embodiments, to cause proximal or rearward movement of the syringe plunger **1300** in the syringe body **1122** of the syringe **1120**, an interference engagement between the syringe plunger **1300** and piston element **60** is required. To form the interference engagement between the syringe plunger **1300** and piston element **60**, the energizing portion **712** of linear solenoid **710** is de-energized whereby the solenoid output shaft **722** retracts within the bore **716** of the energizing portion **712**. As a result of this proximal or rearward movement of the solenoid output shaft **722**, the proximal open space **754** in the bore **716** of the energizing portion **712** disappears. Further, as the solenoid output shaft **722** withdraws into the energizing portion **712**, the sliding key actuator **734** moves proximally due to its fixed engagement with the distal interface portion **724** of the solenoid output shaft **722**. Additionally, this proximal movement causes the key teeth **742**, **744** to move radially outward as the key teeth **742**, **744** are under the influence of the angled slots **738** defined by the distal key elements **736**. More particularly, as the key actuator **734** moves proximally with the solenoid output shaft **722**, the key teeth **742**, **744** slide within their respective angled receiving slots **738** which, as illustrated, diverge outward from one another and this divergent or angled orientation imparts radial outward movement to the key teeth **742**, **744**. As the key teeth **742**, **744** reach the opening of the slots **738**, the radial tip **745** of each of the key teeth **742**, **744** seats within the annular recess **1344** defined by the proximal radial rim **1342** on the rear flange portion **1312** of the plunger element **1302**. The interference engagement between the key teeth **742**, **744** and the radial rim **1342** is established immediately after the piston stem **664** fully enters the receiving bore **1340** and either contacts or comes into close proximity to the plunger cover **1304**. Alternatively, the interference engagement may be established when the piston element **60** is directed to move in the reverse or proximal direction by the electronic control device(s) associated with the injector **20**. With the requisite interference engagement established between the key teeth **742**, **744** and the radial rim **1342** provided on the rear flange portion **1312**, proximal or rearward movement of the piston element **60** causes the syringe plunger **1300** to withdraw or move proximally or rearward in the syringe body **1122** of the syringe **1120**.

[00184] When it is desired to release the interference engagement between the syringe plunger **1300** and piston element **60**, the syringe plunger **1300** is desirably first returned to the storage position by the piston element **60** which corresponds to placement of the syringe plunger **1300** in the storage/expansion section **1138** of the syringe body **1122** of the syringe **1120** as described

previously. The linear solenoid **710** is then reenergized which moves the solenoid output shaft **722** distally or forward within the bore **716** of the energizing portion **712**, thereby reestablishing a proximal space **954** within the bore **716** of the energizing portion **712**. This forward or distal movement is imparted to the sliding key actuator **734** and results in the sliding key teeth **742**, **744** tracking into their respective angled slots **738** defined by the distal key elements **736**. As will be apparent, as the sliding key teeth **742**, **744** track in their respective angled slots **738**, the key teeth **742**, **744** are radially withdrawn into the respective openings **746**, **748** in the piston stem **730**. Once withdrawn to be flush with the outer surface **750** of the piston stem **730**, the piston stem **730** may be withdrawn from the receiving cavity or bore **1340** defined in the plunger element **1302** by the rearward movement of the piston element **60**. When the plunger interface element **694** disengages from the plunger element **1302**, further proximal or rearward movement of the plunger interface element **694** withdraws it into the front opening **110** in the rear plate **102** of the pressure jacket support **100**. Thereafter, the pressure jacket **136** may be pivoted upward to a removal orientation for removing the syringe **1120** from the barrel **162** of the pressure jacket **136** according to the unloading procedure set forth previously in this disclosure.

[00185] A final syringe plunger **1300** and piston element **60** interfacing arrangement is discussed hereinafter with reference to **FIGS. 48A-48D**, wherein like elements are identified with like reference numerals as used in the previous embodiments of the interfacing arrangements between the syringe plunger **1300** and piston element **60**. In **FIGS. 48A-48D**, an attachment arm arrangement is used to form the mechanical interface between the syringe plunger **1300** and piston element **60**. In this embodiment, plunger element **1302** is now a substantially solid element that has a proximal tab or button element **1356** extending proximally from the rear flange portion **1312** for engagement by the flexible support arm arrangement as described herein. The proximal tab or button element **1356** defines a circumferential recess **1358** which is engaged by the flexible support arm arrangement as described herein.

[00186] Opposing piston element **60** in the present embodiment comprises a ball screw shaft **770** disposed within an outer sleeve **772** and, as in previous embodiments, comprises a plunger interface element **774**. The plunger interface element **774** comprises a pair of flexible attachment arms **776** that are fixed via pins **778** to the outer sleeve **772**. The attachment arms **776** are biased inward toward one another and toward a central longitudinal axis of the ball screw shaft **770** and further comprise inward directed radial tips **780**. A wedge **782** is fixed to a distal

end **784** of the ball screw shaft **770** via a mechanical fastener **786**. The wedge **782** is adapted to effect operation of the attachment arms **776** as described herein. Generally, the attachment arms **776** are maintained in a separated orientation and generally parallel to one another as shown in **FIGS. 48A** and **48B** by the interspacing of the wedge **782** between the attachment arms **776**. As the ball screw shaft **770** rotates in one direction, the outer sleeve **772** moves distally or proximally as is well-known in the powered medical injector field. As the outer sleeve **772** moves distally or forward, the attached attachment arms **776** likewise move distally or forward relative to the wedge **782** and this movement eventually removes the separating force exerted on the attachment arms **776** provided by the wedge **782**. When this force is removed, the attachment arms **776** are permitted to move toward one another to engage the proximal tab or button element **1356** extending proximally from the rear flange portion **1312** of the plunger element **1302**.

[00187] Referring in particular to **FIG. 48A**, this figure shows the pressure jacket **136** pivoted to a horizontal orientation and the syringe **1120** loaded therein ready for interfacing with piston element **60**. Accordingly, the loading steps for loading the syringe **1120** into the pressure jacket **136** are again omitted in **FIGS. 48A-48D**, but follow the same methodology as described previously in this disclosure. As **FIG. 48A** shows, the proximal tab or button element **1356** extending proximally from the rear flange portion **1312** of plunger element **1302** is spaced distally from the attachment arms **776**. As the ball screw shaft **770** rotates in one direction, the outer sleeve **772** moves distally or forward due to a threaded connection between a ball screw nut (not shown) and the ball screw shaft **770** and a fixed connection between the ball screw nut and the outer sleeve **772** as is well-known in the powered medical injector field. At some point, a distal end **788** of the outer sleeve **772** contacts the rear flange portion **1312** of the plunger element **1302**. Moreover, as the outer sleeve **772** moves forward or distally so do the attached attachment arms **776**, which move distally or forward relative to the wedge **782**. The axial length of the wedge **782** is desirably selected so that a spacing **S** between the inward directed radial tips **780** of the attachment arms **776** is maintained substantially constant at least until the distal end **788** of the outer sleeve **772** contacts the rear flange portion **1312** of the plunger element **1302** so that the proximal tab or button element **1356** may pass between the radial tips **780**. In this position, namely, when the distal end **788** of the outer sleeve **772** contacts the rear flange portion **1312** of the plunger element **1302**, the radial tips **780** of the attachment arms **776**

are generally aligned with the circumferential recess **1358** defined by the proximal tab or button element **1356**. Further rotation of the ball screw shaft **770** causes further forward or distal movement of the outer sleeve **772** which imparts forward or distal movement to syringe plunger **1300** in the syringe body **1122** of the syringe **1120** and simultaneously forward or distal movement of the attached attachment arms **776**. As a result of the rotational movement of the ball screw shaft **770** and the corresponding forward or distal movement of the outer sleeve **772** and attached attachment arms **776**, the radial spacing or separating force provided by the wedge **782** against attachment arms **776** is eventually removed, allowing the inwardly-biased attachment arms **776** to capture the proximal tab or button element **1356** extending proximally from rear flange portion **1312** of the plunger element **1302**.

[00188] When the wedging action of the wedge **782** is removed, the radial tips **780** of the attachment arms **776** engage the circumferential recess **1358** defined by the proximal tab or button element **1356**, and a fixed engagement is now present between the syringe plunger **1300** and the piston element **60**. Continued rotation of the ball screw shaft **770** causes advancement of the syringe plunger **1300** within the syringe body **1122** of the syringe **1120** due to the contact engagement between the distal end **788** of the outer sleeve **772** and the rear flange portion **1312** of the plunger element **1302** of syringe plunger **1300**. Rotation of the ball screw shaft **770** in the opposite direction causes withdrawal of the syringe plunger **1300** within the syringe body **1122** of the syringe **1120** due to the interference engagement between the radial tips **780** of the attachment arms **776** and the circumferential recess **1358** defined by the proximal tab or button element **1356** extending from the rear flange portion **1312** of the plunger element **1302** of the syringe plunger **1300**. When it is desired to release the fixed engagement between the syringe plunger **1300** and piston element **60**, the syringe plunger **1300** is desirably withdrawn to the storage position by the piston element **60** which corresponds to placement of the syringe plunger **1300** in the storage/expansion section **1138** of the syringe body **1122** of the syringe **1120** as described previously. Continued rotation of the ball screw shaft **770** causes the attachment arms **776** to re-engage the wedge **782** and the wedge **782** begins to reassert a wedging action against the attachment arms **776** to reestablish the spacing **S** between the inward directed radial tips **780** of the attachment arms **776** of sufficient size to allow the distal radial tips **780** to disengage from the proximal tab or button element **1356** extending proximally from the rear flange portion **1312** of the plunger element **1302**. Accordingly, additional rotation of the ball screw shaft **770**

withdraws the piston element **60** from association with the syringe plunger **1300**, and the proximal tab or button element **1356** extending proximally from rear flange portion **1312** of plunger element **1302** is again spaced distally from the attachment arms **776**. Thereafter, the pressure jacket **136** may be pivoted upward to a removal orientation for removing the syringe **1120** from the barrel **162** of the pressure jacket **136** according to the unloading procedure set forth previously in this disclosure.

[00189] Referring to **FIGS. 49-56**, another embodiment of a multi-fluid medical injection/injector system **10** is shown and wherein like parts are designated with like reference numerals as designated previously in this disclosure. As the fluid injector system **10** shown in **FIGS. 49-56** is generally similar to previous embodiments set forth in this disclosure only specific differences and/or modifications to the fluid injector system **10** shown in **FIGS. 49-56** are described herein. As described previously, fluid injector system **10** comprises a powered injector administrator or device **20** and a fluid delivery set **1000** intended to be associated with the injector **20** to conduct one or more fluids under pressure into a patient intravenously via a patient catheter. In the present embodiment, the injector **20** is illustrated with the embodiment of piston elements **60** described in connection with **FIGS. 47A-47I**. The fluid delivery set **1000** in the present embodiment utilizes the single-use set **1500** described previously in this disclosure which is omitted from the various views for clarity purposes. Certain modifications to the multi-use sets **1100** are present in the current embodiment and such modifications are discussed in detail herein.

[00190] With respect to the pressure jacket support **100**, the illustrated pressure jacket support **100** is substantially identical to that described previously in this disclosure with the pressure jacket support **100** having a rear plate **102** connected to the distal end **26** of the injector housing **22** of the injector **20** and a front plate **112**, with the front and rear support plates **102**, **112** connected by center beam **124**. However, in the present embodiment, the respective slots **122** in the front plate **112** are located to be generally perpendicular to the central longitudinal axis **L** of the syringe body **1122** of syringe **1120** when the syringe **1120** is loaded within the receiving pressure jacket **136** and the pressure jacket **136** is in the generally horizontal position. Accordingly, the same pivotal movement of the pressure jacket **136**, as described previously, automatically places the discharge conduit **1130** extending from the syringe body **1122** of the syringe **1120** into the receiving slot **122** in the front plate **112** of the pressure jacket support **100**.

As described herein, one difference in the present embodiment of the fluid injector system **10** lies in the orientation of the discharge conduit **1130** of the syringe body **1122** which now lies along the central longitudinal axis **L** of the syringe body **1122** of syringe **1120** rather than being offset therefrom as previously described in this disclosure. Therefore, as noted, the respective slots **122** in the front plate **112** of pressure jacket support **100** are no longer offset to accommodate the offset discharge conduit **1130** as described previously, but now are formed in the front plate **112** to be generally perpendicular to the central longitudinal axis **L** of the syringe body **1122** of syringe **1120** when the syringe **1120** is loaded within the receiving pressure jacket **136** and the pressure jacket **136** is in the generally horizontal position.

[00191] As discussed previously, the flange portion **142** and body portion **152** of each pressure jacket **136** may be separate components or be integrally formed as a single or unitary body portion **152**. This type of pressure jacket **136** is illustrated in **FIGS. 49-56**. Unitary body portion **152** comprises all of the mounting features described previously in connection with flange portion **142**. Other than the foregoing differences, the various components of the pressure jacket support **100** are the same as described previously in this disclosure.

[00192] Additionally, the fluid control module **200** in the present embodiment of fluid injector system **10** incorporates certain modifications as now described hereinafter. Initially, it is noted that the fluid control module housing **202** encloses and supports a pair of control valve actuators **220** within a depending enclosure **204** as described previously. However, the fluid control module housing **202** is now supported relative to the front plate **112** of pressure jacket support **100** so that the depending enclosure **204** locates the actuator output shaft **228** of each control valve actuator **220** on the rear or proximal side **116** of the front plate **112** for interfacing with a control valve associated with the syringe **1120** as described in detail herein. For this purpose, the front plate **112** may comprise a bottom support flange **252** to which the respective control valve actuators **220** may be secured using mechanical fasteners **254**. A cover plate **206** encloses the depending enclosure **204** as described previously.

[00193] Further, the fluid control module housing **202** in the present embodiment supports a pair of top-mounted or top-located air detectors **260** to interface with the input lines **1502**, **1504** associated with the single-use set **1500**. Additionally, the fluid control module housing **202** supports a front-mounted or front-located air detector **262** and a side-mounted or side-located air detector **264** to interface with the respective connecting tubing **1174** to be associated with each

syringe **1120** according to modifications to the syringe **1120** as described herein. The air detectors **260**, **262**, **264** are generally similar in form and function to the various air detectors described earlier in this disclosure. With reference to the plan view of the fluid injector system **10** of **FIG. 49**, it is noted that the “top” syringe **1120** in this view will have its associated connecting tubing **1174** interfaced with the side-mounted air detector **264** and the “lower” syringe **1120** in this view will have its associated connecting tubing **1174** interfaced with the front-mounted air detector **262**. Additionally, the front and side mounted air detectors **262**, **264** may comprise tubing attachment elements **268** in a similar manner to tubing attachment elements described previously in this disclosure.

[00194] As discussed in the foregoing, the syringe **1120** adapted for use in the fluid injector system **10** according to the present embodiment is modified, in one respect, so that the discharge conduit **1130** of the syringe body **1122** which now lies along the central longitudinal axis **L** of the syringe body **1122** of syringe **1120** rather than being offset therefrom as previously described in this disclosure. Nonetheless, the syringe **1120** comprises similar features to that described previously. Generally, syringe **1120** comprises an elongated, cylindrical syringe body **1122** having a front or distal end **1124** and a rear or proximal end **1126**. However, in the present embodiment of the syringe **1120**, the distal end **1124** of the syringe body **1122** comprises an outer skirt **1250** enclosing a conical-shaped distal portion or end **1252** and from which discharge conduit **1130** extends distally. The conical-shaped distal portion or end **1252** tapers inward at an angle of about 22° in a similar manner to the way the distal portion or end **1124** of the syringe body **1122** tapers to the apex or cone point **1128** in the previously discussed embodiment of the syringe body **1122**. The discharge conduit **1130** has a discharge port **1134** that is now coaxial with the central longitudinal axis **L** of the syringe body **1122** and the discharge conduit **1130** may be formed with a conventional luer fitting-type connection to mate with additional downstream components of the multi-use set **1100** adapted for use with the present embodiment of the fluid injector system **10**.

[00195] The proximal end **1126** of the syringe body **1122** may also be formed with an expansion/storage section **1138**. A generally cylindrical “working” section **1140** of the syringe body **1122** connects the distal and proximal ends **1124**, **1126** of the syringe body **1122** and is defined essentially forward or distal of the expansion/storage section **1138** of the syringe body **1122**. The cylindrical section **1140** of the syringe body **1122** has a relatively uniform outer

diameter and the outer skirt **1250** extends distally from the cylindrical section **1140** of the syringe body **1122**. The outer skirt **1250** generally tapers inward slightly from the outer diameter of the cylindrical section **1140** of the syringe body **1122**. The expansion/storage section **1138** is provided generally as a storage section or area for the syringe plunger **1300**, as described previously. The proximal end **1126** of the syringe body **1122** is desirably formed with an outward extending lip **1142** (not shown in **FIGS. 49-56**) to provide strength and rigidity to the storage/expansion section **1138** of syringe body **1122** or provide other functions as also described previously.

[00196] The outer skirt **1250** further defines a pair of side openings **1254**, **1256**. The side openings **1254**, **1256** are formed in the outer skirt **1250** to be generally perpendicular to one another. As will be appreciated from viewing **FIG. 52**, for example, side opening **1256** is actually intended as a “bottom” opening in the outer skirt **1250** to allow passage of the actuator output shaft **228** of the control valve actuator **220**. Accordingly, it will be appreciated that loading of the syringe **1120** into receiving pressure jacket **136** is orientation-specific and generally requires the syringe body **1122** to be oriented so that the side or bottom opening **1256** in outer skirt **1250** on the syringe body **1122** faces downward in the pressure jacket **136**. The interfacing tab or key elements **1144** that mate with the keyway **158** in the body portion **152** of the pressure jacket **136** automatically orient the bottom opening **1256** into the correct orientation. Accordingly, as the pressure jacket **136** is pivoted to a generally horizontal or working position with the syringe **1120** present therein, the side or bottom opening **1256** permits the actuator output shaft **228** of the associated control valve actuator **220** to pass through the opening **1256**. A distal edge **1258** of outer skirt **1250** desirably exhibits an arcuate or curved shape and the receiving recesses **118** in the rear or proximal side **116** of the front plate **112** are now desirably formed with a mating arcuate or curved shape. This mating configuration provides a similar self-centering function for the syringe **1120** when pressurized as that described previously in this disclosure.

[00197] As with previously discussed embodiments, the multi-use sets **1100** for use in the present embodiment comprise a fluid control valve **1150** and, particularly, a three-way stopcock valve **1160**. Stopcock valve **1160** is generally similar to that described previously and comprises a valve body **1161** defining three ports, **1162**, **1164**, and **1166** and a plug **1168** actuated by an actuation handle **1170**. In the present embodiment of the stopcock valve **1160**, the actuation

handle **1170** is disposed at the bottom end of the plug **1168** so as to be in a position to interface the actuator output shaft **228** of the associated control valve actuator **220**. The first port **1162** is fluidly coupled to the discharge conduit **1130** on syringe body **1122** of syringe **1120** and this fluid coupling may be a permanent connection by the methods described previously or, alternatively, a disconnecting connection may be provided between the first port **1162** and the discharge conduit **1130** on the syringe body **1122**. The second port **1164** is fluidly coupled to a conventional connector spike **1175** via connecting tubing **1174** as described previously in this disclosure but omitted in **FIGS. 49-56** for clarity purposes. The third port **1166** is provided with a fluid connector **1176** which again is affixed to the third port **1166** via any of the conventional permanent joining methods described in the foregoing or a disconnecting arrangement may be provided as an alternative if desired. The fluid connector **1176** may comprise a radial skirt **1260** which faces the outer skirt **1250** on the syringe body **1122** to enclose an annular space **1262** around the discharge conduit **1130** for sterility purposes. As described previously, due to the pressures generated during operation of the syringe **1120**, a permanent and robust fluid connection between the third port **1166** and the fluid connector **1176** and between the first port **1162** and the discharge conduit **1130** on the syringe body **1122** of syringe **1120** is generally preferred in accordance with this disclosure.

[00198] As described previously, each control valve actuator **220** is adapted to selectively position the stopcock actuation handle **1170** to achieve at least three set positions of the stopcock valve **1160**, namely: (1) an inject or open position, wherein the first port **1162** is in fluid connection with the third or outlet port **1166**; (2) a fill position, wherein the second port **1164** is in fluid connection with the first port **1162** to allow filling of the syringe **1120** via the connector spike **1175** and the connecting tubing **1174** associated with a fluid supply container **36, 38**; and (3) a closed or isolation position, wherein the first and second ports **1162** and **1164** are isolated from the third or outlet port **1166**.

[00199] The loading of syringes **1120** into the pressure jackets **136** of the pressure jacket support **100** is substantially identical to the procedure described previously in this disclosure other than for the differences noted in the foregoing. In particular, when loading the syringe **1120** into the pressure jacket **136** in the upward pivoted position of the pressure jacket **136**, the bottom opening **1256** in the syringe skirt **1250** generally faces downward so as to orient the actuation handle **1170** disposed at the bottom end of the plug **1168** of the stopcock valve **1160** in

a position to directly interface the actuator output shaft **228** of the associated control valve actuator **220**. Accordingly, as the pressure jacket **136** is pivoted downward generally to a horizontal orientation in the pressure jacket operating space **104**, the actuator output shaft **228** automatically engages the actuation handle **1170** to form the operative engagement between the actuation handle **1170** and the control valve actuator **220**. Additionally, as the pressure jacket **136** is pivoted downward, the distal edge **1258** of the outer skirt **1250** matingly engages with the corresponding arcuate or curved shape of the receiving recesses **118** in the rear or proximal side **116** of the front plate **112**. This mating configuration provides a similar self-centering function for the syringe **1120** when pressurized as that described previously in this disclosure.

[00200] Referring next to **FIGS. 57-59** and with continued reference to **FIGS. 49-56**, the fluid injector system **10** according to the illustrated embodiment exhibits a different movement of the injector **20** as it moves from the syringe loading position or orientation to the fluid priming and air purge position and then to the inject position. As shown in **FIGS. 58A-58C**, the injector **20** is supported by a pedestal support **900** comprised of a support column **902** which may have a lower end **904** adapted to interface with a patient supporting surface such as an examination table. The injector housing **22** is pivotally supported to the support column **902** via pivot pin **906**. Additionally, a conventional IV pole **908** is pivotally connected to the fluid control module housing **202** via a pivot pin **910**. A link arm **912** has a first end **914** and a second end **916**. First end **914** of link arm **912** is pivotally connected to the support column **902** via a pivot pin **918** and the second end **916** of the link arm **912** is pivotally connected via a pivot pin **920** to a lower end **922** of IV pole **908**. The foregoing configuration defines a four bar linkage arrangement wherein the support column **902** defines the ground link, the injector housing **22** defines one grounded link, the link arm **912** defines the second grounded link, and the IV pole defines the coupler link as is well-known the field of kinematics.

[00201] In the present embodiment of the fluid injector system **10**, association of the respective multi-use sets **1100** used with the injector **20** is substantially similar to that described previously and generally comprises inserting the respective syringes **1120** into the corresponding pressure jackets **136** according to the loading steps described previously. However, as **FIG. 57A** demonstrates, while the injector **20** is still in a horizontal orientation for loading syringe **1120** into the pressure jackets **136** in the present embodiment, the injector **20** is oriented on its side (e.g., one lateral side **24**) so that the pressure jackets **136** are disposed one above the other.

Accordingly, to load the respective pressure jackets **136** in the manner described previously in this disclosure requires that the pressure jackets **136** pivot laterally outward from the injector **20**, rather than pivot upward relative to the injector **20** as described previously. Nonetheless, the loading steps set forth previously for loading the syringes **1120** into the respective pressure jackets **136** result in the discharge outlet **1130** extending distally from the syringe body **1122** of each syringe **1120** being seated into the corresponding slot **122** defined in the front plate **112** of the pressure jacket support **100**. Now, however, the arcuate distal edge **1258** of the outer skirt **1250** on each syringe body **1122** engages the mating arcuate or curved shape of the receiving recesses **118** in the rear or proximal side **116** of the front plate **112** of the pressure jacket support **100**. Additionally, the pivoting movement of the pressure jackets **136** to return the pressure jackets **136** into their respective pressure jacket operating spaces **104** defined by the pressure jacket support **100** results in the actuation handle **1170** disposed at the bottom end of the plug **1168** for each stopcock valve **1160** being automatically mechanically interfaced with the actuator output shaft **228** of the associated control valve actuator **220**. With each pressure jacket **136** pivoted laterally into its pressure jacket operating space **104**, each of the two multi-use sets **1100** is ready for use. The association of the single-use set **1500** with the respective multi-use sets **1100** is the same as described previously in this disclosure. Moreover, the details regarding associated the various tubing elements associated with the multi-use sets **1100** with the front and side mounted air detectors **262**, **264** on the fluid control module **200** are available in the foregoing description of these detectors. Once the multi-use sets **1100** have been installed and fluid supplies are connected to the respective multi-use sets **1100** in the manner described previously in this disclosure, the electronic control device(s) associated with injector **20** causes the piston elements **60** to drive the captured syringe plungers **1300** distally forward to contact and seat against the conically-tapered distal end **1124** of the syringe body **1122**. Once the foregoing initial set-up sequence is completed, the injector **20** may be moved to a fluid priming and air purge position as discussed hereinafter.

[00202] To reach the fluid priming and air purge position, the injector **20** pivots about pivot pin **906** connecting the injector housing **22** to the support column **902**. As this pivoting movement occurs, the link arm **912** likewise pivots about pivot pin **918**. IV pole **908** remains upright during the pivoting movement of the injector **20** and link arm **912** via the dual pivotal connections provided by pivot pins **910**, **920**. As the injector **20** pivots to reach a generally

vertical orientation, as shown in **FIGS. 57C, 58C, and 59C**, the IV pole **908** and link arm **912** generally vertically align with the support column **902** along a generally vertical axis. In the vertical orientation of the injector **20**, the syringes **1120** loaded in pressure jackets **136** are positioned vertically with the discharge conduit **1130** extending from the syringe body **1122** of each syringe **1120** loaded into the respective pressure jackets **136** pointed upward. With the syringes **1120** positioned with the discharge conduit **1130** on each syringe body **1122** pointed upward, any air bubbles associated with the filling of the respective syringes **1120** with fluid will be present at the tapered distal end **1124** of the syringe body **1122** of each syringe **1120** and in a position for easy purging from the syringe body **1122**. Once the injector **20** is placed in the vertical position or orientation as illustrated, the attendant operator may press the “Fill/Purge” hard-wired button **34** on the injector **20** to fill the respective syringes **1120** with fluid and purge out air remaining in the syringe body **1122** of each syringe **1120**. An exemplary automated sequence for the fluid priming and air purge cycle was described previously in this disclosure and is applicable to the present embodiment of fluid injector system **10**.

[00203] Once the fluid fill and air purge cycle is complete, the injector **20** is returned to a horizontal orientation as shown in **FIGS. 57A, 58A, and 59A**, and is again positioned on its side wherein the pressure jackets **136** and syringes **1120** loaded therein are orientated one above the other. To reach this inject orientation, the injector **20** pivots about the pivot pin **906** connecting the injector housing **22** to the support column **902** but now in the reverse direction. As this pivoting movement occurs, the link arm **912** likewise pivots about pivot pin **918**, again in the reverse direction. The IV pole **908** again remains upright during the pivoting movement of the injector **20** and link arm **912** via the dual pivotal connections provided by pivot pins **910, 920**. As the injector **20** pivots to reach a horizontal orientation on its side, the syringes **1120** loaded in the pressure jackets **136** are again positioned generally horizontal with their discharge conduits **1130** pointed generally horizontally. It is when the injector **20** is rotated to the inject position that it is desirable to connect the single-use set **1500** to the respective multi-use sets **1100** operatively associated with the injector **20** and, further, optionally interface the single-use set **1500** to the downstream or secondary air detector module **360** (if present). Once the single-use set **1500** is joined to the respective multi-use sets **1100**, the single-use set **1500** is primed with fluid and purged of air according to the exemplary procedure(s) described previously in this disclosure. When the fluid priming and air purging procedure for the single-use set **1500** is

completed, the injector **20** may be used in a fluid delivery procedure. Moreover, any of the refilling procedures described previously may be conducted using the fluid injector system **10** described in connection with **FIGS. 49-59**. Likewise the removing, storing, and reuse of a used multi-use set **1100** as described previously in this disclosure may be conducted using the present embodiment of the fluid injector system **10**. Further, it is also noted that the foregoing four-bar linkage pivoting motion of the injector **20** has distinct advantages in that the fluid supply containers **36, 38** may again be kept close to the syringes **1120** thereby decreasing the tubing lengths between the fluid supply container **36, 38** and syringes **1120** and, as a result, decreasing the fill or refill time for the syringes **1120**.

[00204] The respective embodiments of the fluid injector system **10** set forth in this disclosure can provide simultaneous flow of two fluids, for example, contrast and saline in the foregoing embodiments at desired pressures during a diagnostic or therapeutic procedure, such as angiography. Simultaneous flow can have significant clinical benefits to a patient having the procedure. These benefits include improved image quality with less contrast dosing. The reduced contrast dosing is the result of delivering contrast agent with a flushing agent simultaneously. If excessive contrast can be reduced in this manner, it provides patient benefits through reduced toxicity levels, and provides more imaging options to patients with renal impairments. In an angiographic type procedure, for example, due to the fact that a clinician is observing the contrast in close proximity to the catheter where the fluid is delivered, phased delivery of such fluid would be readily observable in the vasculature. This differs from a computed tomography (CT) application, where imaging is often performed after a level of diffusion in the body.

[00205] Several fluid delivery techniques could be provided through the simultaneous delivery of saline and contrast utilizing the fluid injector systems **10** of this disclosure. One such fluid delivery technique is a pulse-type flow delivery. This would entail discrete motion of the piston elements **60**. For example, one piston element **60** may move a discrete distance allowing a specific volume of saline to be injected into the patient; this could then be followed by a “pulse” of contrast initiated by the second piston element **60**, then followed by saline initiated by the initial “saline” piston element **60**. This pulsing effect may have clinical advantages in several areas. For example, in peripheral diagnostic applications, a discrete volume of contrast with a given volume that opacifies the blood vessel over a given length could be grouped together in an

alternating saline-contrast-saline delivery. This discrete contrast volume is then pushed down the peripheral vasculature by a significant volume of saline. Typically, 70–100 ml volumes are used in such “run-off” type procedures. If this discrete contrast volume is synced with the movement of the imaging scanner through communication with the injector **20**, a small volume of contrast could be tracked to illuminate any restrictions or blockages and, thereby, significantly reduce the amount of contrast agent that must be injected into the patient.

[00206] Additionally, through discrete coupled motion of the piston elements **60**, saline flushing applications in diagnostics or therapeutics could have a “strobing” effect. This effect allows a discrete injection of saline to be initiated by the saline side piston element **60** followed by a discrete injection of contrast by the contrast side piston element **60**, followed again by another discrete injection of saline. It may be desirable to make the discrete injections of saline to be a higher discrete volume than the discrete volumes of contrast so that the total volume of contrast delivered is reduced. This quick pulse or “strobing” effect could provide feedback information to the clinician during placement of a stent, angioplasty, or other therapeutic approach, while reducing the amount of contrast delivered to the patient. The “strobing” effect could be configured for a time base or pattern.

[00207] While the foregoing pulsed flow delivery could be accomplished through discrete motion of the piston elements **60**, this effect could also be arrived at through operation of fluid control valves **1150** according to any of variations of the fluid control valves **1150** provided in this disclosure. However, this disclosure is not limited to the specific examples provided in the foregoing and suitable “valving” for these applications could take the form of stopcocks, pinch valves, check valves, or other mechanisms that enable flow to be alternately enabled and shut-off from the saline side syringe **1120** and the contrast side syringe **1120**. This type of flow switching could take many forms from a very rapid succession with small volumes to a much larger drawn out pulsing effect when several milliliters of volume of one fluid are injected over several seconds then switched to the second fluid for a short or long interval, and then back to the first fluid.

[00208] Further, in a steady state, simultaneous flow situation, when the piston elements **60** are driven substantially simultaneously at a constant speed, adjusting the speed ratio of the piston elements **60** (e.g., saline piston element **60** speed to contrast piston element **60** speed) dynamically during a fluid injection procedure has the effect of increasing the image intensity or

decreasing it as a function of time, volume, or user control. In addition, operational control of the “valving” as described in the foregoing paragraph provides the same effect as adjusting piston element speed.

[00209] To enable effective simultaneous flow delivery in fluid injector system **10** according to the embodiments of this disclosure, substantially equal pressure must be present in each line input line **1502**, **1504** of the single-use set **1500** along with an accounting for the capacitance in the system. Algorithms may be provided in the electronic control device(s) associated with the injector **20** to generally adjust for system capacitance and equalize pressure in the fluid injector system **10** so as to enable fluids from two fluid sources associated with fluid injector system **10** to flow simultaneously. It is desirable to actuate the piston elements **60** substantially simultaneously in simultaneous flow delivery applications to equalize the pressure in each line. If the injector **20** is operated with differential pressure in each line input line **1502**, **1504** of the single-use set **1500**, the fluid in the lower pressure line may be stopped or reversed until sufficient capacitance is taken up in that line and sufficient pressure is achieved to enable flow. This time delay could reduce the usefulness of the image quality.

[00210] The foregoing multi-fluid injection techniques are desirable for reducing contrast dosing to a patient while providing effective imaging. By supplementing the overall fluid delivery procedure with saline, additional hydration of the patient occurs automatically and allows for flushing the renals enabling the body to remove the toxicity of the contrast media. In addition to improved patient comfort level and less toxicity, introduction of saline at clinically significant pressures and flow rates also allows higher flow rates to be achieved at lower pressure settings on the injector **20**.

[00211] In another application, the embodiments of the fluid injector system **10** of this disclosure may be applied to calculate the blood flow rate in an artery. To obtain blood flow rate in an artery, two measurements are required. The first measurement is the inside diameter (ID) of the artery and, second, the linear velocity of the contrast bolus within the artery. The flow rate can then be calculated using the simple formula: $Q=AV$, where Q is the flow rate, A is the area of the inside cross-sectional area of the artery, and V is the linear velocity of the contrast bolus flow front. Measuring the artery inside diameter (ID) may be done on a fluoroscope when the bolus of contrast fills the artery and is routinely done to measure stent sizes needed for an interventional procedure. The linear velocity of the contrast bolus can also be measured on the

fluoroscope after the sharp contrast bolus is injected by measuring the distance the flow front or bolus moves in a known time period. Velocity can be calculated by the formula: $V=D/T$, where V is the linear velocity, D is the distance the flow front of contrast traveled, and T is the unit of time that it takes for the flow front of contrast to travel the measured distance.

[00212] An important consideration in this method to obtain accurate flow rate information is delivering a tight, well defined contrast bolus in a short period of time. This can be accomplished in several ways. The contrast bolus can be preceded and followed by a volume of saline that is pre-positioned and primed into a tubing set. The injector **20** may then be triggered to deliver a high flow rate for a short period of time to flush the contrast bolus into the artery. The high instantaneous flow rate, in one example, can be accomplished by pre-pressurizing a syringe behind a closed valve, for example stopcock valve **1160**, to remove all system compliance, and then opening the valve quickly for a short period of time to deliver the contrast bolus. These injection steps can be automated on the fluid injector system **10** via programming residing in the electronic control device(s) associated with the injector **20** for ease of use.

[00213] The single flow rate measurement described hereinabove only represents the flow rate in the artery at a given moment in time. The actual flow rate in an artery varies depending on the heart cycle. The injector **20** may be triggered based on the heart pulse to deliver the sharp contrast bolus at any desired point within the heart cycle to give maximum, minimum, or average flow rate measurements. Additionally the electronic control device(s) associated with the injector **20** may be programmed to give a multiple pulsatile flow, injecting saline followed by contrast followed by saline repeatedly, as described previously. This multiple pulsatile flow allows multiple measurements to be obtained that would characterize the artery flow rate for the complete heart cycle.

[00214] The actual measurements taken to obtain the flow rates as described above can be automated by either incorporating the measurement functions into the imaging scanner hardware and software or by employing a separate vision system looking at the display fluoroscope. The vision system could automatically measure the artery diameter, distance travel per unit time, and then perform the desired flow rate calculation automatically and display the results graphically for the clinician. This foregoing application represents a novel use of the injector **20** for measurement of blood flow rate using small volume pulsed contrast injections.

[00215] In another feature of fluid injector system **10** according to the embodiments of this disclosure, it is known that when simultaneous flow from two syringes is joined together in a “Y” joint or similar connection, both syringes encounter the same average pressure. In the present fluid injector system **10**, syringes **1120** encounter this situation due to the presence of Y-connector **1508** in the single-use set **1500**. This average pressure causes both syringes **1120** to swell or have extra capacitance. The capacitance swelling is a function of the average pressure, syringe material, syringe shape, and plunger design.

[00216] If one of the piston elements **60** pushing fluid in a syringe **1120** is significantly faster than the other, for example two to three times faster, the slower piston element **60**-syringe **1120** combination has a faster growing capacitance or volume than the volume being taken up by the syringe plunger **1300** moving forward in the slower piston element **60**-syringe **1120** combination. In this situation, fluid in the tubing line (*e.g.*, either input line **1502** or input line **1504**) from the faster piston element **60**-syringe **1120** combination will be pushed into the tubing line that leads to the slower piston element **60**-syringe **1120** combination, thereby exhibiting a reverse flow situation.

[00217] This reverse flow situation can be present in any two-syringe injector systems. The amount of back or reverse flow increases when the relative speed difference is large, the simultaneous fluid flow is through a small restriction, the speed of the total fluid injection is large, and the viscosity of the fluid is high. The back or reverse flow can prevent different ratios of simultaneously delivered fluid from ever occurring in certain injections, which can be a detriment for all two-syringe type injector systems. A solution to this problem is to speed up the slower moving piston element **60** in the fluid injector system **10** in proportion to the capacitive swelling that is occurring. Thus, the ratio of simultaneous fluid delivery can be maintained. The capacitance algorithm to accomplish this result first calculates the capacitive swelling as a function of pressure (P) for the fluid delivery set **1000** used in the fluid injector system **10**, which can be represented as follows: $\text{Cap}(P) = \text{volume in milliliters}$. This function can be derived from empirical testing or derived from material and shape calculations of the fluid delivery set **1000**. In the simplest case, it can be represented by a linear function. The capacitance algorithm then samples pressure at set time intervals and calculates the capacitance at this rate. At each sample measurement, the change in capacitance is calculated and divided by the sample rate time: $\text{Speed Up Flow} = \{\text{Cap}(P(t1)) - \text{Cap}(P(t2))\} / T_s$. The foregoing approach is advantageous because it

can be done with just knowledge of the pressure in the syringe **1120** and knowledge about the characteristics of the fluid delivery set **1000**.

[00218] Use of test injections can further allow for determination of a pressure drop across the fluid delivery set **1000** prior to entering a catheter. In this application, a series of either one continuous or multiple small test injections without a catheter connected to the catheter connector conduit **1514** may be conducted by the electronic control device(s) associated with the injector **20**. These injections are preprogrammed, using slow rise times so as to obtain accurate pressure measurements of the fluid delivery set **1000**. A prediction of the pressure loss over the fluid delivery set **1000** is generated by the electronic control device(s) associated with injector **20** for any flow rate. It is known that powered fluid injector systems typically use a variety of sensing mechanisms to determine pressure within a syringe and such sensing mechanisms are desirably part of the injector **20** in the present fluid injector system **10**. Using the predicted pressure loss, electronic control device(s) associated with the injector **20** can calibrate the pressure offset at the end of the single-use set **1500** and effectively subtract the losses generated by the internal restriction pressure drops throughout the length of the fluid delivery set **1000**. This pressure loss calculation allows the pressure at the catheter inlet to be established at the rated catheter pressure, thus enabling increased flow. This pressure loss predication can then be displayed on the graphical user interface (GUI) display windows **32** on the injector housing **22**, or other associated GUI's. Additionally, control parameters may be preprogrammed based on the maximum fluid delivery possibility and this feature would provide clinicians a derived fluid injection profile and provide them with an enhanced range of fluid delivery.

[00219] In another feature of the fluid injector system **10**, during a simultaneous flow application, the volume of the fluid in the fluid delivery set **1000** and the catheter connected thereto has a given ratio of fluids, typically saline and contrast, based on the last injection parameters. Further, it is often desirable to determine desired optimal fluid ratios of saline and contrast for upcoming injections. However, as noted, a fluid ratio may already be present in the fluid delivery set **1000** and the connected catheter, and this previous fluid mixture must be flushed from the fluid delivery set **1000** and the connected catheter so as to not contaminate the new desired fluid ratio. Another algorithm residing in the electronic control device(s) associated with the injector **20** makes use of the geometry of the fluid delivery set **1000** and connected catheter to adequately flush these elements to prepare for a new fluid ratio in an automated

manner and have this new fluid ratio available at the catheter tip. As a result, simultaneous flow applications using the fluid injector system **10** have increased effectiveness particularly in cardiology procedures.

[00220] While the foregoing discussion of the various embodiments of the fluid injector system **10** was directed to the use of a dual syringe arrangement for the delivery of two fluids such as contrast and saline, this arrangement should be considered limiting as revealed by **FIGS. 60-62**, wherein a fluid injector system **10** comprising a multi-syringe **1120** arrangement is shown. This embodiment comprises the same components as the embodiment of fluid injector system **10** shown in, for example, **FIGS. 1-3** but adds an additional syringe **1120**-pressure jacket **136** combination or stage to the dual fluid injector system **10** described previously. As the previous discussion regarding the fluid injector system **10** generally shown in **FIGS. 1-3 et seq.** is applicable to the embodiment shown in **FIGS. 60-62**, only the relevant differences between these systems are discussed hereinafter.

[00221] In **FIGS. 60-62**, for illustrative purposes, two of the syringes **1120** are shown in fluid connection with fluid supply container **38** via connecting tubing line **1174** which terminates in a conventional end connector spike **1175**. In particular, connecting tubing line **1174** further comprises a branch line **1174a** which connects to the second port **1164** on the stopcock valve **1160** associated with the upper most syringe **1120** in the views shown in **FIGS. 60-62** to provide fluid to this syringe **1120** from fluid supply container **38**. The upper most syringe **1120** comprises an ultimate fluid connection with Y-connector **1508** via a third input line **1504a** in the single-use set **1500** which is modified to include a Y-connector **1508** that can accommodate such a third input line **1504a**. The association between the upper most syringe **1120** and the single-use set **1500** mirrors that described previously in this disclosure in connection with the two lower syringes shown in the views of **FIGS. 60-62**. The two lower syringes **1120** in the views shown in **FIGS. 60-62** otherwise have identical fluid connections as to the dual syringe arrangement shown in **FIGS. 1-3 et seq.** Accordingly, it will be apparent that the upper most syringe **1120** and the middle syringe **1120** in **FIGS. 60-62** are connected to the same fluid source, for example, a source of saline present in fluid supply container **38**. As both of the foregoing upper and middle syringes **1120** are available to access a saline source, staggered or alternate operation of these syringes **1120** allows the clinician to have a continuous supply of saline, in the present instance, available for contrast flushing operations or other operations involving the use of saline, with

such operations only limited by the fluid available in fluid supply container **38**. As a result, a continuous flow of fluid from the upper and middle syringes **1120** may be available during operation of the fluid injector system **10** shown in **FIGS. 60-62** only limited by the fluid available in fluid supply container **38**.

[00222] While the foregoing illustrative example has two syringes **1120** coupled to a single fluid source, a distinct or separate fluid source may be dedicated to the uppermost syringe **1120** in **FIGS. 60-62** and, thus, the depicted fluid injector system **10** would then be capable of delivering a mixture of three different fluids to the single-use set **1500** (*e.g.*, simultaneous delivery in any desired mixture ratio), or sequential delivery of each of the three different fluids in any order desired with appropriate programming of the electronic control device(s) associated with the injector **20**. Moreover, based on the foregoing concepts, it is possible to add additional “stages” of syringe-pressure jacket combinations to allow for the handling of additional fluids of different or like kinds. In these multi-stage embodiments, the syringes **1120** may be individually associated with individual fluid sources such as is the case with the lowermost syringe **1120** shown in **FIGS. 60-62**, or two or more syringes **1120** may each have a connection to a common fluid source such as is the case with the two upper syringes **1120** shown in **FIGS. 60-62**; any combination of single-fluid source syringes **1120** or multiple syringes **1120** drawing from the same fluid source may be provided in the foregoing multi-stage embodiments.

[00223] Further, the foregoing discussion relating to **FIGS. 33-37** described the sequential movement of the injector **20** as it pivots from the fluid priming and air purge orientation shown in **FIG. 33** to the inject orientation shown in **FIG. 37**. As noted in this discussion, to reach the injection position, the pivoting movement of injector **20** results in the injector **20** “rolling” and traversing approximately 180° of rotation to pivot from the fluid priming and air purge orientation to the inject orientation. Likewise, the discussion relating to **FIGS. 57-59** described movement of the injector **20** from a generally horizontal orientation to a generally vertical fluid fill and air purge orientation and then a return to the generally horizontal orientation wherein the pressure jackets **136** and syringes **1120** are orientated generally horizontally and ready for an injection procedure. While such “global” movement of the injector **20** has numerous advantages, as an alternative, **FIGS. 63-65** illustrate the fluid injector system **10** of **FIGS. 1-3 et seq.** wherein only the syringes **1120** are rotated between the fluid priming and air purge orientation (*e.g.*, wherein the discharge outlet or conduit **1130** is located at the “top”) and the inject orientation

(*e.g.*, wherein the discharge outlet or conduit **1130** is located at the “bottom”). **FIGS. 63-65** illustrate that the slots **122** defined vertically in front plate **112** may have a curved extension **122a** in the form of a generally semicircular arc to accommodate rotational movement of the syringe **1120** in the associated pressure jacket **136** so that the discharge outlet or conduit **1130** may be rotationally moved between the fluid priming and air purge “top” orientation and the inject “bottom” orientation.

[00224] Numerous methods may be applied to obtain the desired rotational movement of the syringe **1120** in the associated pressure jacket **136**. For example, the piston element **60** that captures the plunger **1300** in the syringe **1120** may be adapted for rotational movement which is imparted to the plunger **1300** via frictional contact between the plunger cover **1304** and the interior wall of the syringe body **1122** of the syringe **1120**; this frictional contact is desirably sufficient to effect the rotation of the syringe **1120** in the pressure jacket **136** without “slippage” between the plunger **1300** and syringe **1120**. Alternatively, interfering engagement structures may be provided between, for example, the plunger element **1302** of the plunger **1300** and a corresponding interior element (not shown) extending radially-inward from the interior wall of the syringe body **1122** so that rotation of the plunger **1300** causes the structure on the plunger element **1302** to engage the radial structure extending from the interior wall of the syringe body **1122** and thereby transfer the rotational motion of the piston element **60** to the syringe body **1122**. Another suitable rotating arrangement includes a direct mechanical engagement of the syringe **1120** while seated within the pressure jacket **136** to cause rotation of the syringe **1120** therein. One such mechanical arrangement includes the use of a frictional wheel that extends through a bottom opening in the pressure jacket **136** to frictionally engage the exterior surface of the syringe body **1122**. Accordingly, rotational movement of the friction wheel and the frictional contact thereof with the exterior surface of the syringe body **1122** desirably rotates the syringe **1120** in the pressure jacket **136** while the plunger **1300** in the syringe **1120** remains stationary under a restraining force provided by the associated piston element **60** of the injector **20**. Alternatively, the plunger **1300** may be allowed to rotate at least to some degree (or entirely) with the syringe **1120** by a suitable mechanical connection to the associated piston element **60**. The foregoing friction wheel arrangement may be supported by the center beam **124** connecting the support plates **102**, **112** and include suitable electro-mechanism drive elements to effect rotation of the friction wheel and, further, include suitable mechanical structure to allow the

friction wheel to move into and out of engagement within the bottom opening in the pressure jacket **136** so as not to impede the loading and unloading of the pressure jacket **136**. As an alternative, the friction wheel may have gear teeth and like structures for interfacing with suitable profiling on/in the surface of the syringe body **1122** of the syringe **1120** to allow the gear teeth or profiling on the friction wheel to engage corresponding gear structures or other profiling on the surface of the syringe body **1122** of the syringe **1120** to cause the desired rotation of the syringe **1120** in the pressure jacket **136**.

[00225] Another direct mechanical engagement arrangement for imparting rotational movement to the syringe **1120** includes a driven belt (or rope) arrangement wherein a frictional belt engages the syringe body **1122** while positioned within the pressure jacket **136**. Such a driven belt arrangement shares common characteristics with the foregoing driven wheel arrangement and may be driven in either direction to effect movement of the syringe **1120** in the pressure jacket **136** in either rotational direction. In each of the foregoing arrangements for effecting rotation of the syringe **1120** in the pressure jacket **136**, it is desirable for the intermediate conduit element **1172** to have sufficient length and flexibility to accommodate the rotational movement of the syringe **1120** in the pressure jacket **136**. As a reminder, the conduit element **1172** is bonded to the first port **1162** of the stopcock valve **1160** and to the discharge conduit **1130** on the syringe body **1122** of the syringe **1120** but is also present in other embodiments of the fluid control valve **1150** for connecting the first port on the various embodiments of the fluid control valve **1150** with the discharge conduit **1130** on the syringe body **1122** of the syringe **1120**.

[00226] Referring next to **FIG. 66**, the foregoing embodiments of the fluid injector system **10** have additional applications in the medical field such as for non-invasive assessment of blood flow in a blood vessel. In many vascular procedures it is desirable to know the flow in a blood vessel **V** to assess the significance of a stenosis, the suitability for a transplant, or possibly to assess the presence of microvascular disease which cannot be detected any other way. Using the foregoing fluid injector system(s) **10**, the system(s) **10** may be programmed for an injection of diluted contrast into the blood vessel **V** through a catheter **C** with a long, for example, more than 1 second, linearly rising flow rate, and the resulting flow rate may be displayed real time on the fluoroscopy image of the procedure displayed on a suitable monitor. An attending physician (or possibly a computer) can review the images and select the one where reflux begins (*e.g.*, the

reflux point **RP**), and the flow in the blood vessel is approximately equal to the injection rate on the image. This application is well-suited for a real time injector–imager communication interface, or the ability to post-process synchronize the injections. It is desirable to use diluted contrast media so that its viscosity does not significantly affect the flow and diluted contrast also reduces the contrast loading to the patient. While a real time injector interface to the imaging system and a display monitor are preferable, alternatively, before there is a real time connection between the injector and the imager, the injector could be enunciating the flow rates in, for example, 0.5 ml/sec increments, and when the physician identifies the reflux point **RP** on the displayed image, he or she or another attendant person can record the last recited flow rate or, when the reflux is identified, a clinician may touch one of the display windows **32** on the injector **20** or one of the control buttons **34** on the injector **20** such as the “Acknowledge/Start” button, and the injector **20** saves the latest flow rate. The catheter **C** is desirably a multi-opening catheter with side openings for accuracy purposes as a single end-opening catheter could exhibit a streaming of fluid from the end opening which could affect measurements. Desirably, the selected catheter may have several lumens all the way to the tip so that saline could be injected out of the side openings distally at the tip while contrast is injected from the more proximally-located side openings. The contrast flow rate is desirably relatively slow and constant. The saline flow could ramp-up and, at the point where the contrast starts to reflux, the contrast flow rate plus the saline flow rate equals the vessel natural flow rate. The injection may start at a flow rate other than zero, thereby bracketing the expected flow rate, or the injection flow rate could start at zero if the expected flow is low. If images are acquired at, for example, 30 frames per second, the injection only needs to last a few seconds to be reasonably accurate, subject to the need for some time to allow the fluid injector system **10** to get up to speed and pressurize the system **10** to fill all the mechanical capacitance of the system **10**. Optionally, the physician may select an area of interest on the displayed image, and the injector **20** can increase flow until contrast refluxes into the selected area. The change in flow rate does not have to be linearly rising and could be stepped, decreasing, or varying in some other way. In the case where there is automatic feedback, the injector **20** could start reasonably low, then jump high, and eventually identify the right flow rate.

[00227] While embodiments of a multi-fluid medical injector system and methods of operation thereof were provided in the foregoing description, those skilled in the art may make

modifications and alterations to these embodiments without departing from the scope and spirit of the invention. Accordingly, the foregoing description is intended to be illustrative rather than restrictive. The invention described hereinabove is defined by the appended claims and all changes to the invention that fall within the meaning and the range of equivalency of the claims are to be embraced within their scope.

THE INVENTION CLAIMED IS:

1. A fluid injector system, comprising:
 - a powered injector;
 - a pressure jacket support comprising a front plate and a rear plate, with the rear plate connected to the injector and the front plate spaced from the rear plate and defining a slot;
 - a syringe pressure jacket having a proximal end pivotally connected to the rear plate so that a distal end of the pressure jacket pivots relative to the front plate; and
 - a syringe comprising a syringe body with a distally extending discharge conduit;wherein with the syringe disposed in a barrel of the pressure jacket, pivotal movement of the pressure jacket distal end toward the front plate places the discharge conduit within the slot in the front plate.
2. A fluid injector system as claimed in Claim 1, wherein the discharge conduit is offset from a central longitudinal axis of the syringe body.
3. A fluid injector system as claimed in Claim 1, wherein the syringe body comprises a conical distal end and the front plate defines a mating recess for the conical distal end such that the conical distal end engages the mating recess as the discharge conduit is received in the slot in the front plate.
4. A fluid injector system as claimed in Claim 3, wherein the mating recess is offset from the slot.
5. A fluid injector system as claimed in Claim 3, wherein the slot in the front plate bisects the mating recess.
6. A fluid injector system as claimed in Claim 1, wherein the syringe body comprises a conical distal end and the front plate defines a mating recess for the conical distal end such that the conical distal end engages the mating recess and an apex of the conical distal end is received in an apex curve formed in the mating recess as the discharge conduit is received in the slot in the front plate.

7. A fluid injector system as claimed in Claim 1, wherein the syringe body comprises at least one key element and the pressure jacket defines at least one internal keyway for receiving the at least one key element to orient the syringe body in the pressure jacket.

8. A fluid injector system as claimed in Claim 1, further comprising a fluid control valve connected to the discharge conduit extending from the syringe body.

9. A fluid injector system as claimed in Claim 8, wherein the fluid control valve comprises one of a stopcock, a piston valve, and a dual check valve.

10. A fluid injector system, comprising:
a powered injector;
a pressure jacket support comprising a front plate and a rear plate, with the rear plate connected to the injector and the front plate spaced from the rear plate and defining a slot;
a syringe pressure jacket having a proximal end pivotally connected to the rear plate so that a distal end of the pressure jacket pivots relative to the front plate;
a syringe comprising a syringe body with a distally extending discharge conduit;
and
a fluid control module connected to the front plate;
wherein with the syringe disposed in a barrel of the pressure jacket, pivotal movement of the pressure jacket distal end toward the front plate places the discharge conduit within the slot in the front plate.

11. A fluid injector system as claimed in Claim 10, wherein the discharge conduit is offset from a central longitudinal axis of the syringe body.

12. A fluid injector system as claimed in Claim 10, wherein the syringe body comprises a conical distal end and the front plate defines a mating recess for the conical distal end such that the conical distal end engages the mating recess as the discharge conduit is received in the slot in the front plate.

13. A fluid injector system as claimed in Claim 12, wherein the mating recess is offset from the slot.

14. A fluid injector system as claimed in Claim 12, wherein the slot in the front plate bisects the mating recess.

15. A fluid injector system as claimed in Claim 10, wherein the syringe body comprises a conical distal end and the front plate defines a mating recess for the conical distal end such that the conical distal end engages the mating recess and an apex of the conical distal end is received in an apex curve formed in the mating recess as the discharge conduit is received in the slot in the front plate..

16. A fluid injector system as claimed in Claim 10, wherein the syringe body comprises at least one key element and the pressure jacket defines at least one internal keyway for receiving the at least one key element to orient the syringe body in the pressure jacket.

17. A fluid injector system as claimed in Claim 10, further comprising a fluid control valve connected to the discharge conduit extending from the syringe body.

18. A fluid injector system as claimed in Claim 17, wherein the fluid control valve comprises one of a stopcock, a piston valve, and a dual check valve.

19. A fluid injector system as claimed in Claim 17, wherein pivotal movement of the pressure jacket distal end toward the front plate further operatively interfaces the fluid control valve with the fluid control module.

20. A fluid injector system as claimed in Claim 19, wherein the fluid control module comprises a control valve actuator that operates the fluid control valve.

21. A method of operating a fluid injector system, comprising:
providing a powered injector comprising:

a pressure jacket support comprising a front plate and a rear plate, with the rear plate connected to the injector and the front plate spaced from the rear plate and defining a slot; and

a syringe pressure jacket having a proximal end pivotally connected to the rear plate so that a distal end of the pressure jacket pivots relative to the front plate;

loading a syringe into a barrel of the pressure jacket, the syringe comprising a syringe body with a distally extending discharge conduit; and

pivoting the pressure jacket distal end toward the front plate to place the discharge conduit within the slot in the front plate.

22. A method as claimed in Claim 21, wherein the discharge conduit is offset from a central longitudinal axis of the syringe body.

23. A method as claimed in Claim 21, wherein the syringe body comprises a conical distal end and the front plate defines a mating recess for the conical distal end such that the conical distal end engages the mating recess as the discharge conduit is received in the slot in the front plate.

24. A method as claimed in Claim 23, wherein the mating recess is offset from the slot.

25. A method as claimed in Claim 23, wherein the slot in the front plate bisects the mating recess.

26. A method as claimed in Claim 21, wherein the discharge conduit is offset from a central longitudinal axis of the syringe body and the method further comprises:

pivoting the injector onto one lateral side to orient the discharge conduit to a top position;

performing a fluid priming and an air purging procedure on the syringe; and

pivoting the injector onto its opposing lateral side to orient the discharge conduit to a bottom position.

27. A method as claimed in Claim 26, further comprising associating a single-use fluid delivery set with the syringe.

28. A method as claimed in Claim 27, further comprising performing a fluid priming and an air purging procedure on the single-use fluid delivery set.

29. A method of operating a fluid injector system, comprising:
providing a powered injector comprising a pressure jacket supporting a syringe, the syringe comprising a syringe body with a distally extending discharge conduit, and wherein the discharge conduit is offset from a central longitudinal axis of the syringe body;
pivoting the injector onto one lateral side to orient the discharge conduit to a top position; and
performing a fluid priming and an air purging procedure on the syringe.

30. A method as claimed in Claim 29, further comprising:
pivoting the injector onto its opposing lateral side to orient the discharge conduit to a bottom position;
associating a single-use fluid delivery set with the syringe to be in fluid communication with the syringe body; and
performing a fluid priming and an air purging procedure on the single-use fluid delivery set.

1/91

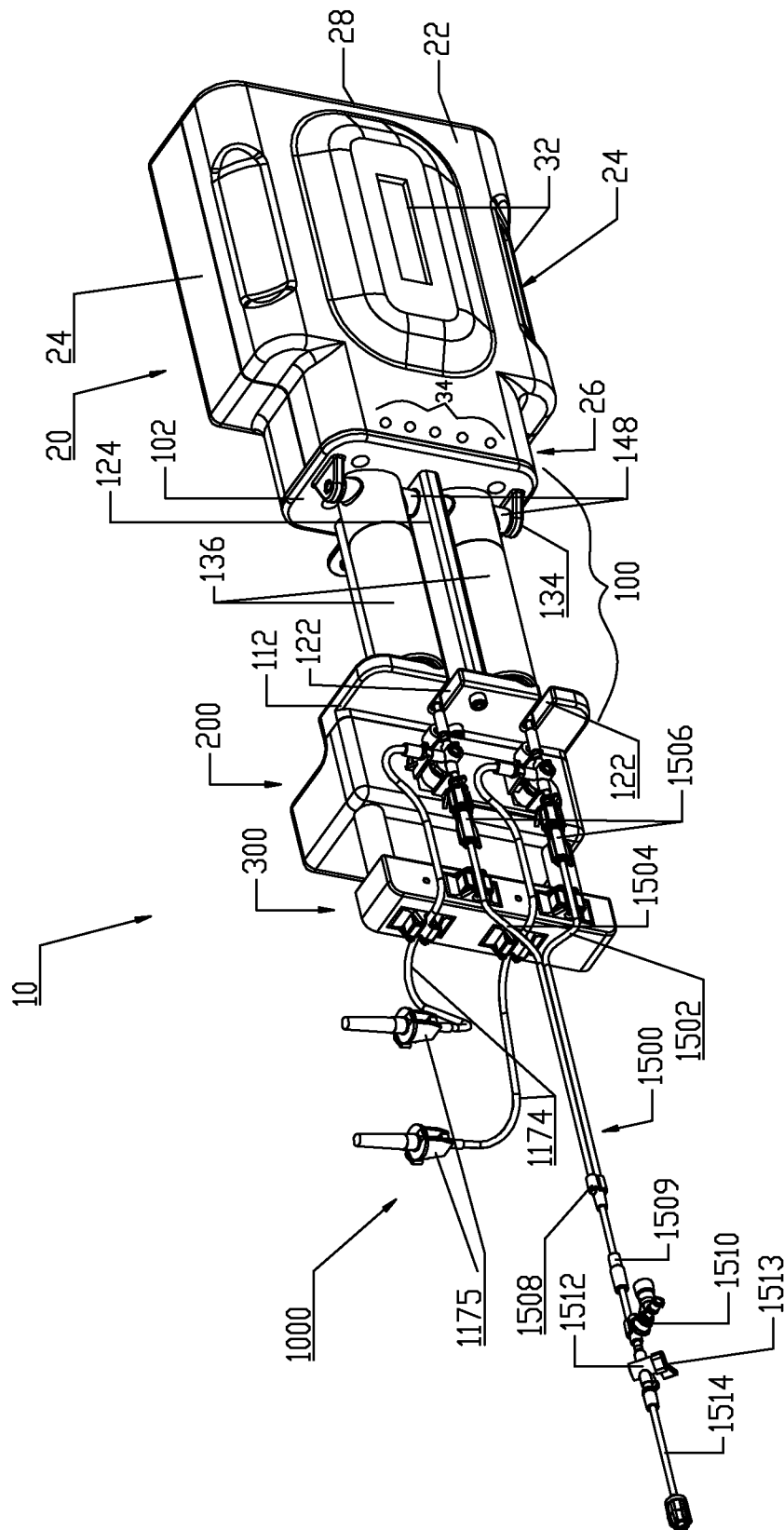
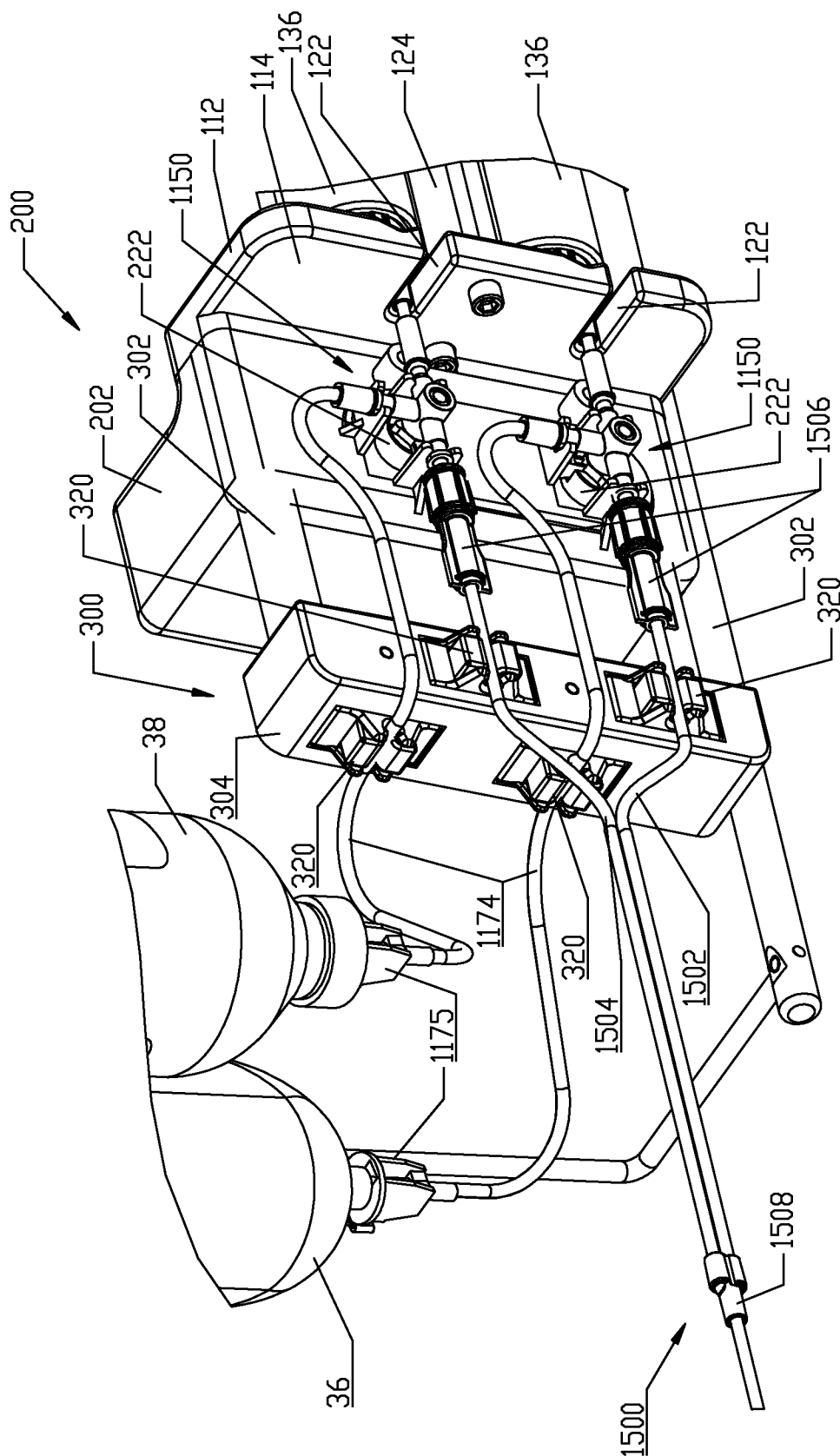

FIG. 1

2/91



25-

3/91

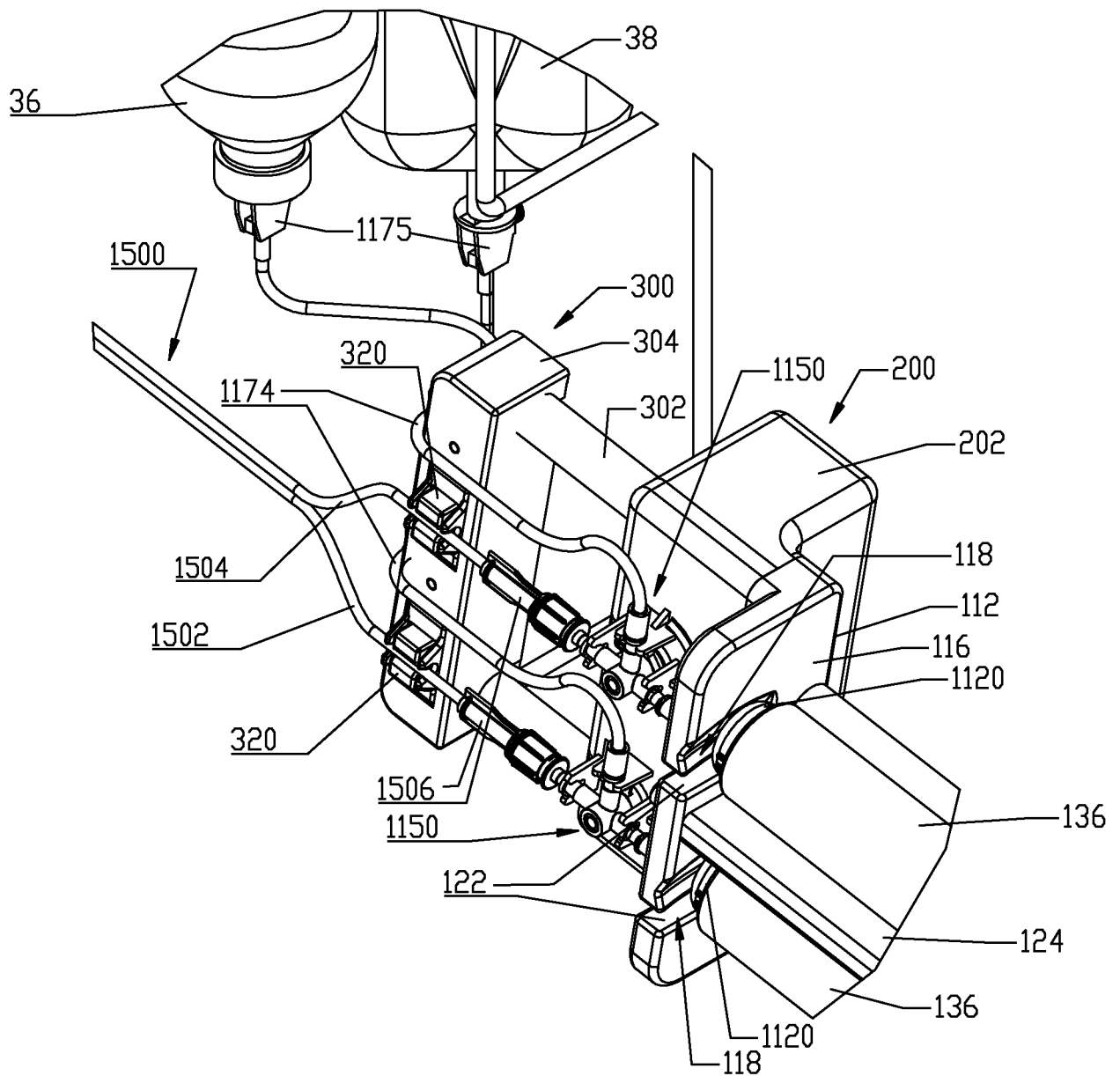

FIG. 3

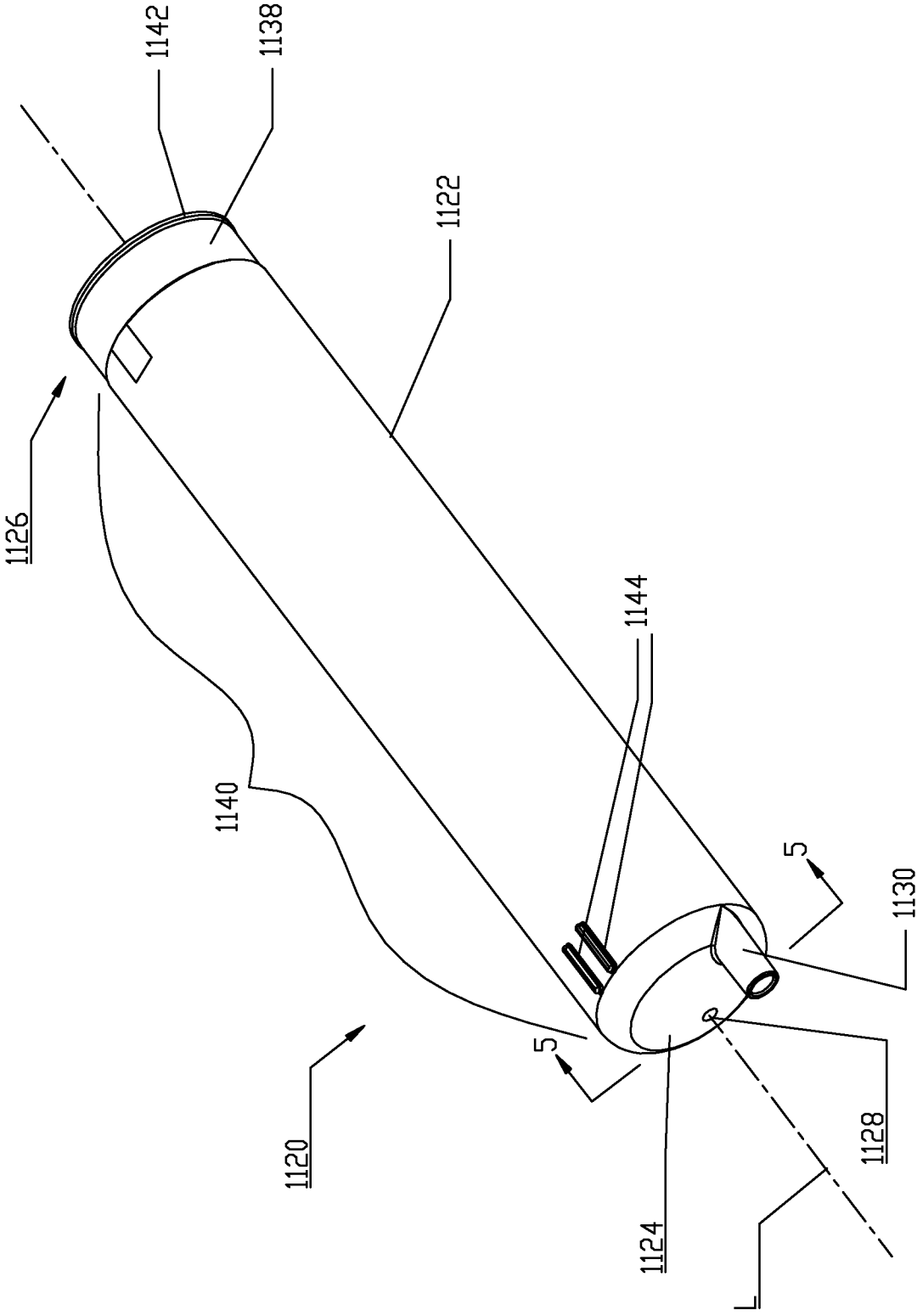
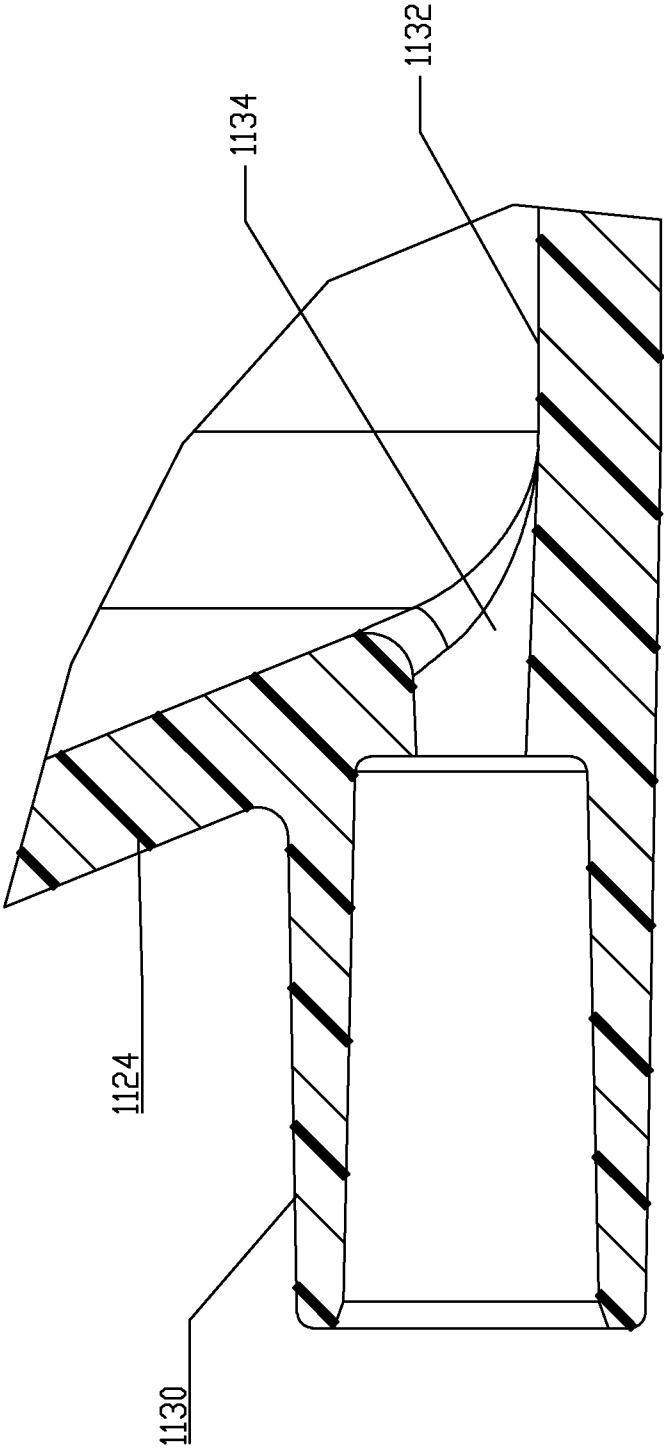
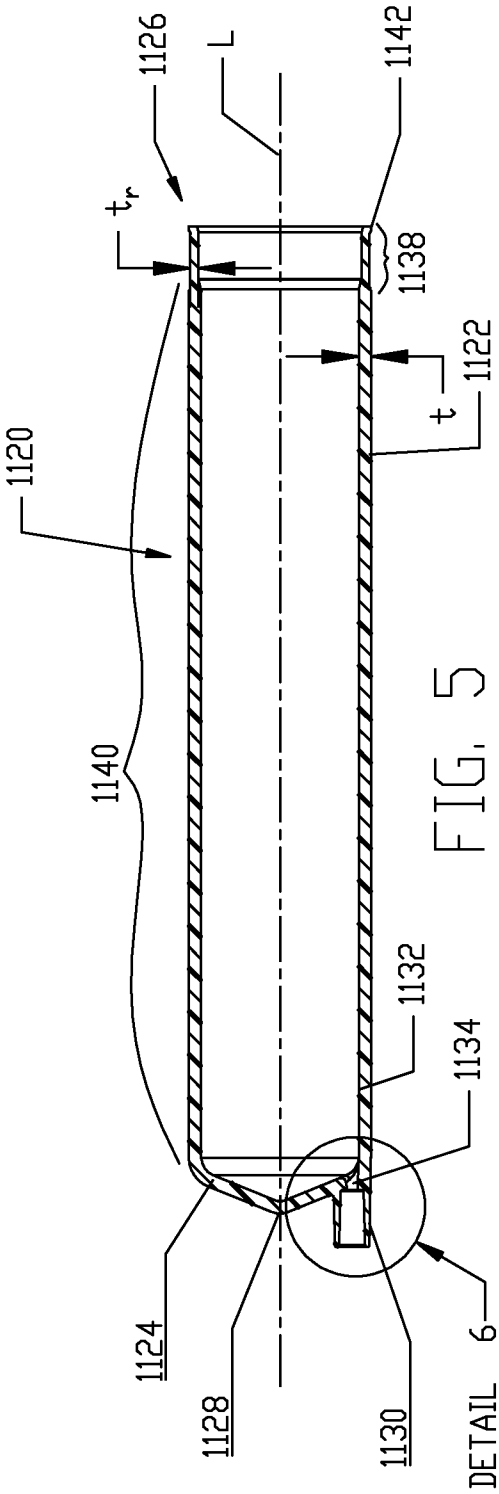

FIG. 4



6/91

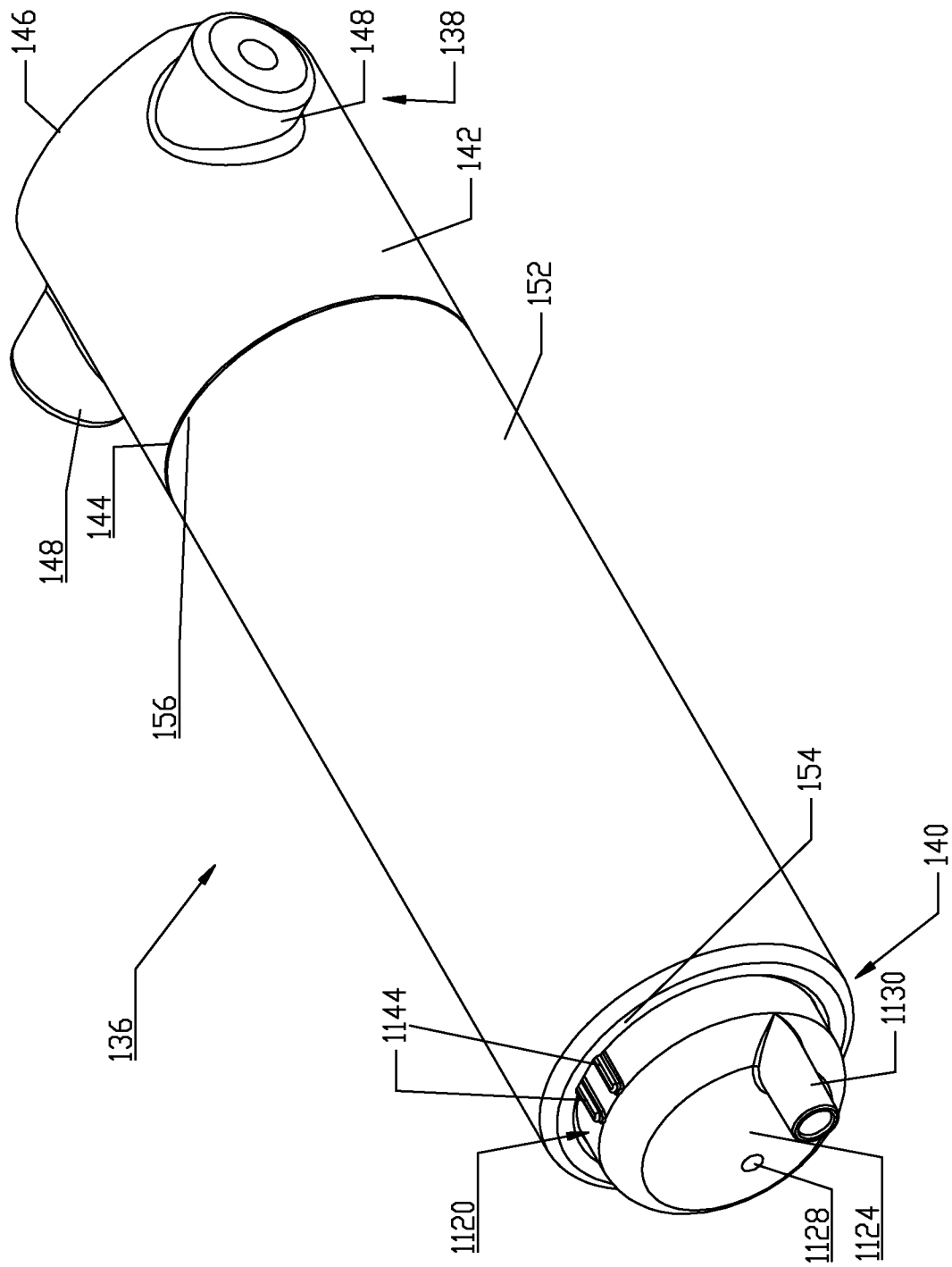

FIG. 7

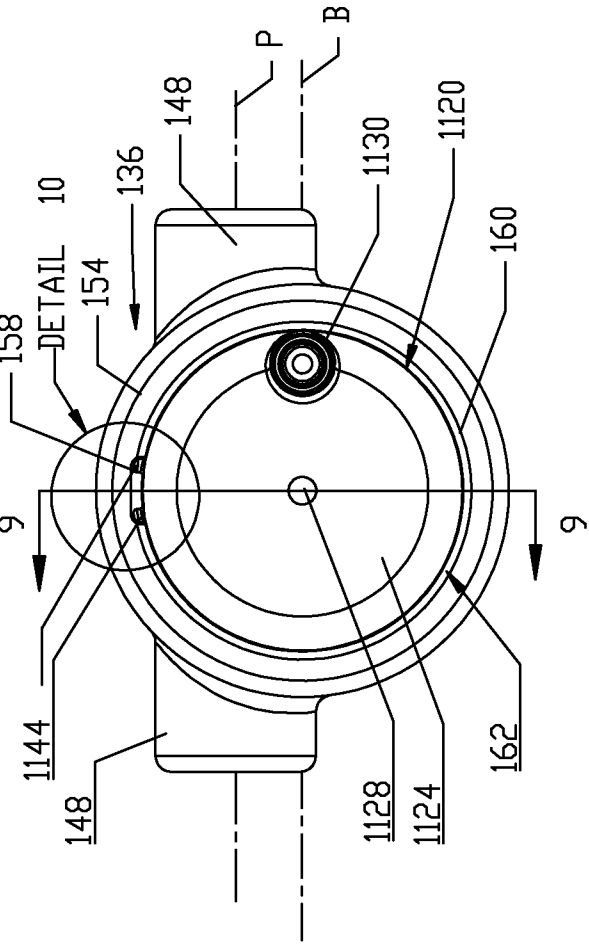
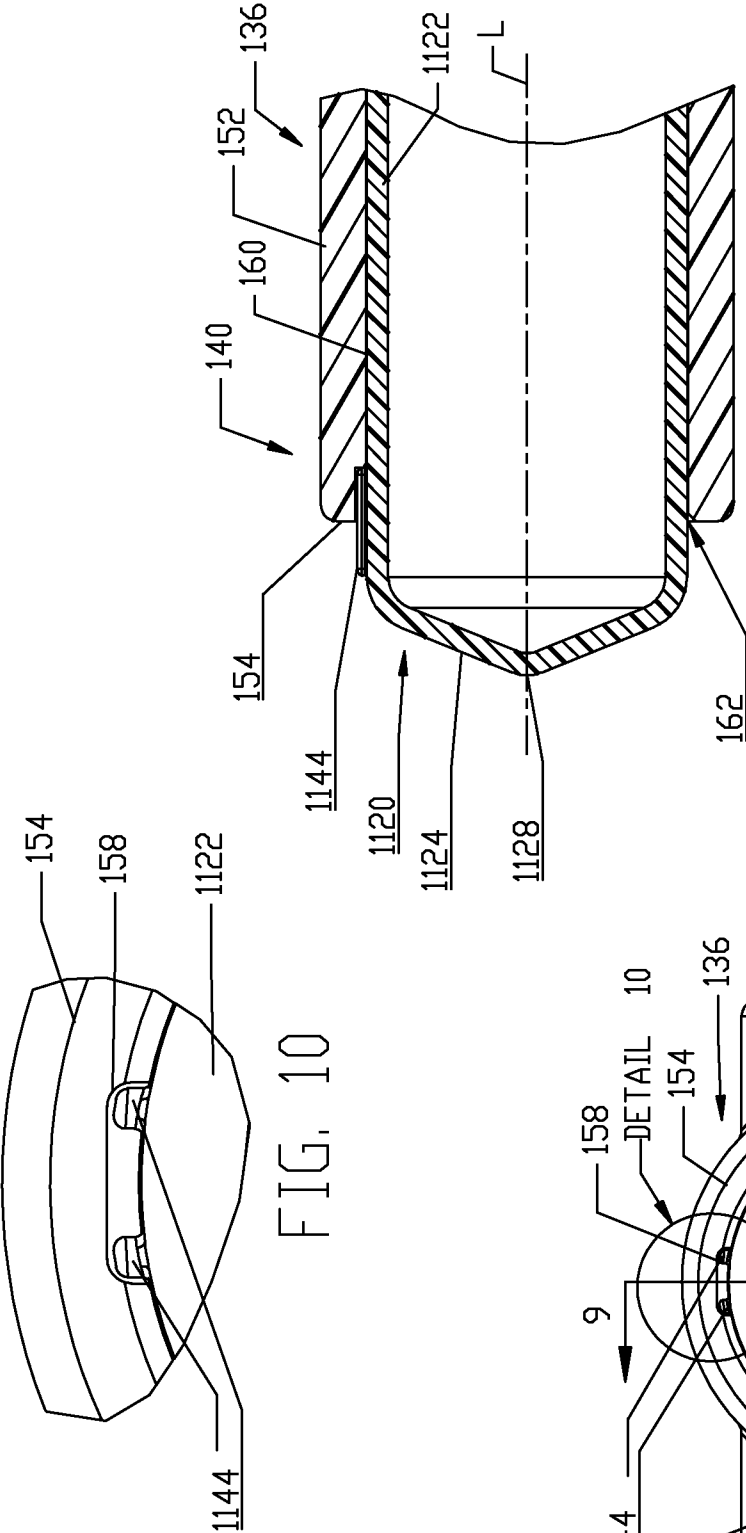
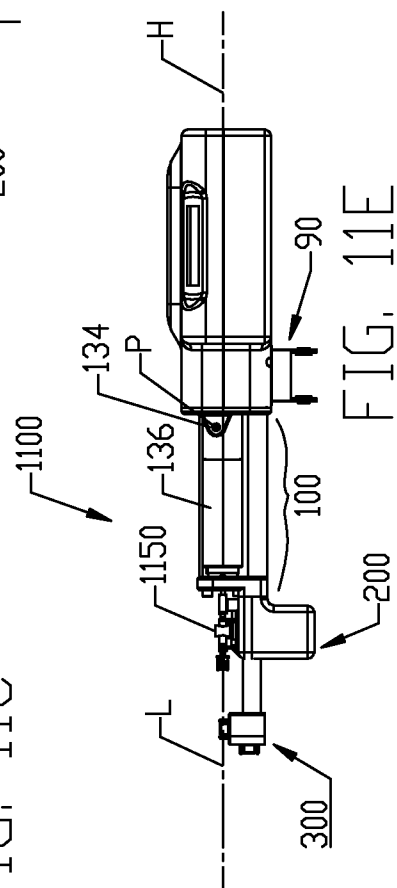
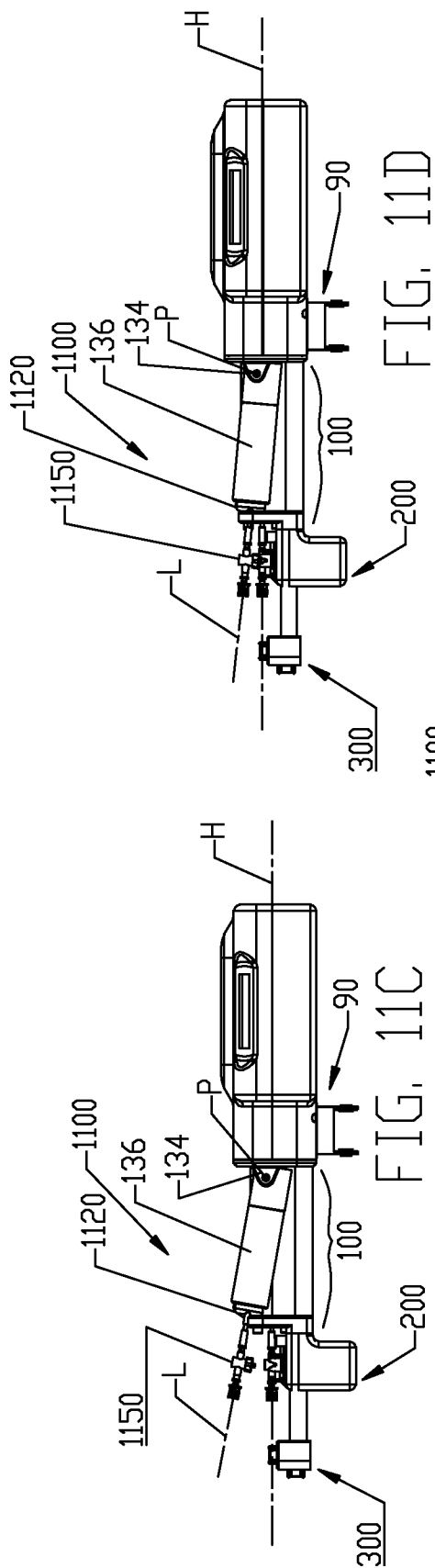
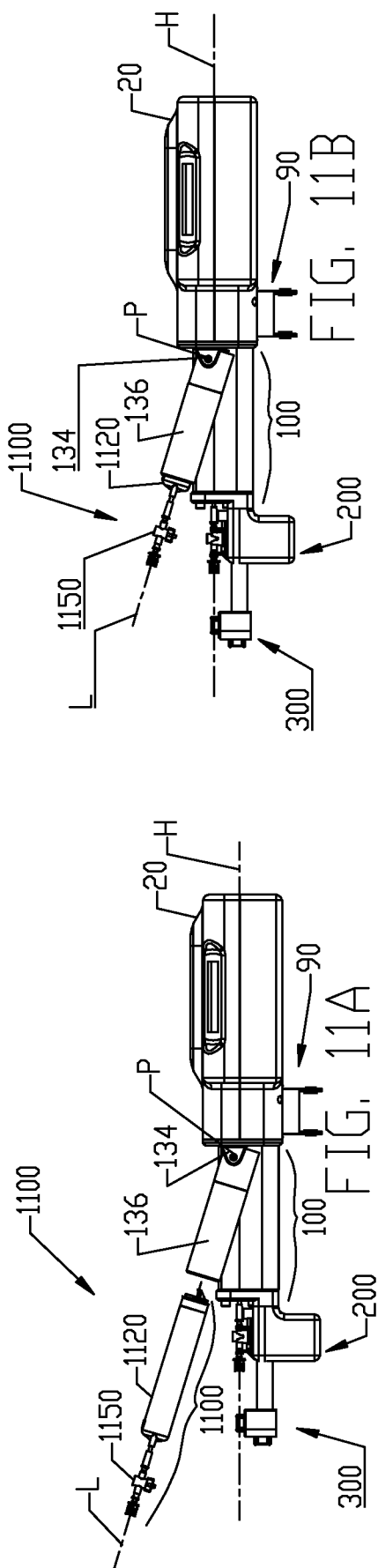

FIG. 9

8/91



9/91

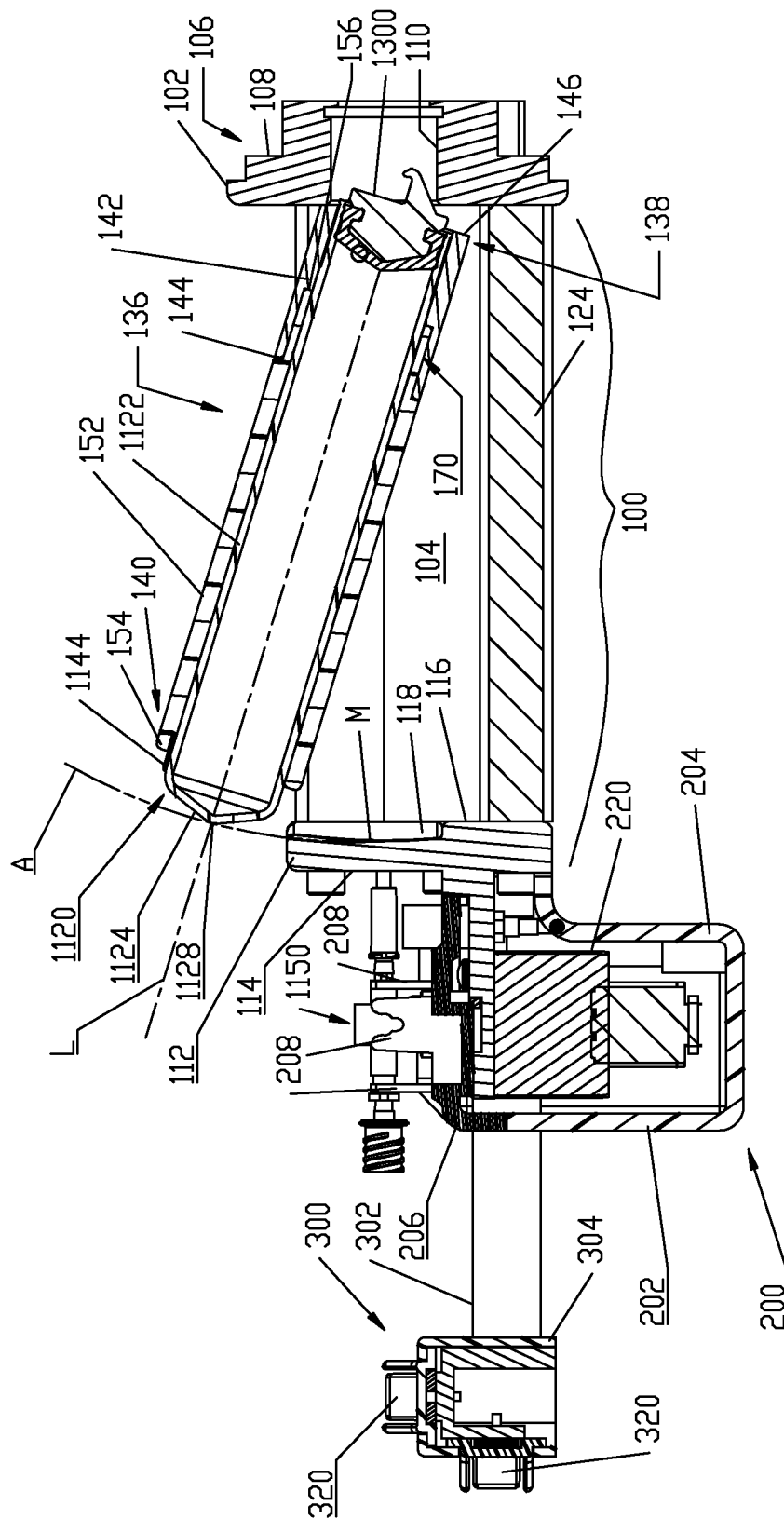

FIG. 12

10/91

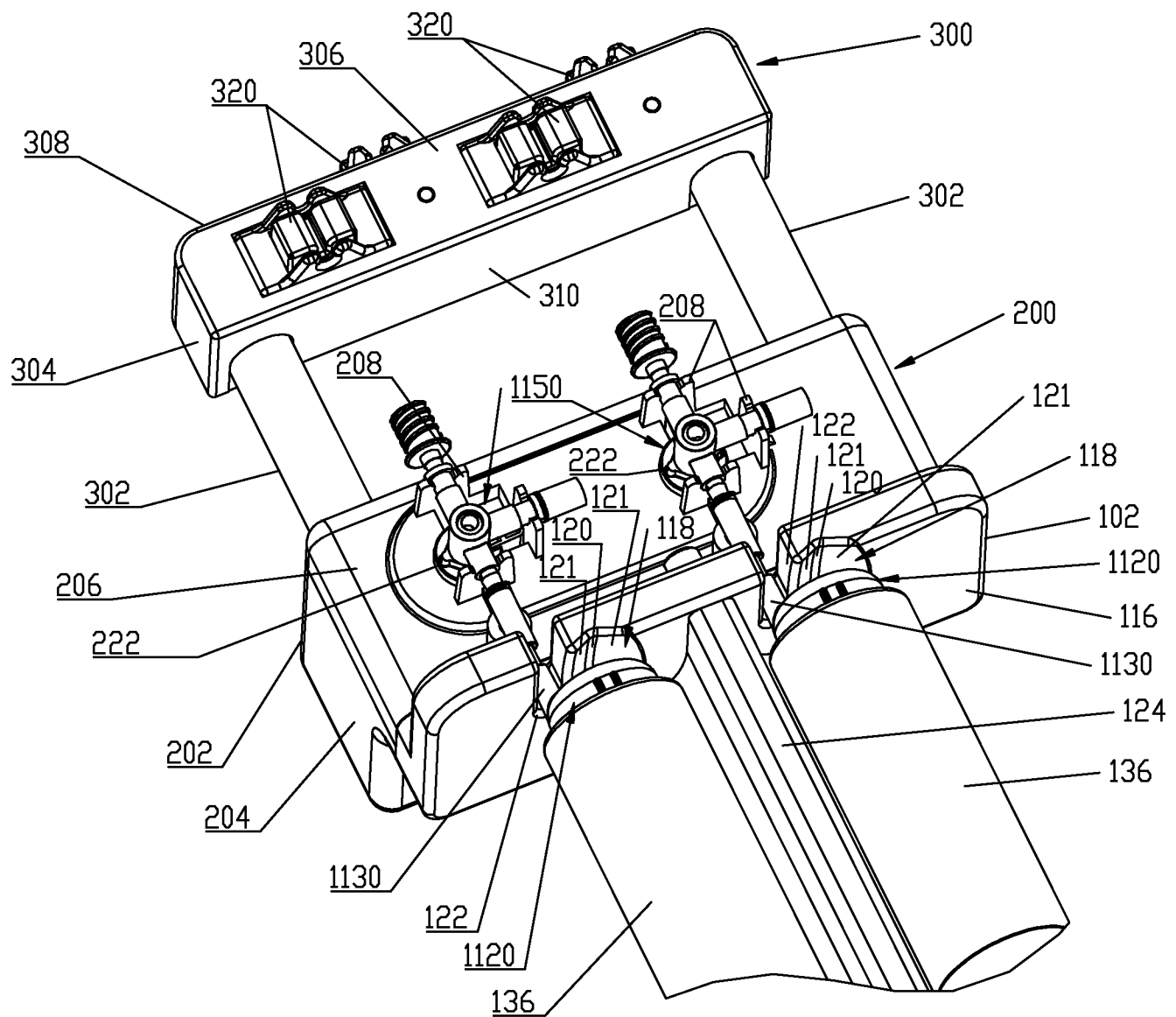

FIG. 13

11/91

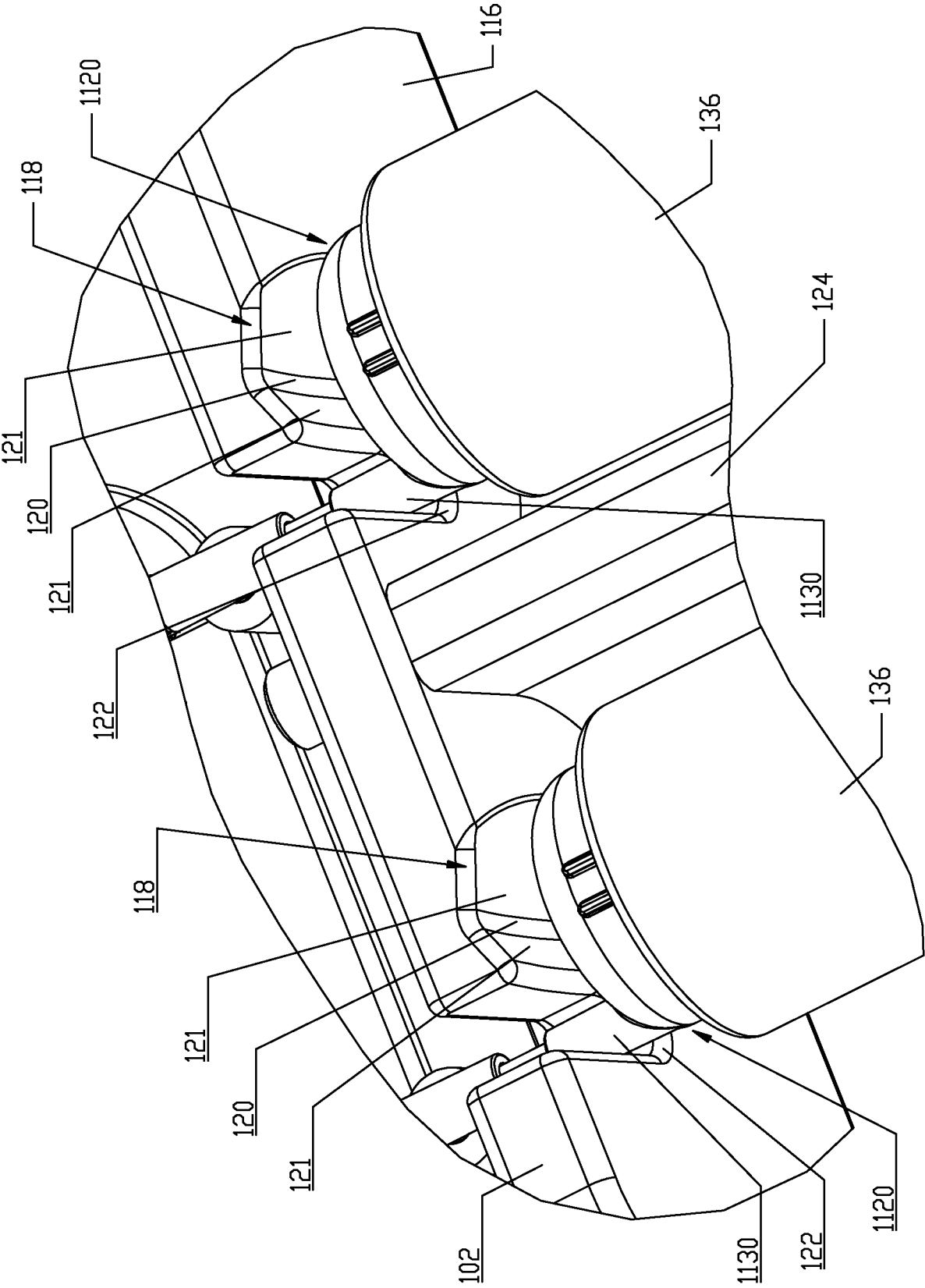

FIG. 14

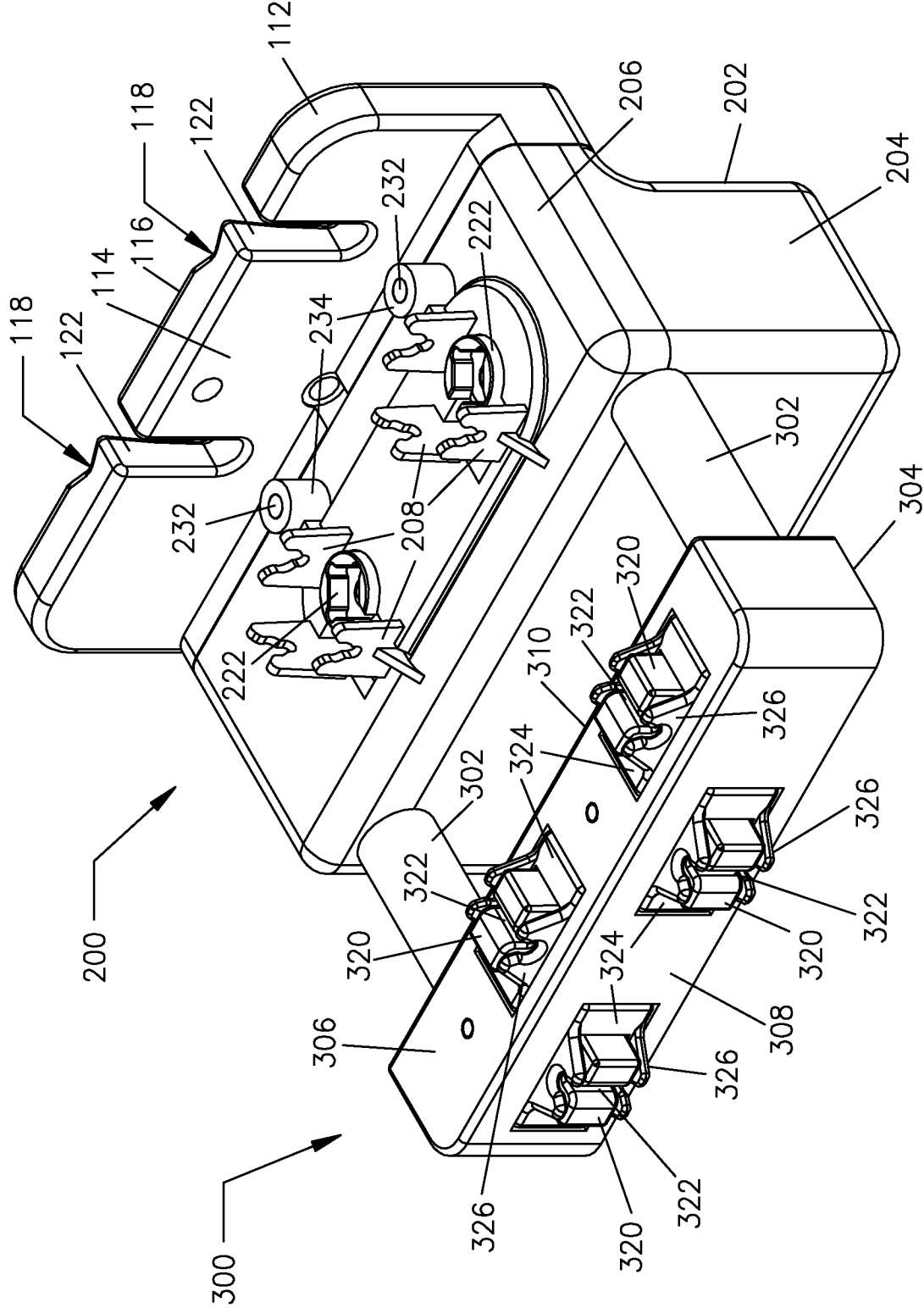

FIG. 17

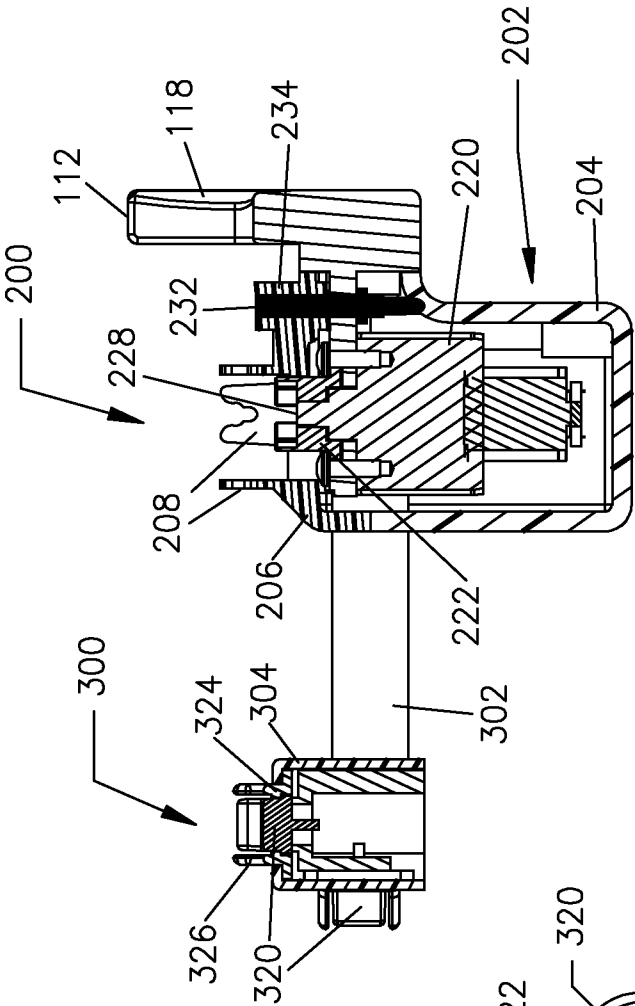

FIG. 19

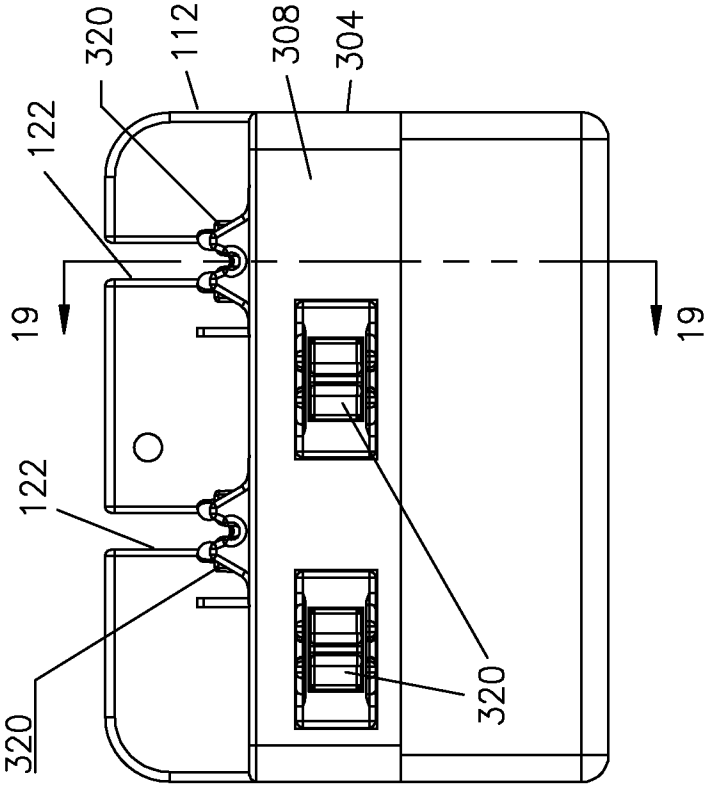

FIG. 18

16/91

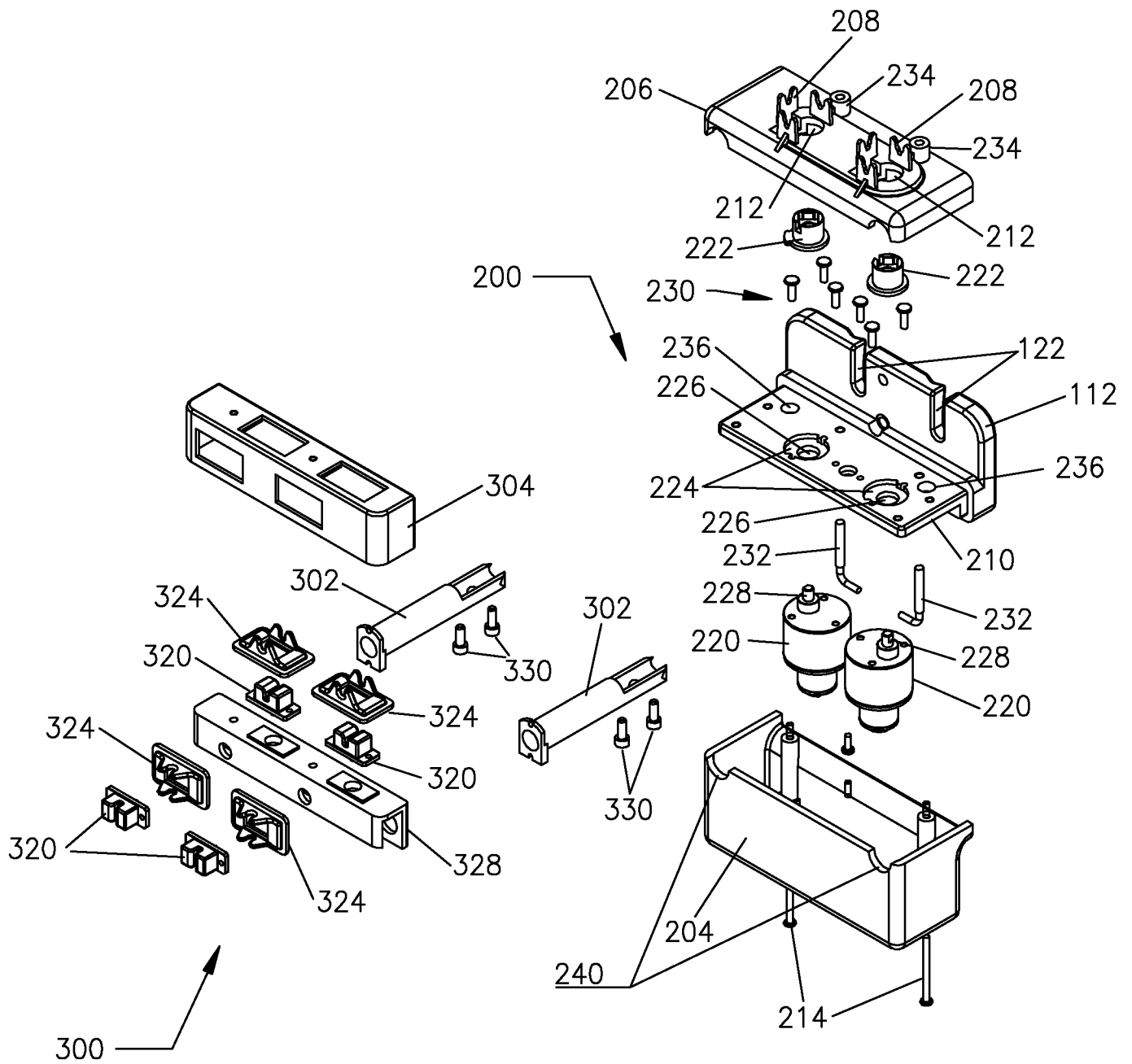

FIG. 20

17/91

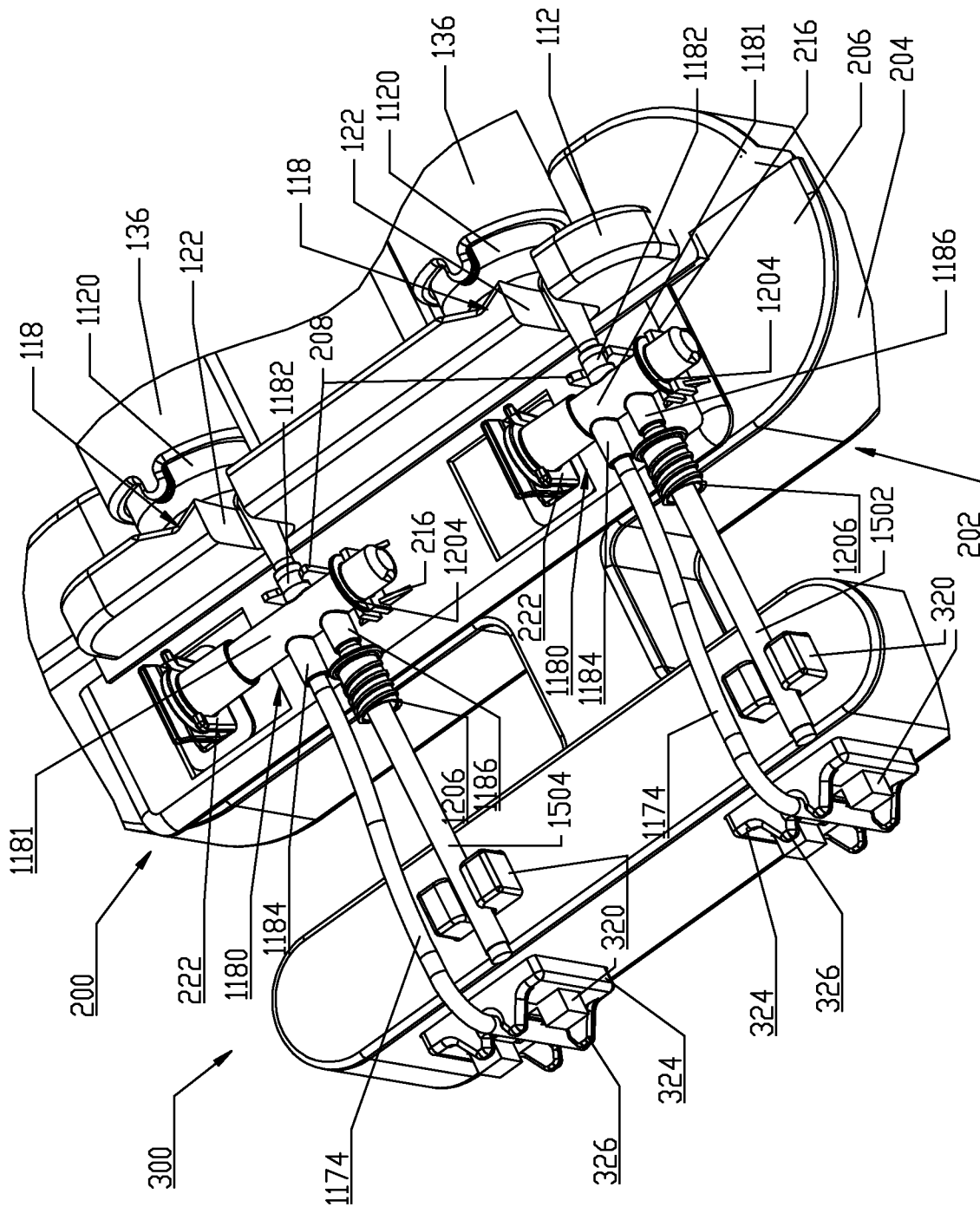

FIG. 21

18/91

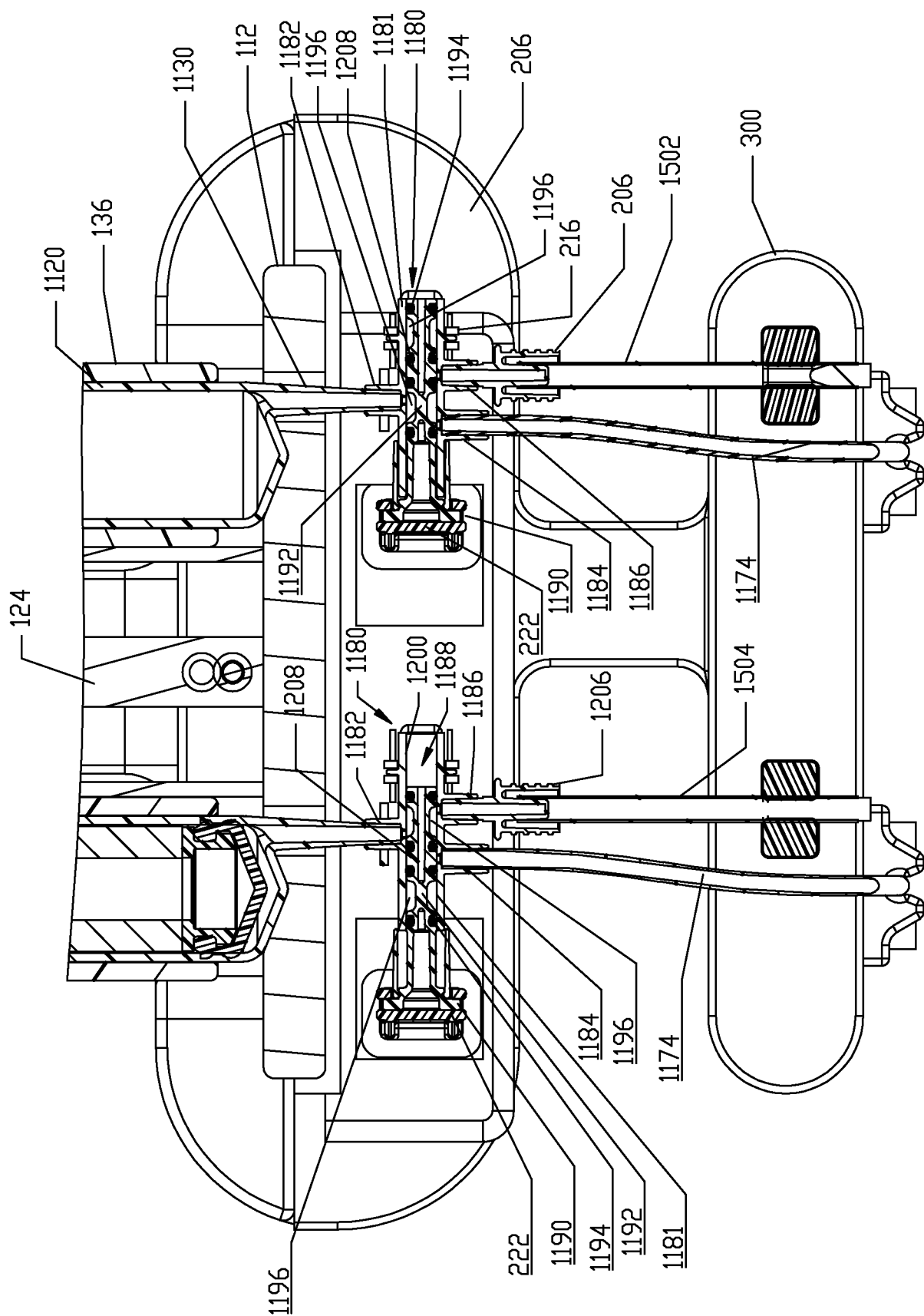

FIG. 22

19/91

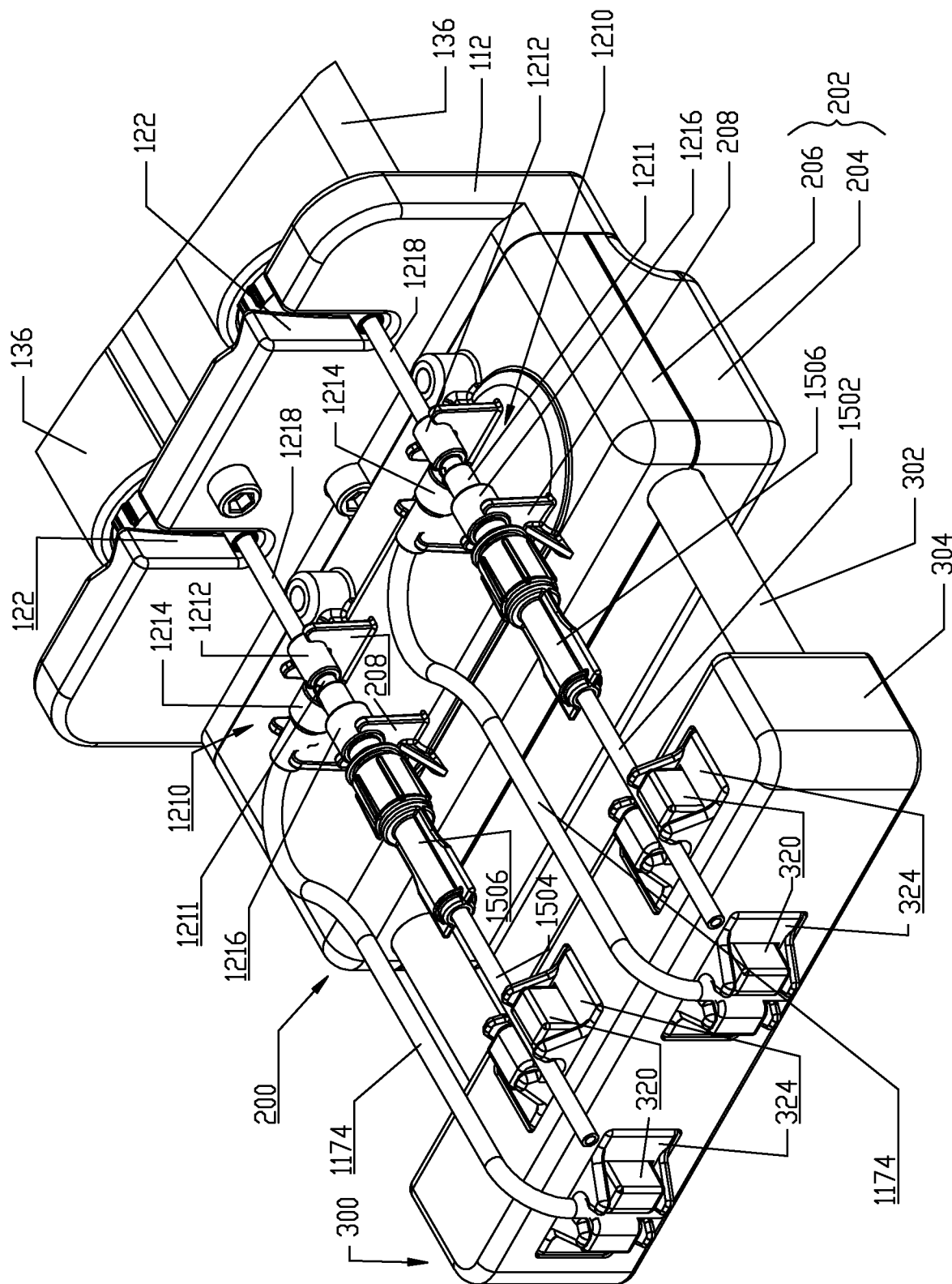

FIG-3

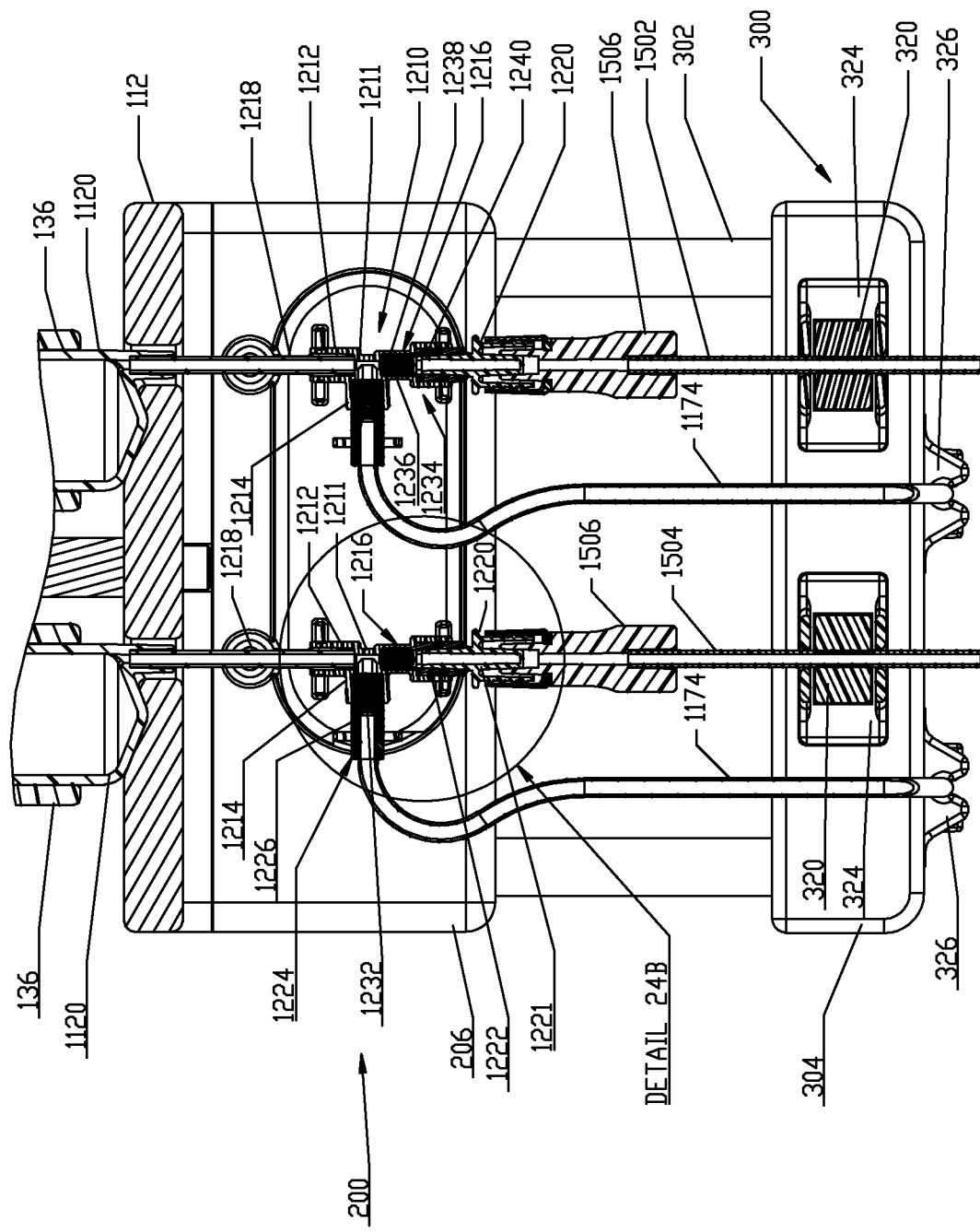

FIG. 24A

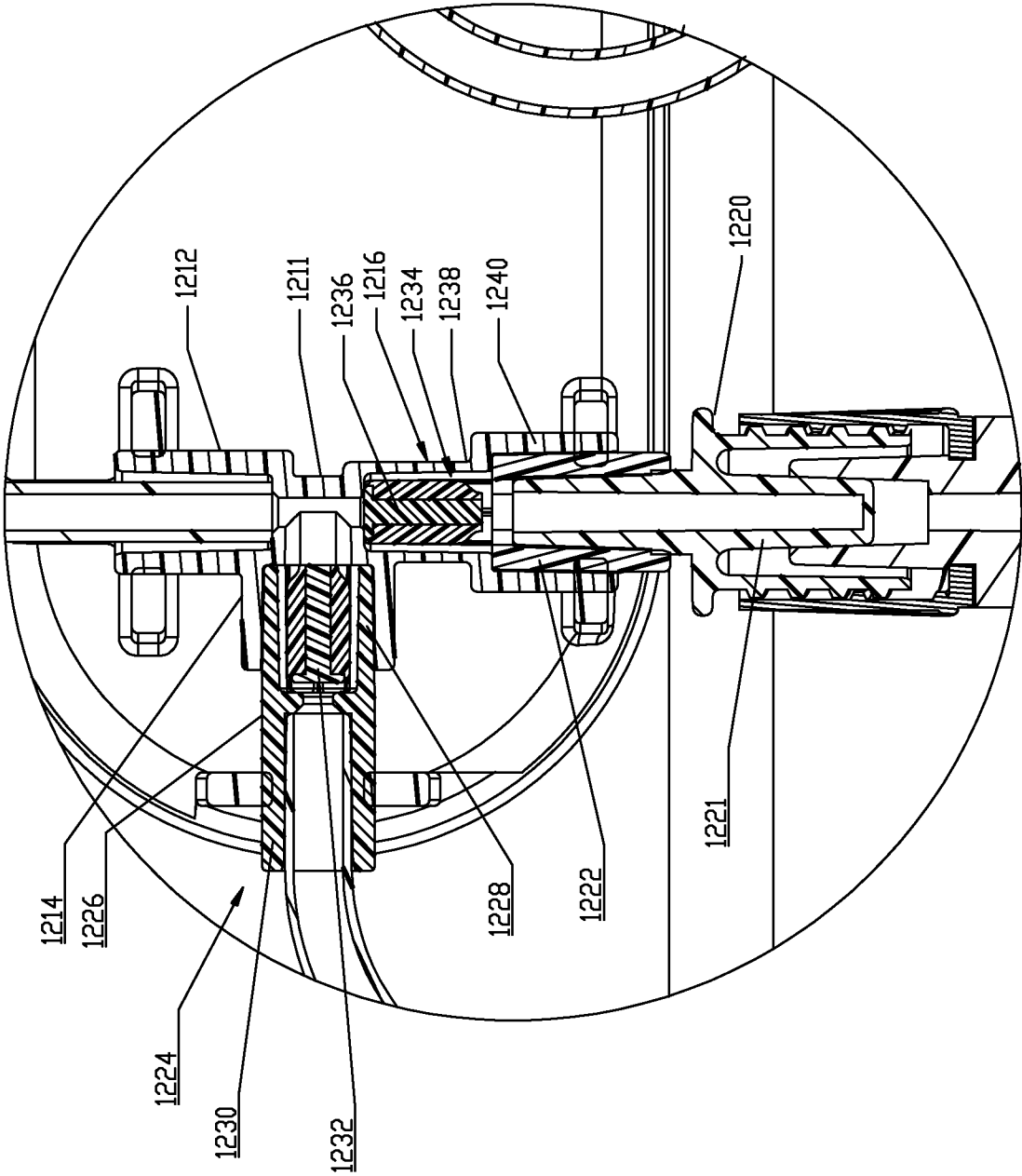

FIG. 24B

22/91

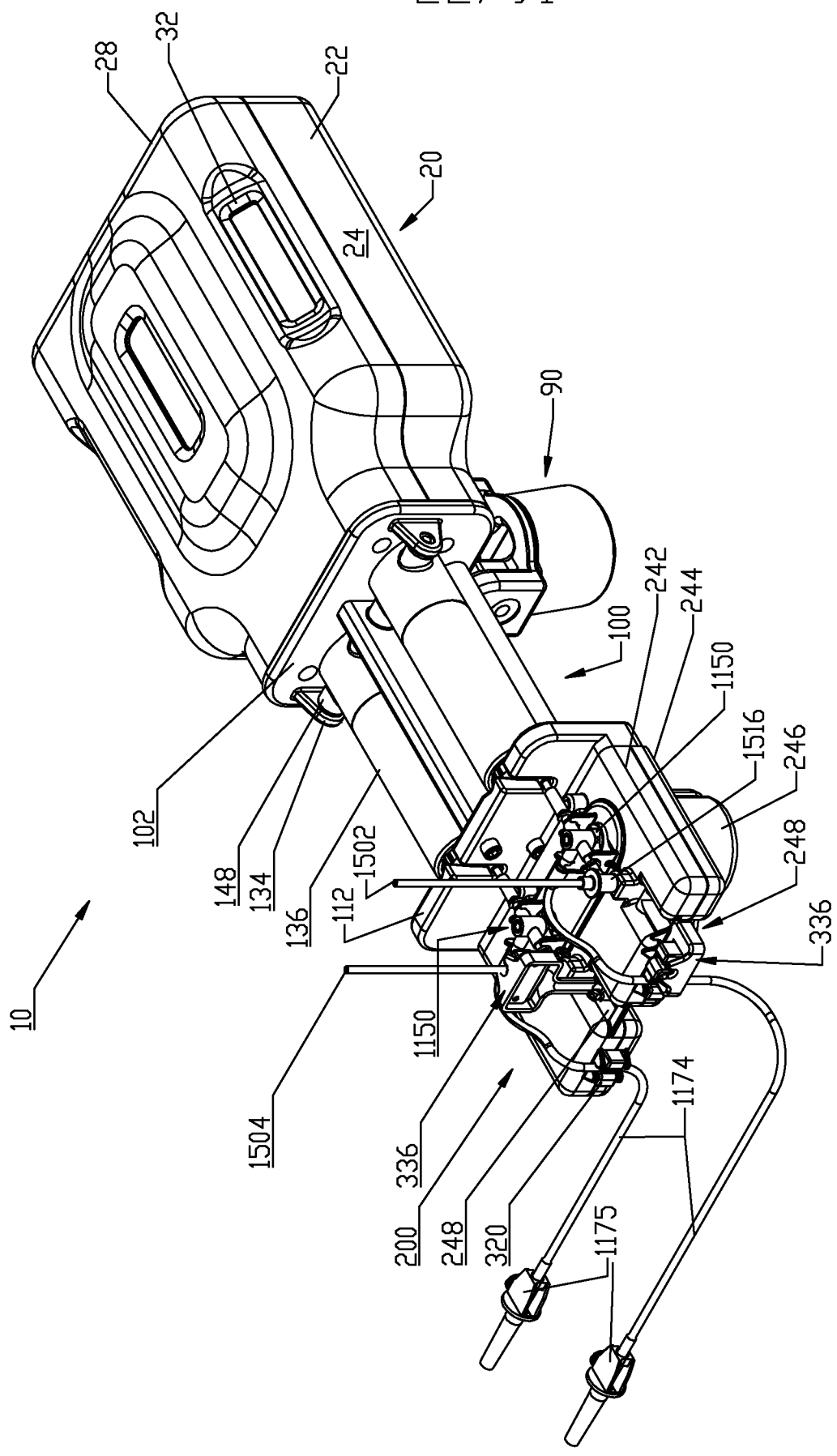

FIG. 25

23/91

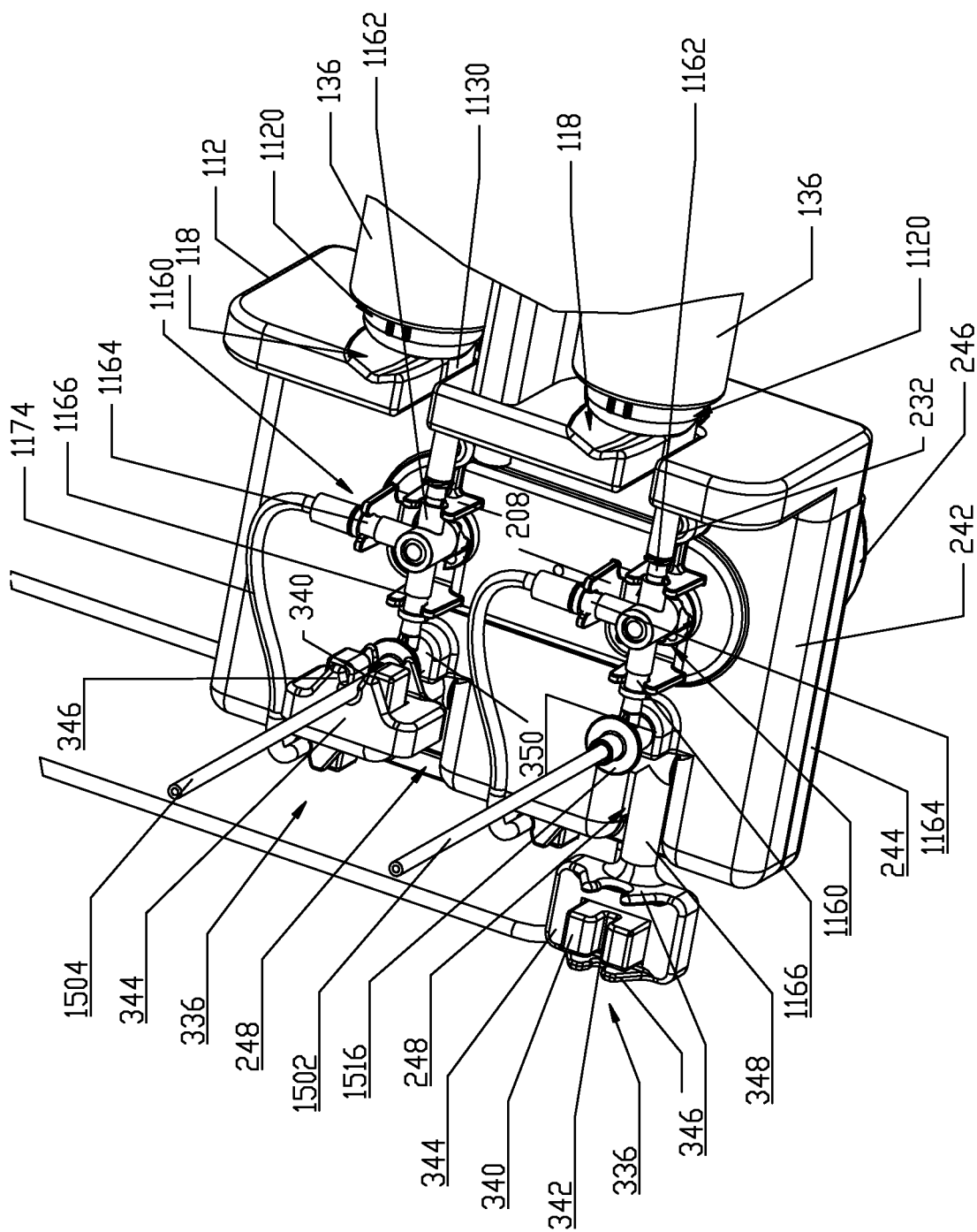

FIG. 26

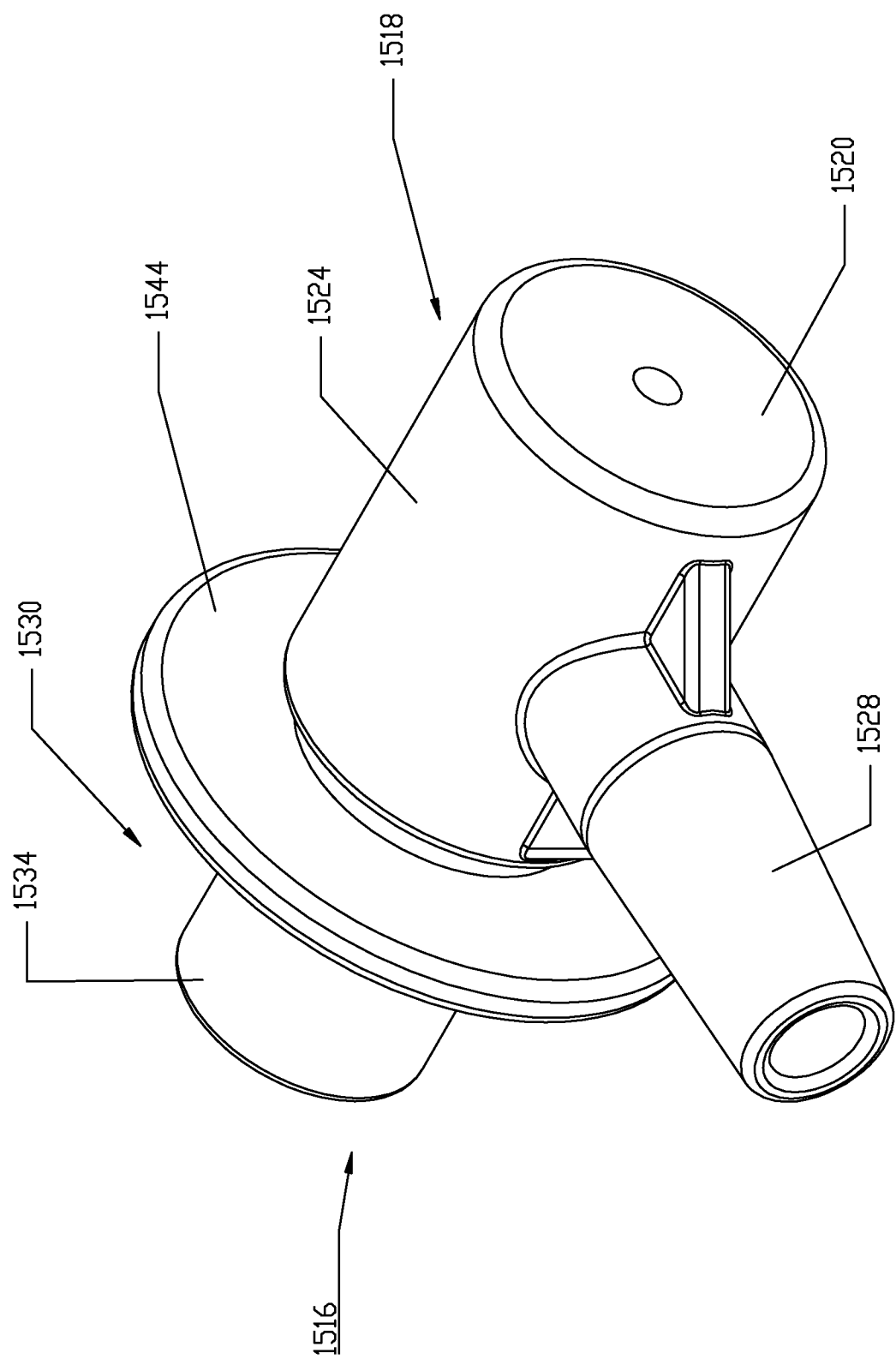

FIG. 27

25/91

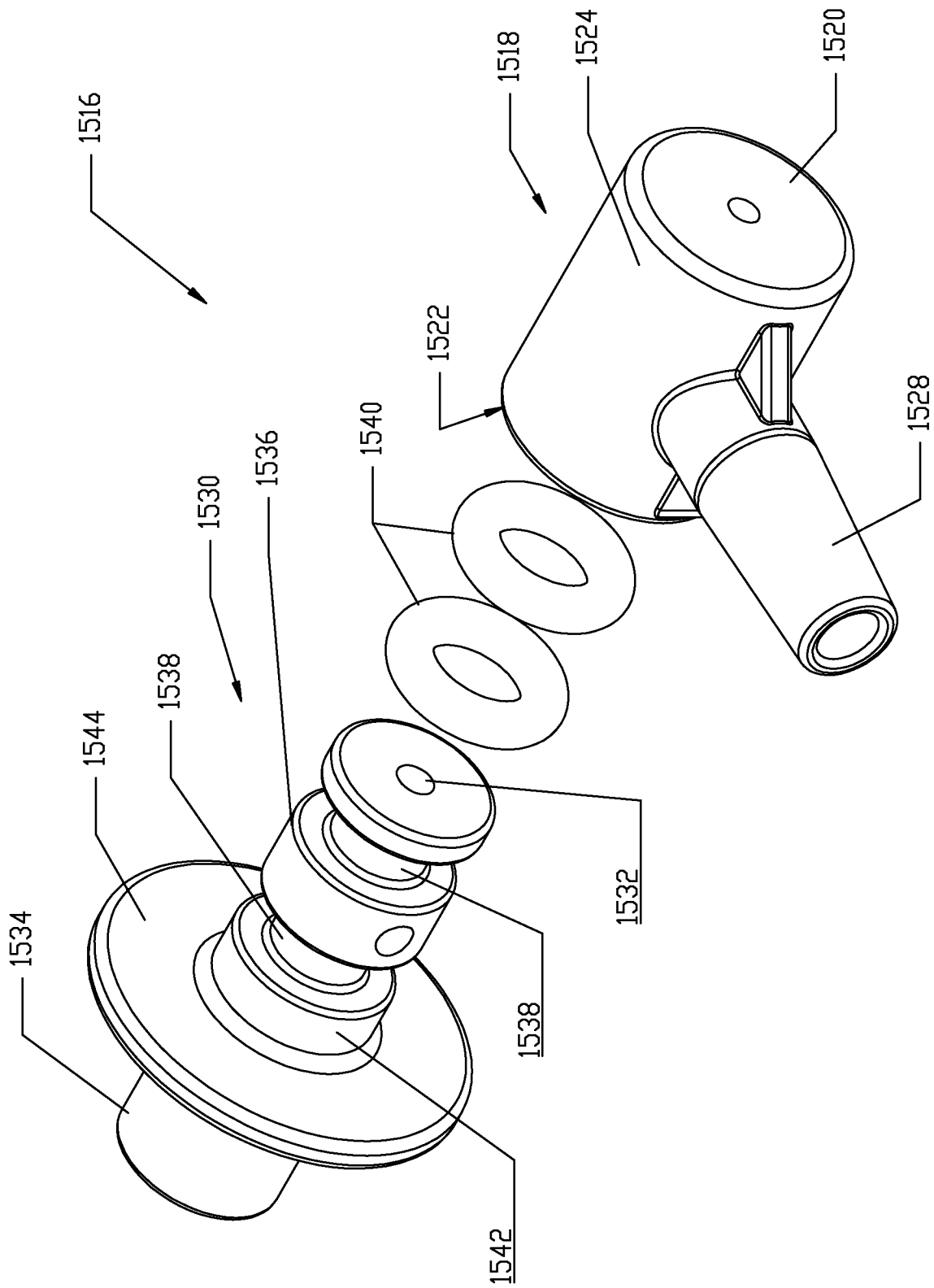

FIG. 28

26/91

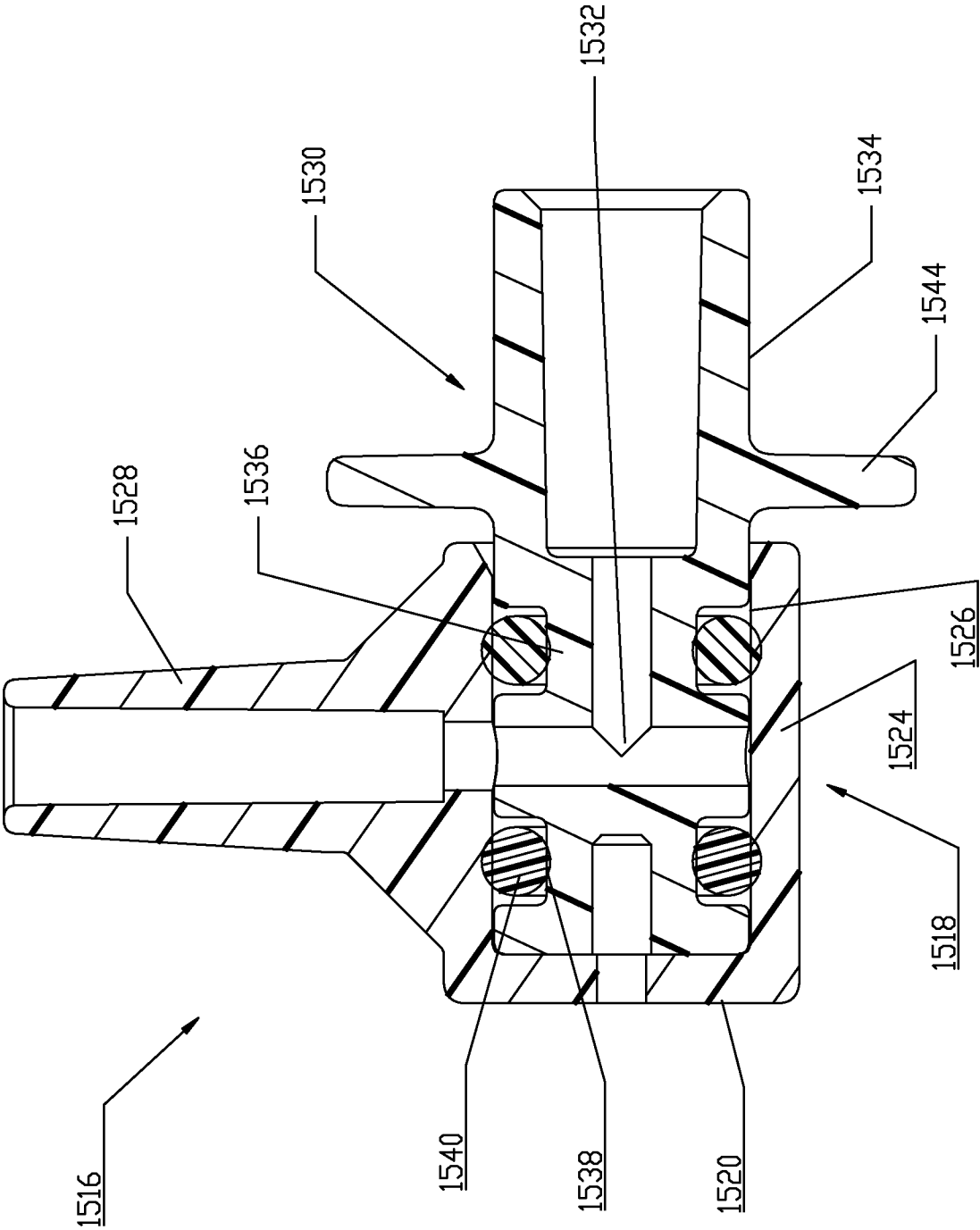

FIG. 29

27/91

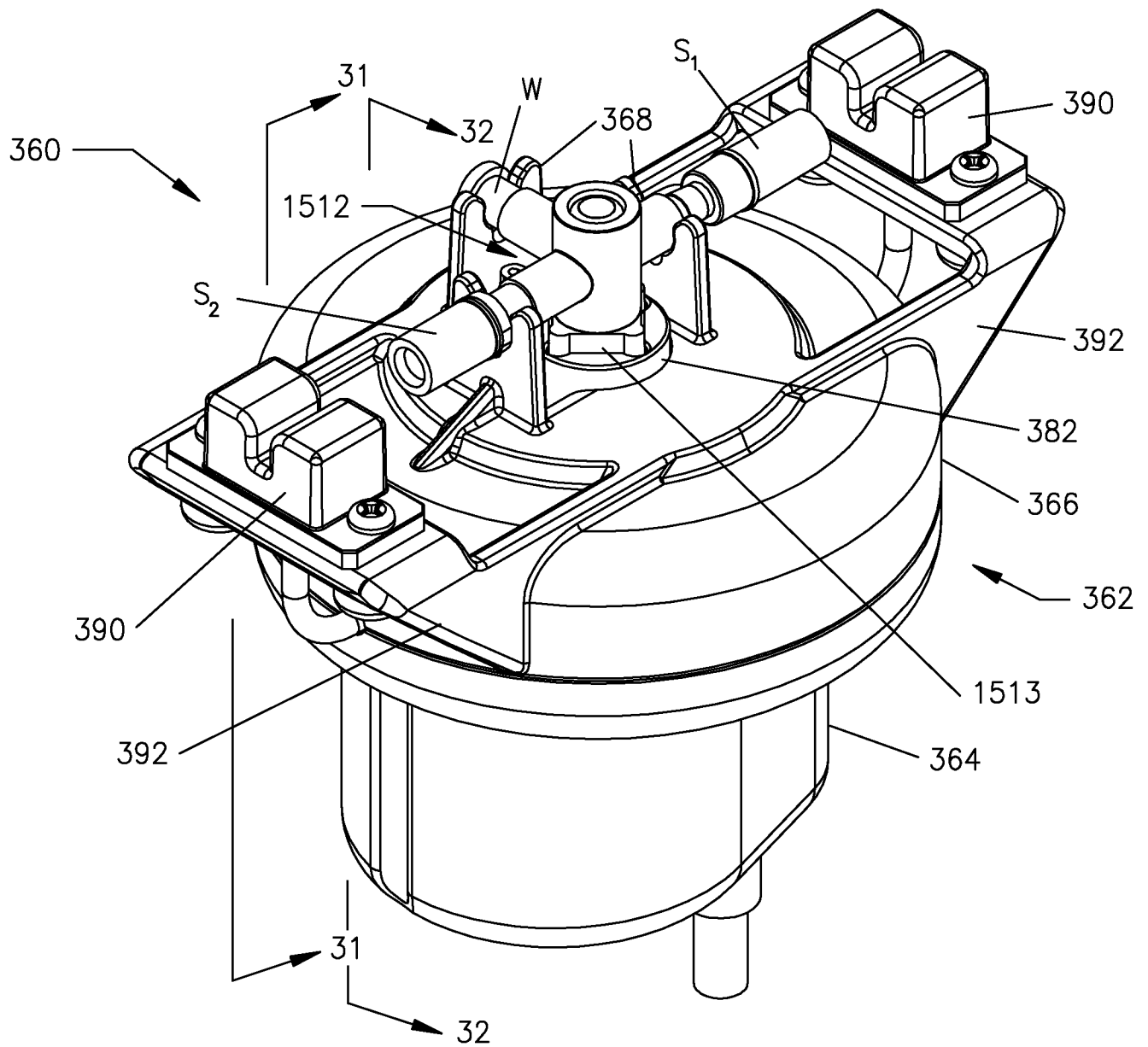

FIG. 30

28/91

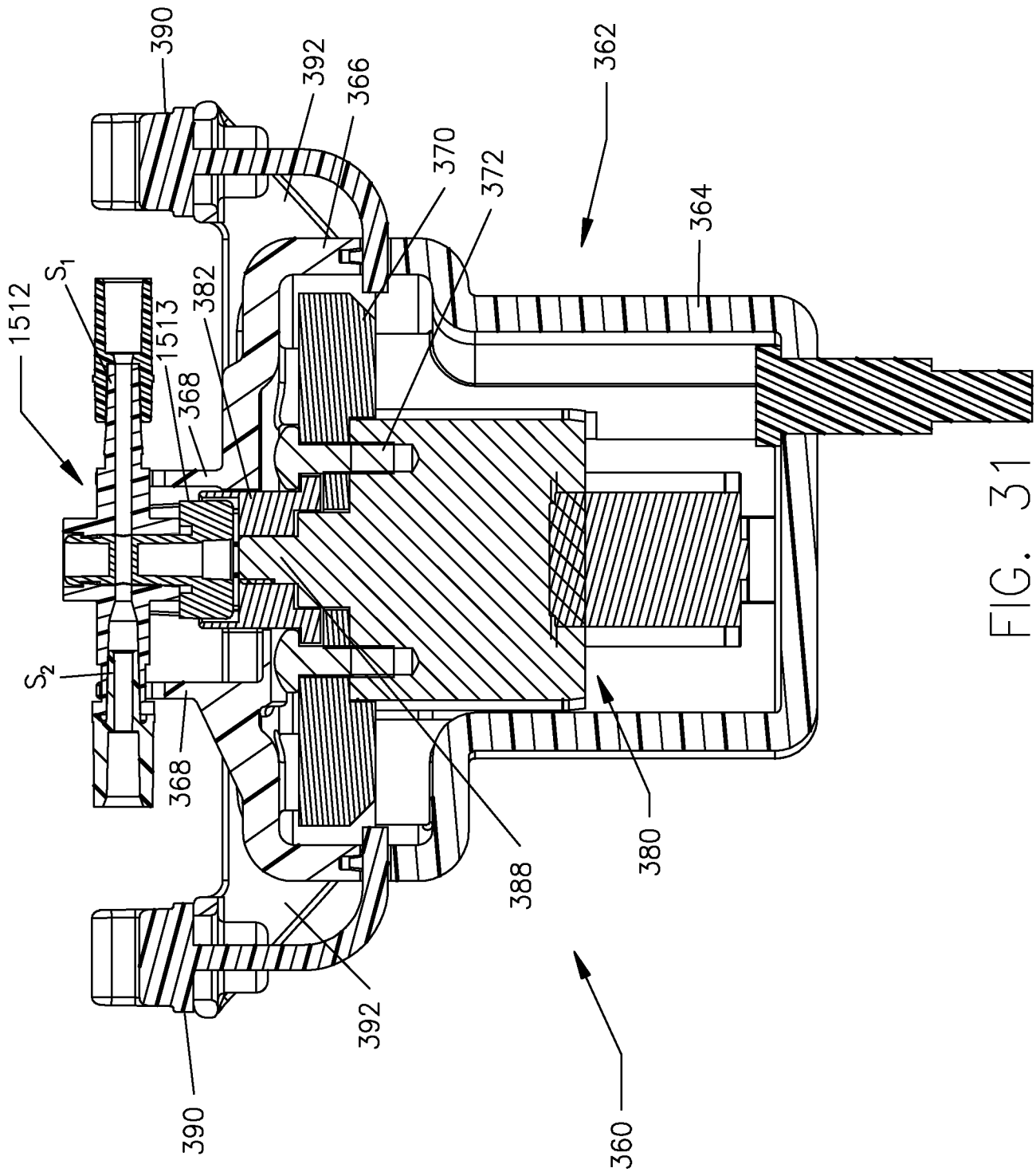

FIG. 31

29/91

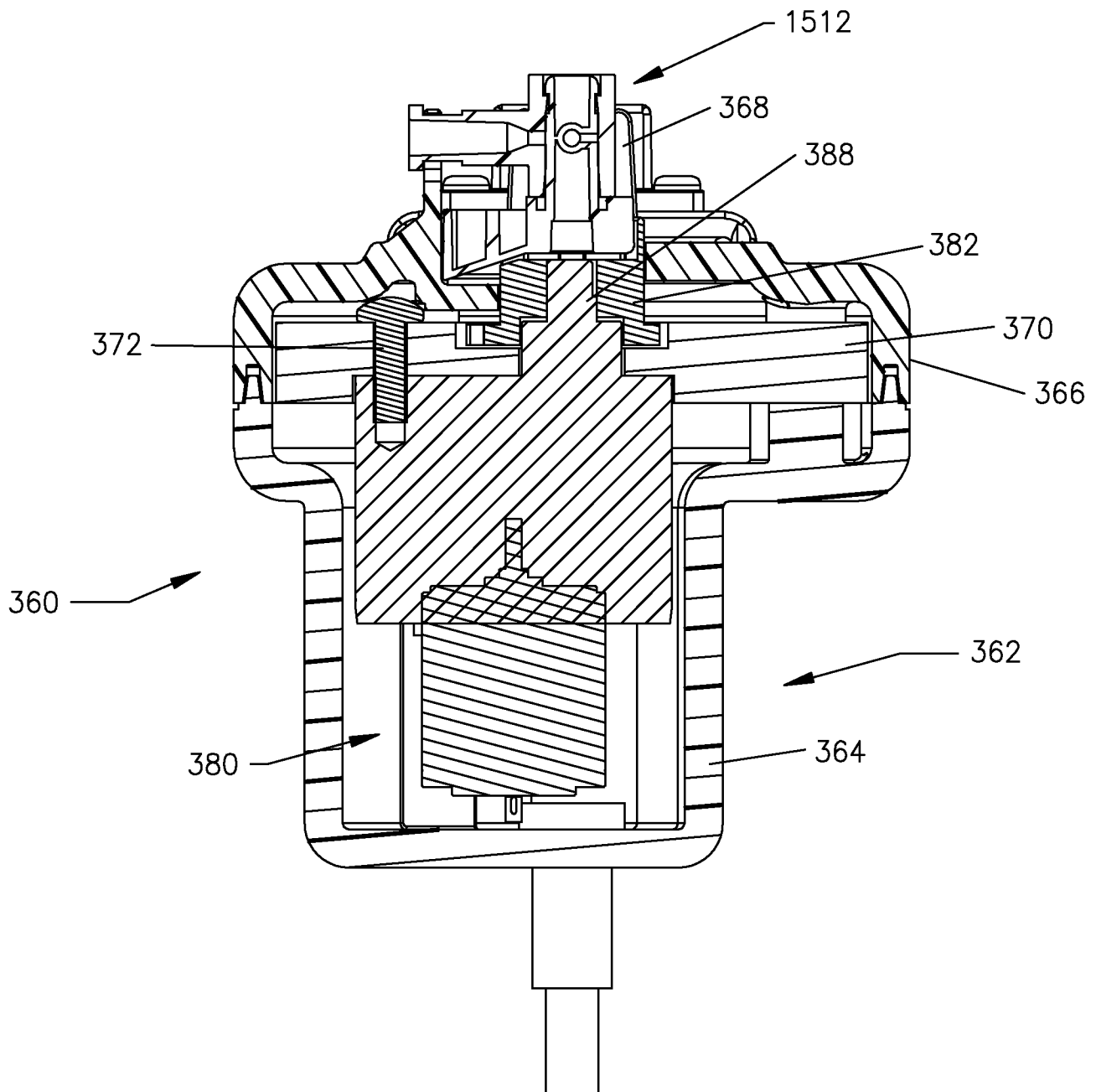

FIG. 32

30/91

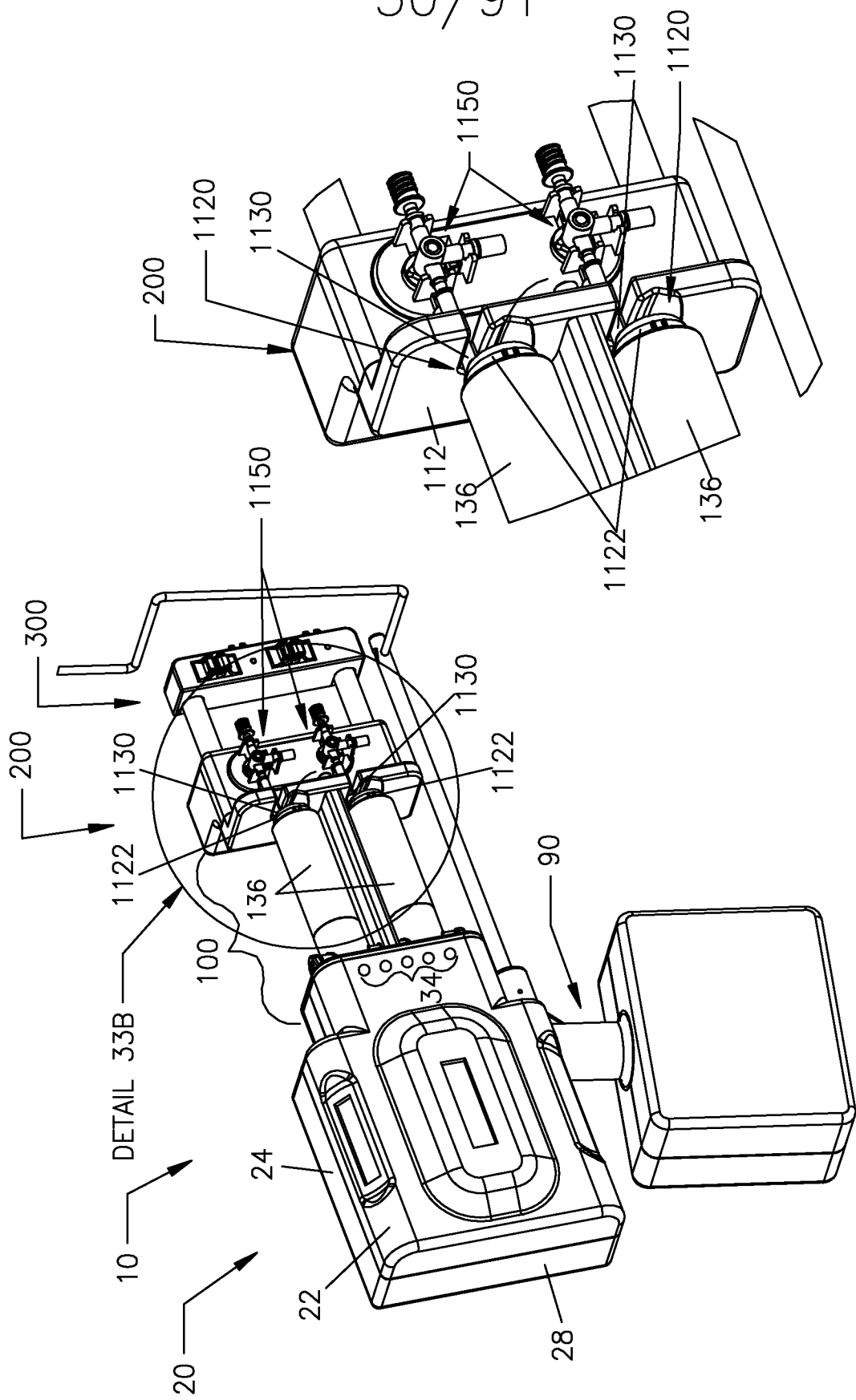

FIG. 33B

FIG. 33A

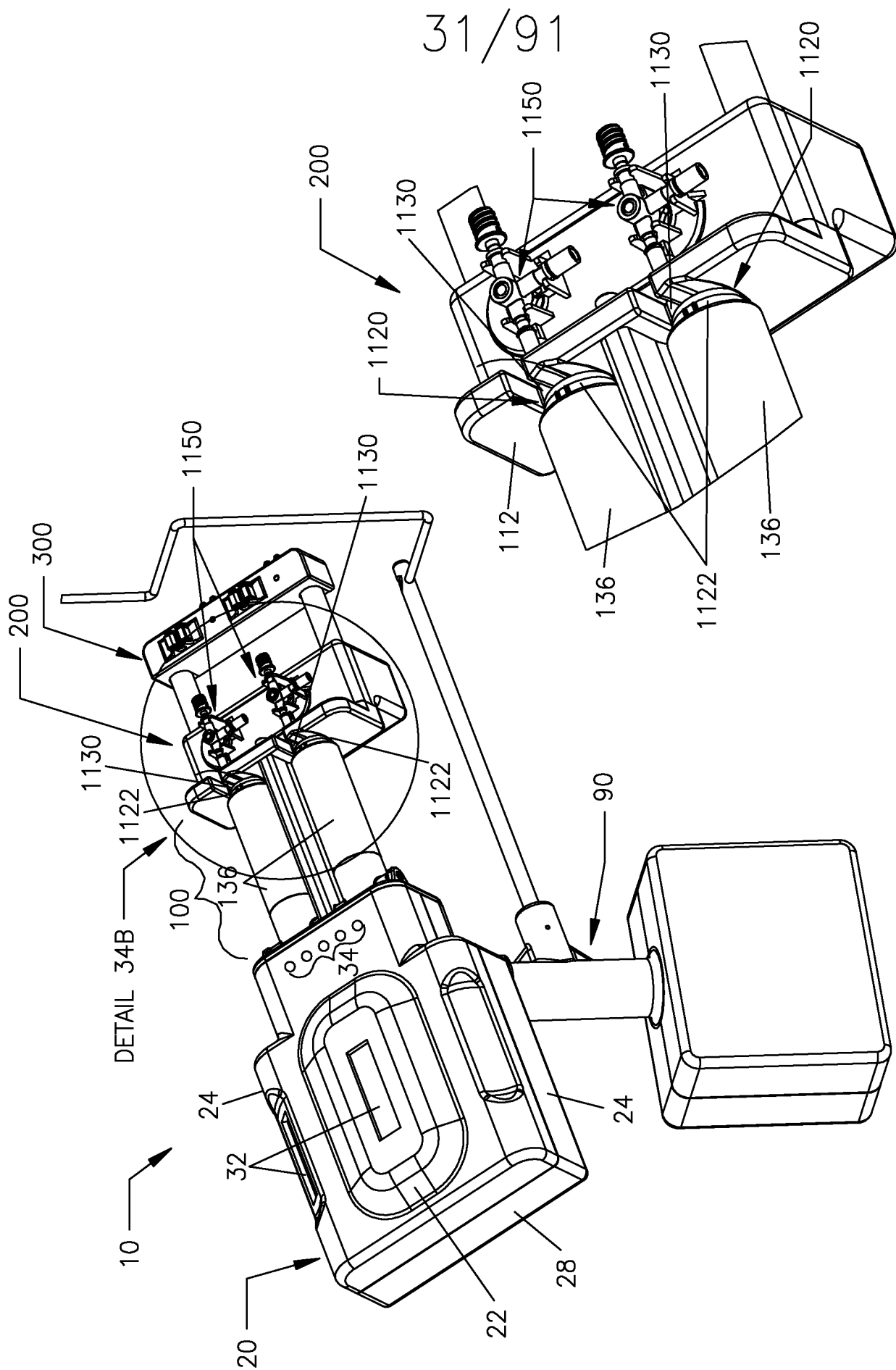

FIG. 34B

FIG. 34A

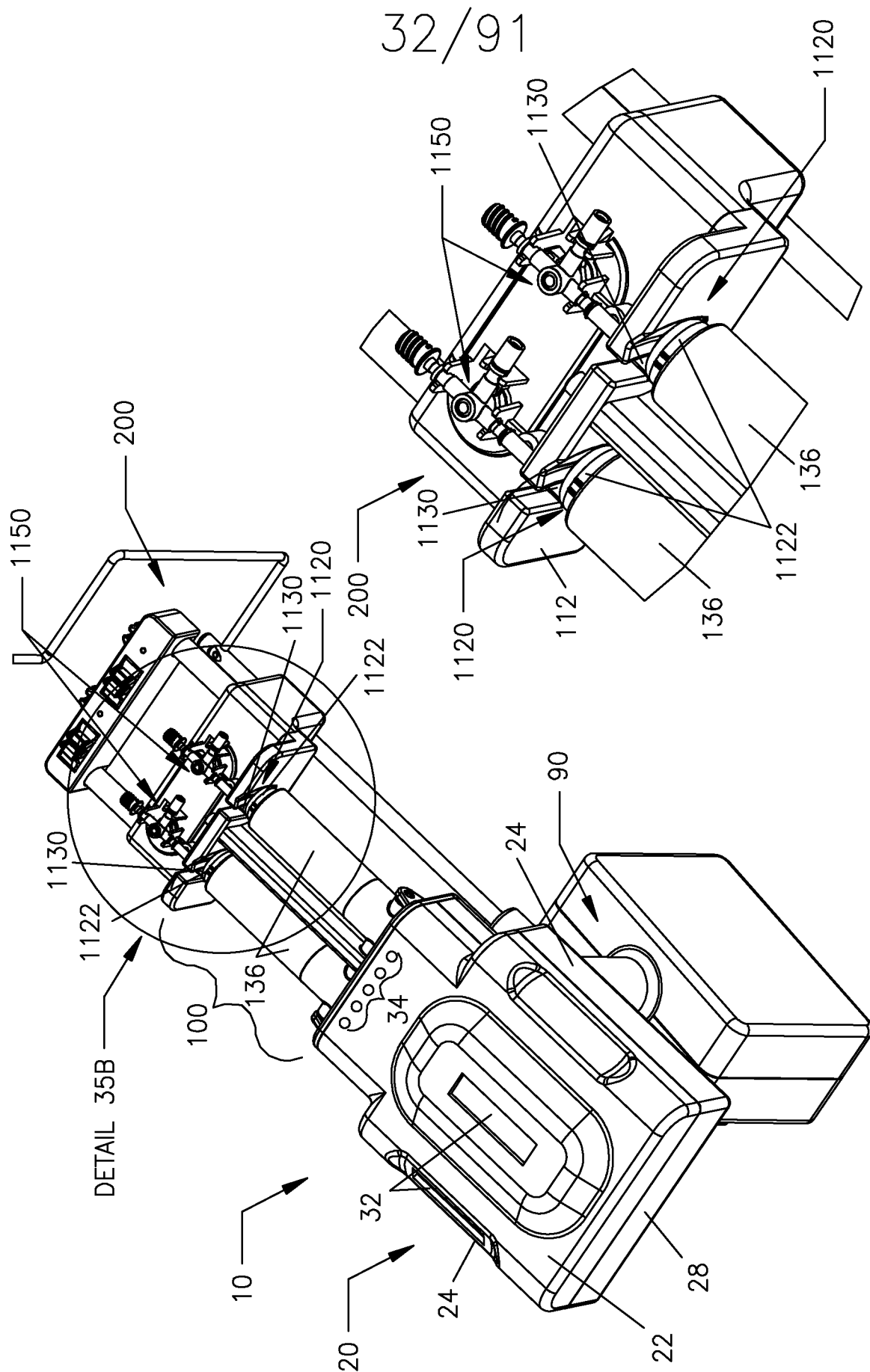

FIG. 35B

FIG. 35A

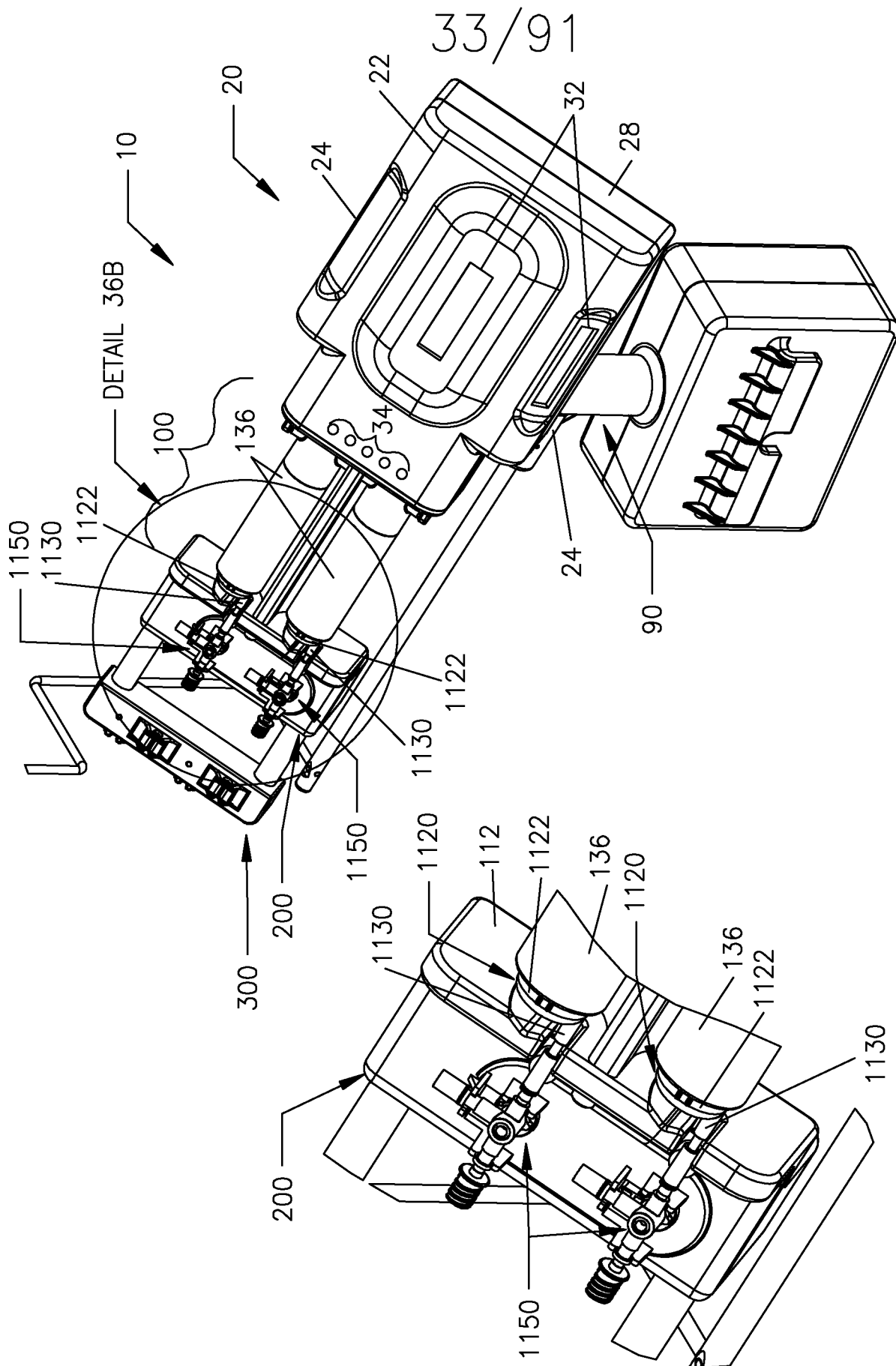

FIG. 36A

FIG. 36B

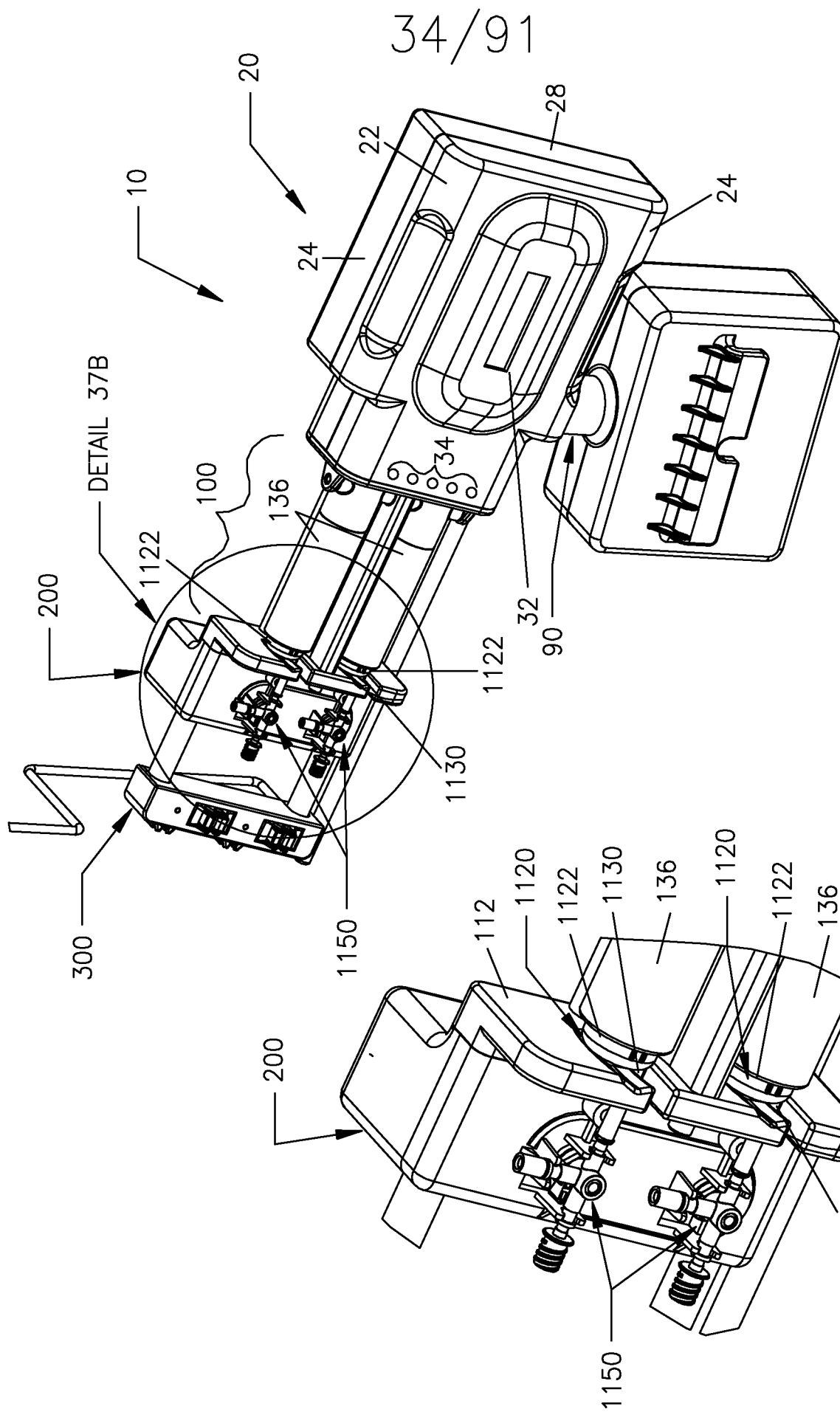

FIG. 37A

FIG. 37B

35/91

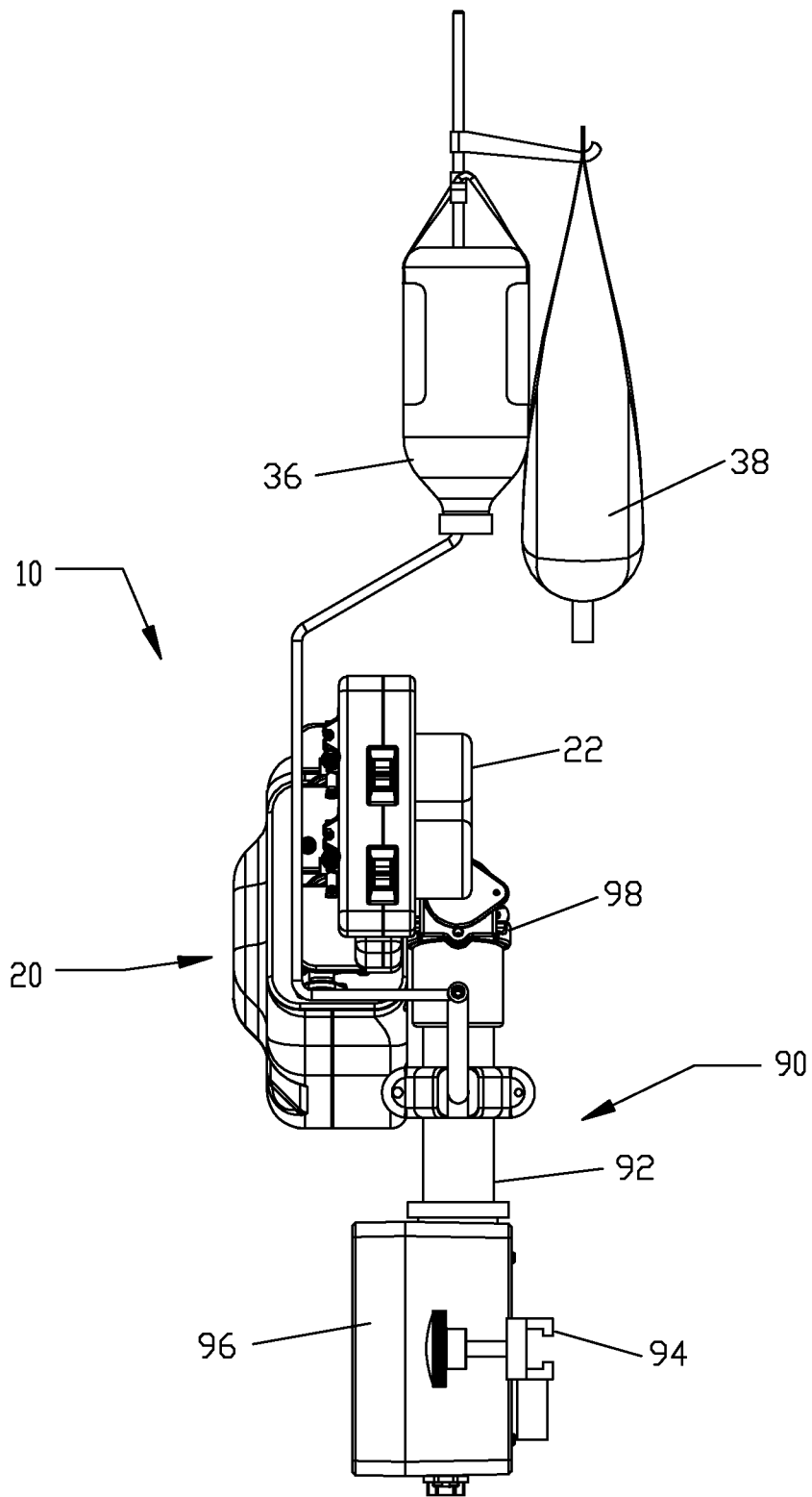

FIG. 38

36/91

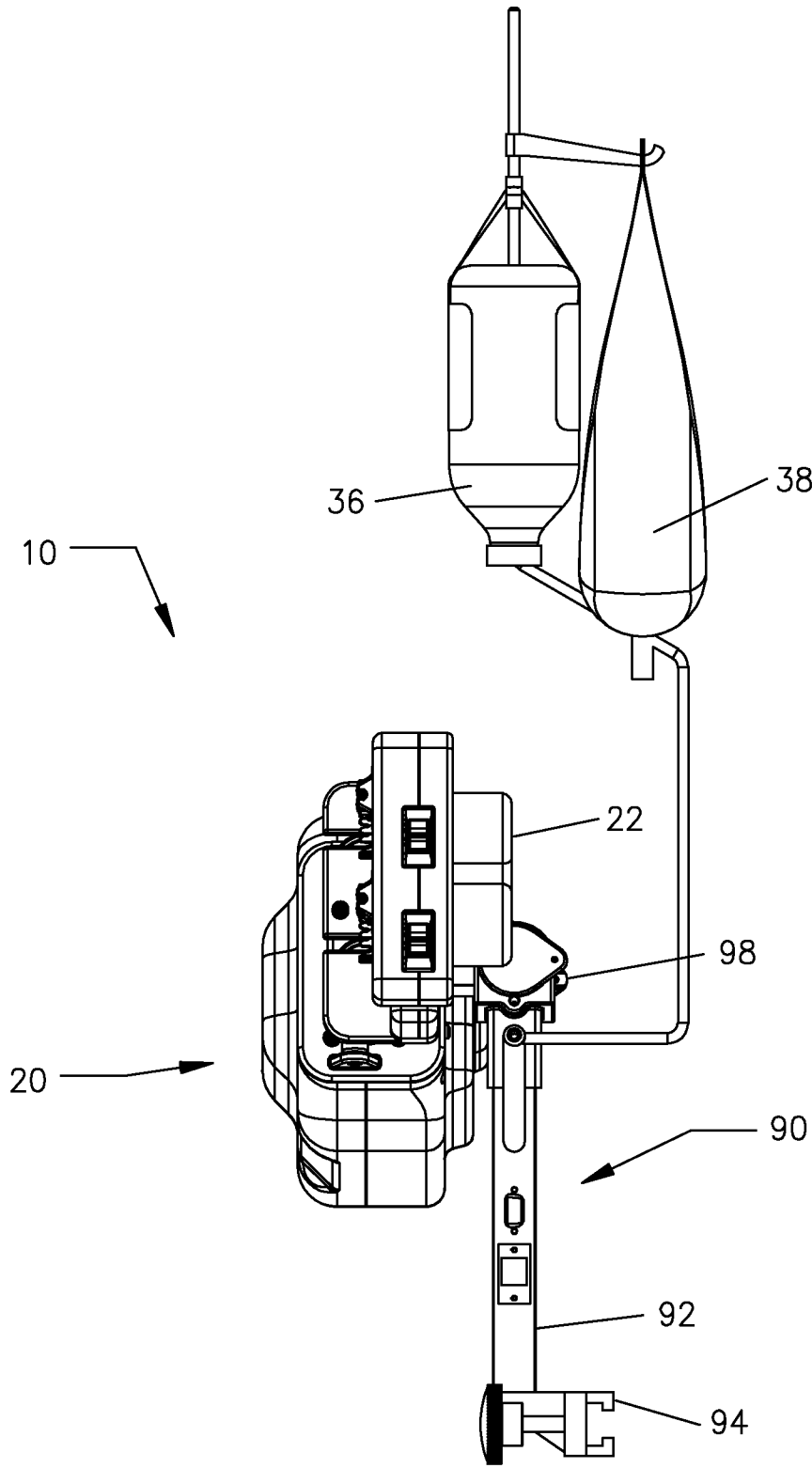

FIG. 39

37/91

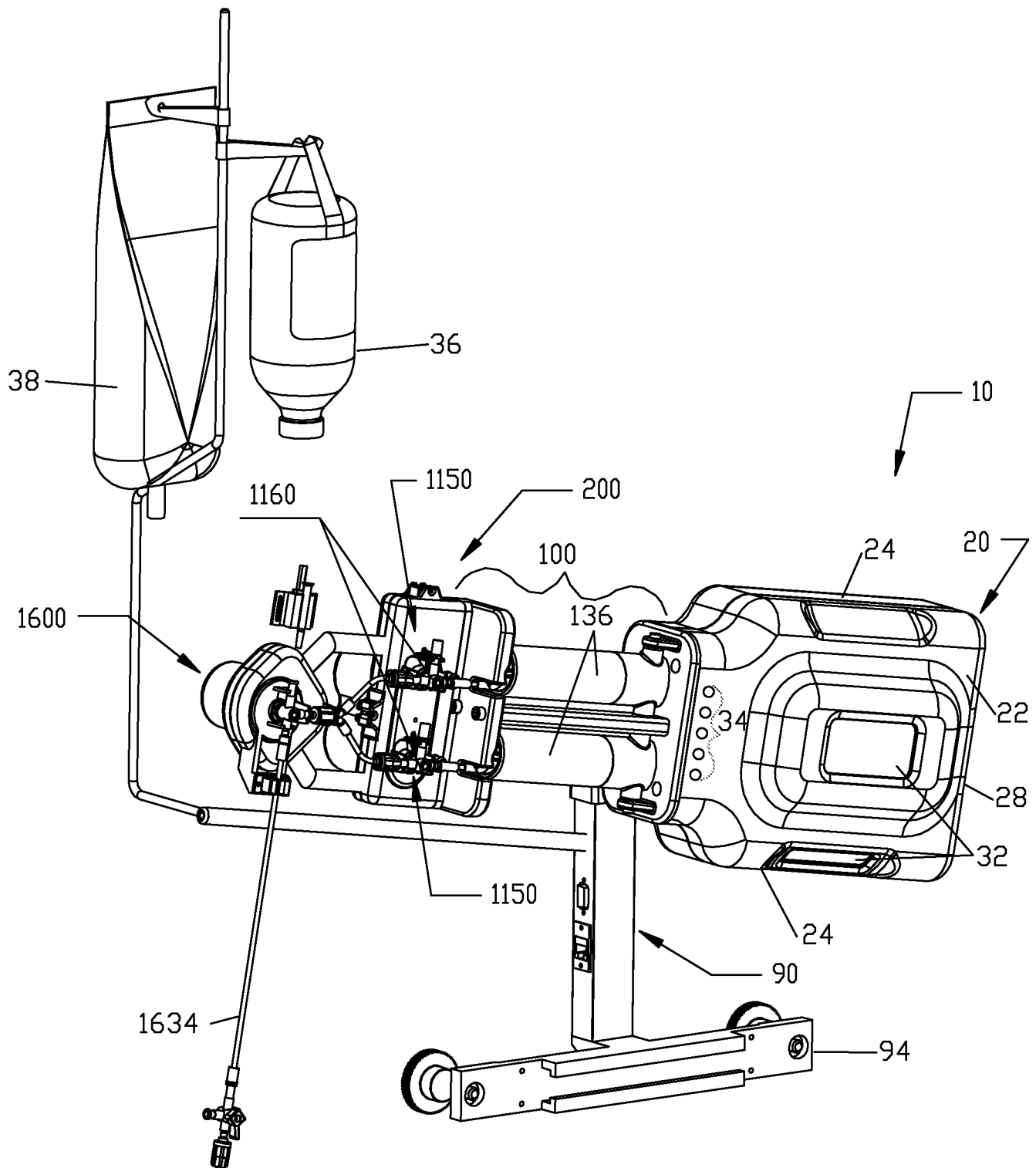

FIG. 40

38/91

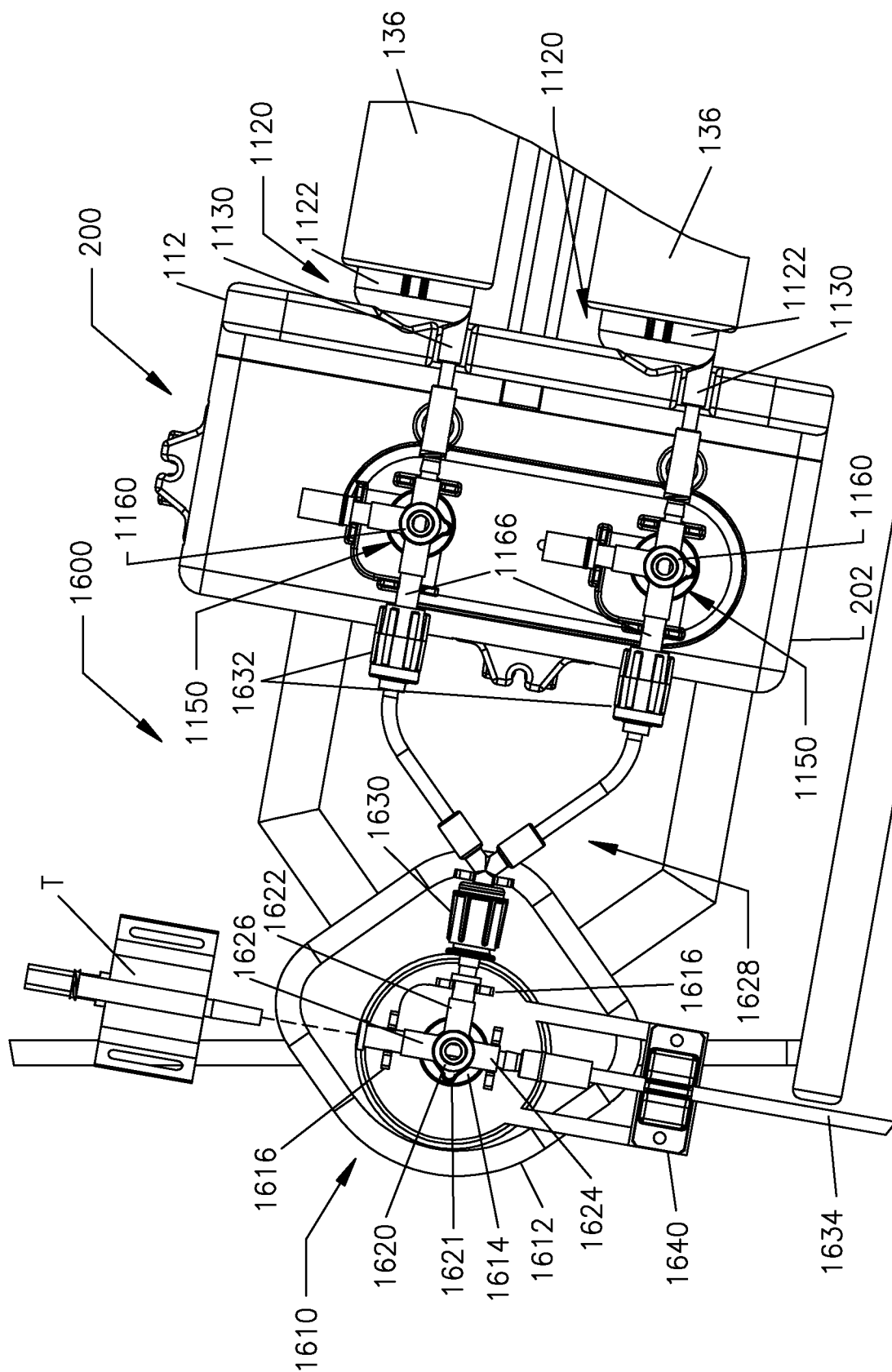

FIG. 41

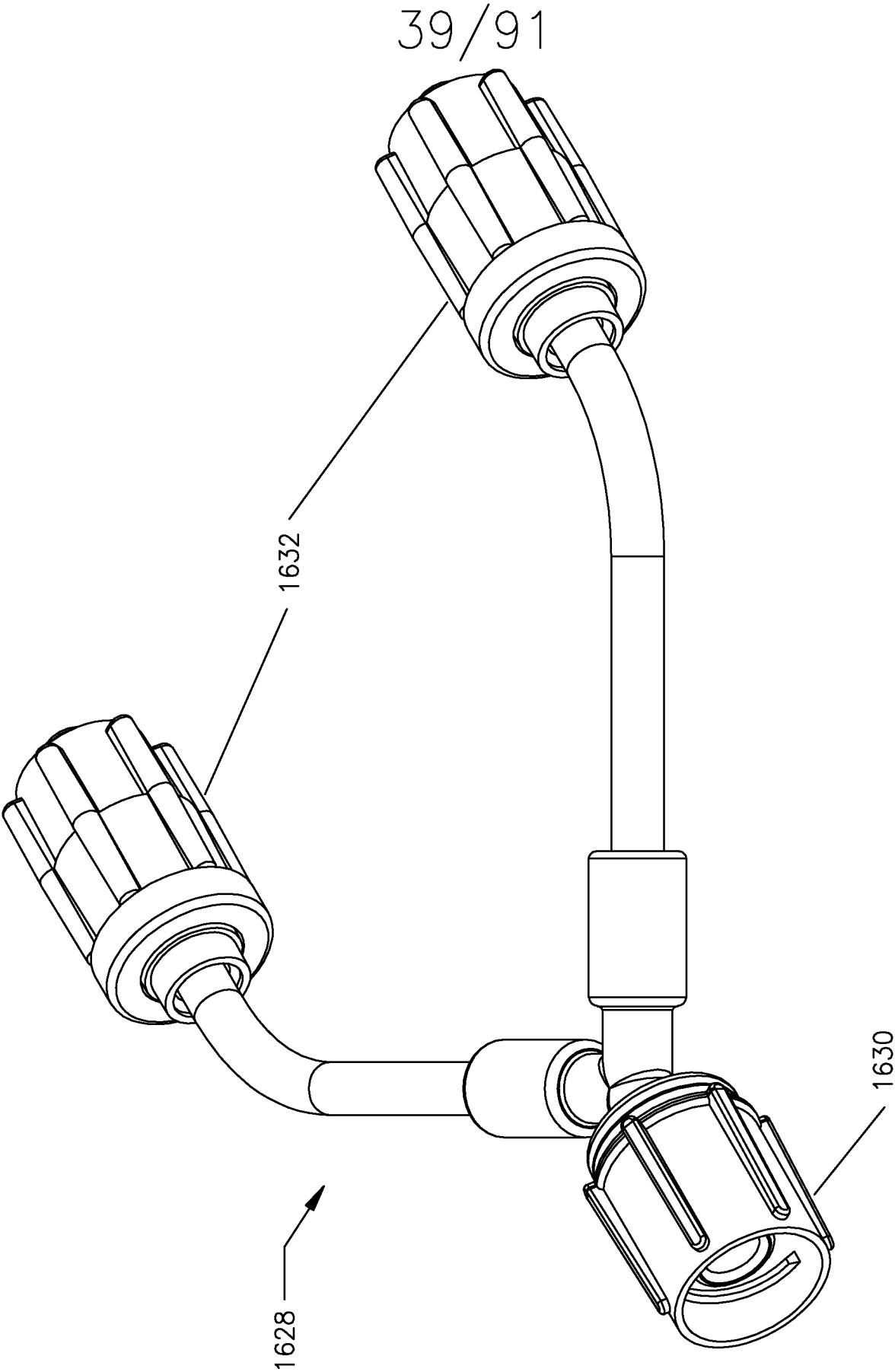

FIG. 42

40/91

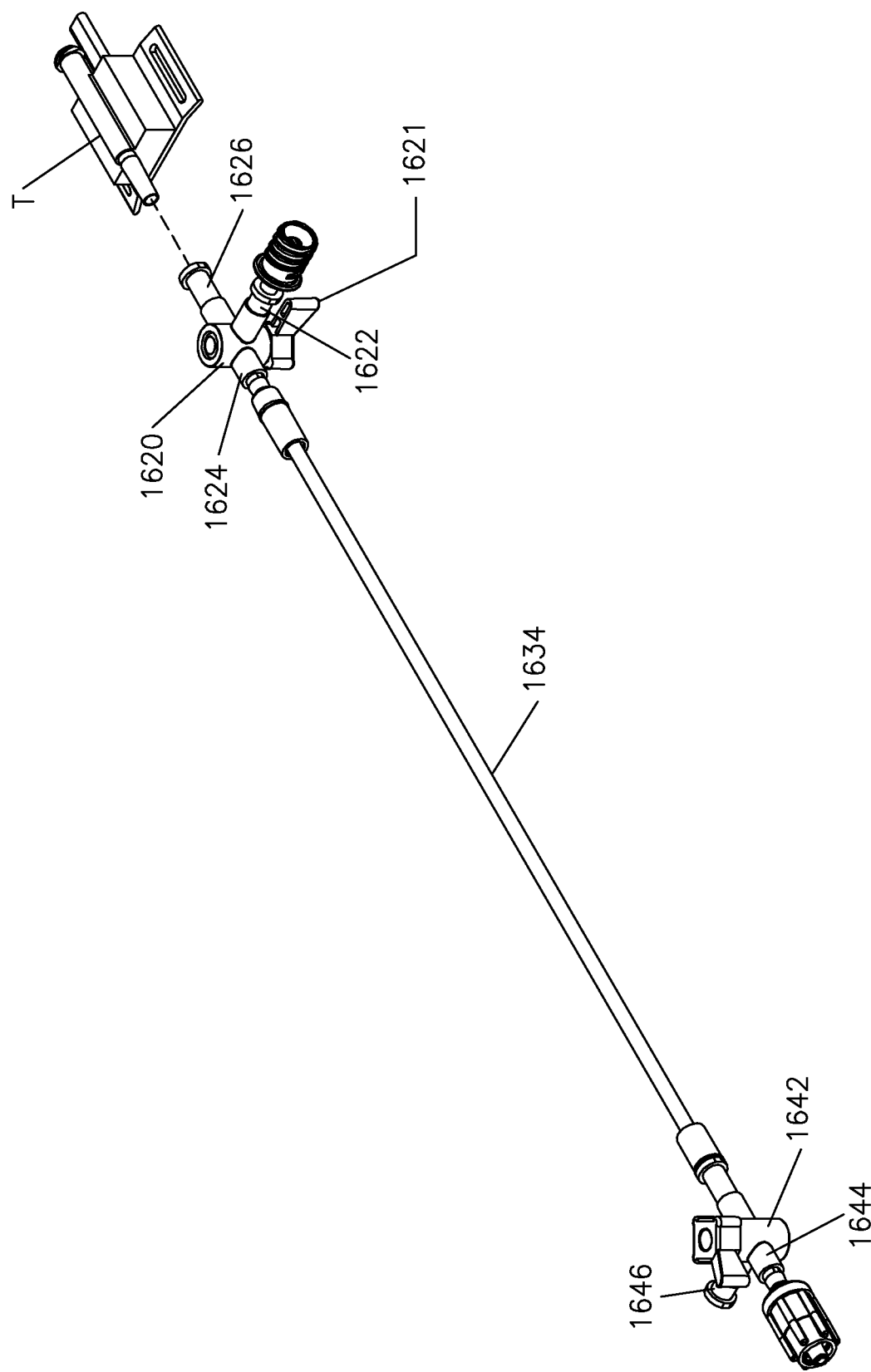

FIG. 43

41/91

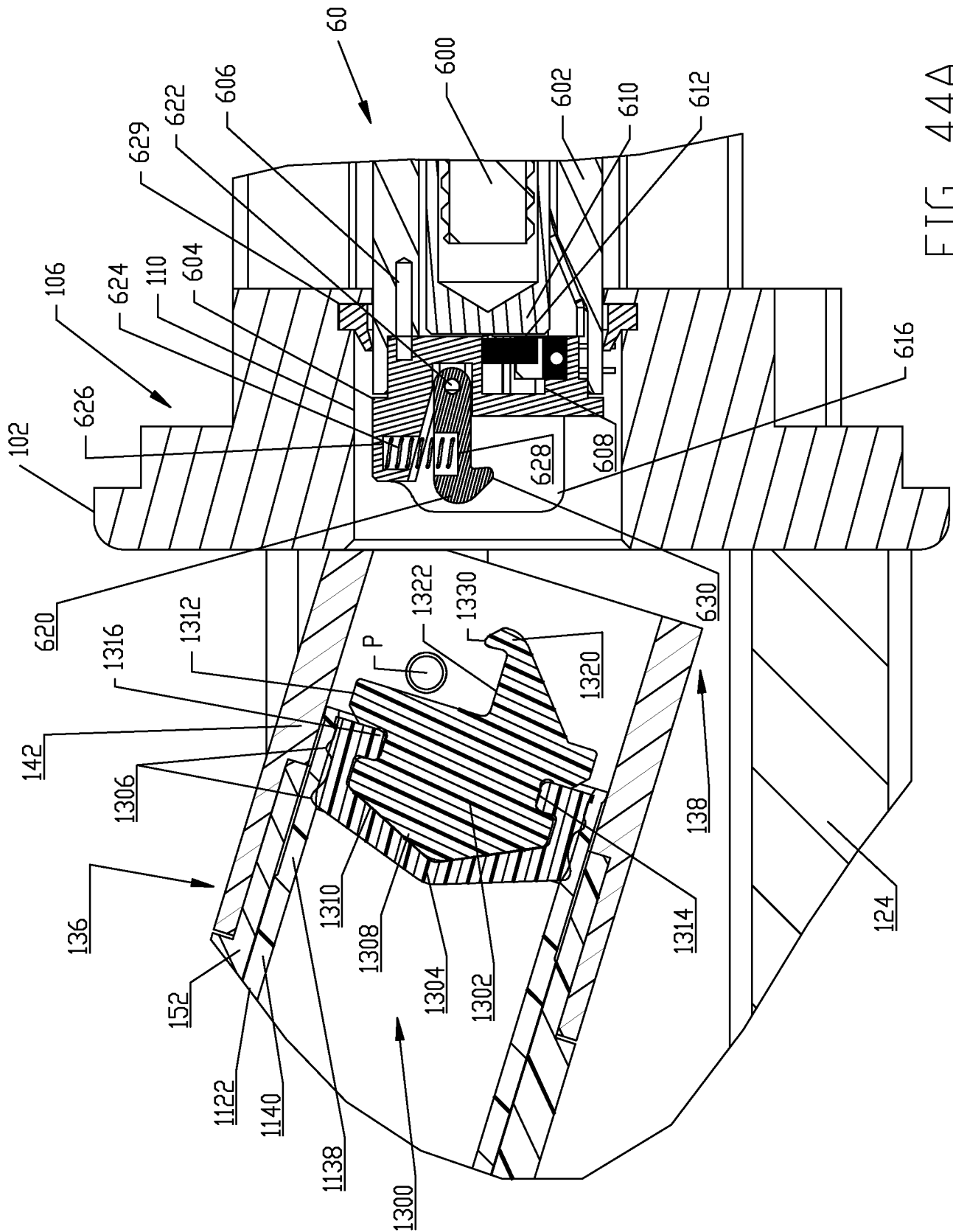

FIG. 44A

42/91

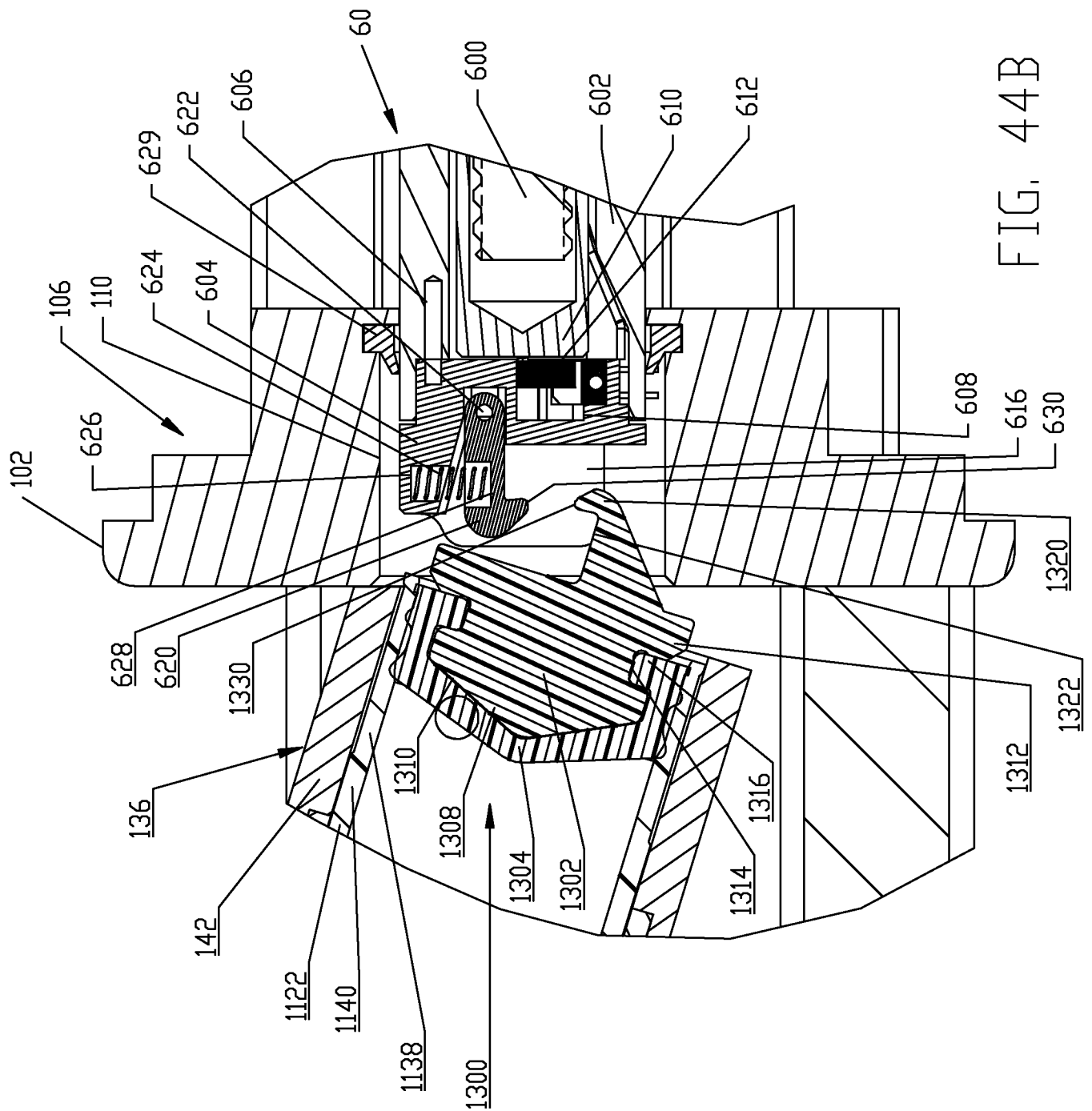
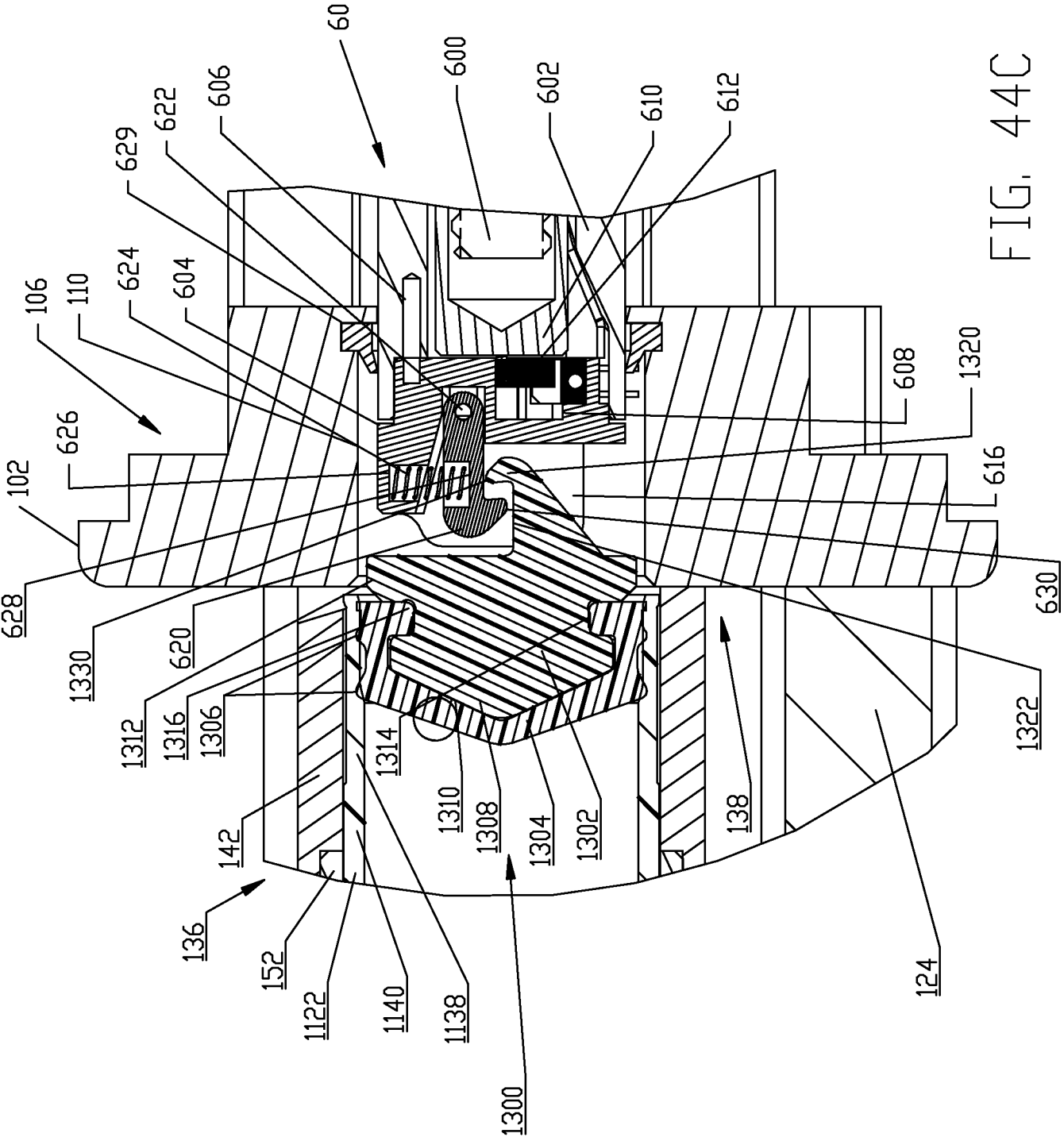

FIG. 44B

43/91



44/91

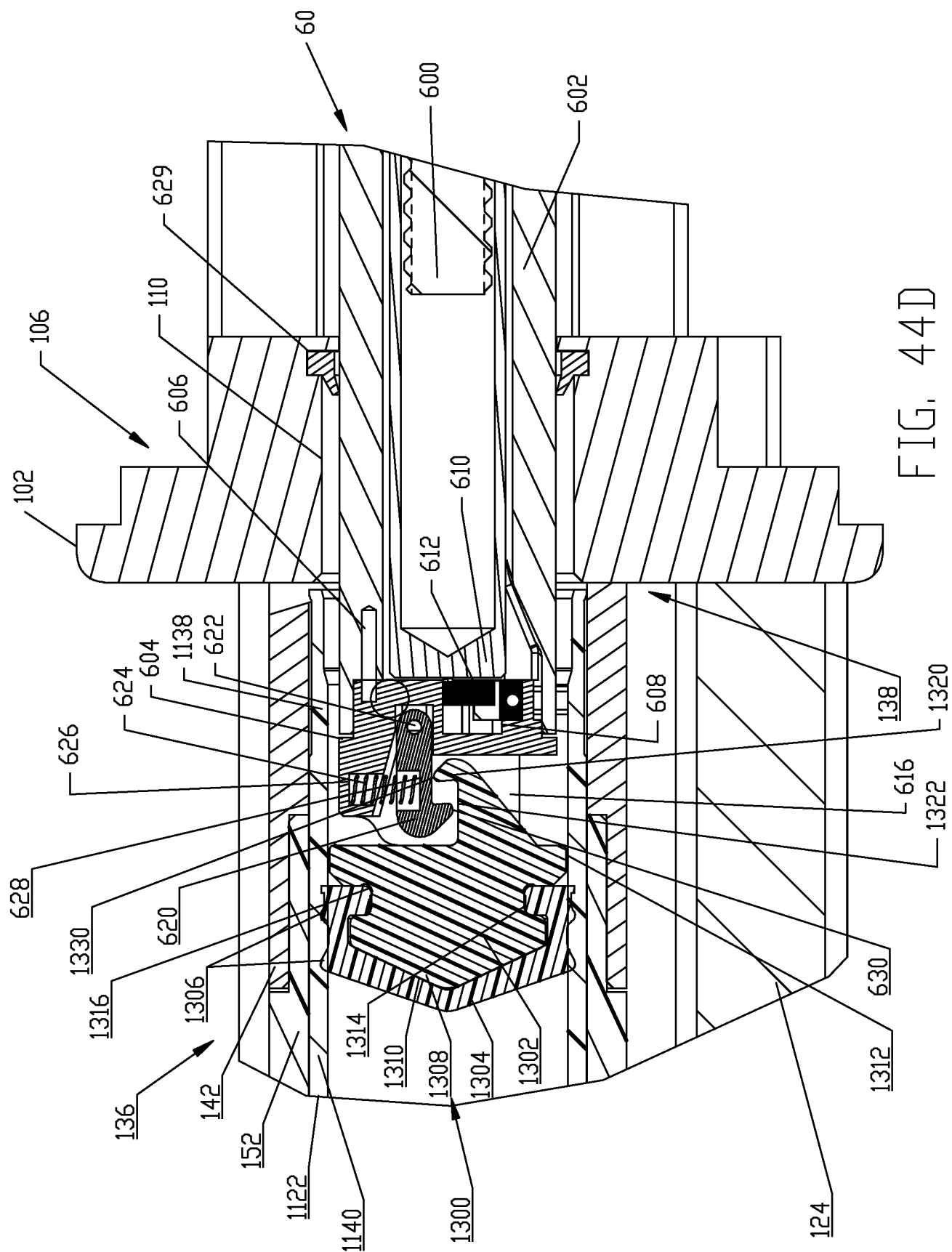

FIG. 44D

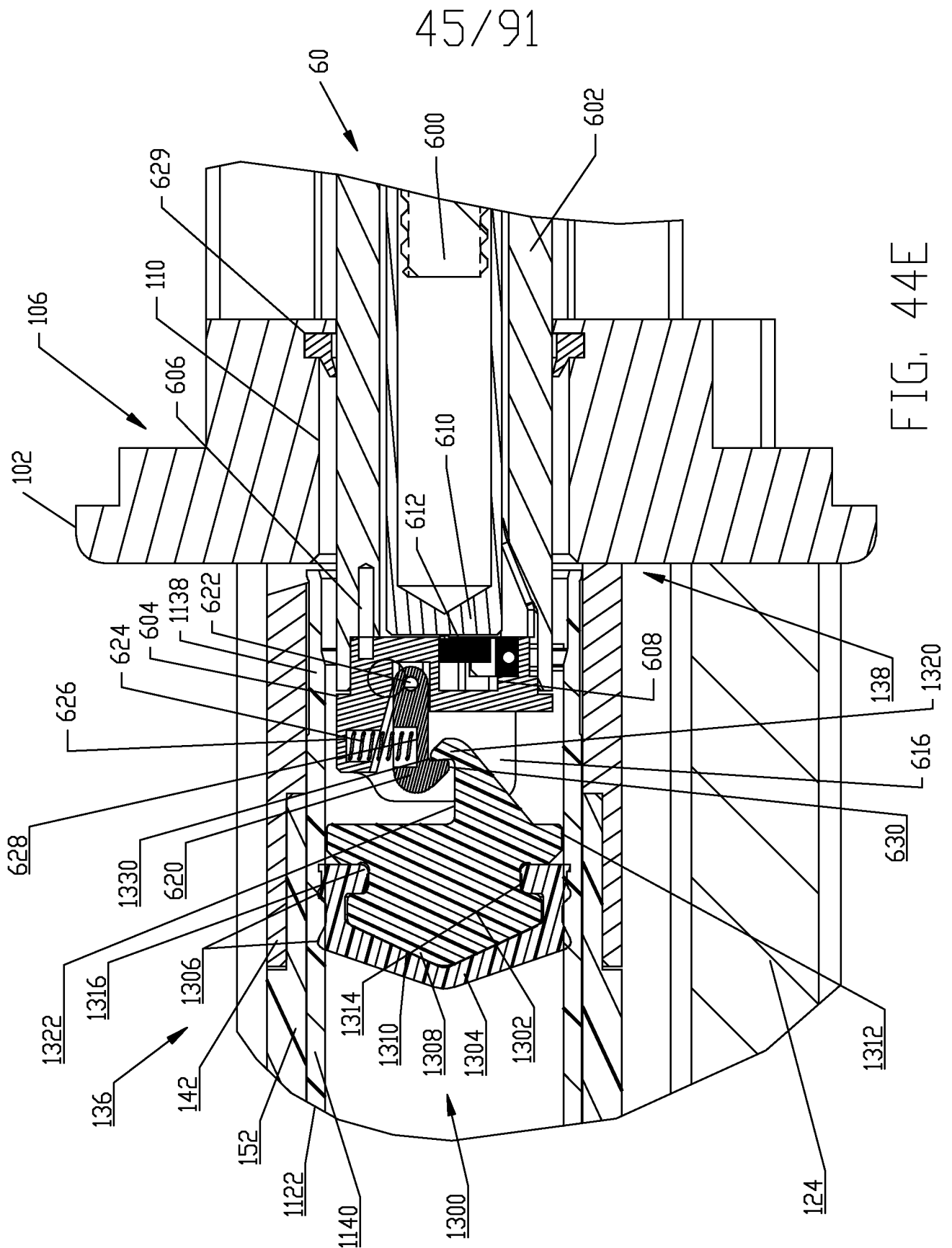
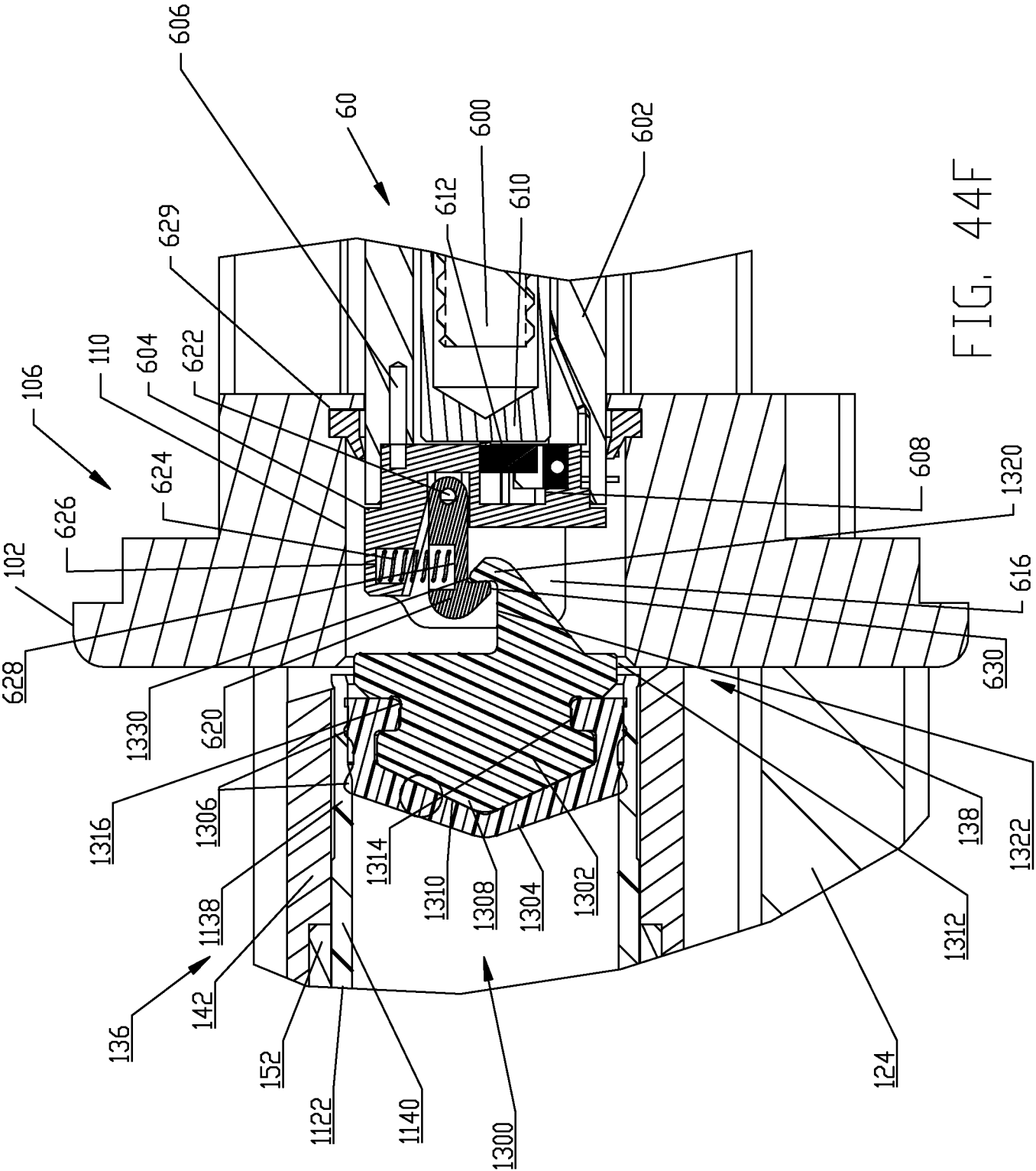
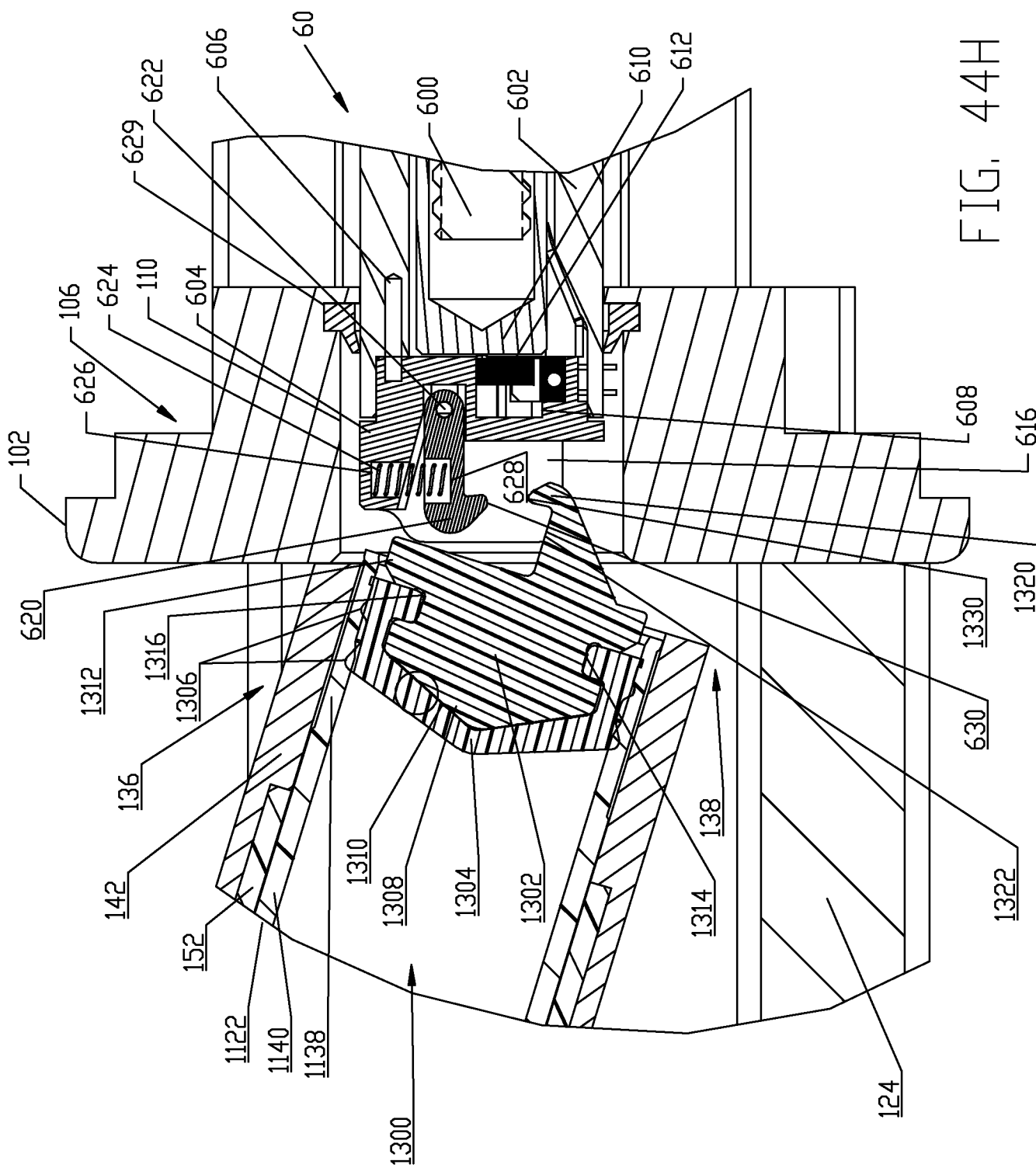

FIG. 44E

46/91





49/91

FIG. 44I

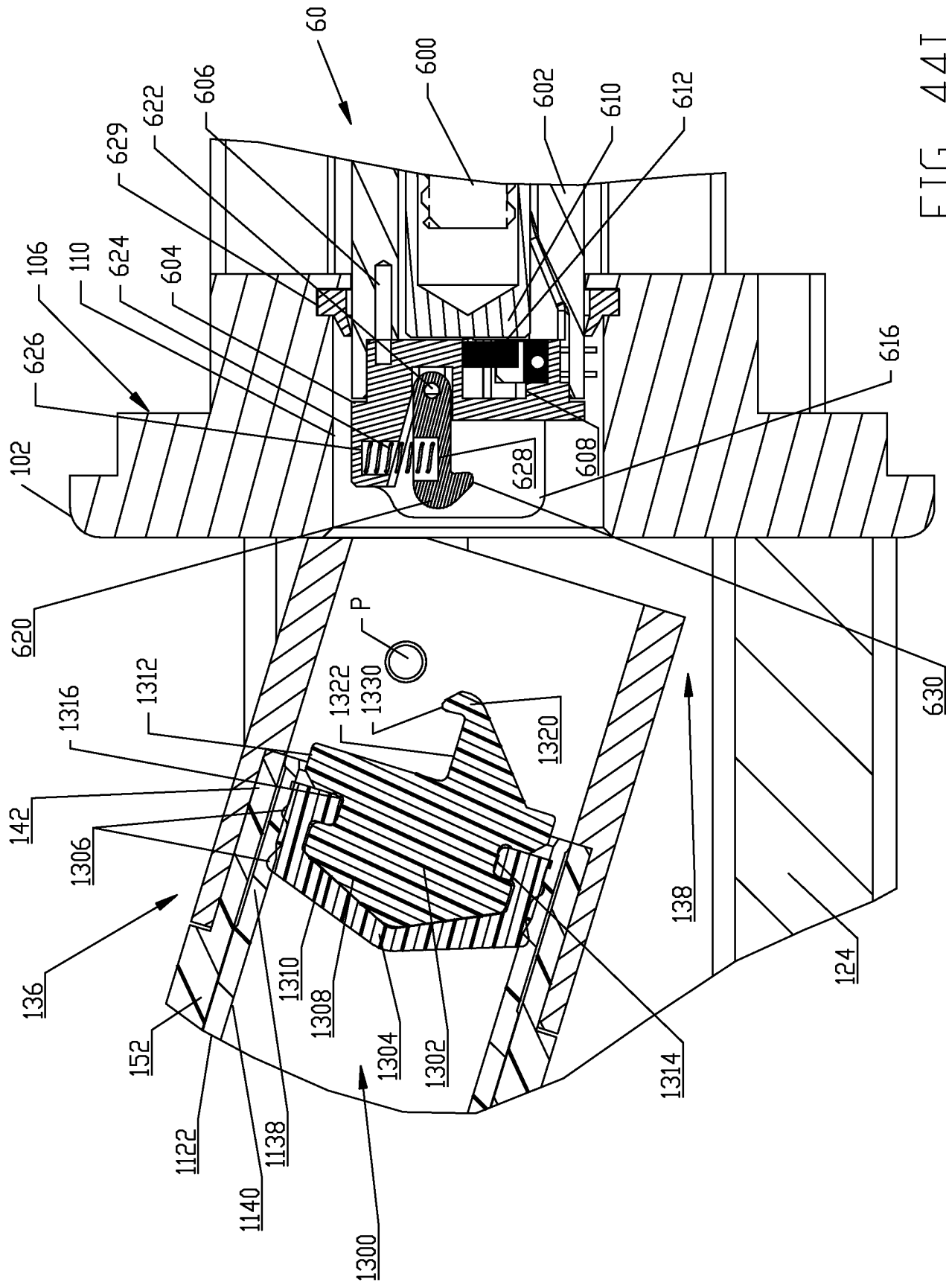

50/91

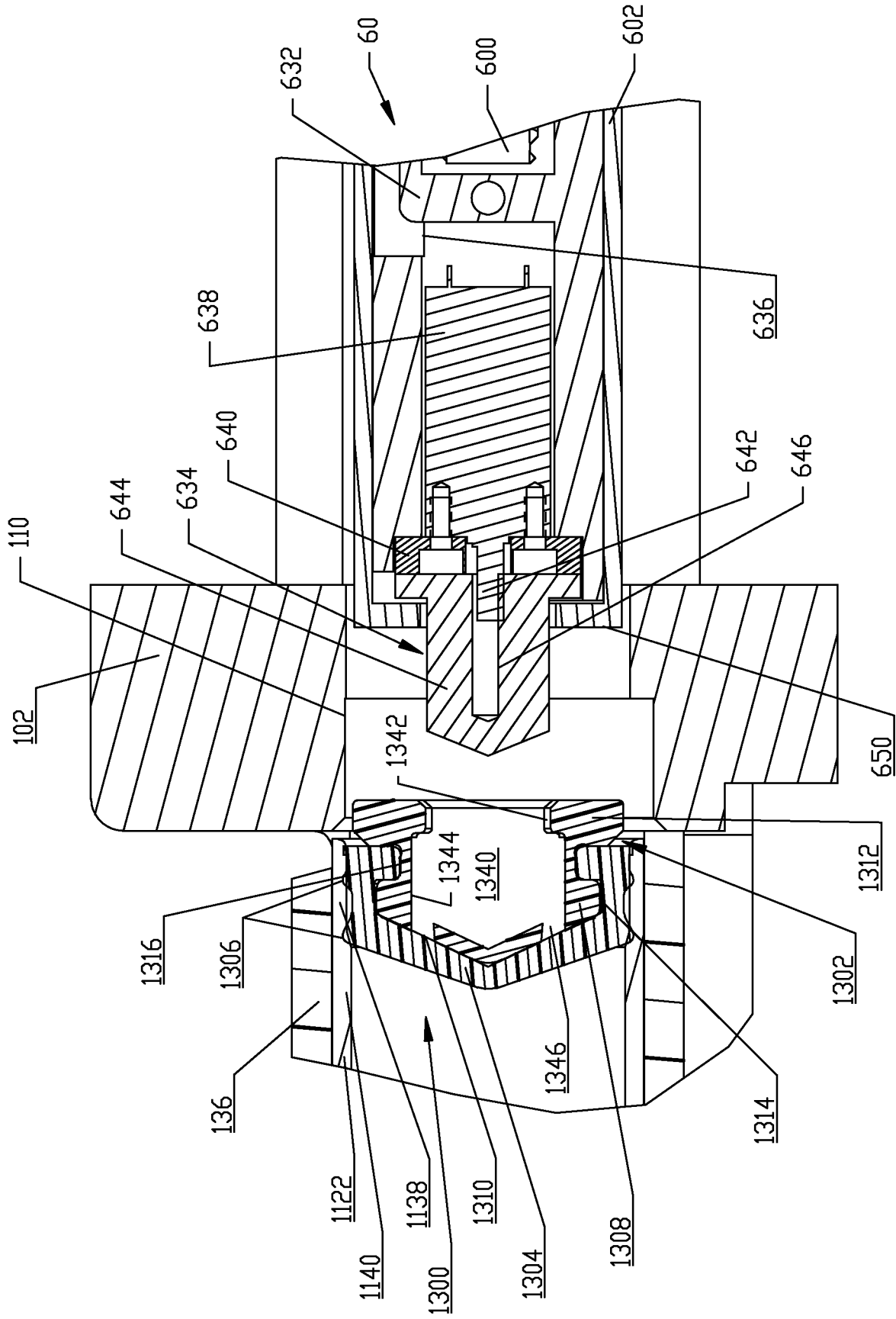

FIG. 45A

51/91

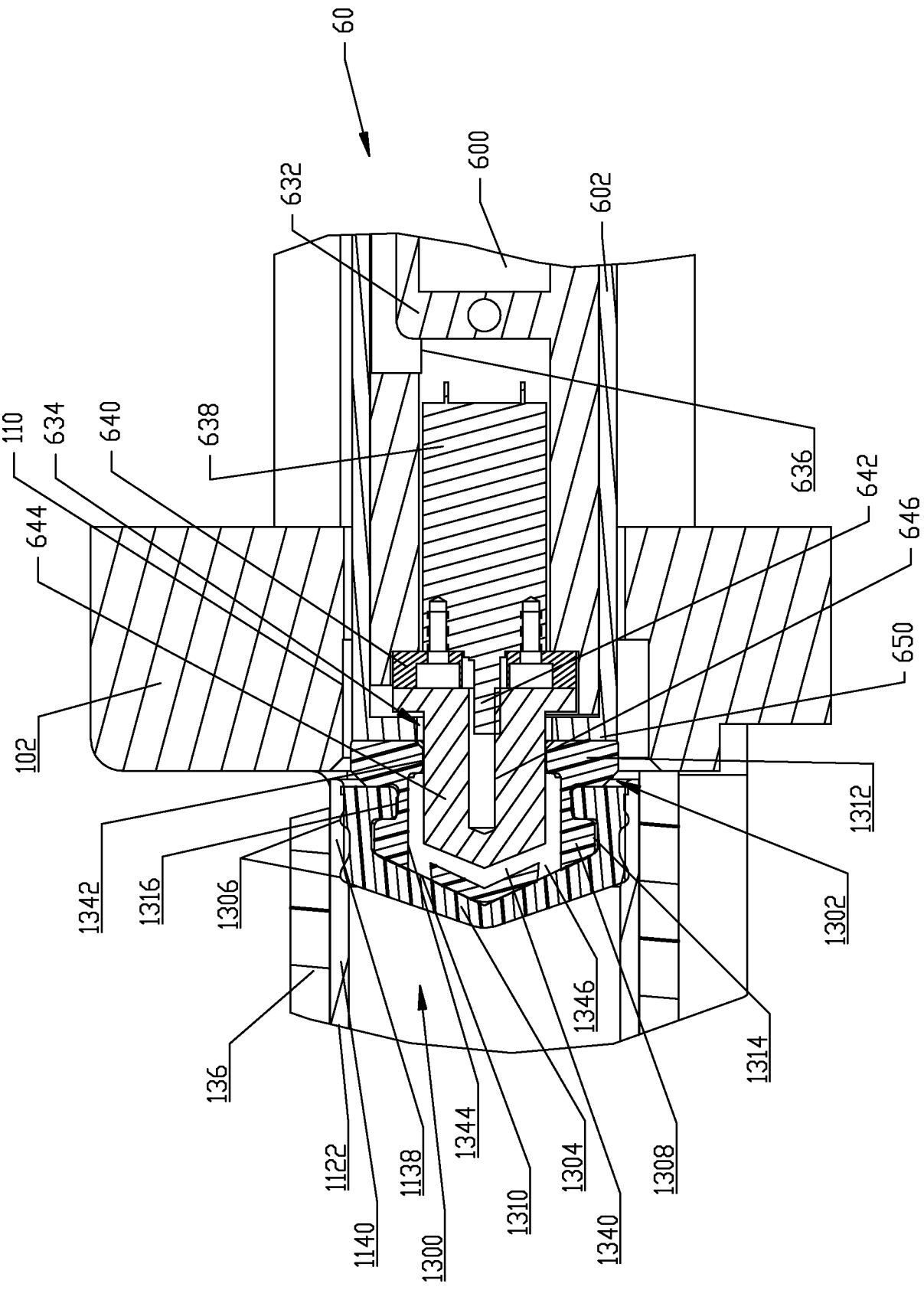

FIG. 45B

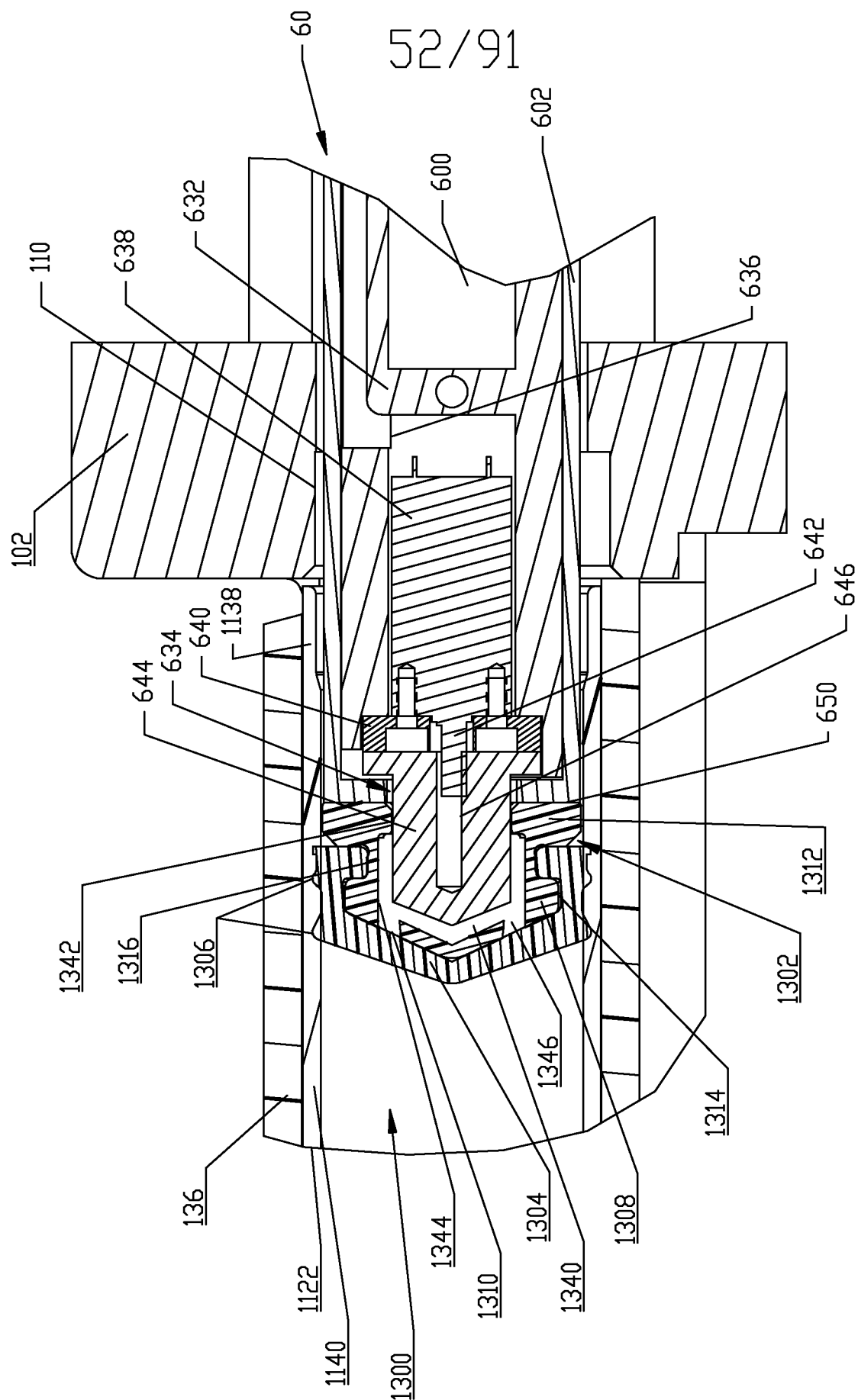

FIG. 45C

53/91

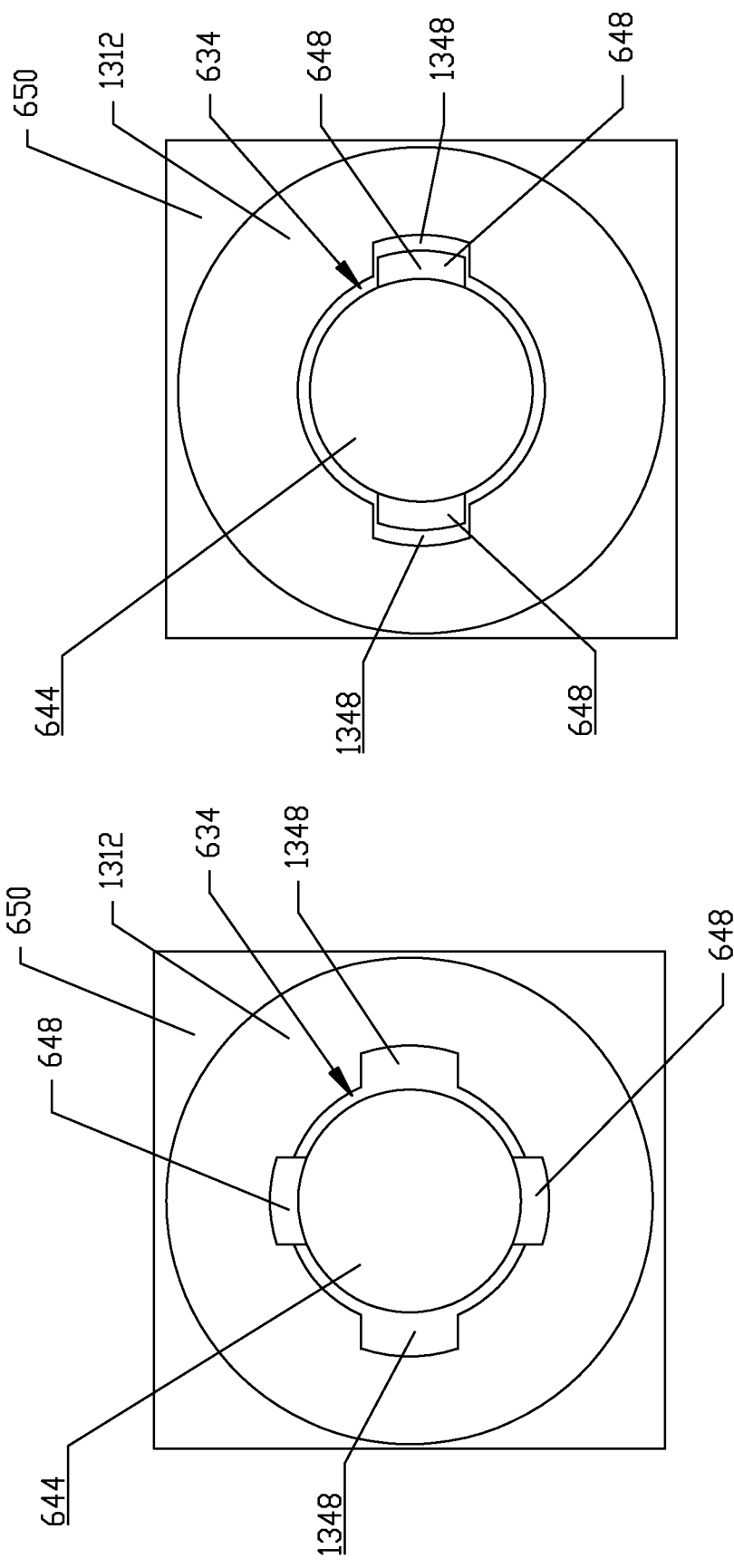

FIG. 45D

FIG. 45F

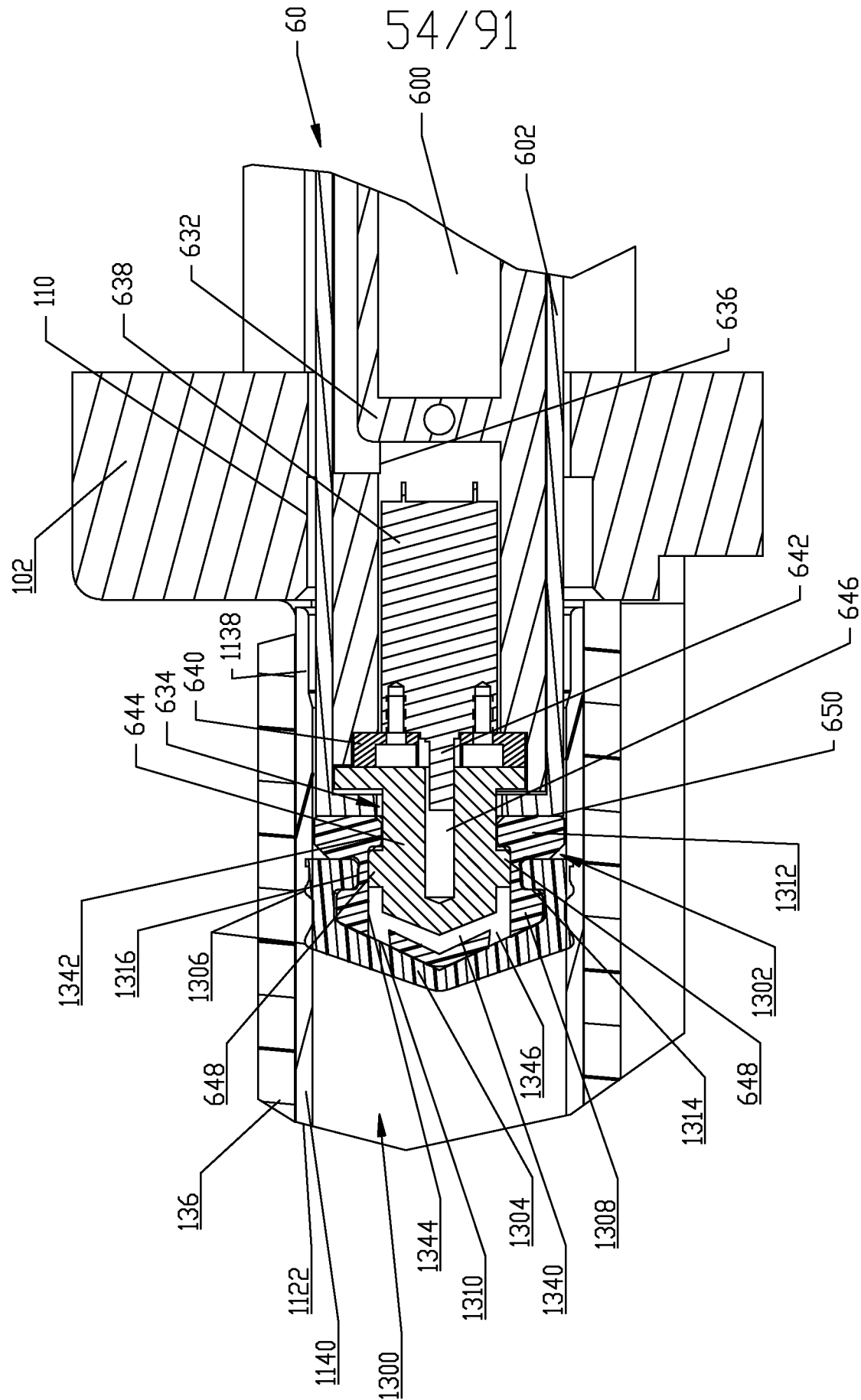

FIG. 45E

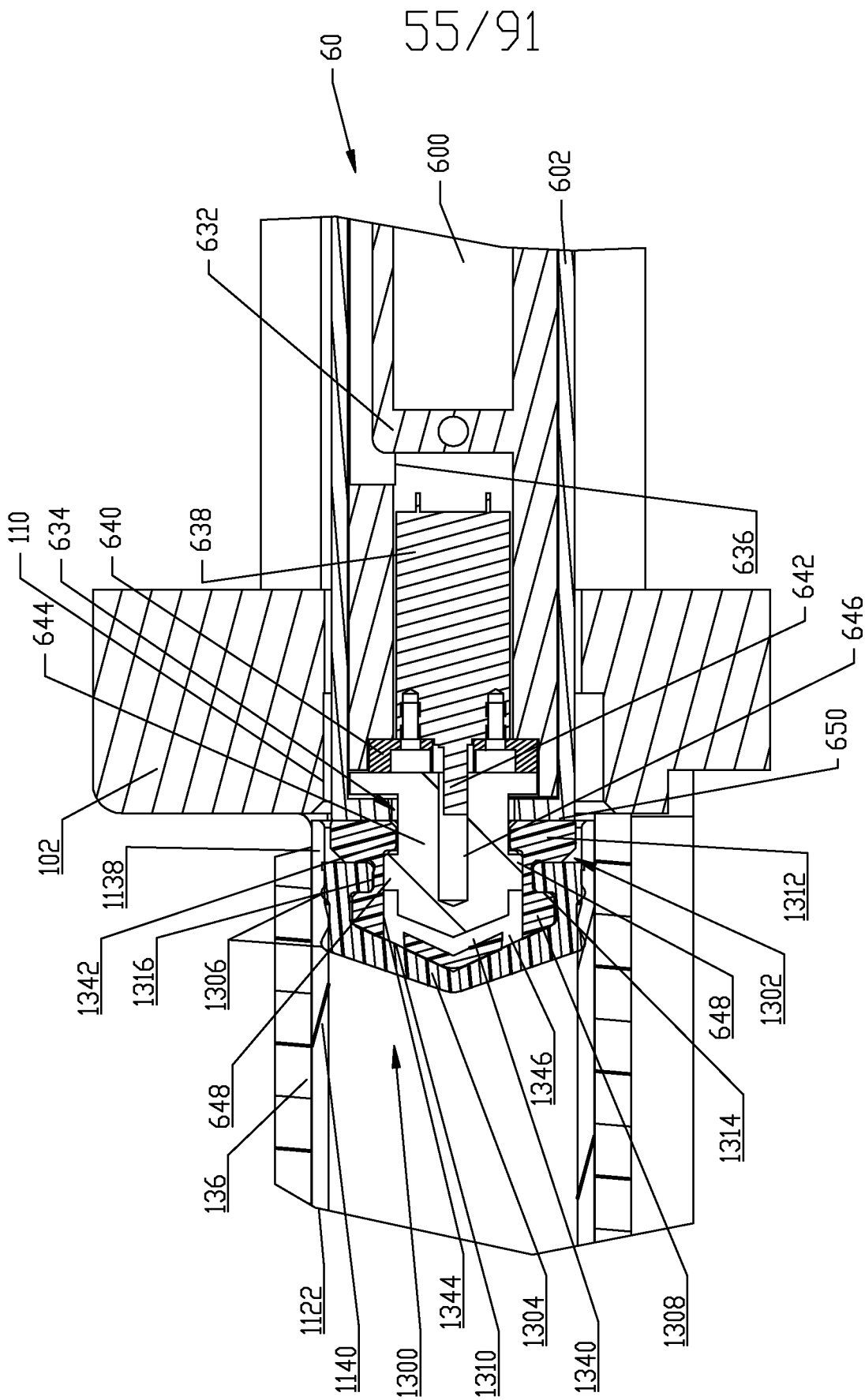

FIG. 45G

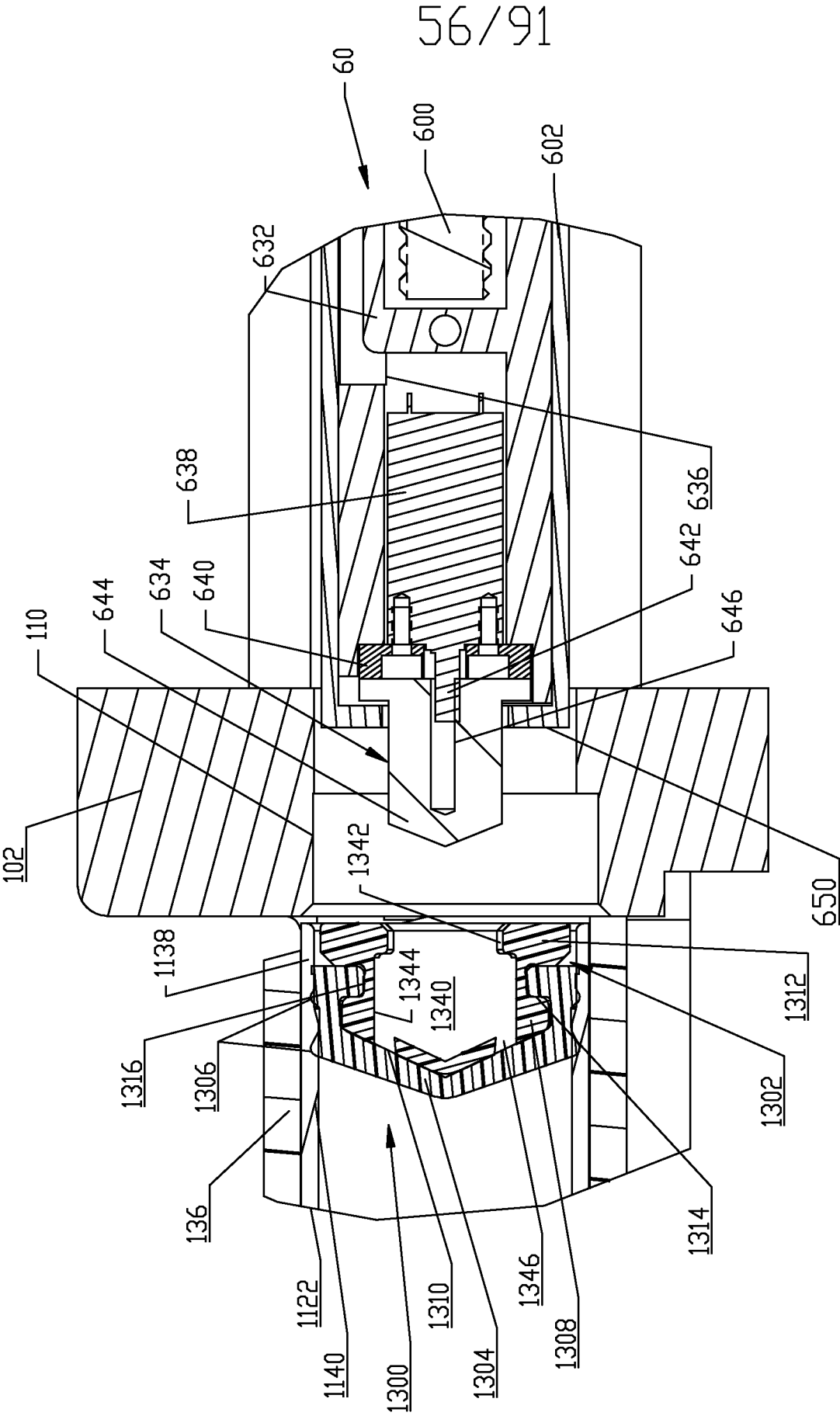

FIG. 45H

57/91

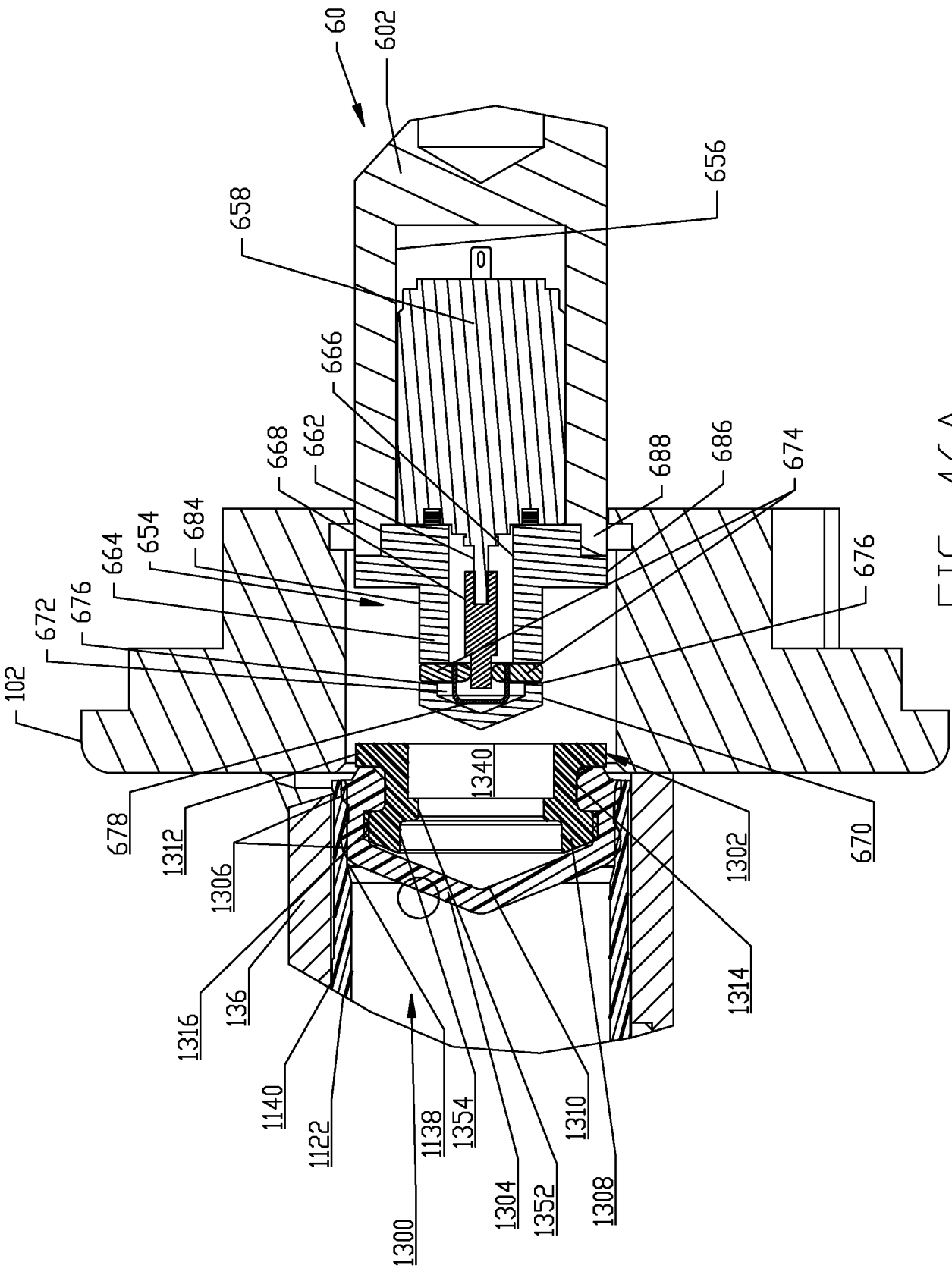

FIG. 46A

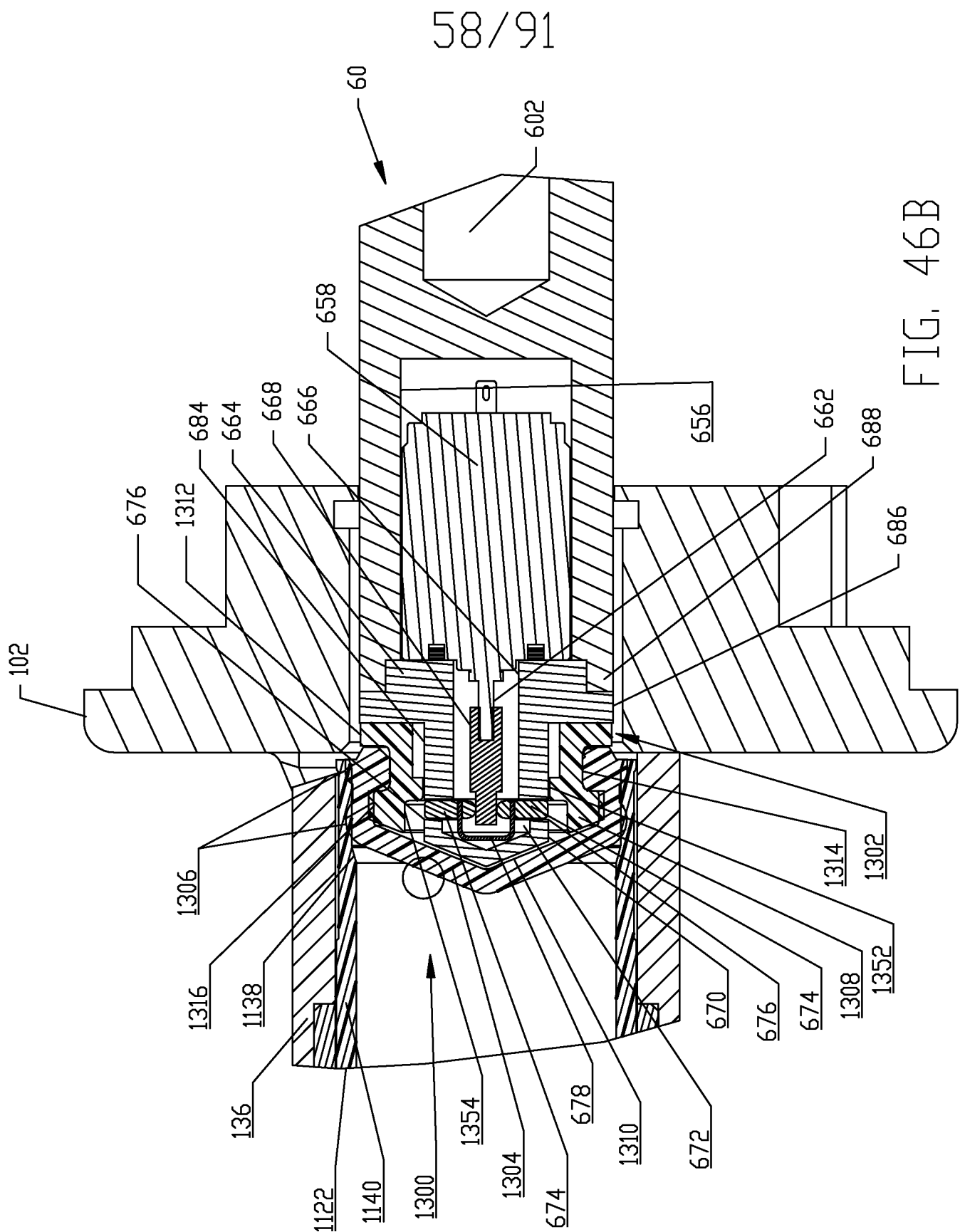

FIG. 46B

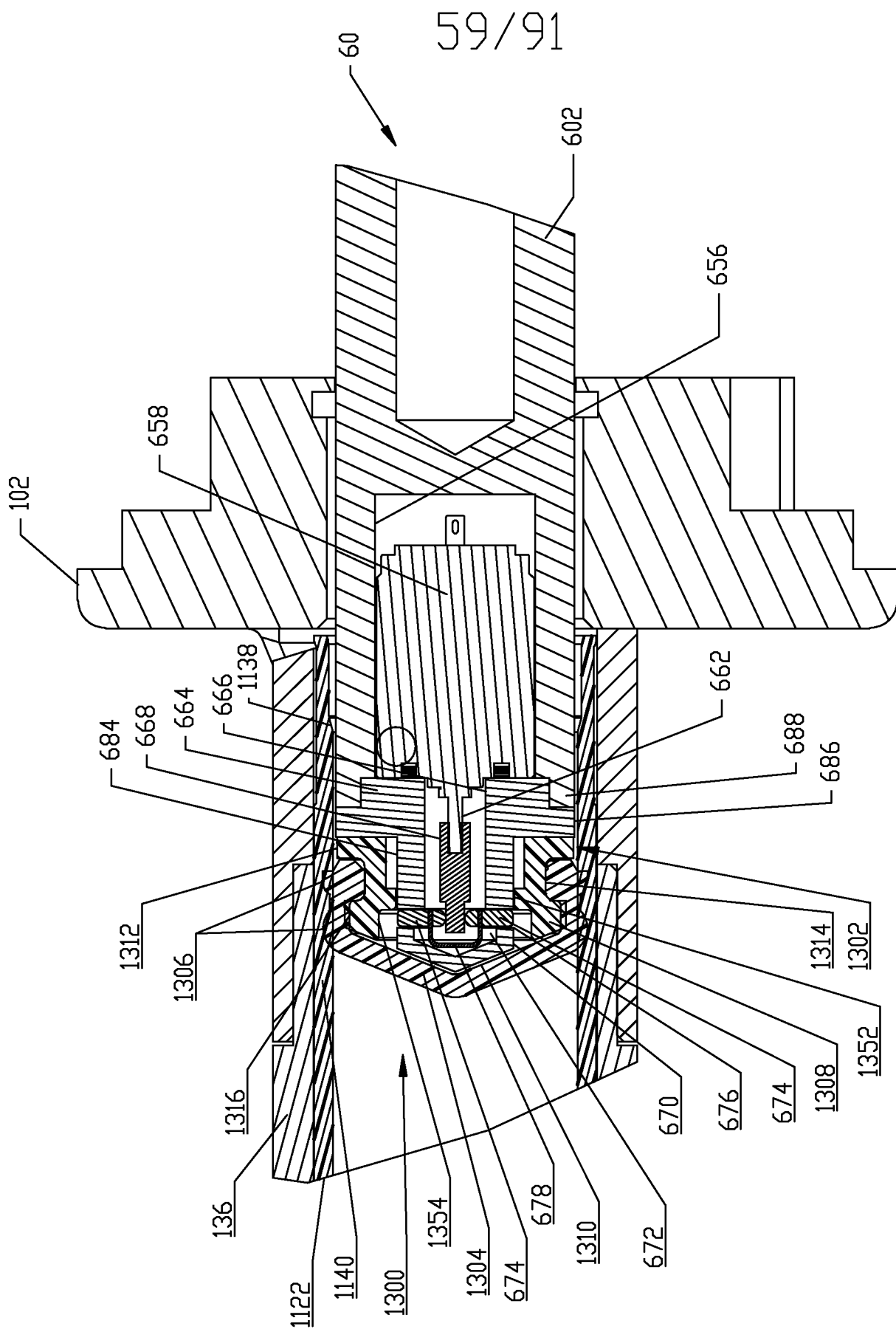

FIG. 46C

60/91

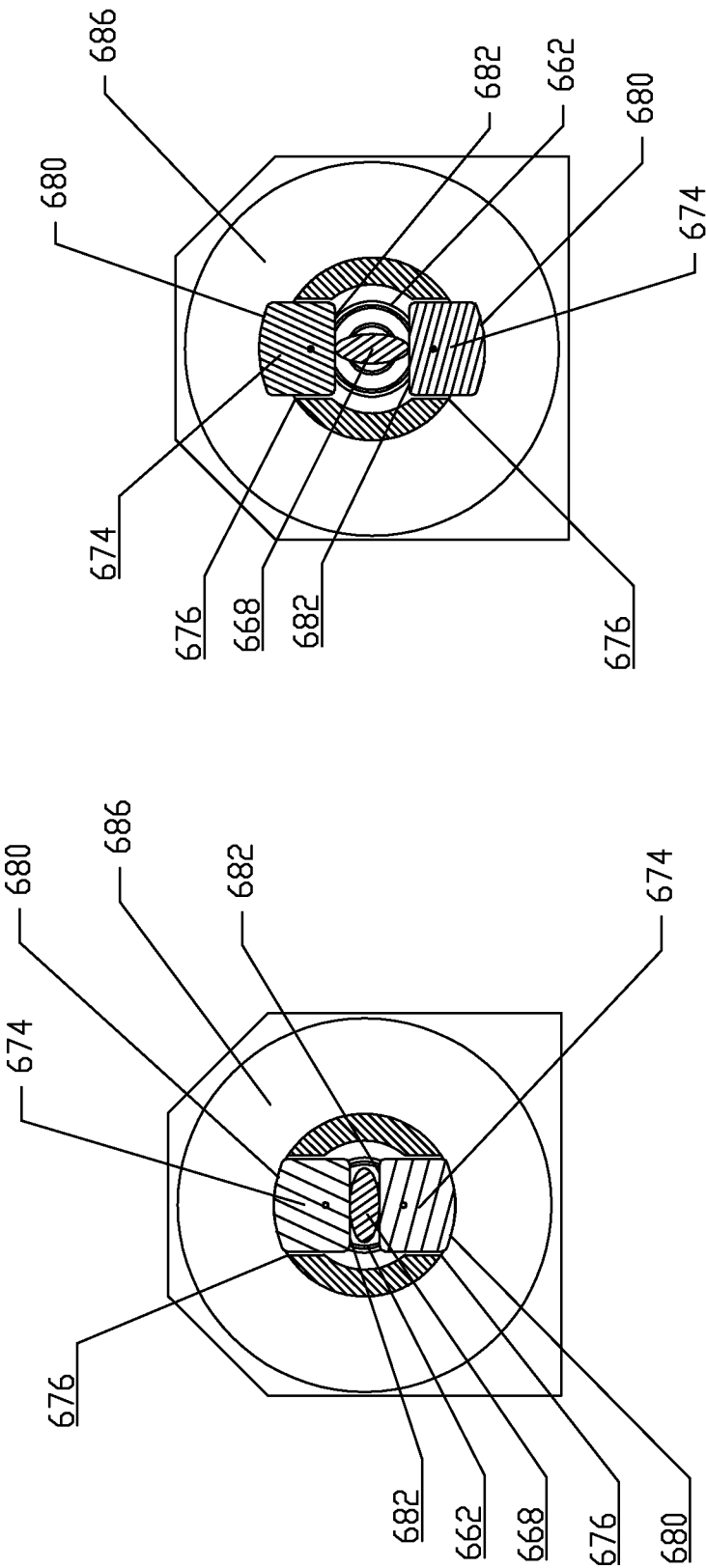

FIG. 46F

FIG. 46D

61/91

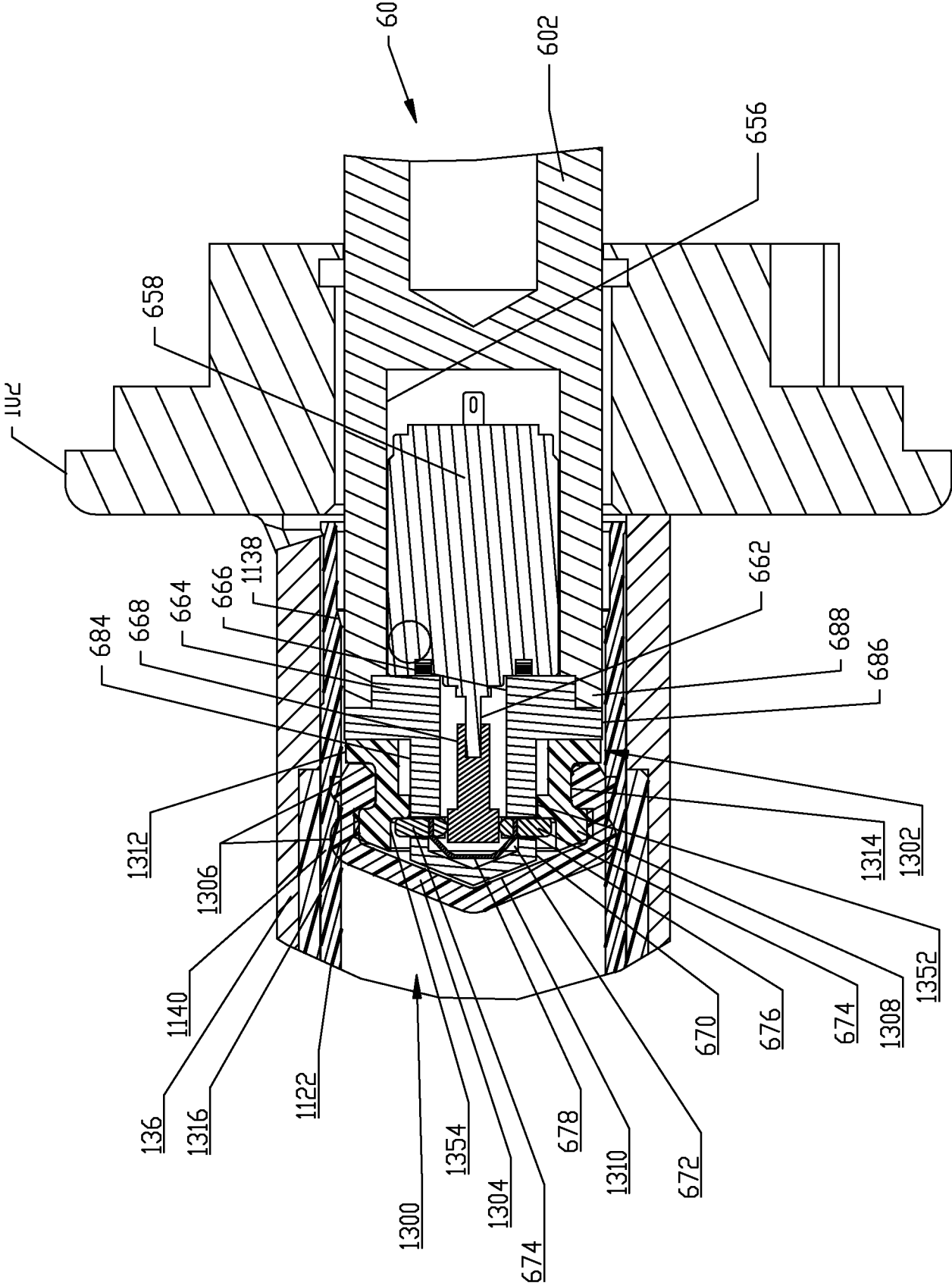

FIG. 46E

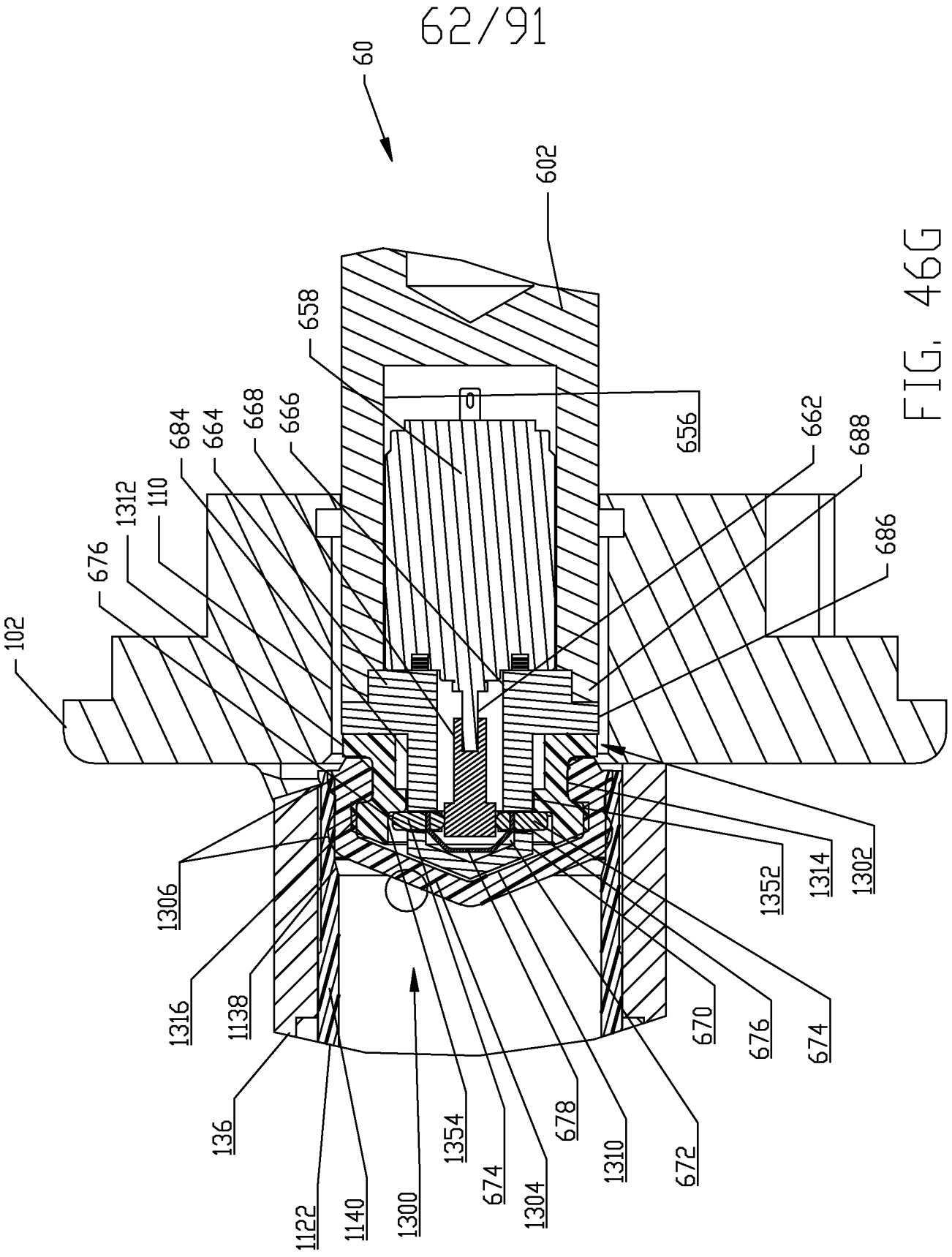

FIG. 46G

63/91

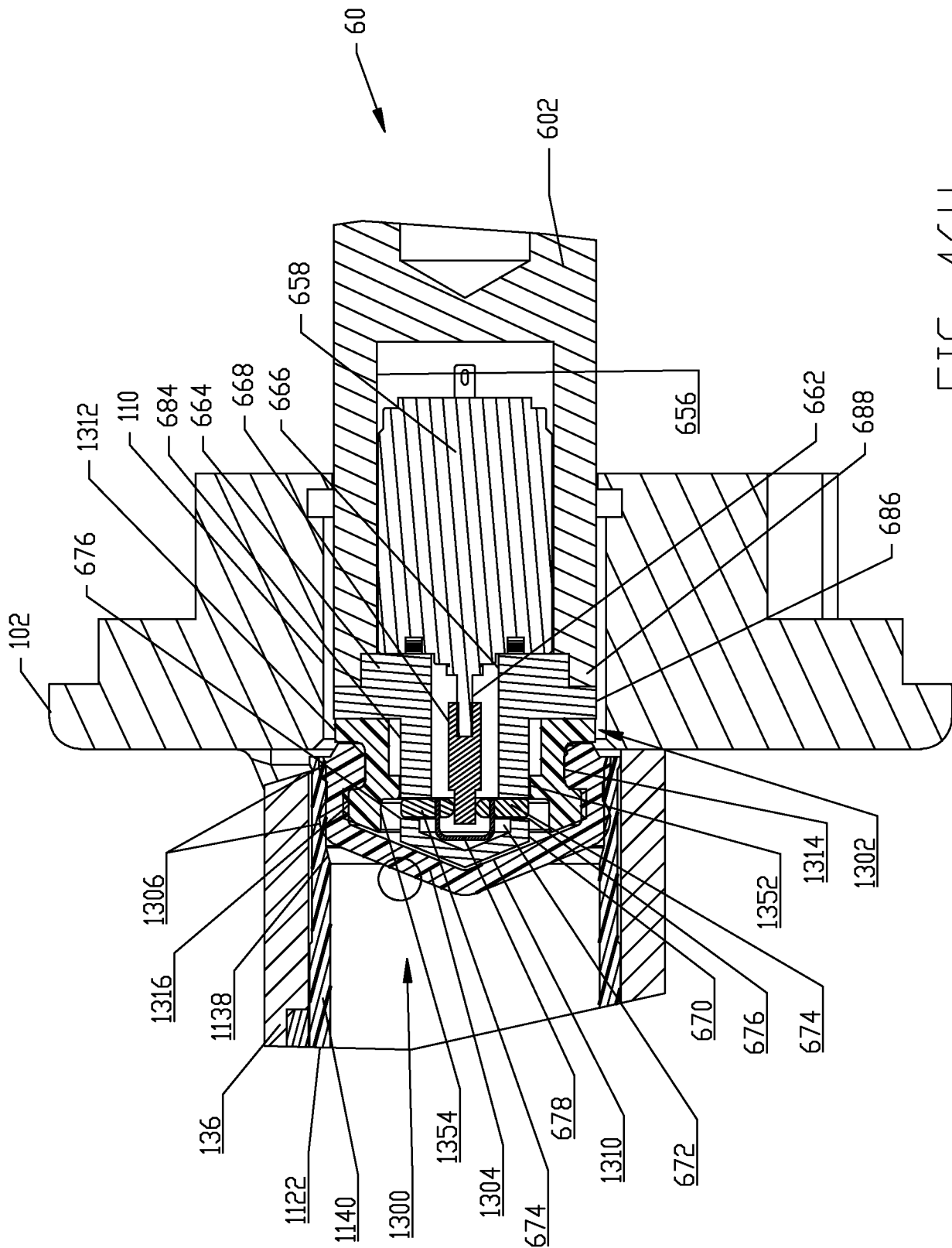

FIG. 46H

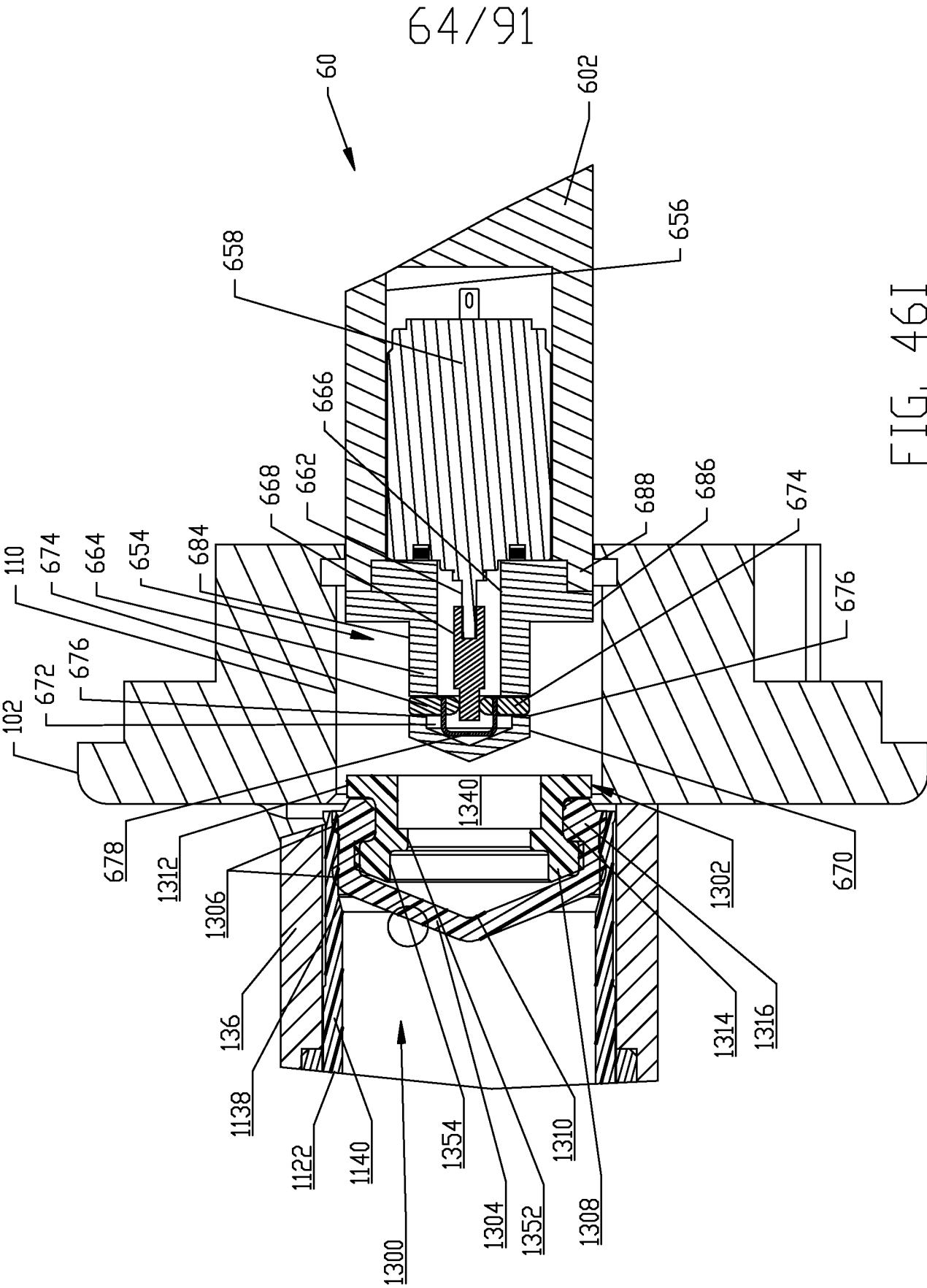

FIG. 46I

65/91

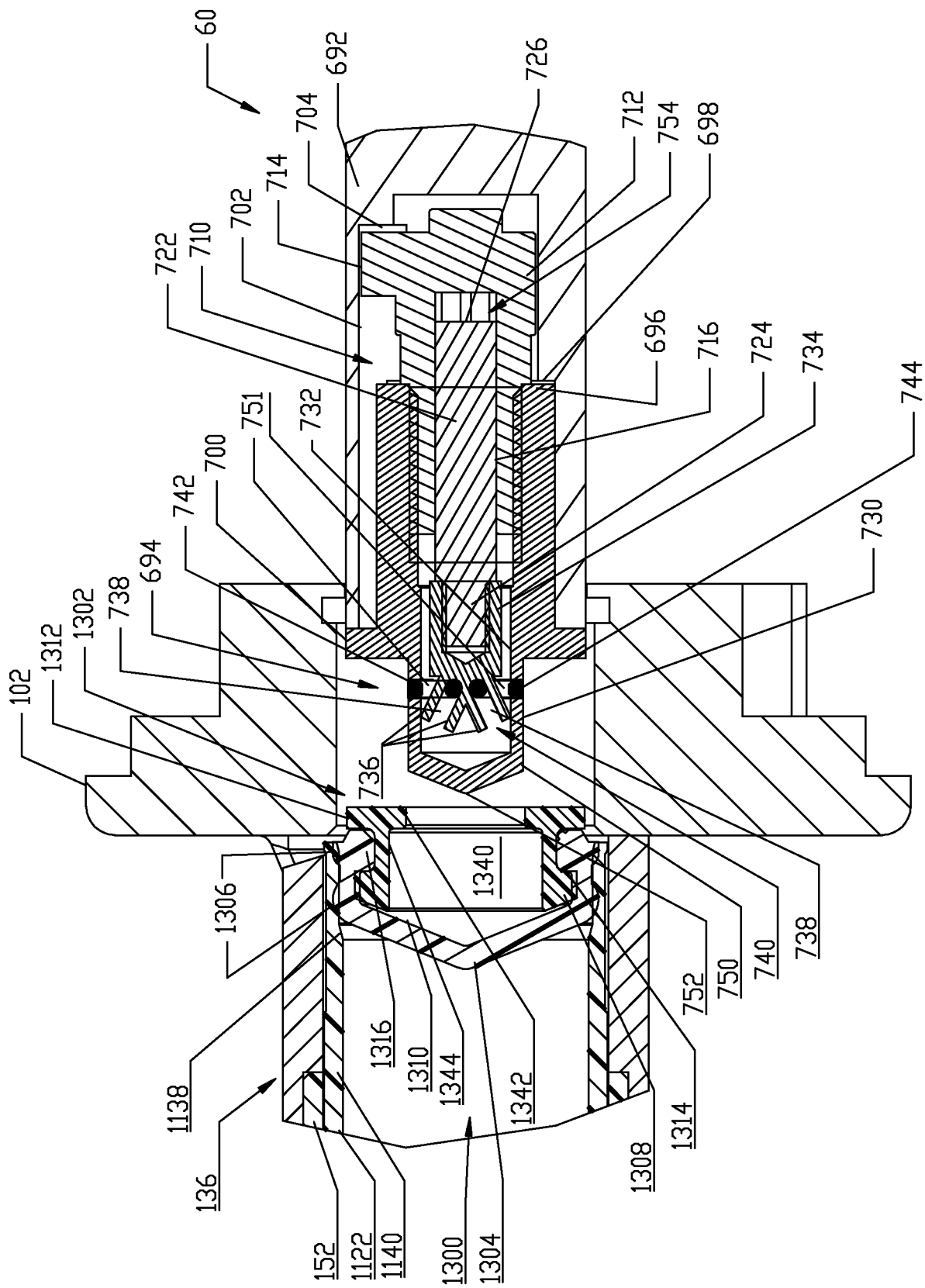

FIG. 47A

66/91

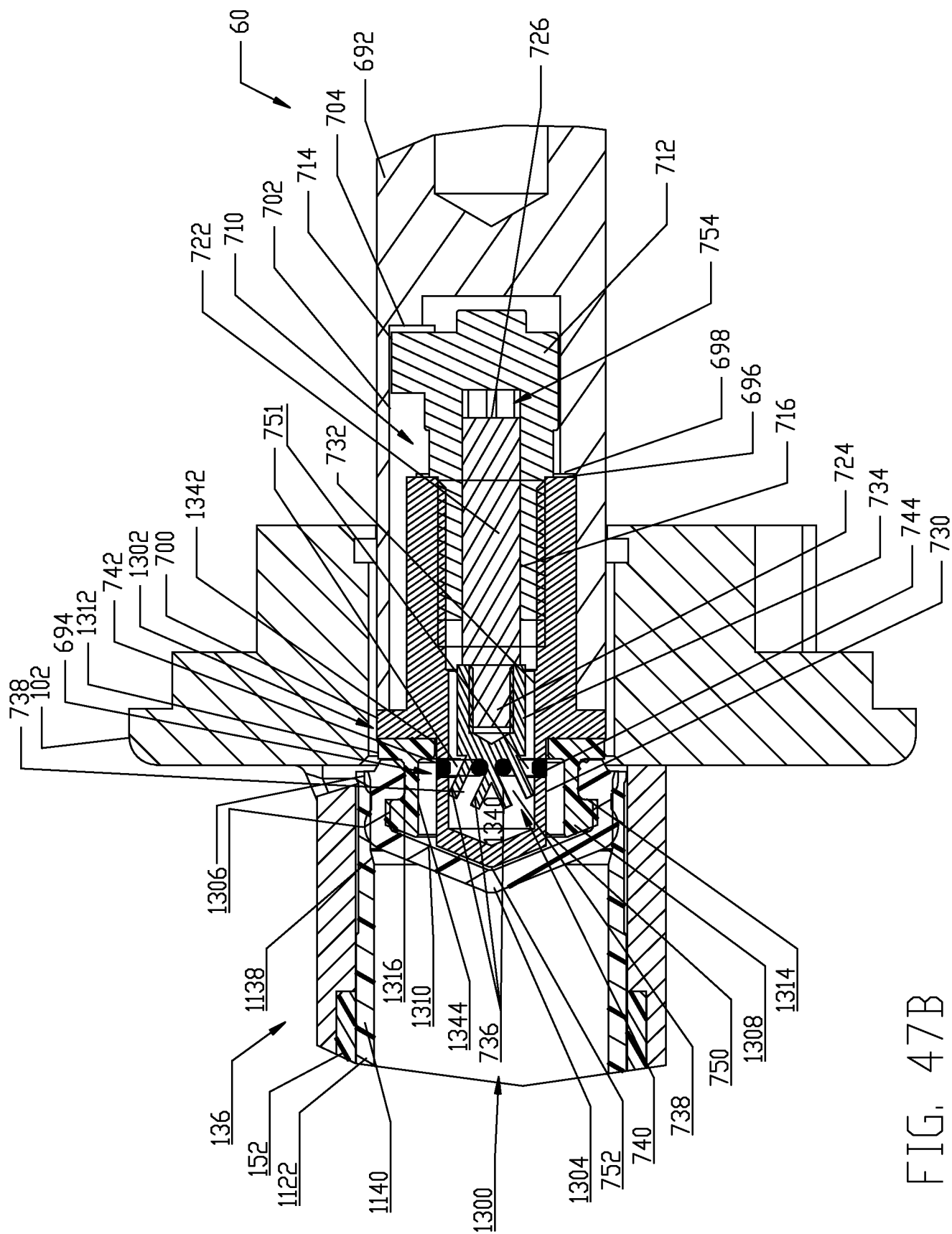

FIG. 47B

67/91

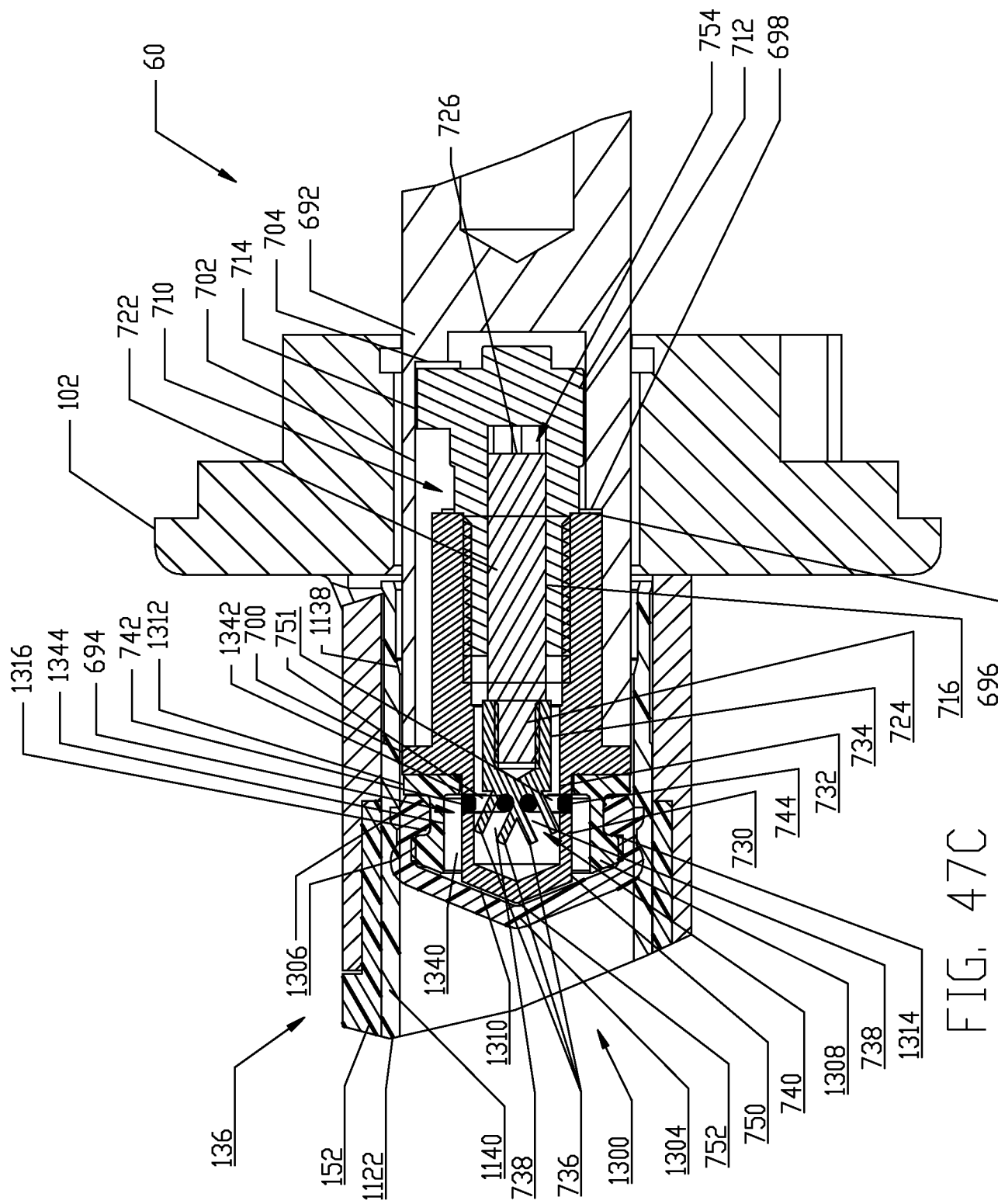

FIG. 47C

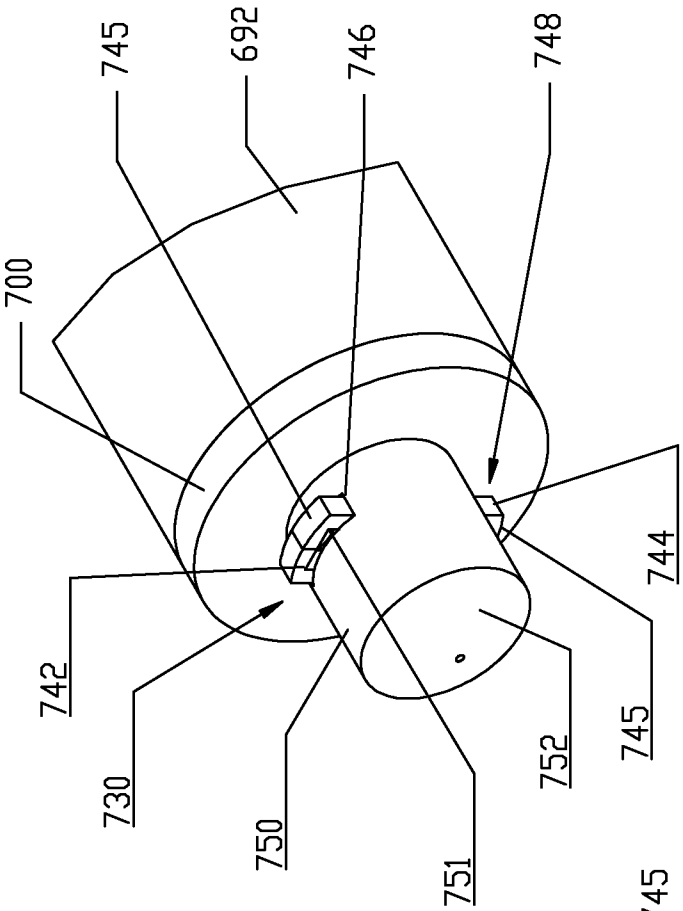

FIG. 47F

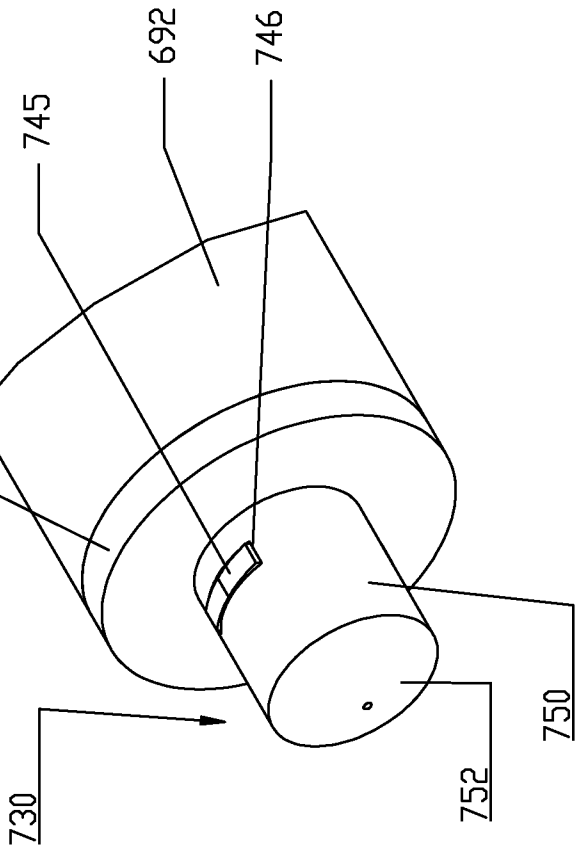

FIG. 47D

69/91

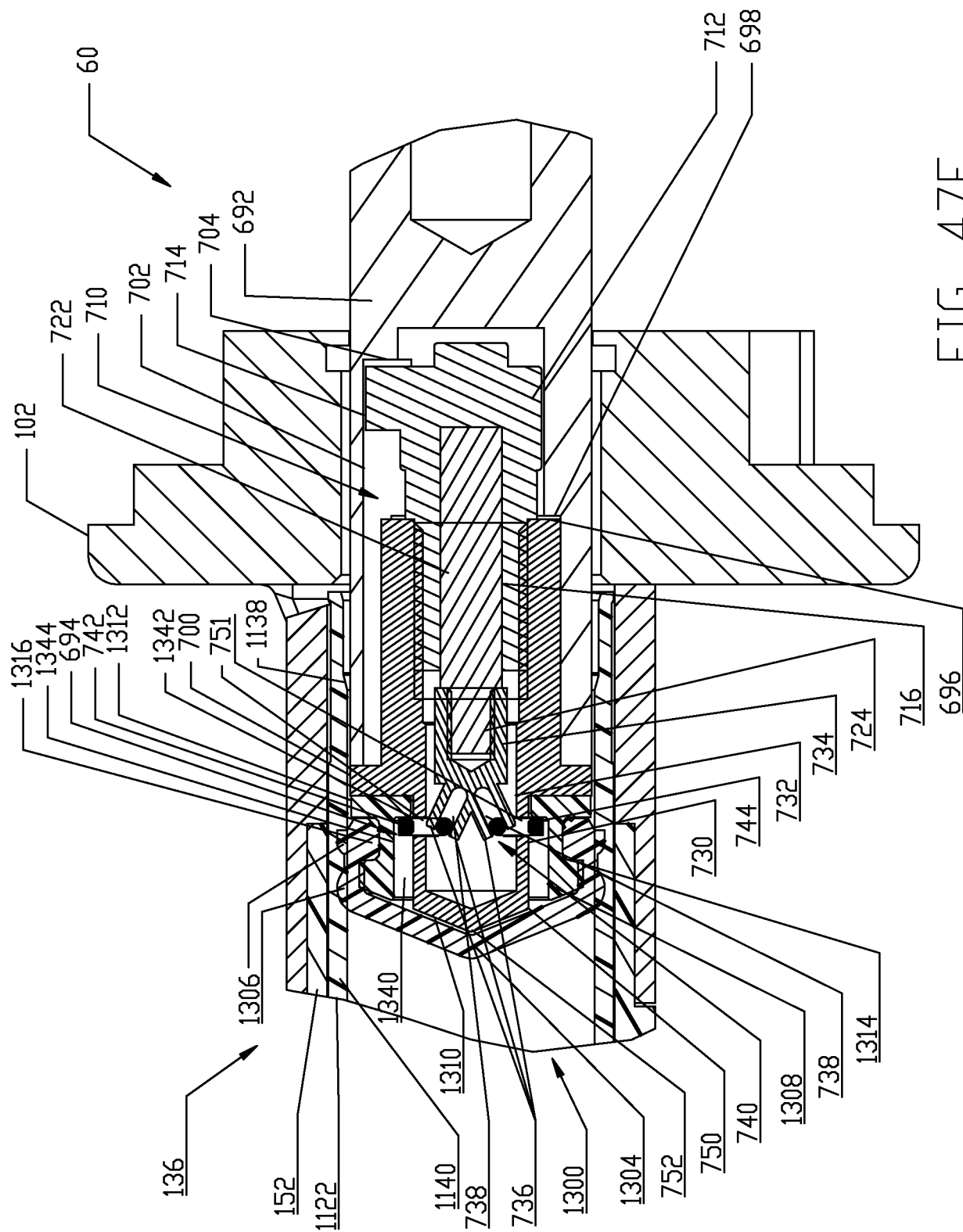

FIG. 47E

70/91

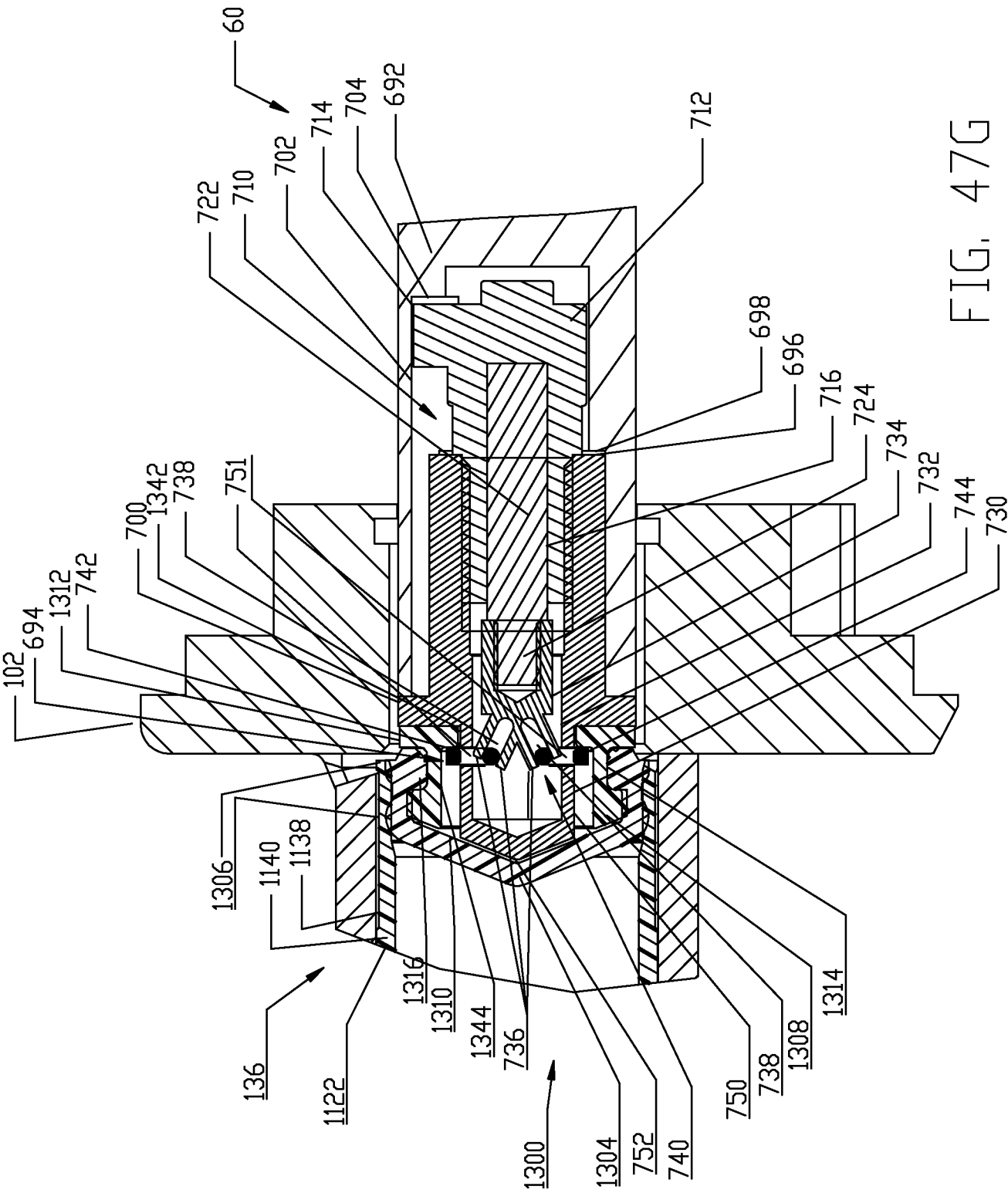
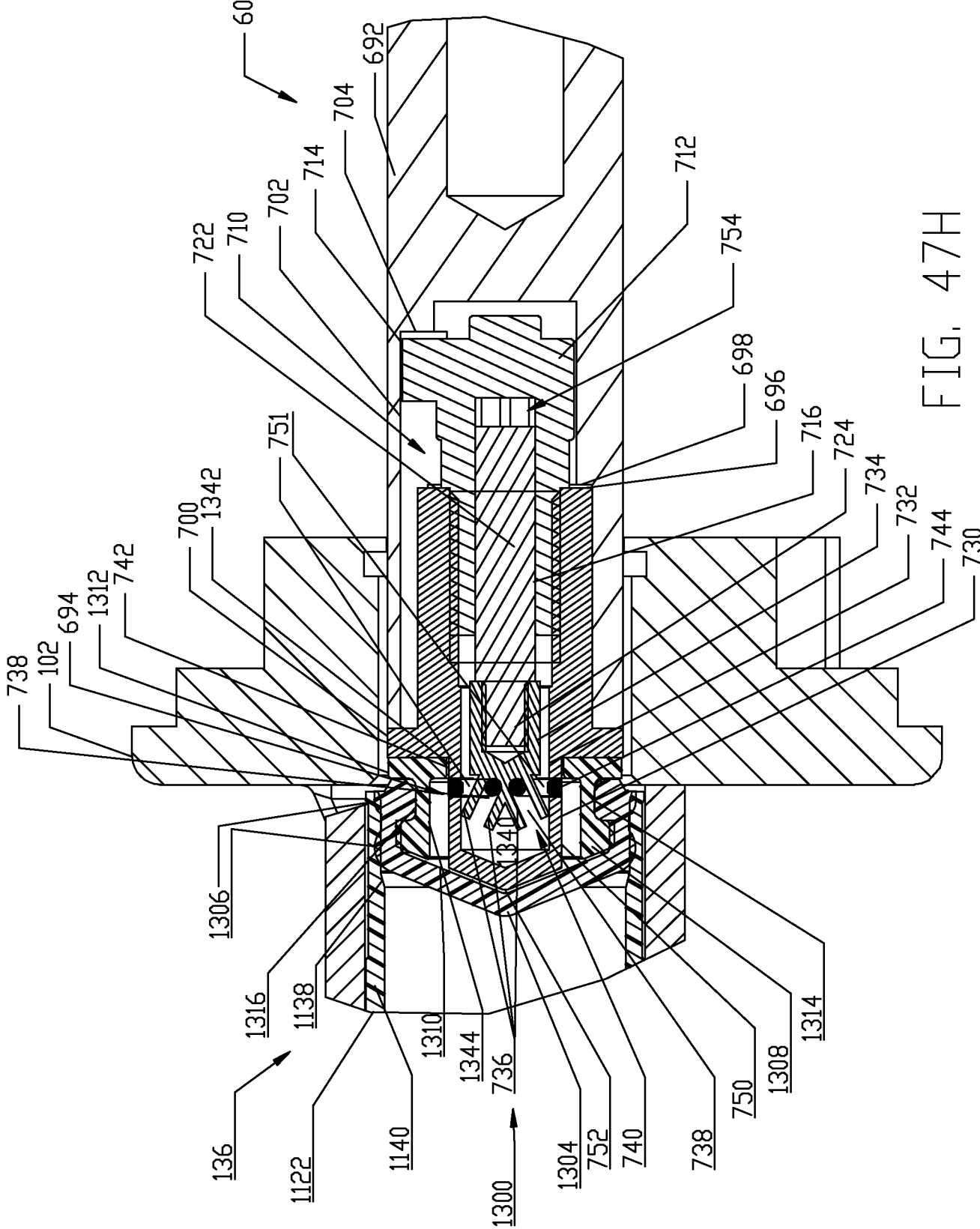

FIG. 47G

71/91



73/91

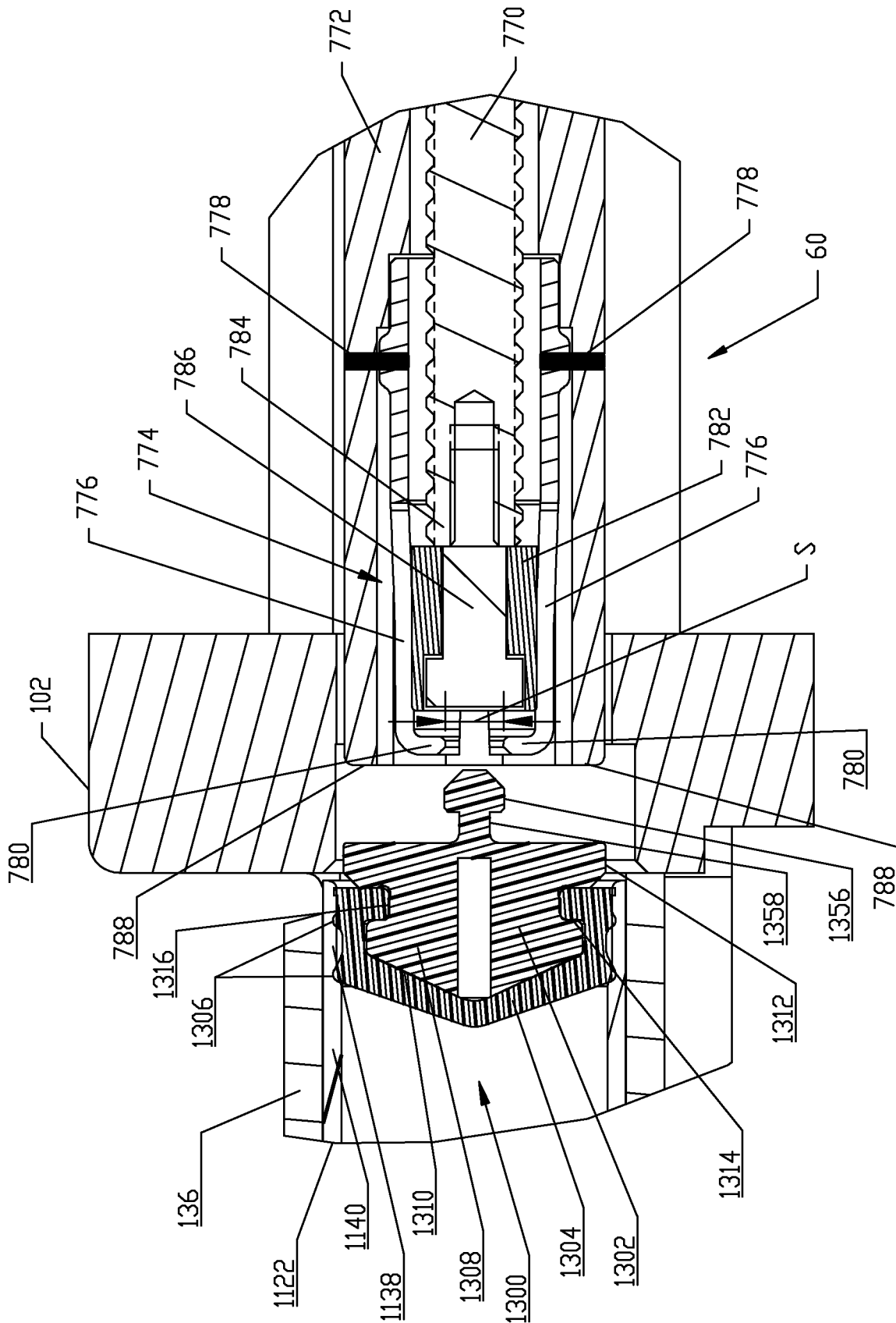

FIG. 48A

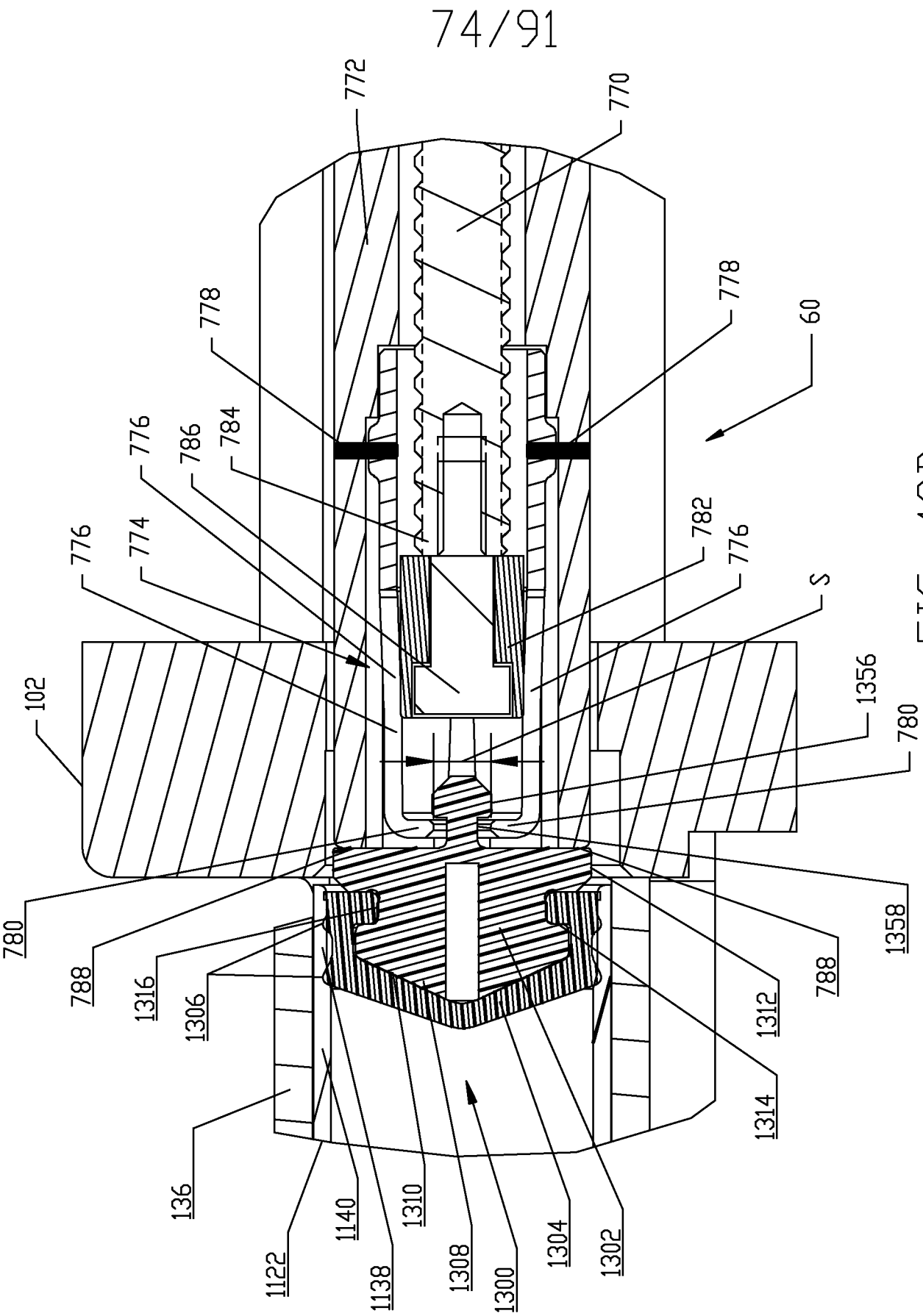

FIG. 48B

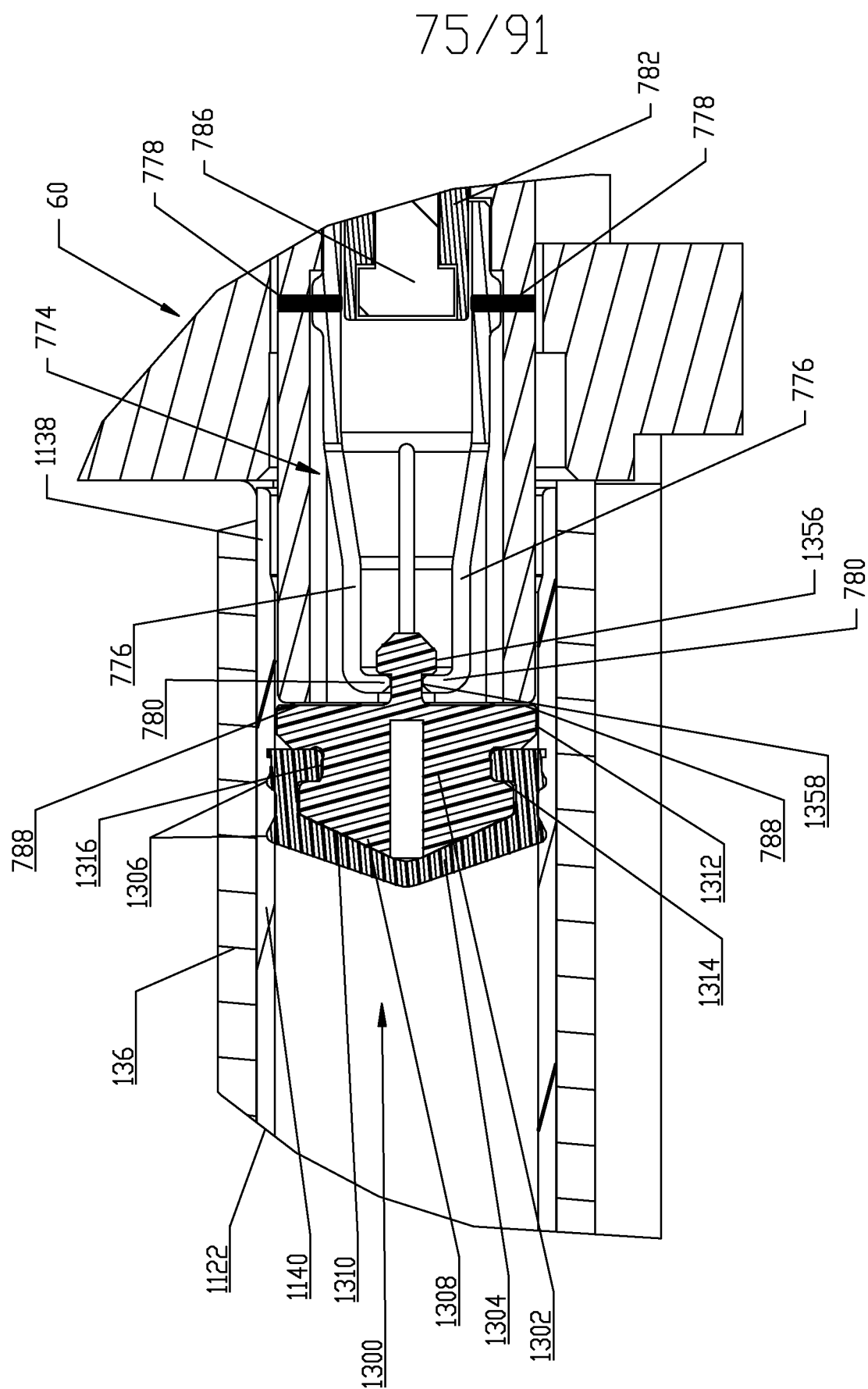

FIG. 48C

76/91

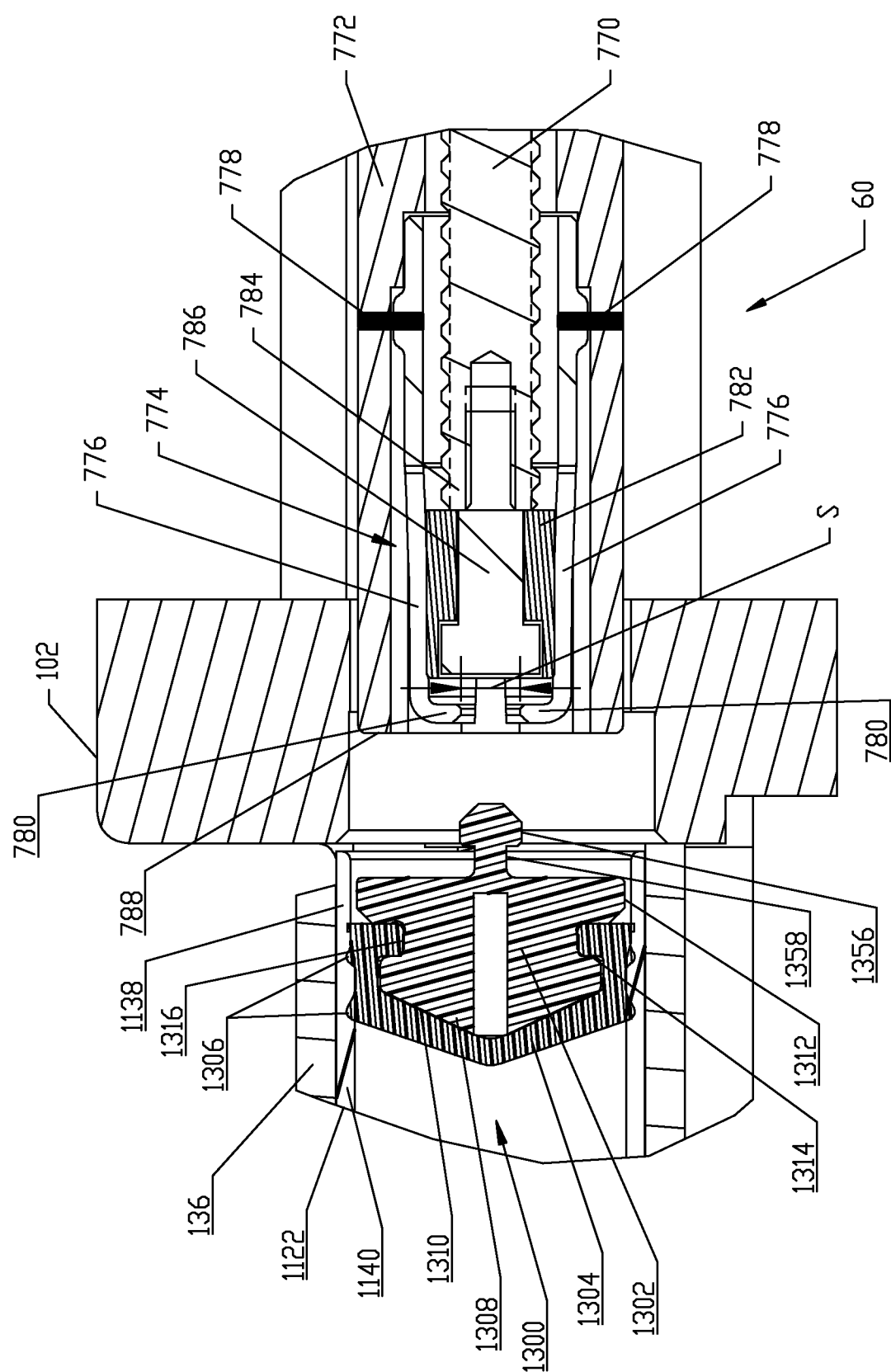

FIG. 48D

77/91

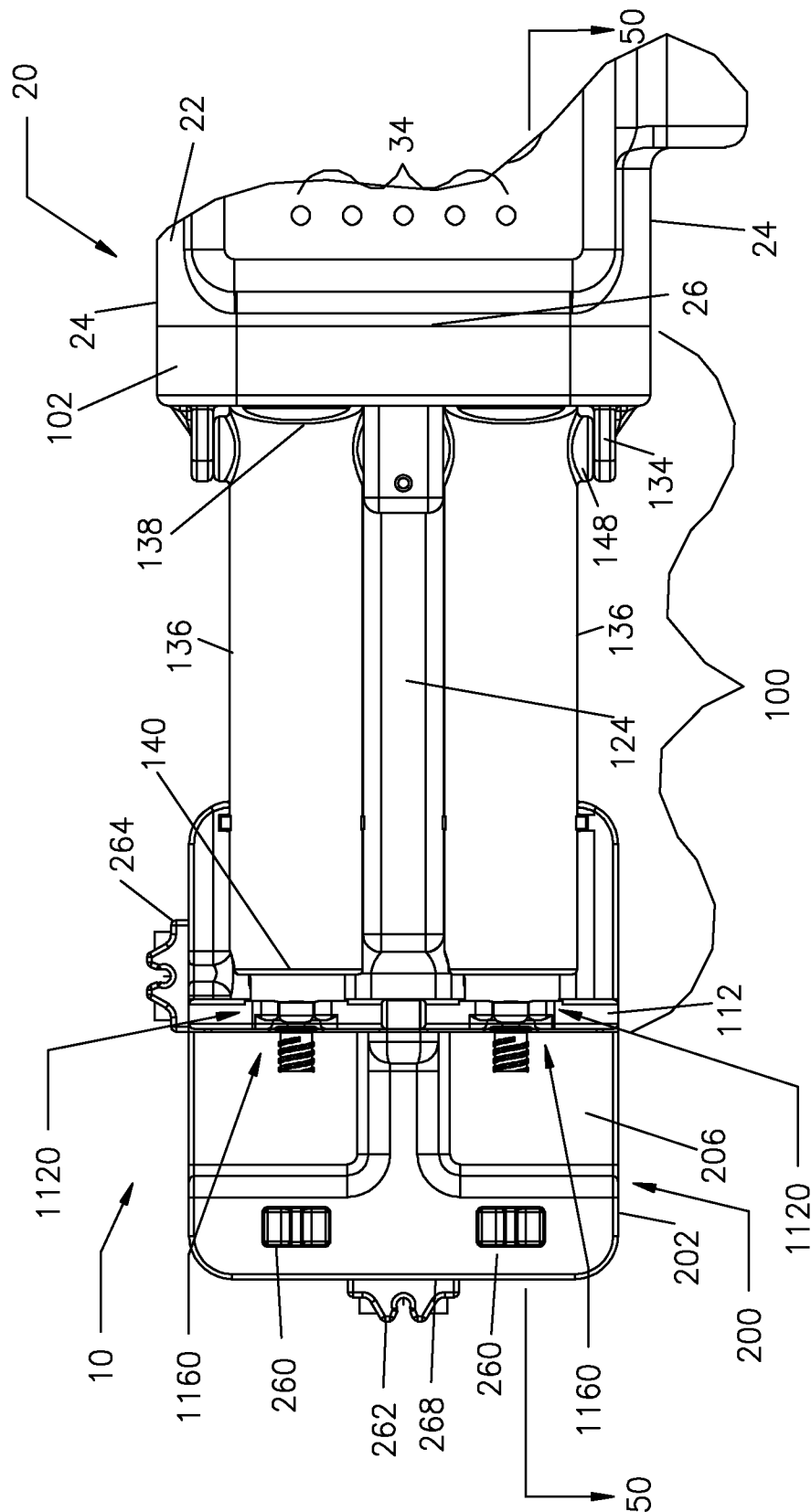
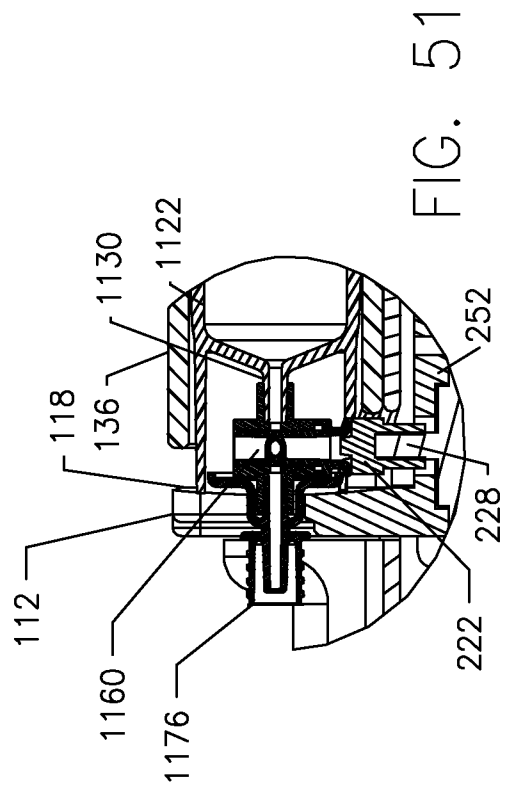
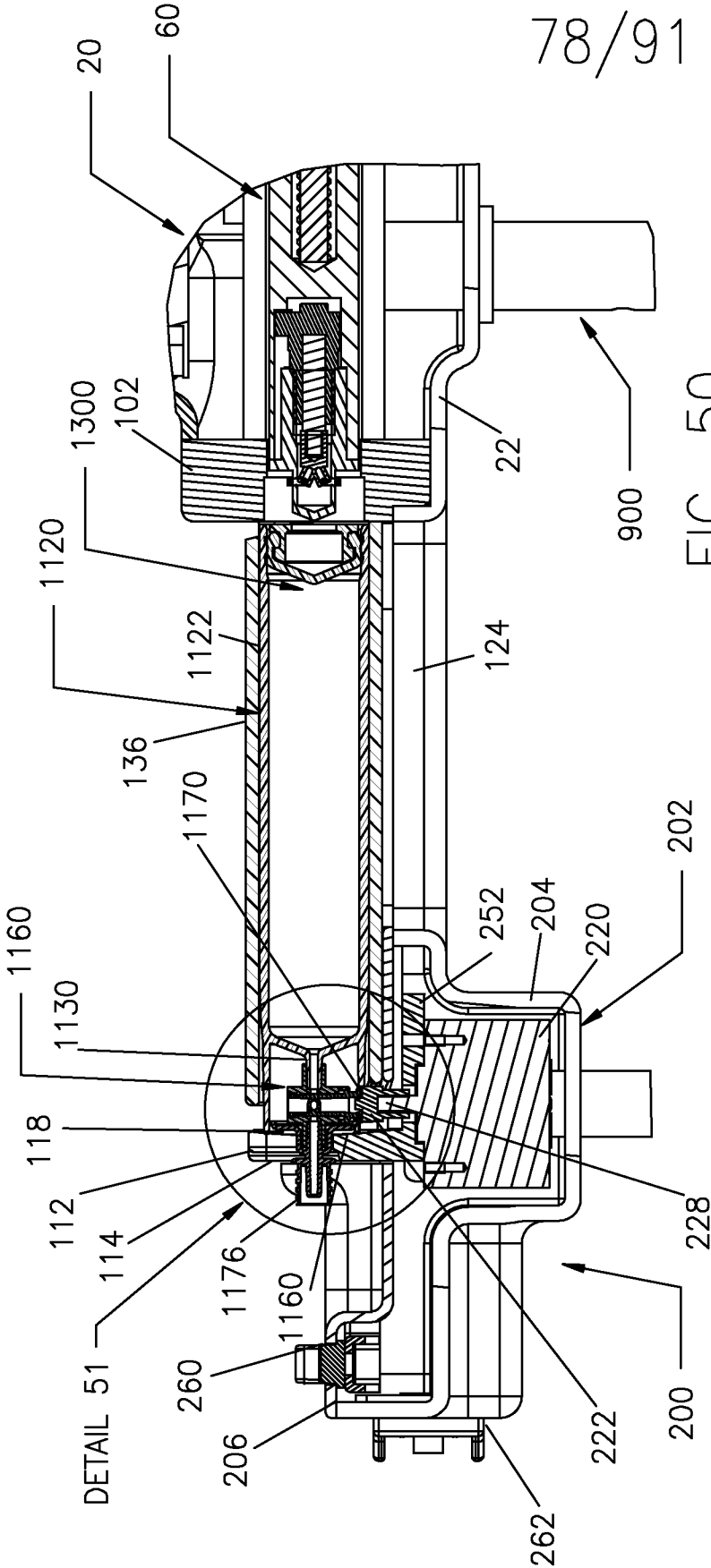

FIG. 49.

78/91



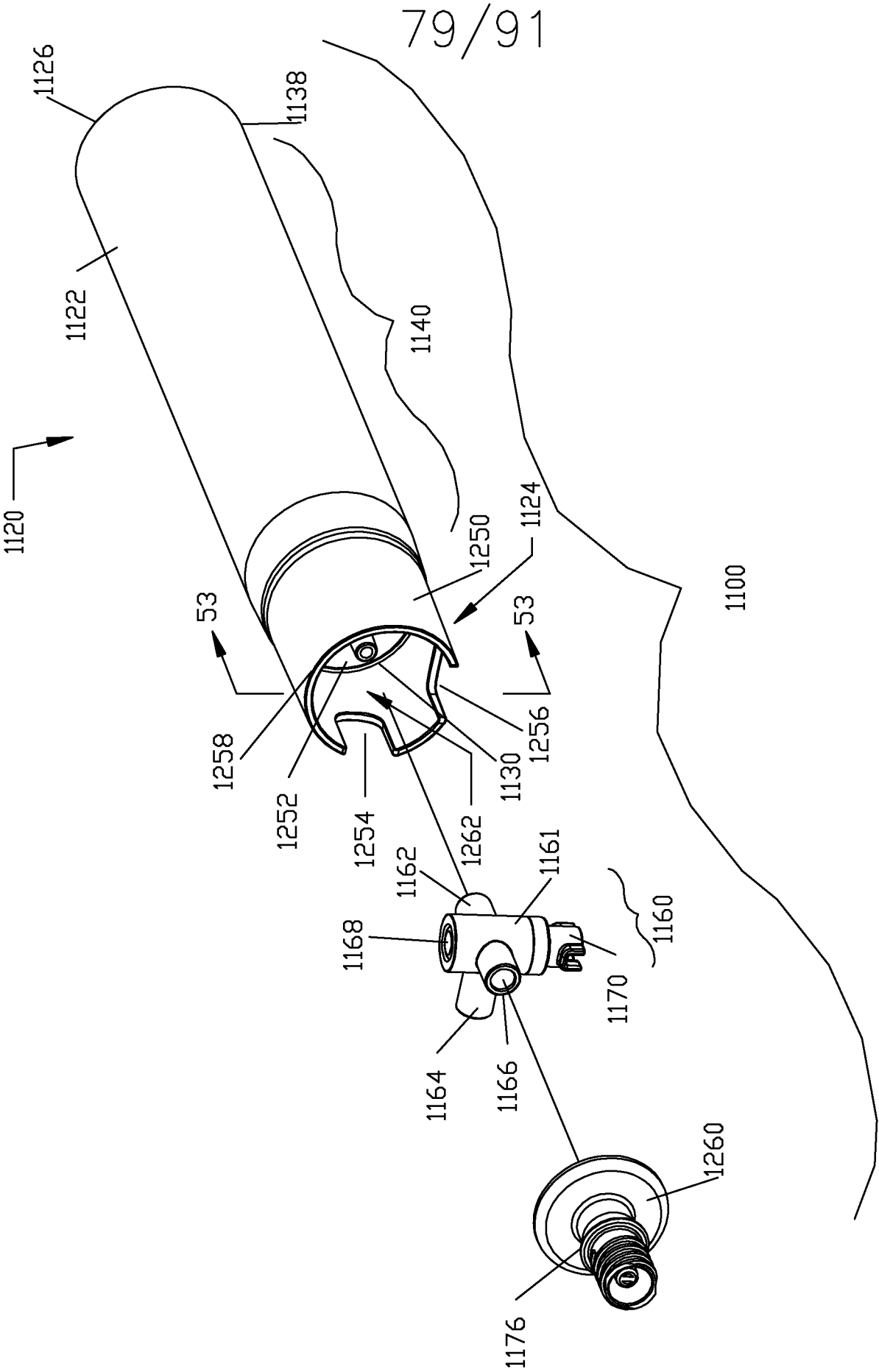
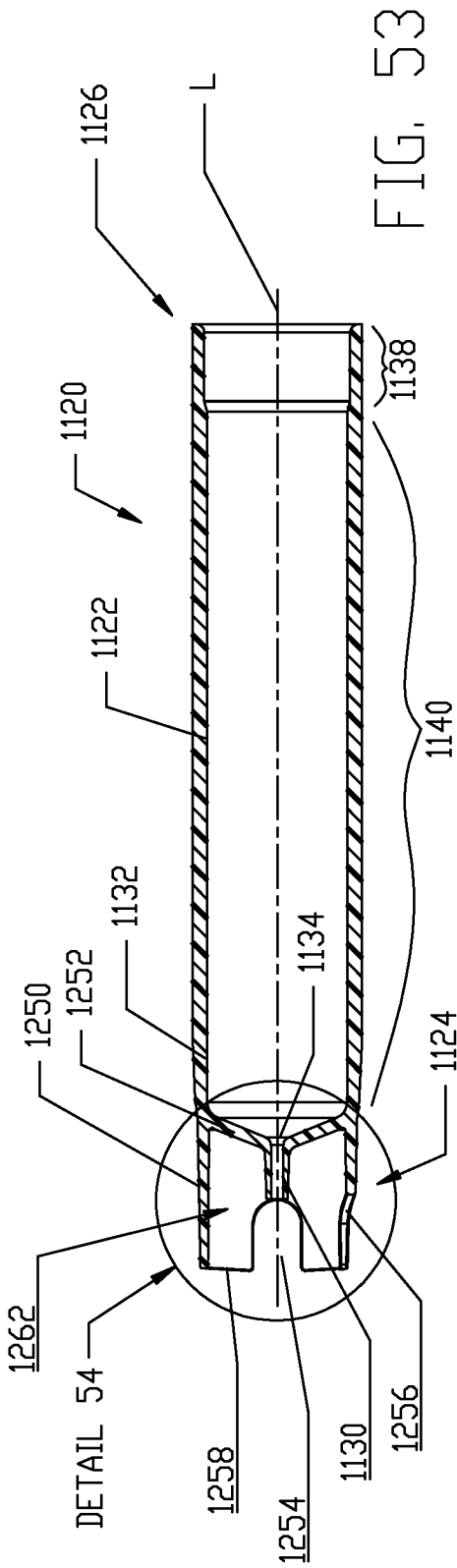
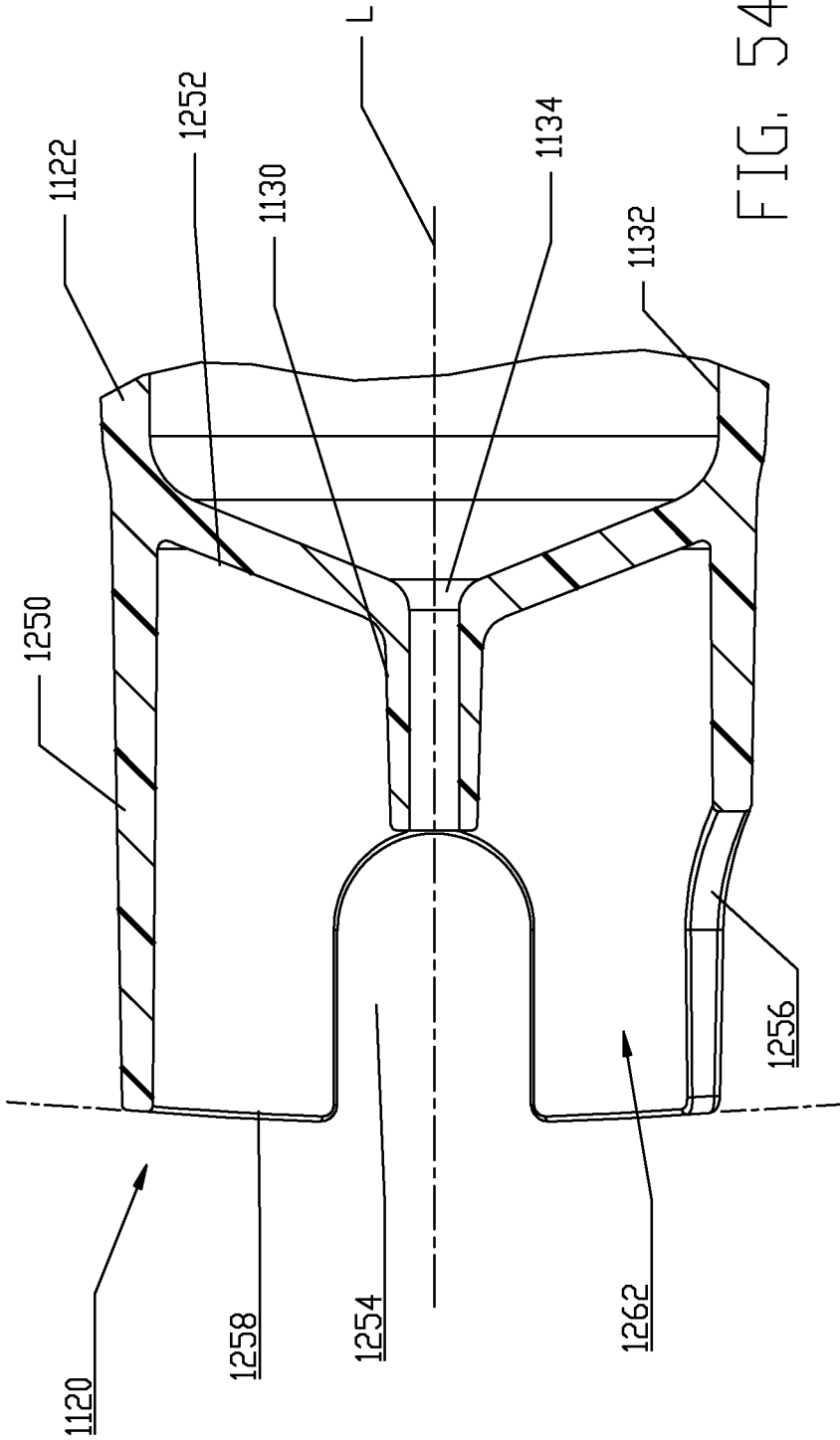
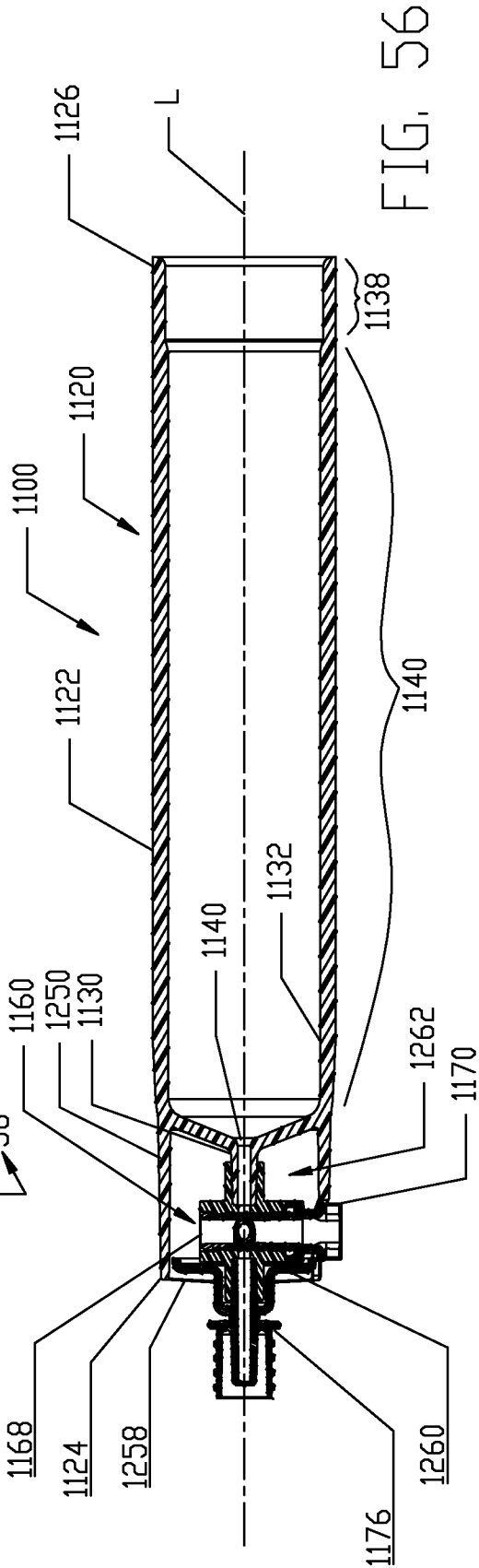
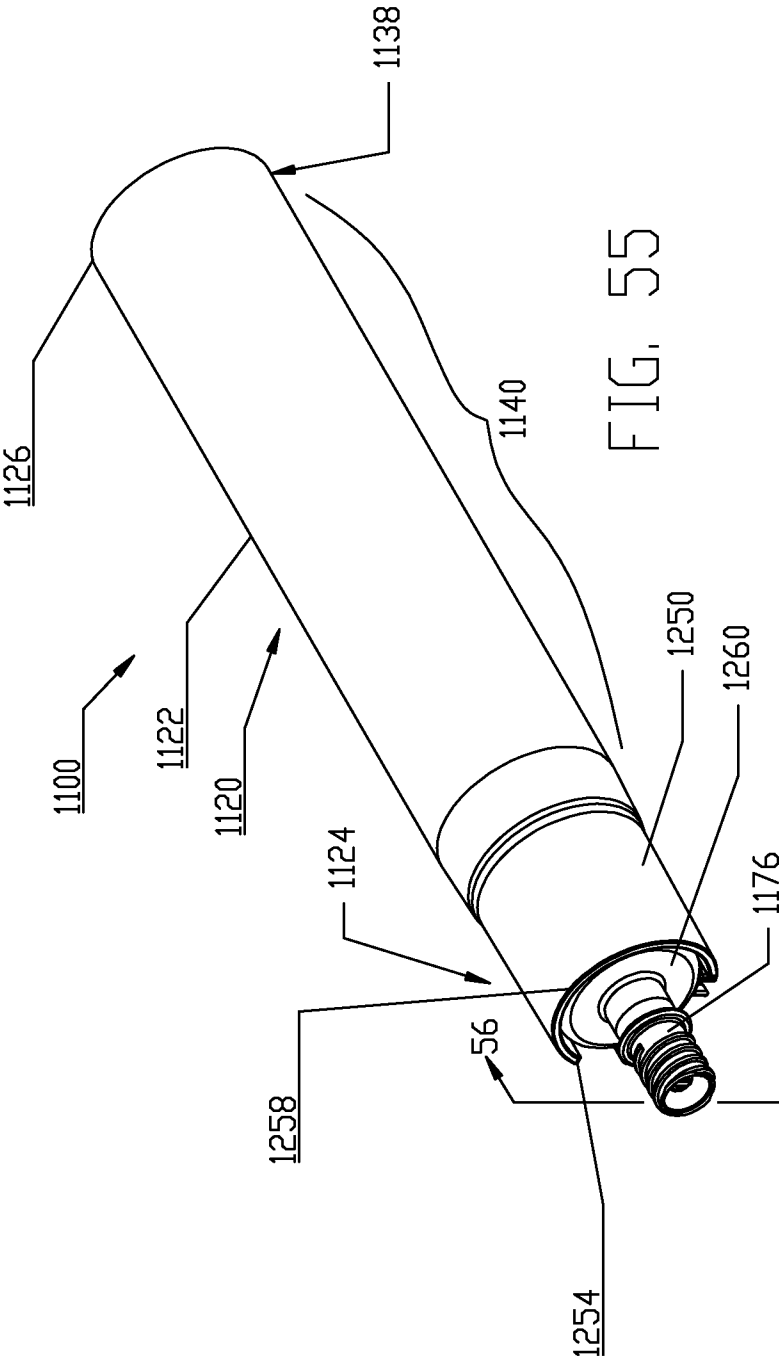

FIG. 52





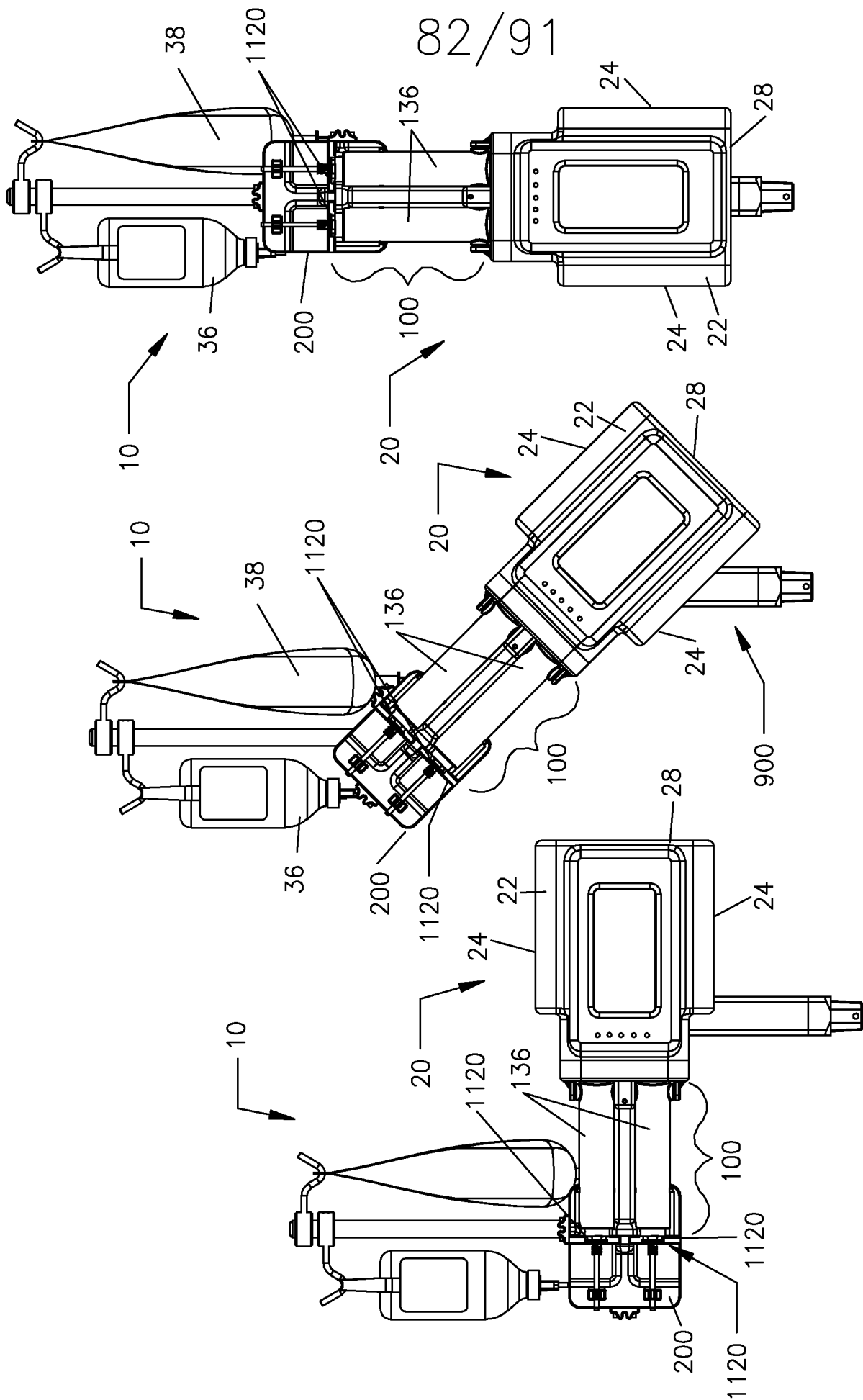

FIG. 57A

FIG. 57B

FIG. 57C

83/91

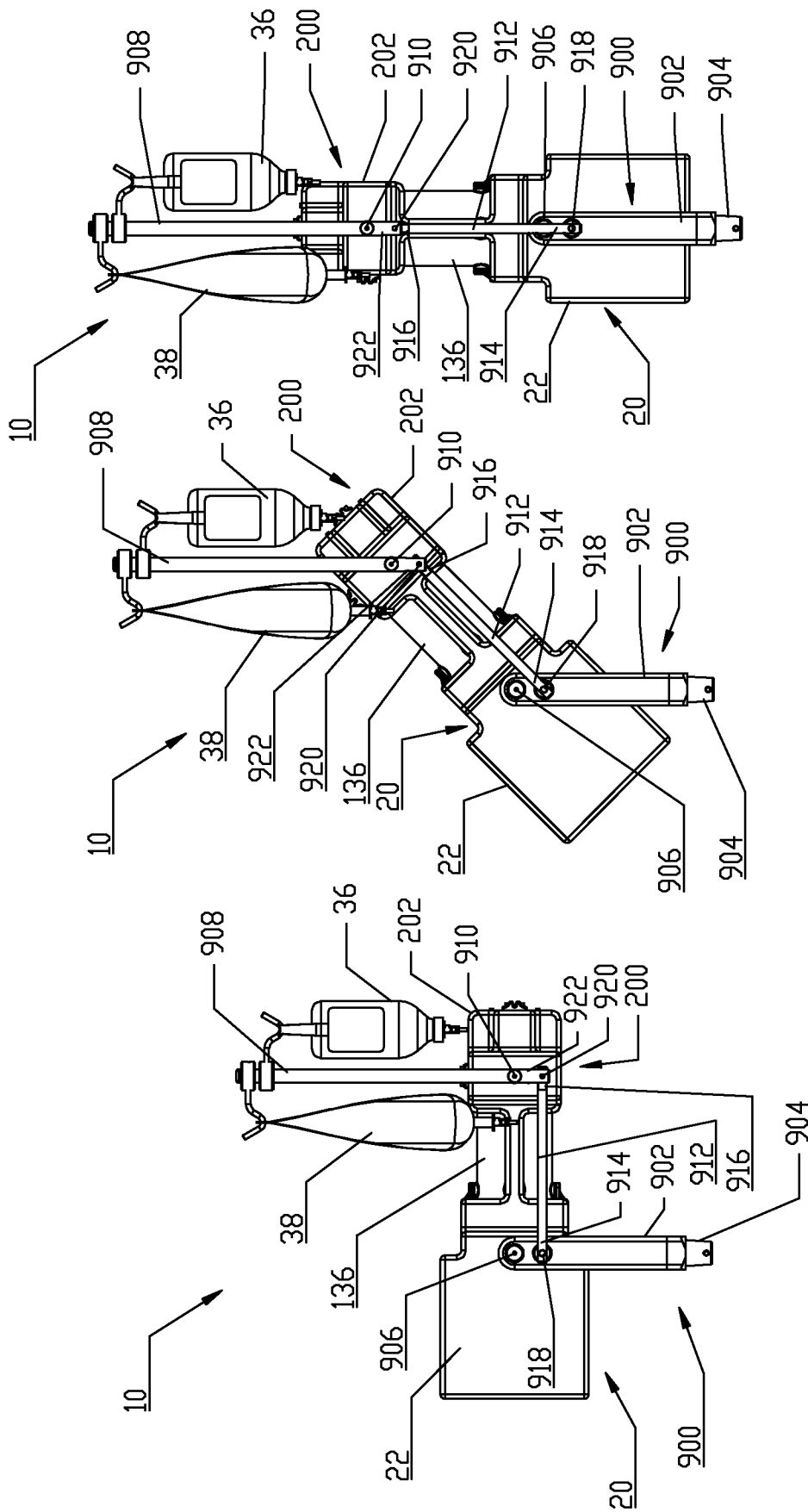

FIG. 58C

FIG. 58B

FIG. 58A

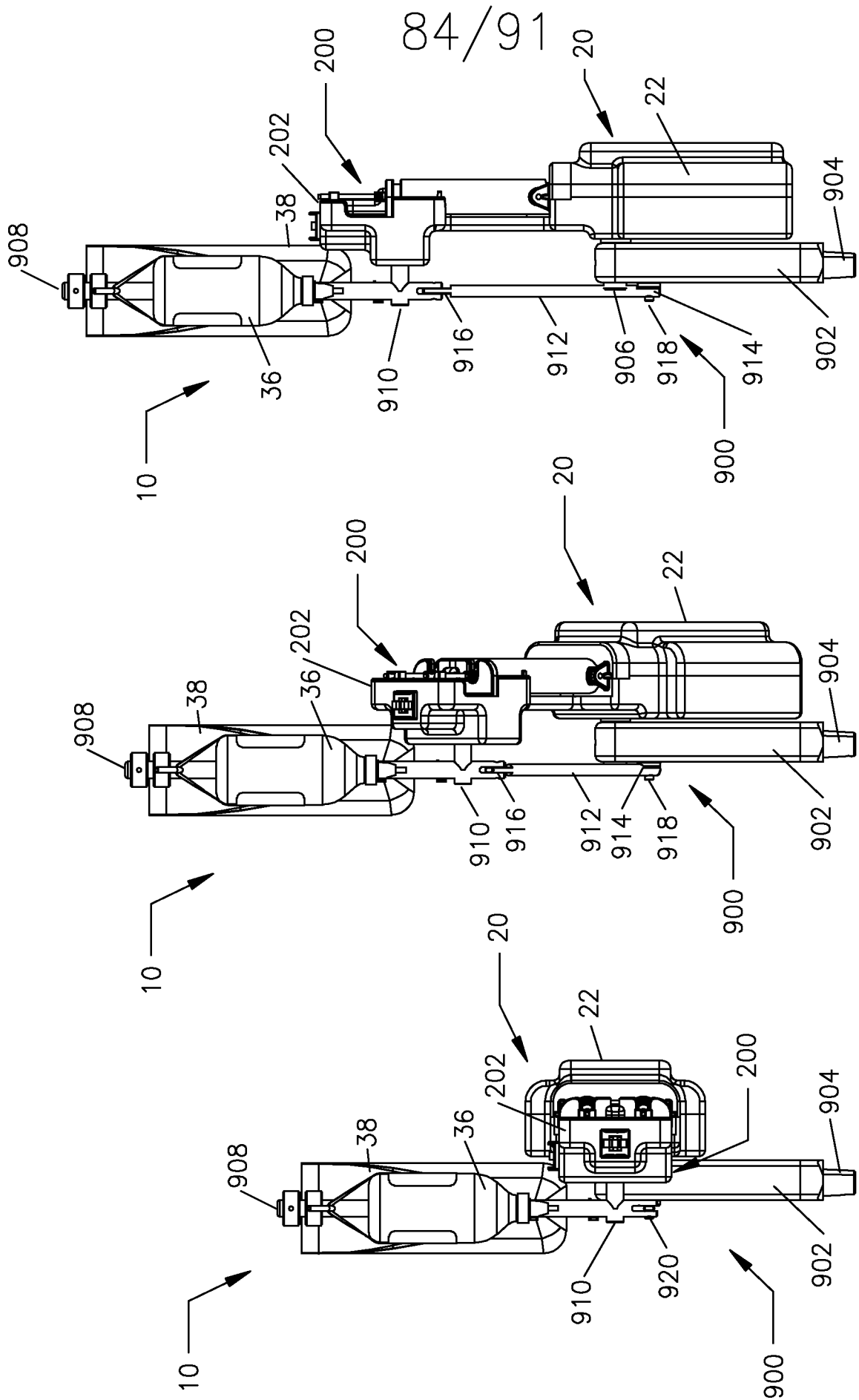
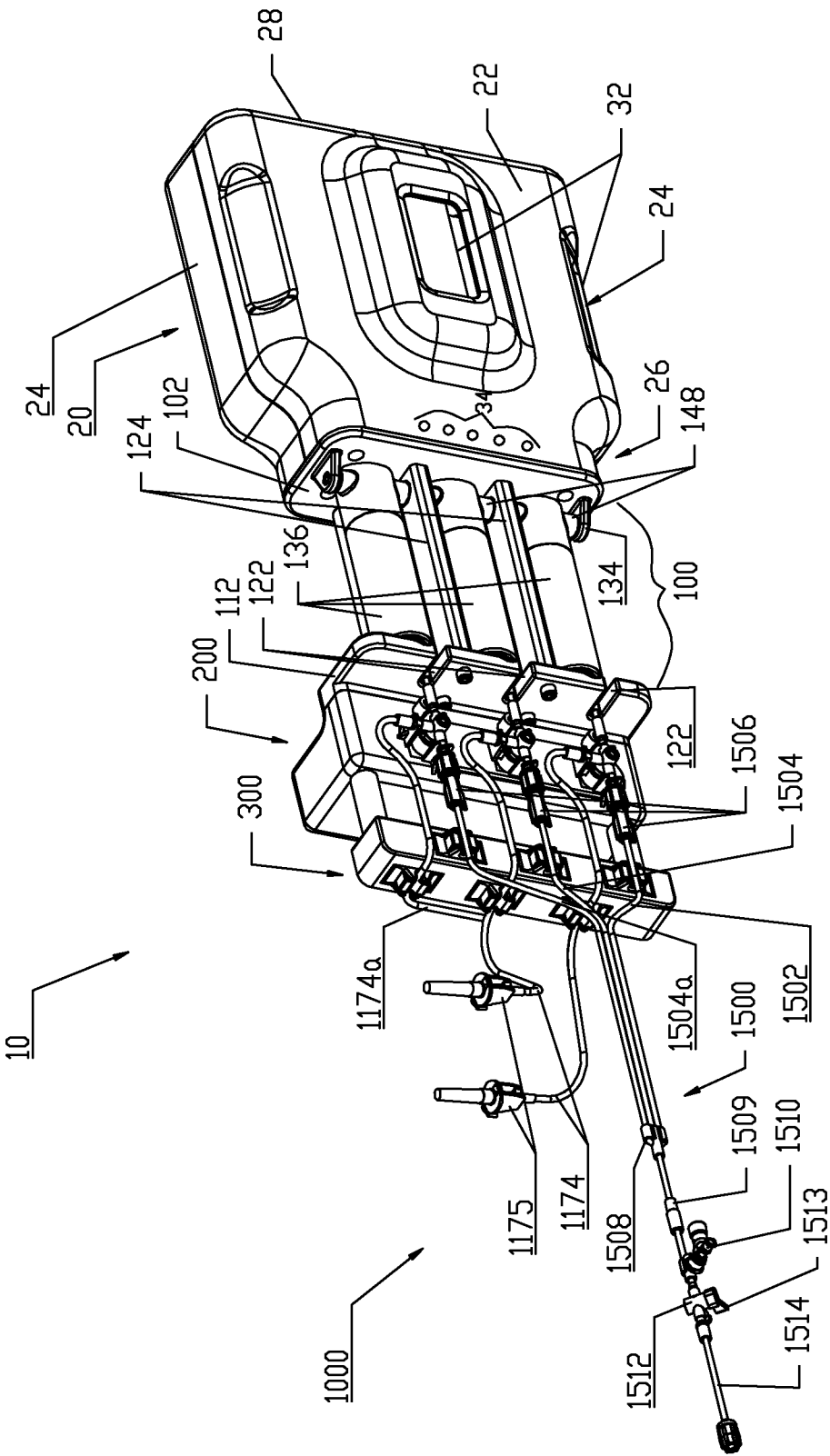

FIG. 59C

FIG. 59B

FIG. 59A

85/91



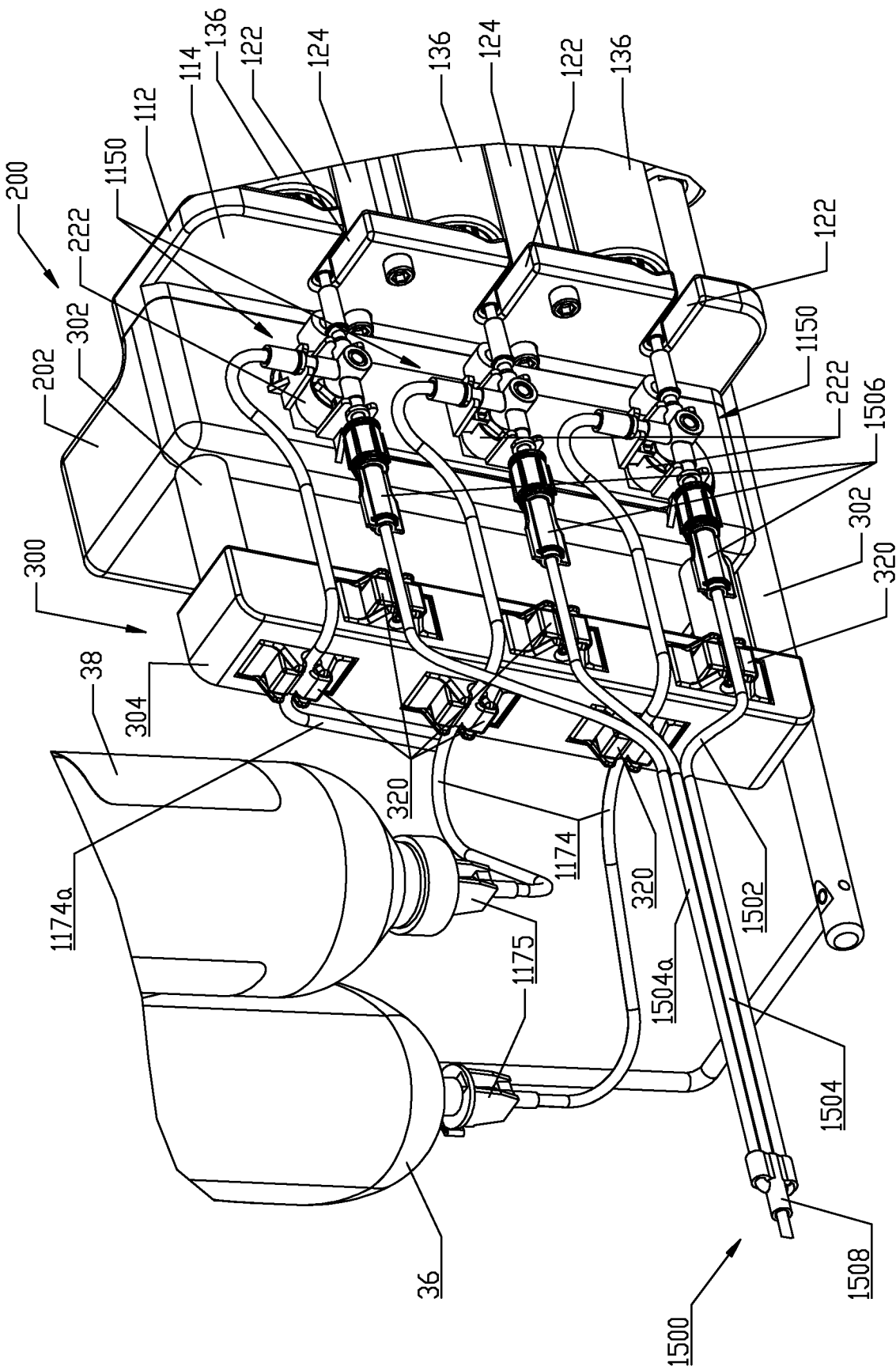

FIG. 61

87/91

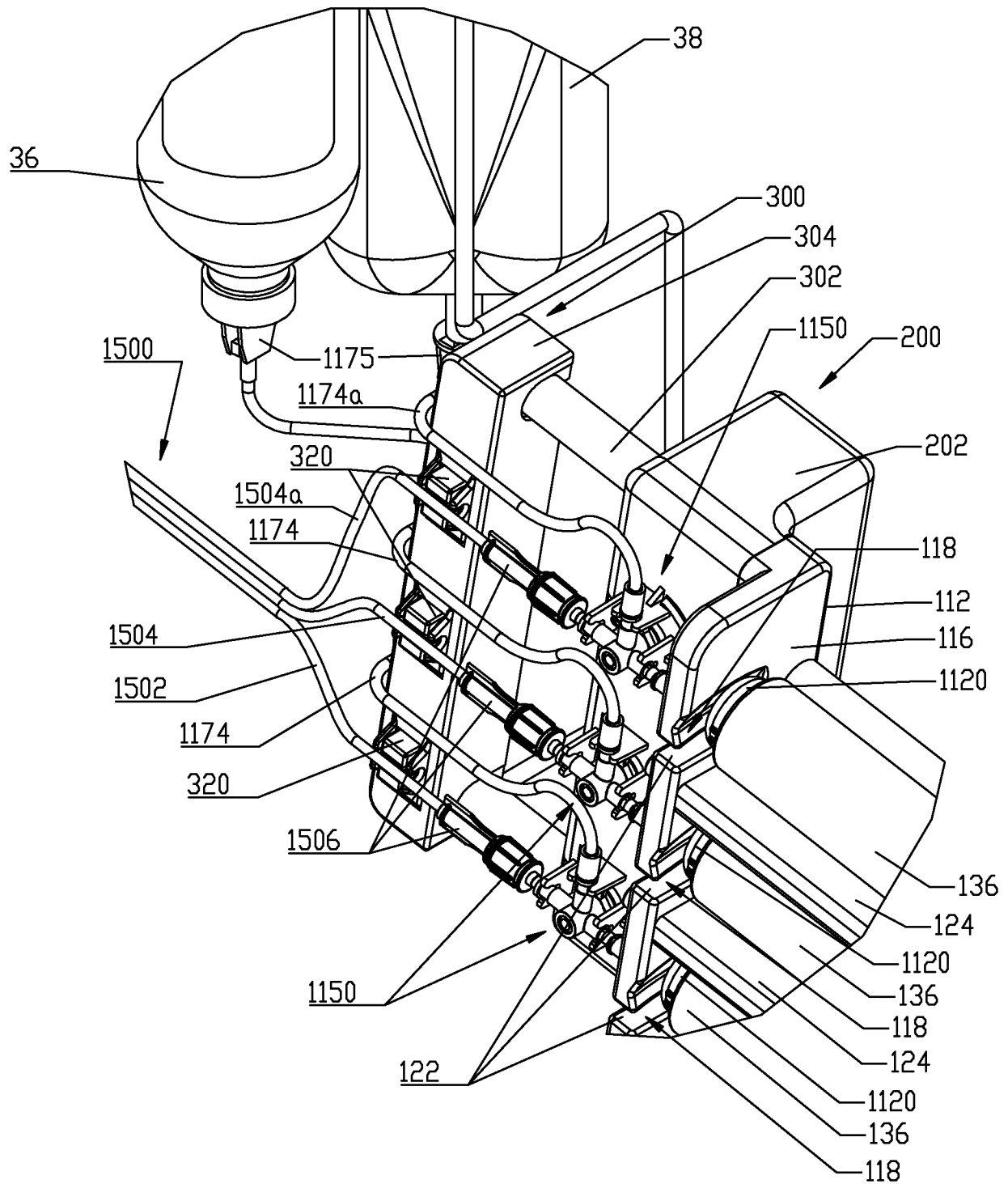

FIG. 62

88/91

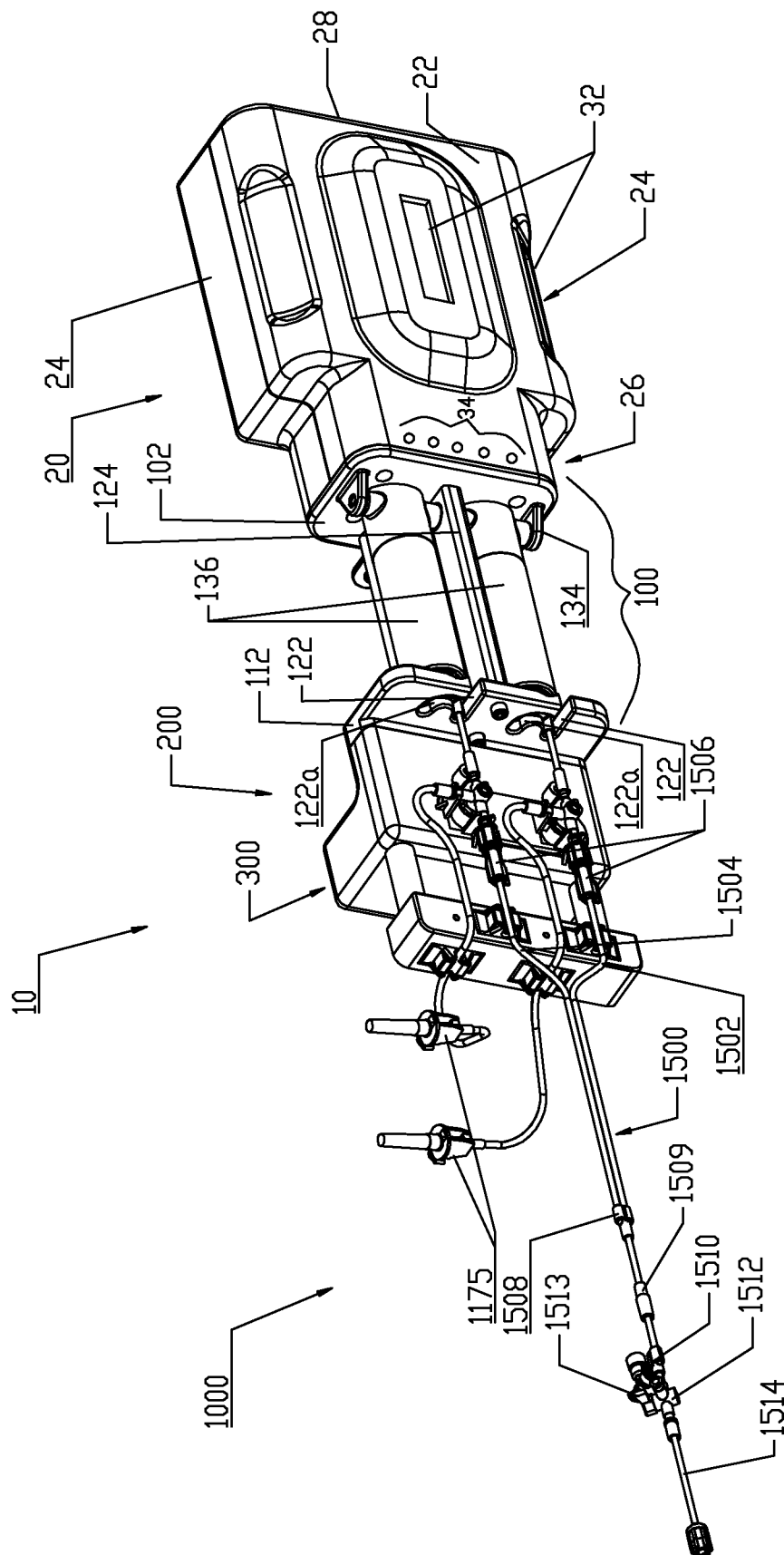
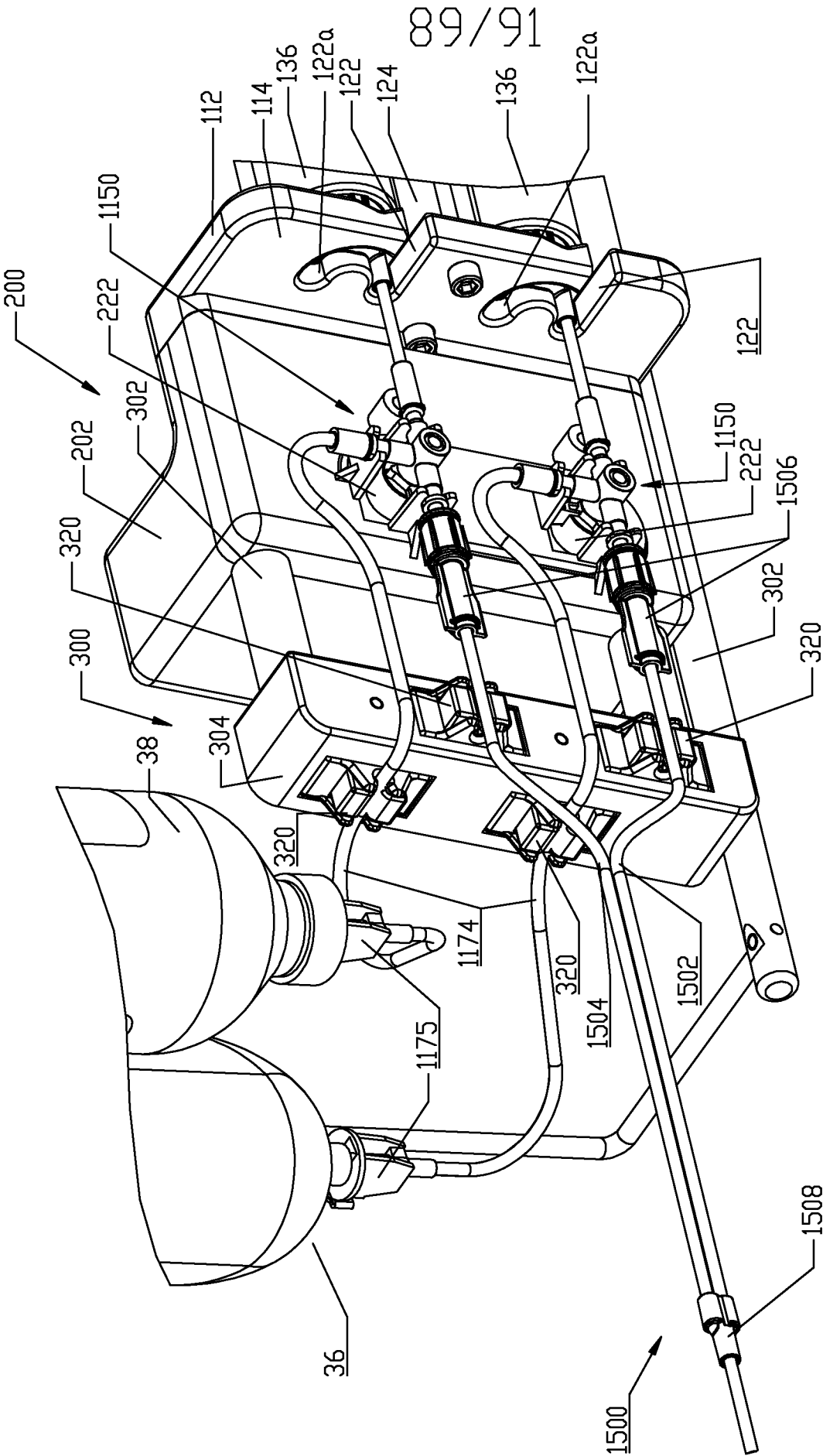

FIG. 3



90/91

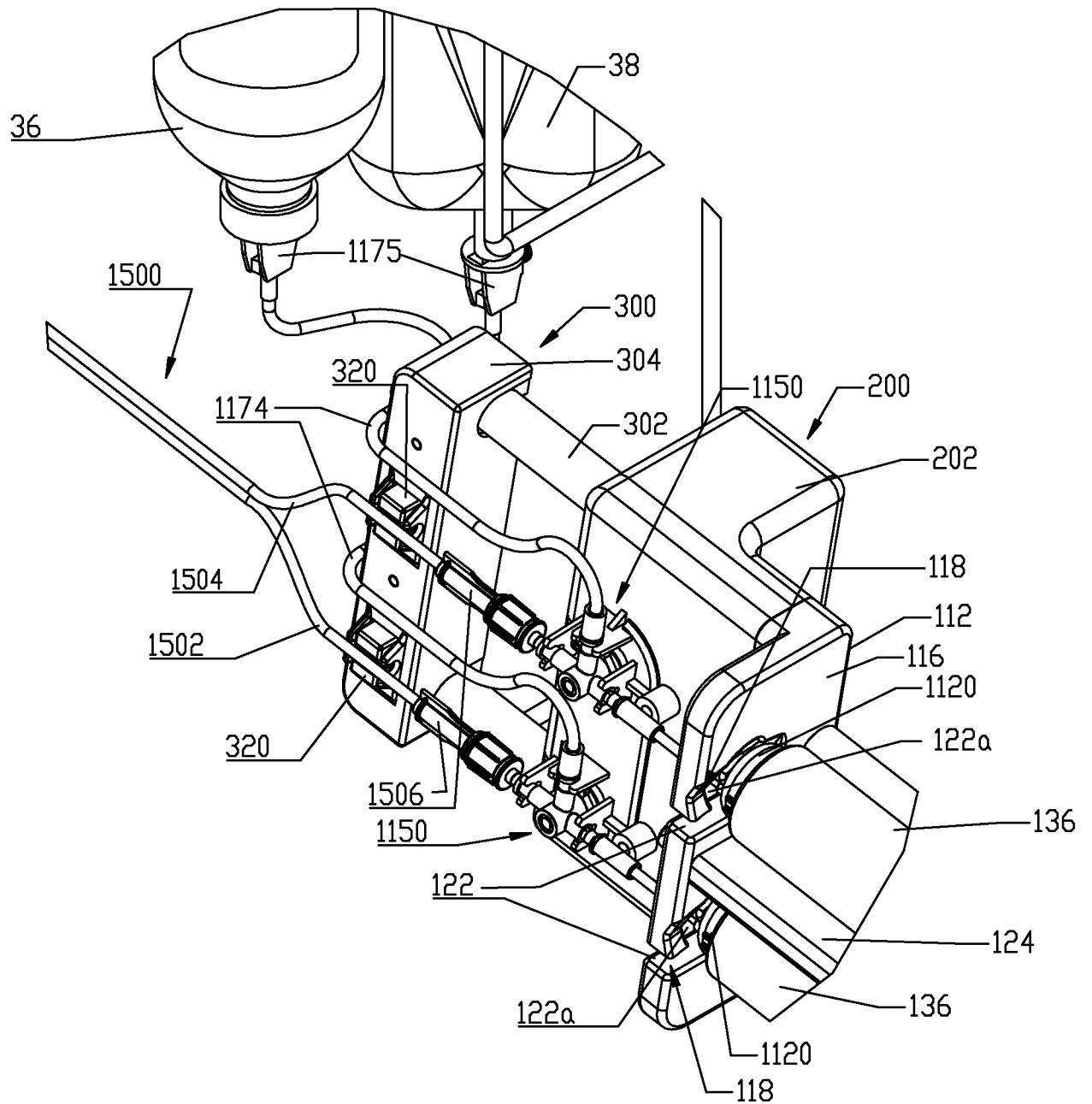

FIG. 65

91/91

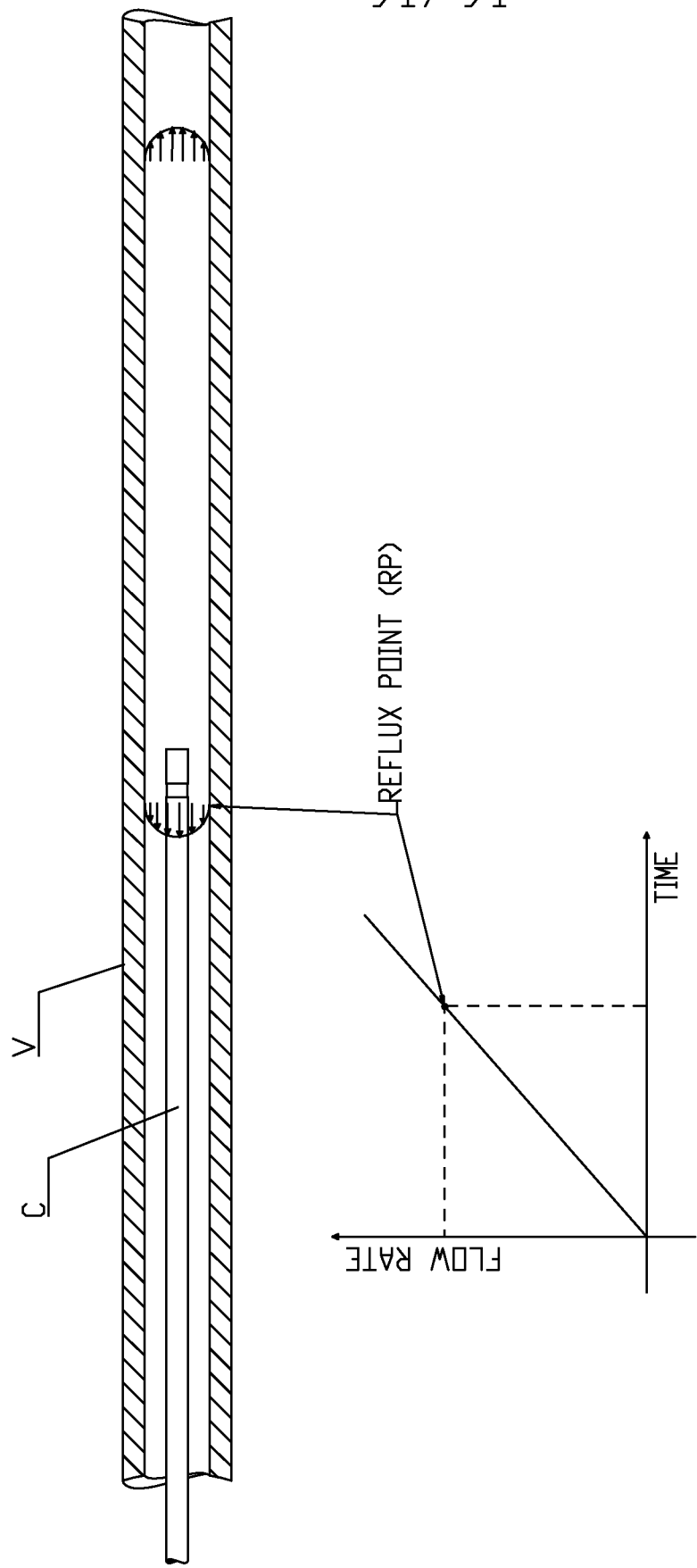

FIG. 66

INTERNATIONAL SEARCH REPORT

International application No.

PCT/US2010/042501

A. CLASSIFICATION OF SUBJECT MATTER

IPC(8) - B05C 17/01 (2010.01)

USPC - 604/223

According to International Patent Classification (IPC) or to both national classification and IPC

B. FIELDS SEARCHED

Minimum documentation searched (classification system followed by classification symbols)

IPC(8) - A61M 5/135, 5/145; B05C 17/01 (2010.01)

USPC - 128/DIG1, DIG12; 600/432, 434, 435; 604/130, 131, 151, 194, 221, 223, 228, 233

Documentation searched other than minimum documentation to the extent that such documents are included in the fields searched

Electronic data base consulted during the international search (name of data base and, where practicable, search terms used)

PatBase

C. DOCUMENTS CONSIDERED TO BE RELEVANT

Category*	Citation of document, with indication, where appropriate, of the relevant passages	Relevant to claim No.
X	US 2002/0128601 A1 (REILLY et al) 12 September 2002 (12.09.2002) entire document	1, 3-6, 21, 23-25
Y		2, 7-20, 22, 26-30
Y	US 2004/0122369 A1 (SCHRIVER et al) 24 June 2004 (24.06.2004) entire document	2, 11, 22, 26-30
Y	US 2001/0011163 A1 (NOLAN, JR. et al) 02 August 2001 (02.08.2001) entire document	7, 16
Y	US 2005/0230575 A1 (ZELENSKI et al) 20 October 2005 (20.10.2005) entire document	8-20, 27, 28, 30
Y	US 2007/0100282 A1 (SMALL et al) 03 May 2007 (03.05.2007) entire document	26-30
A	EP 2,198,978 A1 (TOBLER et al) 23 June 2010 (23.06.2010) entire document	1-30

☐ Further documents are listed in the continuation of Box C.

* Special categories of cited documents:

"A" document defining the general state of the art which is not considered to be of particular relevance

"E" earlier application or patent but published on or after the international filing date

"L" document which may throw doubts on priority claim(s) or which is cited to establish the publication date of another citation or other special reason (as specified)

"O" document referring to an oral disclosure, use, exhibition or other means

"P" document published prior to the international filing date but later than the priority date claimed

"T" later document published after the international filing date or priority date and not in conflict with the application but cited to understand the principle or theory underlying the invention

"X" document of particular relevance; the claimed invention cannot be considered novel or cannot be considered to involve an inventive step when the document is taken alone

"Y" document of particular relevance; the claimed invention cannot be considered to involve an inventive step when the document is combined with one or more other such documents, such combination being obvious to a person skilled in the art

"&" document member of the same patent family

Date of the actual completion of the international search

08 September 2010

Date of mailing of the international search report

14 OCT 2010

Name and mailing address of the ISA/US

Mail Stop PCT, Attn: ISA/US, Commissioner for Patents
P.O. Box 1450, Alexandria, Virginia 22313-1450

Facsimile No. 571-273-3201

Authorized officer:

Blaine R. Copenheaver

PCT Helpdesk: 571-272-4300
PCT OSP: 571-272-7774