

(19) World Intellectual Property Organization
International Bureau



(43) International Publication Date
5 June 2008 (05.06.2008)

PCT

(10) International Publication Number
WO 2008/064977 A1

- (51) International Patent Classification:
B65D 5/42 (2006.01) *C11D 17/04* (2006.01)
- (21) International Application Number:
PCT/EP2007/061972
- (22) International Filing Date:
7 November 2007 (07.11.2007)
- (25) Filing Language: English
- (26) Publication Language: English
- (30) Priority Data:
06125222.7 1 December 2006 (01.12.2006) EP
- (71) Applicant (for AE, AG, AU, BB, BH, BW, BZ, CA, CY, EG, GB, GD, GH, GM, IE, IL, KE, KN, LC, LK, LS, MT, MW, MY, NA, NG, NZ, OM, PG, SC, SD, SG, SL, SZ, TT, TZ, UG, VC, ZA, ZM, ZW only): **UNILEVER PLC** [GB/GB]; Unilever House, Blackfriars, London Greater London EC4P 4BQ (GB).
- (71) Applicant (for all designated States except AE, AG, AU, BB, BH, BW, BZ, CA, CY, EG, GB, GD, GH, GM, IE, IL, IN, KE, KN, LC, LK, LS, MT, MW, MY, NA, NG, NZ, OM, PG, SC, SD, SG, SL, SZ, TT, TZ, UG, US, VC, ZA, ZM, ZW): **UNILEVER N.V.** [NL/NL]; Weena 455, NL-3013 AL Rotterdam (NL).
- (71) Applicant (for IN only): **HINDUSTAN UNILEVER LIMITED** [IN/IN]; Hindustan Lever House, 165/166 Backbay Reclamation, Maharashtra, Mumbai 400 020 (IN).
- (72) Inventors; and
- (75) Inventors/Applicants (for US only): **BATCHELOR,**

- Stephen, Norman** [GB/GB]; Unilever R & D Port Sunlight, Quarry Road East, Bebington, Wirral Merseyside CH63 3JW (GB). **MAWHINNEY, Sara, Louise** [GB/GB]; Unilever R & D Port Sunlight, Quarry Road East, Bebington, Wirral Merseyside CH63 3JW (GB). **ROCHA, Douglas, Mesquita** [BR/GB]; Unilever R & D Port Sunlight, Quarry Road East, Bebington, Wirral Merseyside CH63 3JW (GB). **WARD, Carol, Wendy** [GB/GB]; Unilever R & D Port Sunlight, Quarry Road East, Bebington, Wirral Merseyside CH63 3JW (GB).
- (74) Agent: **HARDY, Susan, Margaret**; Unilever PLC, Unilever Patent Group, Colworth House, Sharnbrook, Colworth House, Sharnbrook, Bedford Bedfordshire MK44 1LQ (GB).
- (81) Designated States (unless otherwise indicated, for every kind of national protection available): AE, AG, AL, AM, AT, AU, AZ, BA, BB, BG, BH, BR, BW, BY, BZ, CA, CH, CN, CO, CR, CU, CZ, DE, DK, DM, DO, DZ, EC, EE, EG, ES, FI, GB, GD, GE, GH, GM, GT, HN, HR, HU, ID, IL, IN, IS, JP, KE, KG, KM, KN, KP, KR, KZ, LA, LC, LK, LR, LS, LT, LU, LY, MA, MD, ME, MG, MK, MN, MW, MX, MY, MZ, NA, NG, NI, NO, NZ, OM, PG, PH, PL, PT, RO, RS, RU, SC, SD, SE, SG, SK, SL, SM, SV, SY, TJ, TM, TN, TR, TT, TZ, UA, UG, US, UZ, VC, VN, ZA, ZM, ZW.
- (84) Designated States (unless otherwise indicated, for every kind of regional protection available): ARIPO (BW, GH, GM, KE, LS, MW, MZ, NA, SD, SL, SZ, TZ, UG, ZM, ZW), Eurasian (AM, AZ, BY, KG, KZ, MD, RU, TJ, TM), European (AT, BE, BG, CH, CY, CZ, DE, DK, EE, ES, FI,

[Continued on next page]

(54) Title: FABRIC WHITENESS GUIDE

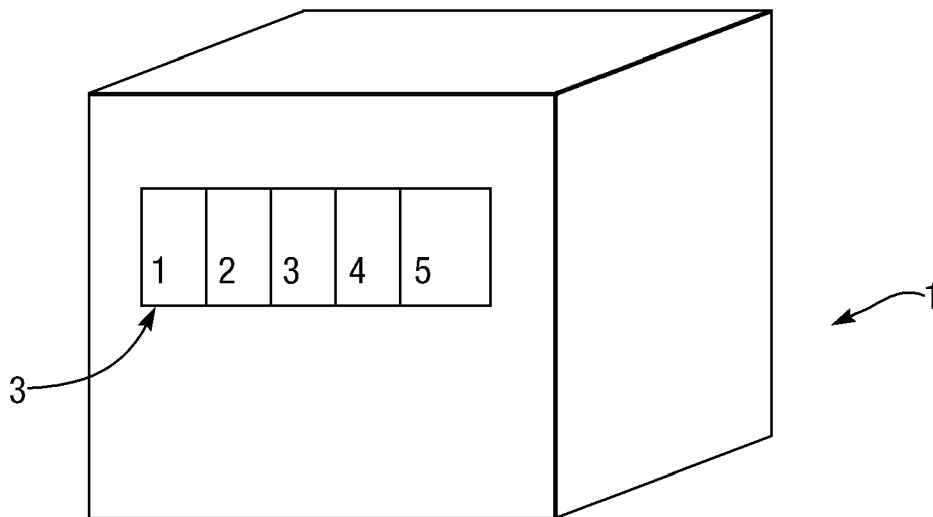

(57) Abstract: A fabric whiteness guide comprising at least one visual scale of whiteness.

WO 2008/064977 A1



FR, GB, GR, HU, IE, IS, IT, LT, LU, LV, MC, MT, NL, PL,
PT, RO, SE, SI, SK, TR), OAPI (BF, BJ, CF, CG, CI, CM,
GA, GN, GQ, GW, ML, MR, NE, SN, TD, TG).

Published:
— *with international search report*

Fabric Whiteness Guide

The present invention concerns a fabric whiteness guide for monitoring whiteness of a fabric.

5

In many circumstances, whiteness is extremely valuable to consumers. Indeed, for some garments (e.g. expensive white suit shirts, uniforms) off-whites are perceived as unacceptable. In these cases, reduced whiteness may even
10 result in the garment being discarded by the consumer. Repeated wash-wear cycles can reduce the whiteness of a garment.

15

The ability of washing powders to maintain/rejuvenate whiteness may be increased by the use of shading dyes.

20

An objective is to provide a device and method for in-home consumer monitoring of the changes in whiteness of fabric and evaluation of the whiteness benefits of a laundry
composition.

25

Accordingly, in a first aspect, the present invention provides a fabric whiteness guide comprising at least one visual scale of whiteness.

30

The fabric whiteness guide allows in-home consumer monitoring of the change in whiteness of a fabric by matching the shade of the fabric with the whiteness shade displayed visually on the scale, without the need for complicated equipment or training.

- 2 -

The scale(s) may display a whiteness range varying progressively from low whiteness at one end of the scale to high whiteness at the other end of the scale.

- 5 A whiteness scale(s) may be defined in terms of $L^*a^*b^*$ values (the CIE LAB colour space, (CIE 1976 $L^* a^* b^*$), where L^* is the lightness value, a^* is the red-green value and b^* is the yellow-blue value.
- 10 The variation in whiteness on the scale, may be due to a combination of a change in lightness (L^*) and colouration (a^* and/or b^*).

The highest whiteness may be defined as L^*_{max} , a^*_{max} , b^*_{max} (UV-
15 included) such that:

L^*_{max} is in the range 85-100, preferably 91-98

a^*_{max} is in the range -3 to +5, preferably -0.5 to + 1.5

b^*_{max} is in the range +5 to -15, preferably -2 to -12.

20

and the minimum whiteness values as L^*_{min} , a^*_{min} , b^*_{min} such that

$$\Delta L^* = L^*_{max} - L^*_{min},$$

25

where ΔL^* is 3 to 20 units preferably 5 to 10 units, reflecting a greying of the cloth

$$\Delta a^* = a^*_{max} - a^*_{min},$$

30

- 3 -

where Δa^* is +/- 0 to 5 units, preferably +/- 0 to 2 units

$$\Delta b^* = b^*_{\max} - b^*_{\min},$$

where Δb^* is -3 to -20 units preferably -5 to -12 units,
5 reflecting a change in yellowness of the cloth.

The a^* values may be constant or at least within +/- 1 unit,
to restrict the scale to focus on blue-yellow colouration
rather than red-green.

10

The intervening whiteness values may be between the above
extremes. The intervening whiteness values may be equally
distributed. Alternatively, the L^* and b^* and a^* values may
be lowered in alternate steps.

15

The scale(s) may be configured for monitoring changes in
whiteness due to an increase or decrease in one particular
colour (e.g. yellow). Accordingly, the b^* values may vary
in either the positive or negative with the a^* values and/or
20 L^* values maintained constant or constant at least within
+/- 1 unit.

20

The scale may be configured for monitoring changes in
whiteness due only to the change in lightness ('greyness')
25 of a fabric. Accordingly, the L^* values may be varied and
the a^* values and b^* values maintained constant to within
+/- 1 unit. The a^* may be maintained at zero or at least
close to zero (within +/- 1.0 and preferably within +/- 0.3
of zero). The b^* values may be maintained constant at a
30 value (to within +/- 1 unit) which is less than 2 and
preferably less than -3 units.

30

- 4 -

The absolute b^* values may be raised above the level of the a^* values due to the incorporation of fluorescers which improve the perceived appearance of the whiteness guide itself.

- 5 There may be multiple scales each showing different changes in one or more in different colours and lightness, so the consumer can select the appropriate scale according to the a particular colouration/greyness of the white fabric to undergo the measuring. In this way the consumer can
- 10 identify and appreciate the cause of a decrease in whiteness, by matching the fabric with the correct scale.

The whiteness scale may be continuous (where whiteness increases gradually) across the scale or it may be stepped.

- 15 In the case of a stepped scale, this will comprise a plurality of discrete portions, wherein the progression from one portion of the scale to another portion, involves a step-change in whiteness.
- 20 In the case of a stepped scale the total colour difference between adjacent shades is preferably such that the shade of one portion of the scale is easily and quickly distinguished by the naked eye from the shade of an adjacent portion. This means that quick, in-home testing can be done by the busy
- 25 consumer, without the need for laboratory conditions or equipment. However, at the same time it is preferred that the scale is focussed on subtle changes in whiteness within a restricted range of high whiteness values.

- 5 -

Accordingly, the difference in whiteness between adjacent portions may be defined such that the colour of each portion has Lab values: L_n^* , a_n^* , b_n^* , defined by :

$$\begin{aligned}
 5 \quad L_n^* &= L_{\max}^* - \frac{(n-1)}{(N-1)} \Delta L^* \\
 a_n^* &= a_{\max}^* - \frac{(n-1)}{(N-1)} \Delta a^* \\
 b_n^* &= b_{\max}^* - \frac{(n-1)}{(N-1)} \Delta b^*
 \end{aligned}$$

where the highest whiteness has $n=1$, there are N discrete shades of whites in the scale and the shades decrease in whiteness in equal steps (± 0.3 units) along the 3 axes.

Preferably, the total colour difference represented as the ΔE value (corresponding to the positive square root of $[(L_n^* - L_{n-1}^*)^2 + (a_n^* - a_{n-1}^*)^2 + (b_n^* - b_{n-1}^*)^2]$ is preferably greater than or equal to 0.5, and more preferably 0.5 to 2.0, (UV-included).

The values of L^* and b^* may vary alternately on the scale, such L^* only changes when n is an even number and b^* when n is an odd number.

The values of L^* and b^* may vary alternately on the scale, such b^* only changes when n is an even number and L^* when n is an odd number.

The L^* value may decrease linearly whereas the b^* values decrease for even values of n .

- 6 -

The b^* value may decrease linearly with each value of n , whereas the L^* values are only decreased for even values of n .

- 5 The portions may have a uniform shade of white. A uniformly shaded portion is easier for the consumer to match with the fabric.

By "continuous", it is meant that the change in whiteness
10 appears (to the naked eye) continuous along the scale or scales. A continuous scale(s) may however, include demarcation by visual indicia e.g. lines, so as to divide up the scale into multiple portions. This makes it easier for the consumer to remember, without recording, roughly where
15 the whiteness of the fabric falls on the scale.

The scale or scales may be labelled with directional visual indicia to direct the user to hold the product in a predetermined orientation. The higher whiteness values may
20 be on one side i.e., the right or left of the user (when facing the product).

The portions of the scale or scales may be labelled with numbers, names, logos etc. applied by e.g. printing to ease
25 monitoring.

The portions of the scale or scales may be arranged in a single, straight row. Alternatively, the portions may be arranged in multiple rows. The row or rows may be straight
30 or curved.

- 7 -

Preferably the portions are of equal size and shape. This is advantageous in that no portion/s is/are given undue preference due to size. This affords more accurate comparison between the whiteness of the portions and the
5 fabric based on whiteness.

The portions may be 0.5 to 4 cm, and may be greater than 2 cm in length / diameter. By length/diameter it is meant the greatest length/diameter of a shape e.g. this will be the
10 diameter of a circle, the greater diameter of an ellipse, the length of a side of a square, and the length of the longer side of a rectangle.

The whiteness scale is preferably a rectangle and is
15 preferably 1-4cm, and may be greater than 2 cm by 10-12 cm.

The guide may comprise apertures corresponding with the scale, whereby the fabric can be viewed through the apertures to identify the level of whiteness according to
20 the scale.

If the guide includes apertures, it is preferred that the length or diameter of the portions are at least 1.3 times, more preferably two times the length or diameter of the
25 apertures. Preferably the portions are at least 1 cm in diameter and more preferably at least 3cm. This allows a large area of the guide to surround the aperture for matching with the fabric to be tested.

30 The apertures may correspond with the portions, and there may be one aperture per portion. Alternatively there may be

- 8 -

more than one aperture per portion so that the whiteness of the fabric is viewed through multiple apertures, which may be in a pattern or grid. The aperture or apertures may be entirely enclosed within the perimeter of each portion.

5

Alternatively or additionally, one or more of the apertures may be in the form of a shape which is cut into the perimeter of the portion i.e. so that it is not enclosed by the perimeter, but itself forms part of the perimeter.

10

The aperture may have a curved perimeter. It may be circular or elliptical. A curved perimeter is advantageous as it can make judging the shade easier for the human eye.

15

The aperture may have an undulating perimeter, and the undulations may be such that the shape has multiple (2-dimensional) protrusions.

Alternatively the shape may be angular, such as star shaped.

20

Visually interesting shapes such as undulating and star shapes provide visual stimulæ for the consumer, to attract the consumer to do the testing and also providing visual stimulæ during testing.

25

The whiteness scale may have 3-20 portions, preferably 8-14 portions. A more complicated scale offers greater accuracy however excessively complicated scales will put off many consumers. Surprisingly a very simple scale increases the frequency of use of the device for first time users, and monitoring becomes more habitual. There may be a choice of

30

- 9 -

scales, a first scale having 3-20 portions and at least one other scale having a lower number, such as half, than the first scale.

5 The scale may have less than 10 portions. This is advantageous for whiteness guides focussed on a restricted range of whiteness, as described above. This is the optimum range which provides portions which are easily visually distinguished by the consumer.

10

The guide may be a planar member. By planar, it is meant less than 2mm thick, preferably less than 1 mm. This has the advantage that the surface carrying the scale is not distanced (by thickness) from the fabric substrate during

15

measuring, which allows for more accurate comparisons.

Preferably the guide is sufficiently flexible so it can flex to lie against a flexible substrate such as fabric. This has the advantage that the guide can be easily flexed to conform

20 to the shape of a garment to carry out the whiteness comparison.

20

The whiteness guide may be provided with the packaging, unattached and loose inside. This has the advantage that the

25 guide is quickly obtained on opening the package. The whiteness guide may be wrapped in packaging to protect it from the washing composition, so that when it is initially retrieved from the pack and used, it is not contaminated with the washing composition which could then transfer on to

30 the fabric during whiteness measuring.

30

- 10 -

Alternatively the guide may be integral with the packaging, e.g. printed on the side of the pack. This reduces packaging material, prevents the guide being accidentally lost and also the consumer is reminded to use the guide each time
5 they dose from the pack.

In a second aspect, the invention provides a method of consumer-measuring of the whiteness of a fabric, the method including the step of comparing the fabric with a scale of
10 whiteness of the first aspect of the invention including any optional, advantageous features as described above.

The step of comparing may take place after washing with a laundry composition. Alternatively or additionally, it may
15 also take place before washing. This allows the consumer to evaluate the efficacy of the washing process to improve whiteness. The step of comparing may take place before and/or after consecutive washes, for evaluation of the progressive improvement in whiteness of a particular washing
20 composition. The guide can confirm the maintenance of whiteness due to a particular washing composition.

The invention also allows the consumer to compare the different washing compositions or brands of compositions or
25 other conditions such as temperature of the wash. The step of comparing may take place after other events which affect washing, for instance drying of washed fabrics outside, in sunlight etc.

30 In a third aspect, the invention provides a package containing a laundry composition in combination with a

- 11 -

fabric whiteness guide of the first aspect, including any optional advantageous features as described above, and preferably together with instructions for use of said fabric whiteness guide to measure the whiteness of a fabric
5 according to the method of the second aspect including any optional, advantageous features as described above.

The provision of a whiteness guide together with the washing powder enables the consumer to effectively monitor the
10 effectiveness of the powder and appreciate the benefit of whiteness agents added to the washing powder. Thus the consumer is given more control over the evaluation of different products and different washing and also drying conditions.

15 The guide may be perfumed, and the perfume of the guide may be the same as or correspond with the perfume of the laundry composition.

20 The detergent powder may contain an agent for improving or maintaining whiteness. The agent may comprise one or more dyes for increasing perceived whiteness.

25 Preferably the dye, or dyes together, has/have a peak absorption wavelength on the substrate fabric of 540 nm to 650 nm, and further preferably from 570 nm to 630 nm.

Dyes that are substantive to fabrics may be used.
The dyes may be a direct dye so as to be substantive to
30 cotton or they may be disperse and solvent dyes which are substantive to synthetic fibres e.g., polyester and nylon.

- 12 -

The composition may contain a mixture of dye so as to be substantive to both fibres.

5 The laundry composition may contain predominately anionic surfactants. In this case dyes containing acid groups are preferred. For use in products which contain predominantly cationic surfactants, dyes containing basic groups are preferred. This is to prevent precipitation between the dye and surfactant.

10

Suitable dyes for use in products containing predominately anionic surfactants include those listed in the Colour Index as Direct Violet Dyes Direct Blue dyes, Acid Blue and Acid Violet dyes.

15

Dyes which may be metabolised to carcinogenic amines should not be used. For example dyes which when reduced release benzidine, 3,3'-dimethoxybenzidine, 3,3'-dimethylbenzidine or 3,3'-dichlorobenzidine should not be used.

20

The laundry composition may contain predominately cationic surfactants. Suitable dyes here include those listed in the Colour Index as Basic Blue and Basic Violet Dyes.

25

The dyes may comprise one or more hydrophobic dyes selected from benzodifuranes, methine, triphenylmethanes, naphthalimides, pyrazole, naphthoquinone, anthraquinone and mono-azo or di-azo dyes. Hydrophobic dyes are dyes which do not contain any charged water solubilising group.

30

Hydrophobic dyes may be selected from the groups of disperse

- 13 -

and solvent dyes. Blue and violet anthraquinone and mono-azo dye are preferred.

Preferred dyes include solvent violet 13, disperse violet 27
 5 disperse violet 26, disperse violet 28, disperse violet 63
 and disperse violet 77

The shading dye(s) may be a direct violet dye. These are particularly useful for cotton containing fabrics

10 Preferred are dyes are selected from the group comprising bis-azo direct violet dyes of the formula:

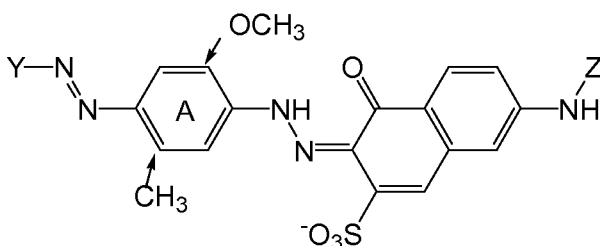

15 where Z is H or phenyl, the A ring is preferably substituted by a methyl and methoxy group at the positions indicated by arrows, the A ring may also be a naphthyl ring, the Y group is a phenyl or naphthyl ring, which may be substituted by
 20 sulphonate groups and may be mono or disubstituted by methyl groups.

The shading dye(s) may comprise the dyes direct violet 7, direct violet 9, direct violet 11, direct violet 26, direct violet 31, direct violet 35, direct violet 40, direct violet
 25 41, direct violet 51, and direct violet 99.

Cu containing direct dyes such as direct violet 66 may also be used.

- 14 -

The shading dye(s) may comprise acid dyes for shading cotton and may be selected from acid blue 98, acid violet 17, acid violet 50, acid black 1, acid red 51, acid red 17 acid blue 29. One preferred acid shading dye is acid blue 98.

5

The shading dye may comprise a photobleach covalently linked to another blue or violet chromophore.

The shading dye may comprise a reactive dye covalently
10 linked to a polymer or a solid particle.

The shading dye may comprise a dye adsorbed onto a solid particle, such as a clay.

15 For ease of incorporation into laundry products it is preferred if the shading dye is supplied in a liquid form.

The level of dye in the laundry composition may be in the range from 0.000001 wt % to 0.01 wt % preferably in the
20 range from 0.0001 to 0.01, and preferably 0.0002 to 0.005 wt%.

The composition may comprise a fluorescent agent (optical brightener). Fluorescent agents are available commercially.
25 The fluorescent agent may be supplied and used in the form of their alkali metal salts, for example, the sodium salts. The total amount of the fluorescent agent or agents used in the composition may be generally from 0.005 to 2 wt %, preferably 0.01 to 0.1 wt %.

30

- 15 -

Preferred classes of fluoescer are: Di-styryl biphenyl compounds, e.g. Tinopal (Trade Mark) CBS-X, Di-amine stilbene di-sulphonic acid compounds, e.g. Tinopal DMS pure Xtra and Blankophor (Trade Mark) HRH, and Pyrazoline

5 compounds, e.g. Blankophor SN. Preferred fluoescers are: sodium 2 (4-styryl-3-sulfophenyl)-2H-napthol[1,2-d]trazole, disodium 4,4'-bis{[(4-anilino-6-(N methyl-N-2 hydroxyethyl) amino 1,3,5-triazin-2-yl)]amino}stilbene-2-2' disulfonate, disodium 4,4'-bis{[(4-anilino-6-morpholino-1,3,5-triazin-2-

10 yl)]amino} stilbene-2-2' disulfonate, and disodium 4,4'-bis(2-sulfoslyryl)biphenyl.

The laundry composition and whiteness guide may include a common shading dye or fluoescer, as described above.

15

The present invention relates to compositions which are used to treat laundry items such as clothes. Such compositions are preferably laundry detergent compositions used for washing (especially particulate detergents, liquid

20 detergents, laundry bars, pastes, gels or tablets), laundry fabric conditioners used for softening fabrics, pre-treatment products, post-treatment products, tumble dryer products, ironing products etc. Preferably they are laundry treatment products which are applied in an aqueous

25 environment.

Various non-limiting embodiments of the invention will now be more particularly described with reference to the following figures in which:

30

- 16 -

Figure 1 shows a packaged laundry composition according to embodiments of the invention where the package is a carton;

5 Figure 2 shows a packaged laundry composition according to embodiments of the invention where the package is a flexible bag; and

10 Figure 3 shows a whiteness guide with apertures according to further embodiments of the invention including a loose or removable whiteness guide.

Referring now to figure 1, a paperboard carton 1 is shown, having scale 3 printed thereon.

15

The container is preferably formed from paperboard or cardboard, but may include layers of metal or plastic materials for barrier purposes, etc.

20 The scale consists of five $3 \times 3\text{cm}^2$ square portions, numbered 1,2,3,4,5 from left to right. The portions have the following LAB values measured using a reflectometer with UV included:

	L*	a*	b*
1	93.0	0.5	-3
2	92.0	0.5	-2
3	91.0	0.5	-1
4	90.0	0.5	0
5	89.0	0.5	+1

The carton contains granular laundry composition A or B or C or D (as described below).

5

In a further embodiment, the carton is as described above, except that the scale consists of five 2 x 2cm² square portions. The boxes had the following L*,a*,b* values measured using a reflectometer with UV included:

10

	L*	a*	b*
1	95.0	0.5	-6
2	93.0	0.5	-4
3	91.0	0.5	-2
4	89.0	0.5	0
5	87.0	0.5	+2

The carton contains 1kg of composition A or B or C or D.

15

Referring now to figure 2, a flexible plastic bag 5 is shown. The bag 5 has a whiteness scale printed onto the outside. The scale consists of five 2 x 2cm² square portions, numbered 1,2,3,4,5 from left to right. The portions have the following L*,a*,b* values measured using a reflectometer with UV included:

- 18 -

	L*	a*	b*
1	90.0	0.5	-4
2	88.0	0.5	-2
3	86.0	0.5	0
4	84.0	0.5	+2
5	82.0	0.5	+4

The pack contains 1kg of laundry composition A or B or C or D.

5

A further embodiment comprises the plastic pack as described above in reference to figure 2 except that the portions have the following LAB values measured using a reflectometer with UV included:

10

	L*	a*	b*
1	90.0	0.5	-4
2	88.0	0.5	-4
3	88.0	0.5	-2
4	86.0	0.5	-2
5	86.0	0.5	0

The pack contains a laundry composition A or B or C or D.

In further embodiments, the above packages are provided with
 15
 whiteness scales printed onto a cardboard strip. The strip is provided loose within or removable from the package so that it can be retrieved on first opening by the consumer. The portions may be 3 x 3 cm.

In further embodiments, the above cardboard strip 7 is 20 cm long and 6 cm wide. At the top of the card 7 in a space 2 cm long and the width of the card, a tradename is printed (not shown). The rest of the card is equally divided into boxes
 5 of 3 x 3 cm, so that there are 12 boxes in total. The whiteness of the boxes are as follows:

	L*	a*	b*
1	92.5	0.5	-7
2	92.0	0.5	-6.2
3	91.5	0.5	-5.4
4	91.0	0.5	-4.6
5	90.5	0.5	-3.8
6	90.0	0.5	-3.0
7	89.5	0.5	-2.2
8	89.0	0.5	-1.4
9	88.5	0.5	-0.6
10	88.0	0.5	+0.2
11	87.5	0.5	+1.0
12	87.0	0.5	+1.8

A circular hole 11 of 1cm radius is cut into the center of
 10 each portion.

The circular hole 11 allows the consumer to view the fabric within a window surrounded by an area of the whiteness shade of the scale. The size of the hole 11 relative to the size
 15 of the portion is selected so that there is sufficient area of the whiteness shade to enable quick, accurate matching of the fabric with the whiteness shade.

- 20 -

In one embodiment, the portions are arranged in a single row. In a further embodiment, the portions are in two rows (shown at dotted line B).

5 Exemplary Laundry Formulations A,B,C,D

Formulation	A	B	C	D
NaLAS	15	20	10	12
NI (7EO)	-	-	-	8
Na tripolyphosphate	7	15	-	-
Soap	-	-	-	1
Zeolite A24	-	-	-	17
Sodium silicate	5	4	5	1
Sodium carbonate	23	20	30	20
Sodium sulphate	40	30	40	20
Carboxymethylcellulose	0.2	0.3	-	0.5
Percarbonate	2	3	-	10
TAED	0.5	0.8	-	4
Protease	0.005	0.01	-	0.005
Amylase	0.001	0.003	-	-
Cellulase	-	0.003	-	-
Fluorescer	0.1	0.15	0.05	0.3
Direct Violet 9	0.0006	0.0008		0.0004
Direct Violet 99	-	-	0.0004	-
Solvent Violet 13	-	0.02	0	0.01
Sulfonated Zn Pthalocyanine photobleach	0.002	0.004	-	-
Water/impurities/minors	remainder	remainder	remainder	remainder

Enzyme levels are given as percent pure enzyme. Levels of direct violet 9, direct violet 99, solvent violet 13 and Sulfonated Zn Pthalocyanine photobleach are given as pure dye. NI(7EO) refers to $R-(OCH_2CH_2)_nOH$, where R is an alkyl chain of C12 to C15, and n is 7.

- 21 -

The formulations are prepared by adding direct violet 9, direct violet 99 and the Sulfonated Zn Pthalocyanine photobleach into the slurry which is then spray dried. Alternatively, the dyes and photobleach may be added via
5 post-dosed MgSO₄ granules.

The solvent violet 13 was dissolved in non-ionic surfactant (7E0) and granulated onto zeolite, to give a granule containing 0.2wt% dye. This was post-dosed to the
10 formulation.

It is of course to be understood that the invention is not intended to be restricted to the details of the above embodiment which are described by way of example only.
15

Claims

1. A fabric whiteness guide comprising at least one visual scale of whiteness.

5

2. A fabric whiteness guide according to claim 1 wherein the whiteness scale(s) has maximum whiteness defined by:

L^*_{\max} is in the range 85-100.

10

a^*_{\max} is in the range -3 to +5.

b^*_{\max} is in the range +5 to -15.

3. A fabric whiteness guide according to any preceding claim wherein the whiteness scale has minimum whiteness

15

L^*_{\min} , a^*_{\min} , b^*_{\min} such that

$\Delta L^* = L^*_{\max} - L^*_{\min}$ where ΔL^* is 3 to 20 units,

$\Delta a^* = a^*_{\max} - a^*_{\min}$ where Δa^* is +/- 0 to 5 units,

20

$\Delta b^* = b^*_{\max} - b^*_{\min}$, where Δb^* is -3 to -15 units

4. A fabric whiteness guide according to any preceding claim wherein the a^* and b^* values are maintained close to zero or constant or constant at least within +/- 1 unit.

25

5. A fabric whiteness guide according to any preceding claim comprising a plurality of discrete portions.

30

- 23 -

6. A fabric whiteness guide according to claim 5 wherein progression from one portion to another involves a step-change in whiteness.

5 7. A fabric whiteness guide according to claim 5 or claim 6 wherein each of the portions has a uniform shade of whiteness.

8. A fabric whiteness guide according to any of claims 5-7
10 wherein the total colour difference ΔE between adjacent portions is greater than or equal to 0.5

9. A fabric whiteness guide according to any of claims 5-8 wherein portions are 0.5 to 4 cm in length or diameter.

15 10. A fabric whiteness guide according to any preceding claim including apertures corresponding with the scale.

11. A fabric whiteness guide according to claim 10 wherein
20 the apertures correspond with the portions.

12. A fabric whiteness guide according to claim 10 wherein the length or diameter of the portions are at least 1.3 times the length or diameter of the apertures.

25 13. A method of consumer-measuring and/or monitoring of the whiteness of a fabric, the method including the step of comparing the fabric with a scale of whiteness of any of the above claims.

30

- 24 -

14. A package containing a laundry composition in combination with a fabric whiteness guide according to any of claims 1 - 12.
- 5 15. The package of claim 14 wherein the laundry composition contains an agent for improving or maintaining whiteness.
- 10 16. The package of claim 15 wherein the agent for improving or maintaining whiteness comprises one or more dyes for increasing perceived whiteness.
- 15 17. The package of claim 16 wherein the dye or dyes together has/have a peak absorption wavelength on the substrate fabric of 540 nm to 650 nm.
- 20 18. A package according to any of claims 14-17 including instructions for use of said fabric whiteness guide to measure the whiteness of a fabric according to the method of claim 13.
- 25 19. A fabric whiteness guide substantially as hereinbefore described with reference to and/or as illustrated in the accompanying drawings.
- 30 20. A package substantially as hereinbefore described with reference to and/or as illustrated in the accompanying drawings.
21. A method substantially as hereinbefore described with reference to the accompanying drawings.

1/1

Fig.1.

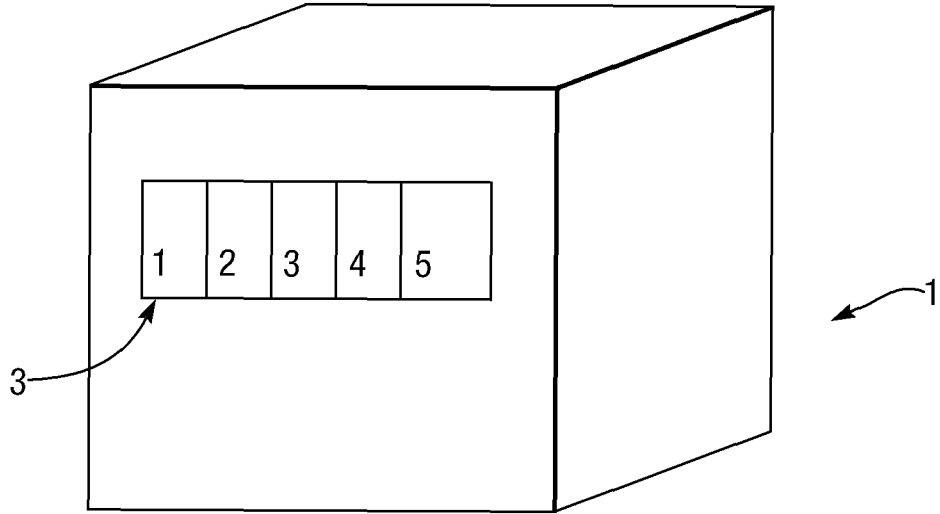

Fig.2.

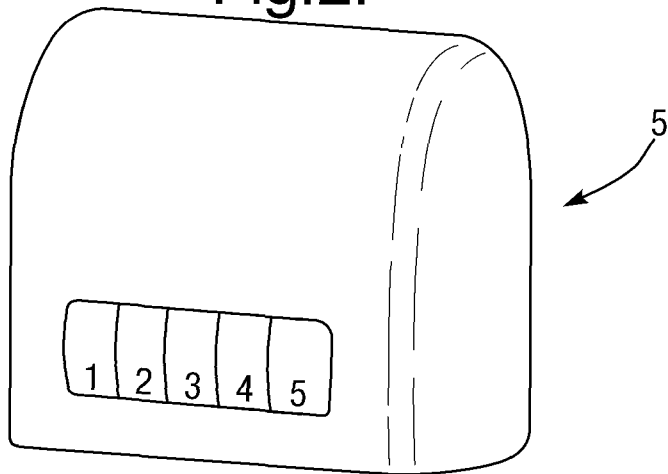
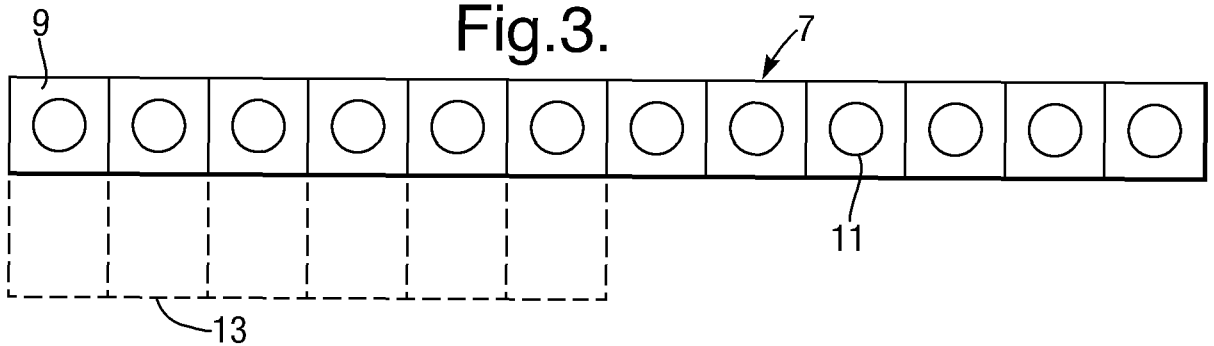

Fig.3.



INTERNATIONAL SEARCH REPORT

International application No
PCT/EP2007/061972

A. CLASSIFICATION OF SUBJECT MATTER
INV. B65D5/42 C11D17/04

According to International Patent Classification (IPC) or to both national classification and IPC

B. FIELDS SEARCHED

Minimum documentation searched (classification system followed by classification symbols)
C11D B65D

Documentation searched other than minimum documentation to the extent that such documents are included in the fields searched

Electronic data base consulted during the international search (name of data base and, where practical, search terms used)

EPO-Internal, WPI Data

C. DOCUMENTS CONSIDERED TO BE RELEVANT

Category*	Citation of document, with indication, where appropriate, of the relevant passages	Relevant to claim No.
X A	WO 01/32097 A (UNILEVER NV [NL]; UNILEVER PLC [GB]) 10 May 2001 (2001-05-10) claims 1-4; figure 1 -----	1-8, 19-21 9-18
A	US 2005/059571 A1 (MAHDESSIAN JOHN [US]) 17 March 2005 (2005-03-17) claims 1-27 -----	1-21
A	EP 1 516 918 A2 (PROCTER & GAMBLE [US]) 23 March 2005 (2005-03-23) claims 1-7 -----	1-21
A	US 2006/123556 A1 (CASWELL DEBRA S [CN] ET AL) 15 June 2006 (2006-06-15) paragraph [0476] -----	1-21

Further documents are listed in the continuation of Box C.

See patent family annex.

* Special categories of cited documents :

A document defining the general state of the art which is not considered to be of particular relevance

E earlier document but published on or after the international filing date

L document which may throw doubts on priority claim(s) or which is cited to establish the publication date of another citation or other special reason (as specified)

O document referring to an oral disclosure, use, exhibition or other means

P document published prior to the international filing date but later than the priority date claimed

T later document published after the international filing date or priority date and not in conflict with the application but cited to understand the principle or theory underlying the invention

X document of particular relevance; the claimed invention cannot be considered novel or cannot be considered to involve an inventive step when the document is taken alone

Y document of particular relevance; the claimed invention cannot be considered to involve an inventive step when the document is combined with one or more other such documents, such combination being obvious to a person skilled in the art.

G document member of the same patent family

Date of the actual completion of the international search

12 February 2008

Date of mailing of the international search report

19/02/2008

Name and mailing address of the ISA/

European Patent Office, P.B. 5818 Patentlaan 2
NL - 2280 HV Rijswijk
Tel. (+31-70) 340-2040, Tx. 31 651 epo nl,
Fax: (+31-70) 340-3016

Authorized officer

Richards, Michael

INTERNATIONAL SEARCH REPORT

Information on patent family members

International application No

PCT/EP2007/061972

Patent document cited in search report	Publication date	Patent family member(s)	Publication date
WO 0132097	A	10-05-2001	AT 325584 T 15-06-2006
			AU 7924900 A 14-05-2001
			BR 0015198 A 18-06-2002
			CN 1387421 A 25-12-2002
			DE 60027915 T2 14-09-2006
			GB 2356819 A 06-06-2001
			PL 355423 A1 19-04-2004
			US 6354835 B1 12-03-2002
			ZA 200202571 A 02-04-2003
US 2005059571	A1	17-03-2005	CA 2538896 A1 31-03-2005
			EP 1664259 A1 07-06-2006
			JP 2007505234 T 08-03-2007
			US 2005170983 A1 04-08-2005
			WO 2005028606 A1 31-03-2005
EP 1516918	A2	23-03-2005	EP 1484389 A1 08-12-2004
			EP 1504994 A2 09-02-2005
US 2006123556	A1	15-06-2006	US 2006123557 A1 15-06-2006