



US00D788403S

(12) **United States Design Patent** (10) **Patent No.:** **US D788,403 S**  
**Medeiros** (45) **Date of Patent:** **\*\* Jun. 6, 2017**

(54) **MEDICAL EXAM GOWN**

OTHER PUBLICATIONS

(71) Applicant: **Debra Medeiros**, Danville, CA (US)

Leith: Ruffle Wrap Top, posted at nordstrom.com, earliest date reviewed Feb. 6, 2017, [online], acquired on Mar. 30, 2017. Available from Internet, <URL: http://shop.nordstrom.com/s/leith-ruffle-wrap-top/4483464?origin=keywordsearch-personalizedsort&fashioncolor=BLACK>.\*

(72) Inventor: **Debra Medeiros**, Danville, CA (US)

(\*\*) Term: **15 Years**

(Continued)

(21) Appl. No.: **29/556,198**

*Primary Examiner* — Cathron Brooks

(22) Filed: **Feb. 29, 2016**

*Assistant Examiner* — Aula Soroush

(51) **LOC (10) Cl.** ..... **02-01**

(74) *Attorney, Agent, or Firm* — Dunlap Bennett & Ludwig PLLC

(52) **U.S. Cl.**

USPC ..... **D2/720; D2/840**

(58) **Field of Classification Search**

USPC ..... D2/710, 715–727, 738, 739, 741–743, D2/749–755, 769, 828–850, 728, 737, D2/731, 797, 756–767, 779–795, 815  
CPC .... A46B 3/00; A46B 3/02; A46B 3/10; A46B 3/12; A46B 9/00; A46B 9/021; A46B 9/028; A45D 40/2626; A41D 13/00; A41D 13/12; A41D 13/1209; A41D 13/1218; A41D 13/1227; A41D 13/1236; A41D 13/1245; A41D 13/1254; A41D 13/1263; A41D 13/1272; A41D 13/1281; A41D 13/129; A41D 10/00; A41D 10/18; A41D 1/205; A41D 1/22

See application file for complete search history.

(57) **CLAIM**

The ornamental design for a medical exam gown, as shown and described.

**DESCRIPTION**

FIG. 1 is a perspective front view of a medical exam gown; FIG. 2 is a front elevation view of FIG. 1; FIG. 3 is a left side elevation view of FIG. 1, the right side elevation view being a mirror image thereof; FIG. 4 is a rear elevation view of FIG. 1; FIG. 5 is a top plan view of FIG. 1; FIG. 6 is a bottom plan view of FIG. 1; FIG. 7 is a perspective front view of the medical exam gown, shown in use on a patient; and, FIG. 8 is a left side elevation view of the medical exam gown, shown in use on the patient. The patient is shown in broken lines to represent environment and form no part of the claimed design, while the remaining evenly-spaced dash broken lines shown in the drawings depict portions of the medical exam gown that form no part of the claimed design. The dash-dot-dash lines represent the bounds of the claimed design.

(56) **References Cited**

**U.S. PATENT DOCUMENTS**

D93,229	S	*	9/1934	Kraunz	.....	D2/843
D104,388	S	*	5/1937	Berry	.....	D2/756
D110,053	S	*	6/1938	Armao	.....	D2/756
D125,699	S	*	3/1941	Del Re	.....	D2/831
D131,718	S	*	3/1942	Jacobson	.....	D2/731
D136,386	S	*	9/1943	Pons	.....	D2/850
D188,651	S	*	8/1960	Cutler	.....	D2/735
D189,122	S	*	11/1960	Bushra	.....	D2/843
3,013,274	A	*	12/1961	Dike	.....	A41D 7/008
						2/67
4,698,848	A	*	10/1987	Buckley	.....	A41D 13/1245
						2/114

(Continued)

**1 Claim, 3 Drawing Sheets**

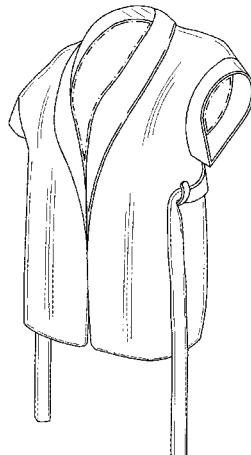

(56)

**References Cited**

## U.S. PATENT DOCUMENTS

D422,396 S \* 4/2000 Weir ..... D2/720  
D456,590 S \* 5/2002 Gerson ..... D2/756  
D538,009 S \* 3/2007 Chien ..... D2/840

## OTHER PUBLICATIONS

George Simonton Cap Sleeve Tie Waist Top with Shoulder Zip Detail, posted at qvc.com, earliest date reviewed Jul. 12, 2015, [online], acquired on Apr. 3, 2017. Available from Internet, <URL: <http://www.qvc.com/George-Simonton-Cap-Sleeve-Tie-Waist-Top-with-Shoulder-Zip-Detail.product.A265410.html>>.\*

FPT Womens Shearling Open Jacket With Hood, posted at amazon.com, earliest date available Jan. 6, 2017, [online], acquired on Apr. 3, 2017. Available from Internet, <URL: [https://www.amazon.com/dp/B01MT6HEQ8/ref=cm\\_cr\\_ryp\\_prd\\_ttl\\_sol\\_0](https://www.amazon.com/dp/B01MT6HEQ8/ref=cm_cr_ryp_prd_ttl_sol_0)>.\*

St. Eve Women's Whisper Terry Short Kimono Robe, posted at amazon.com, earliest date available Apr. 13, 2016, [online], acquired on Apr. 3, 2017. Available from Internet, <URL: [https://www.amazon.com/St-Eve-Womens-Whisper-Kimono/dp/B01C711MV8/ref=sr\\_1\\_4?ie=UTF8&qid=1491235069&sr=8-4&keywords=short+sleeve+robe](https://www.amazon.com/St-Eve-Womens-Whisper-Kimono/dp/B01C711MV8/ref=sr_1_4?ie=UTF8&qid=1491235069&sr=8-4&keywords=short+sleeve+robe)>.\*

\* cited by examiner

**Fig. 2**



**Fig. 1**

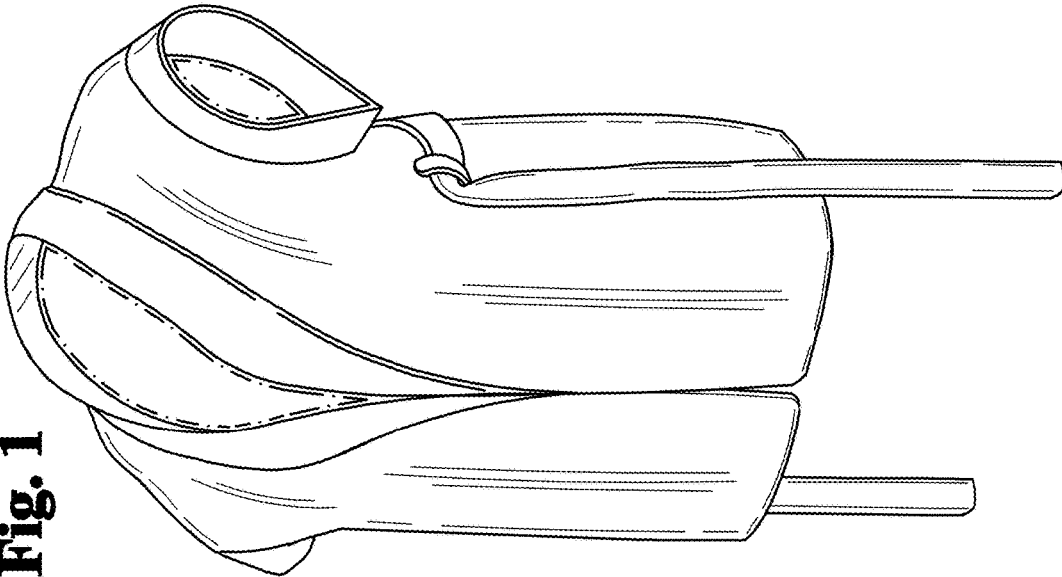

**Fig. 5**

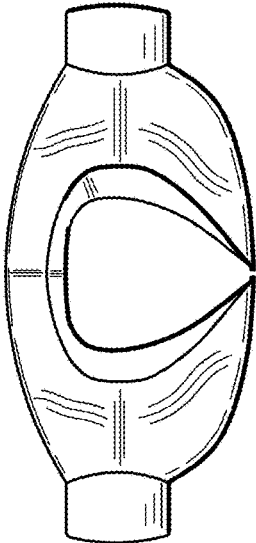

**Fig. 6**

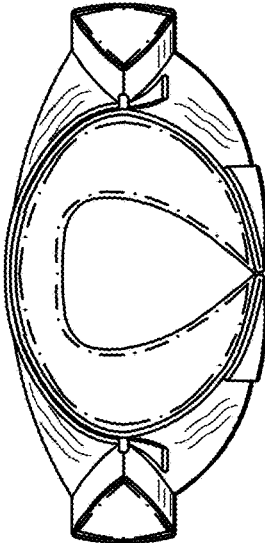

**Fig. 4**

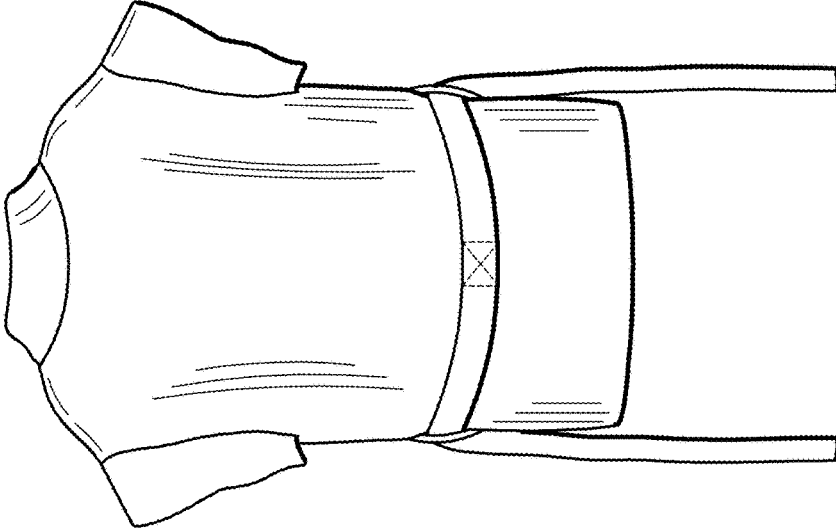

**Fig. 3**

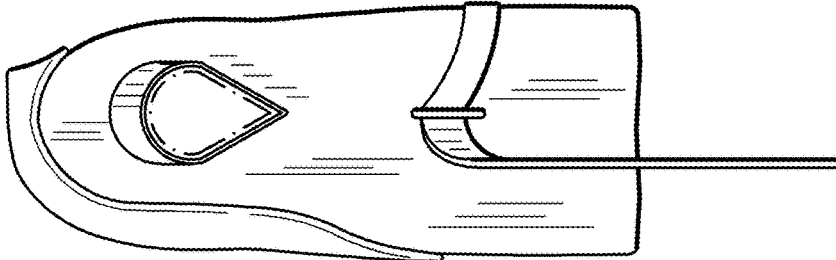

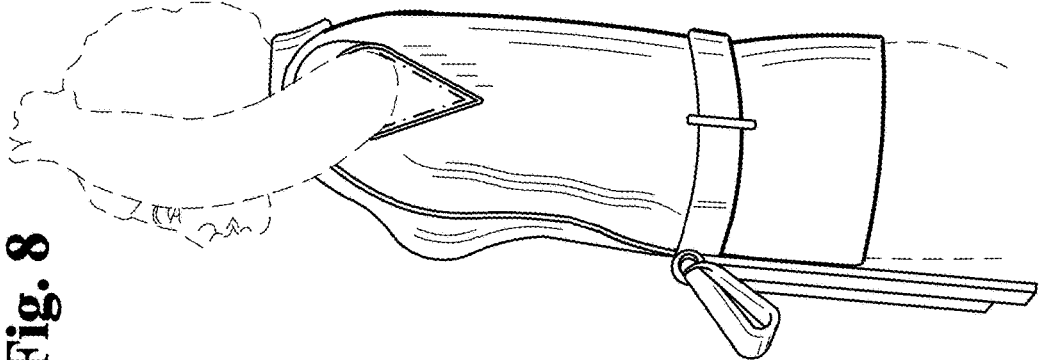

Fig. 8

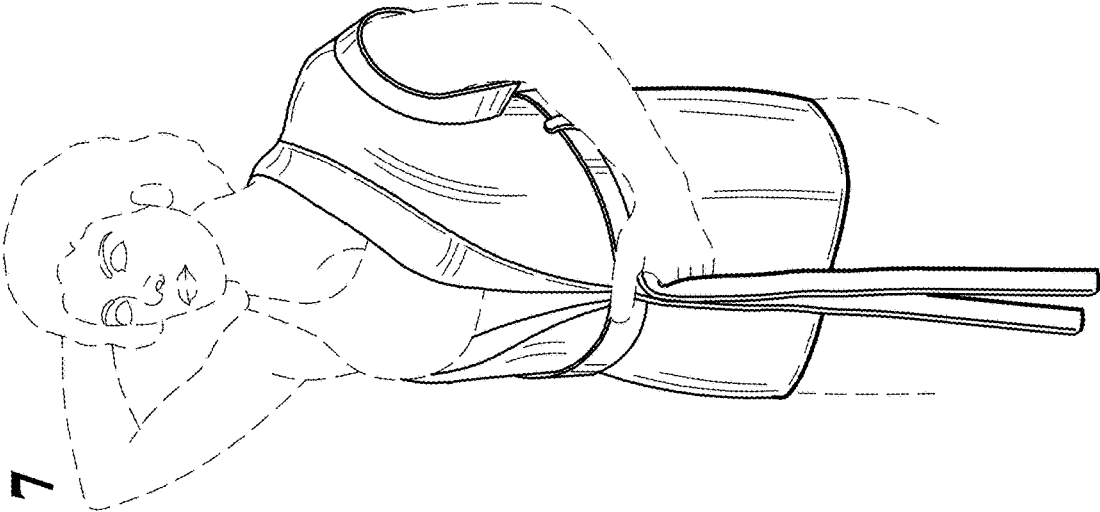

Fig. 7