



US00D433081S

United States Patent [19]
Reithmeier

[11] Patent Number: Des. 433,081
[45] Date of Patent: ** Oct. 31, 2000

[54] **SOFT TOY**
[75] Inventor: **Harald Reithmeier**, Stadtsteinach,
Germany
[73] Assignee: **ADCON Verwaltungsgesellschaft
mbH**, Stadtsteinach, Germany
[**] Term: **14 Years**
[21] Appl. No.: **29/119,725**
[22] Filed: **Mar. 7, 2000**

Related U.S. Application Data

[62] Division of application No. 29/100,993, Feb. 22, 1999.

[30] **Foreign Application Priority Data**

Aug. 20, 1998 [DE] Germany 4 98 08 329

[51] **LOC (7) Cl.** **21-01**
[52] **U.S. Cl.** **D21/659; D21/623**
[58] **Field of Search** D21/576, 577,
D21/623, 628, 659, 660; 446/369, 391,
394

[56] **References Cited**

U.S. PATENT DOCUMENTS

D. 139,594 12/1944 Gudt D21/659
D. 173,968 2/1955 Raines D21/650
D. 208,637 9/1967 Strauss D21/628
D. 265,022 6/1982 Parker D21/623
D. 271,601 11/1983 Newman D21/659

D. 276,636 12/1984 Paczko D21/623
D. 277,216 1/1985 Paczko D21/623
D. 281,989 12/1985 Pipoly D21/659
D. 288,106 2/1987 Dotson, Jr. D21/650
D. 364,800 12/1995 Drewes et al. D21/650

OTHER PUBLICATIONS

Gift and Decorative Accessories Jul. 1988. p. 85, bee on left.

Primary Examiner—Sandra L. Morris
Attorney, Agent, or Firm—Evenson, McKeown, Edwards &
Lenahan, P.L.L.C.

[57] **CLAIM**

The ornamental design for a soft toy, as shown and
described.

DESCRIPTION

FIG. 1 is a front view of a soft toy according to my novel
design;
FIG. 2 is a left side view of a soft toy according to my novel
design;
FIG. 3 is a right side view of a soft toy according to my novel
design;
FIG. 4 is a rear view of a soft toy according to my novel
design;
FIG. 5 is a top perspective view thereof; and,
FIG. 6 is a bottom view of a soft toy according to my novel
design.
The dash line present depicts environment and forms no part
of the claimed design.

1 Claim, 1 Drawing Sheet

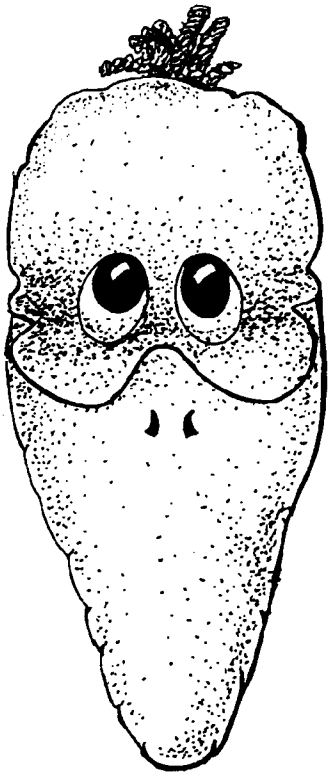

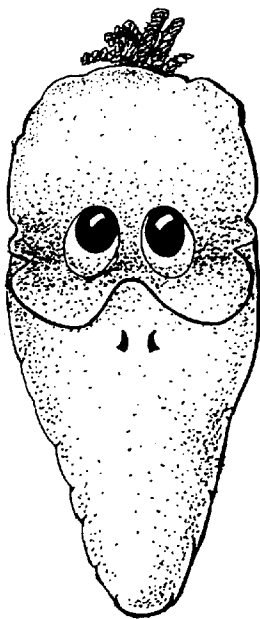

FIG. 1

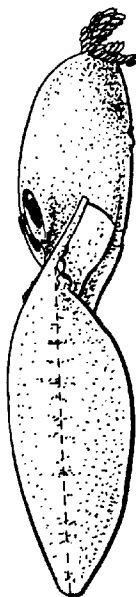

FIG. 2

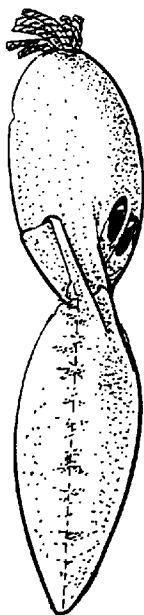

FIG. 3

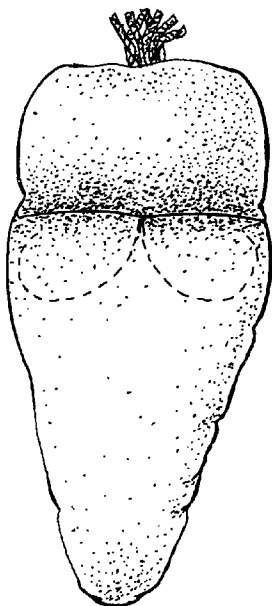

FIG. 4

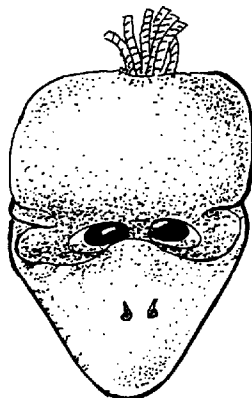

FIG. 5

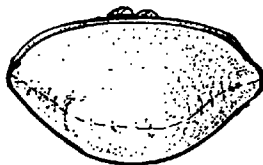

FIG. 6