

(19) World Intellectual Property Organization  
International Bureau



(43) International Publication Date  
13 April 2006 (13.04.2006)

PCT

(10) International Publication Number  
**WO 2006/039670 A3**

- (51) International Patent Classification:  
*H04M 3/00* (2006.01)
- (21) International Application Number:  
PCT/US2005/035536
- (22) International Filing Date:  
30 September 2005 (30.09.2005)
- (25) Filing Language: English
- (26) Publication Language: English
- (30) Priority Data:  
10/957,350 1 October 2004 (01.10.2004) US
- (71) Applicant (for all designated States except US): **KNOWL-AGENT, INC.** [US/US]; Suite 100, Building 200, 3157 Royal Drive, Alpharetta, GA 30022 (US).
- (72) Inventors; and
- (75) Inventors/Applicants (for US only): **BAGGENSTOSS, Rick** [US/US]; 2596 Midway Road, Decatur, GA 30030 (US). **LENDVAY, Kathleen, C.** [US/US]; 2423 East Miller Street, Seattle, WA 98112 (US). **SPENCE, Dianna, J.** [US/US]; 1527 Welch Court, Suwanee, GA 30024 (US).
- (74) Agent: **KING & SPALDING LLP**; 45th Floor, 191 Peachtree Street, Atlanta, GA 30303-1763 (US).
- (81) Designated States (unless otherwise indicated, for every kind of national protection available): AE, AG, AL, AM,

AT, AU, AZ, BA, BB, BG, BR, BW, BY, BZ, CA, CH, CN, CO, CR, CU, CZ, DE, DK, DM, DZ, EC, EE, EG, ES, FI, GB, GD, GE, GH, GM, HR, HU, ID, IL, IN, IS, JP, KE, KG, KM, KP, KR, KZ, LC, LK, LR, LS, LT, LU, LV, LY, MA, MD, MG, MK, MN, MW, MX, MZ, NA, NG, NI, NO, NZ, OM, PG, PH, PL, PT, RO, RU, SC, SD, SE, SG, SK, SL, SM, SY, TJ, TM, TN, TR, TT, TZ, UA, UG, US, UZ, VC, VN, YU, ZA, ZM, ZW.

(84) Designated States (unless otherwise indicated, for every kind of regional protection available): ARIPO (BW, GH, GM, KE, LS, MW, MZ, NA, SD, SL, SZ, TZ, UG, ZM, ZW), Eurasian (AM, AZ, BY, KG, KZ, MD, RU, TJ, TM), European (AT, BE, BG, CH, CY, CZ, DE, DK, EE, ES, FI, FR, GB, GR, HU, IE, IS, IT, LT, LU, LV, MC, NL, PL, PT, RO, SE, SI, SK, TR), OAPI (BF, BJ, CF, CG, CI, CM, GA, GN, GQ, GW, ML, MR, NE, SN, TD, TG).

**Published:**

- with international search report
- before the expiration of the time limit for amending the claims and to be republished in the event of receipt of amendments

(88) Date of publication of the international search report:  
1 June 2006

For two-letter codes and other abbreviations, refer to the "Guidance Notes on Codes and Abbreviations" appearing at the beginning of each regular issue of the PCT Gazette.

(54) Title: METHOD AND SYSTEM FOR ASSESSING AND DEPLOYING PERSONNEL FOR ROLES IN A CONTACT CENTER

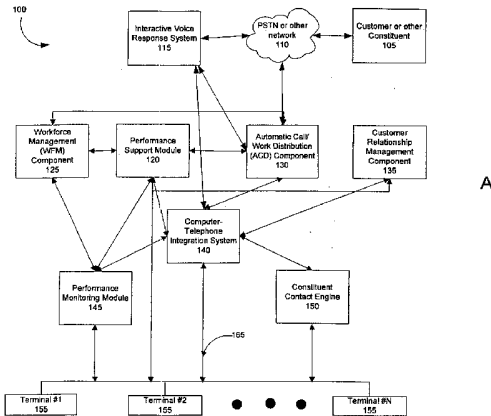
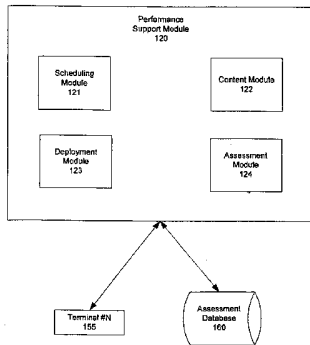

(57) Abstract: Improving the deployment of human resources in a work environment and particularly in a contact center (Fig. 1A, 100) environment. Agents (Fig. 1A, 155) working in a contact center are given different assignments based on their skills and proficiencies. Conventional contact centers typically use a static skills resume to evaluate their agents for particular roles. The present invention enables call centers to design customized assessment tools for evaluating their agents. By tailoring the attributes considered important for a particular role, a call center can more accurately, more efficiently, and more easily assess which agents are best-suited for a particular role.

WO 2006/039670 A3

**INTERNATIONAL SEARCH REPORT**

International application No.

PCT/US05/35536

<p><b>A. CLASSIFICATION OF SUBJECT MATTER</b>                  IPC(7) : H04M 3/00                  US CL : 379265.02                  According to International Patent Classification (IPC) or to both national classification and IPC</p>												
<p><b>B. FIELDS SEARCHED</b>                  Minimum documentation searched (classification system followed by classification symbols)                  U.S. : 379265.02, 265.06, 265.12, 309.</p> <p>Documentation searched other than minimum documentation to the extent that such documents are included in the fields searched                  NONE</p> <p>Electronic data base consulted during the international search (name of data base and, where practicable, search terms used)                  East; acd, call center, skills, training, resume.</p>												
<p><b>C. DOCUMENTS CONSIDERED TO BE RELEVANT</b></p> <table border="1"> <thead> <tr> <th>Category *</th> <th>Citation of document, with indication, where appropriate, of the relevant passages</th> <th>Relevant to claim No.</th> </tr> </thead> <tbody> <tr> <td>X</td> <td>US 6,163,607 (BOGART et al) 19 December 2000 (19.12.2000), see entire document,</td> <td>1-32, 34-36</td> </tr> <tr> <td>Y</td> <td>US 6,128,380 (SCHAFFER et al) 3 October 2000 (03.10.2000), see entire document</td> <td>33, 37-47</td> </tr> </tbody> </table>			Category *	Citation of document, with indication, where appropriate, of the relevant passages	Relevant to claim No.	X	US 6,163,607 (BOGART et al) 19 December 2000 (19.12.2000), see entire document,	1-32, 34-36	Y	US 6,128,380 (SCHAFFER et al) 3 October 2000 (03.10.2000), see entire document	33, 37-47	
Category *	Citation of document, with indication, where appropriate, of the relevant passages	Relevant to claim No.										
X	US 6,163,607 (BOGART et al) 19 December 2000 (19.12.2000), see entire document,	1-32, 34-36										
Y	US 6,128,380 (SCHAFFER et al) 3 October 2000 (03.10.2000), see entire document	33, 37-47										
<p><input type="checkbox"/> Further documents are listed in the continuation of Box C.      <input type="checkbox"/> See patent family annex.</p>												
<p>* Special categories of cited documents:</p> <table border="0"> <tr> <td>"A" document defining the general state of the art which is not considered to be of particular relevance</td> <td>"T" later document published after the international filing date or priority date and not in conflict with the application but cited to understand the principle or theory underlying the invention</td> </tr> <tr> <td>"E" earlier application or patent published on or after the international filing date</td> <td>"X" document of particular relevance; the claimed invention cannot be considered novel or cannot be considered to involve an inventive step when the document is taken alone</td> </tr> <tr> <td>"L" document which may throw doubts on priority claim(s) or which is cited to establish the publication date of another citation or other special reason (as specified)</td> <td>"Y" document of particular relevance; the claimed invention cannot be considered to involve an inventive step when the document is combined with one or more other such documents, such combination being obvious to a person skilled in the art</td> </tr> <tr> <td>"O" document referring to an oral disclosure, use, exhibition or other means</td> <td>"&amp;" document member of the same patent family</td> </tr> <tr> <td>"P" document published prior to the international filing date but later than the priority date claimed</td> <td></td> </tr> </table>			"A" document defining the general state of the art which is not considered to be of particular relevance	"T" later document published after the international filing date or priority date and not in conflict with the application but cited to understand the principle or theory underlying the invention	"E" earlier application or patent published on or after the international filing date	"X" document of particular relevance; the claimed invention cannot be considered novel or cannot be considered to involve an inventive step when the document is taken alone	"L" document which may throw doubts on priority claim(s) or which is cited to establish the publication date of another citation or other special reason (as specified)	"Y" document of particular relevance; the claimed invention cannot be considered to involve an inventive step when the document is combined with one or more other such documents, such combination being obvious to a person skilled in the art	"O" document referring to an oral disclosure, use, exhibition or other means	"&" document member of the same patent family	"P" document published prior to the international filing date but later than the priority date claimed	
"A" document defining the general state of the art which is not considered to be of particular relevance	"T" later document published after the international filing date or priority date and not in conflict with the application but cited to understand the principle or theory underlying the invention											
"E" earlier application or patent published on or after the international filing date	"X" document of particular relevance; the claimed invention cannot be considered novel or cannot be considered to involve an inventive step when the document is taken alone											
"L" document which may throw doubts on priority claim(s) or which is cited to establish the publication date of another citation or other special reason (as specified)	"Y" document of particular relevance; the claimed invention cannot be considered to involve an inventive step when the document is combined with one or more other such documents, such combination being obvious to a person skilled in the art											
"O" document referring to an oral disclosure, use, exhibition or other means	"&" document member of the same patent family											
"P" document published prior to the international filing date but later than the priority date claimed												
<p>Date of the actual completion of the international search                  19 January 2006 (19.01.2006)</p>		<p>Date of mailing of the international search report  <b>23 MAR 2006</b></p>										
<p>Name and mailing address of the ISA/US                  Mail Stop PCT, Attn: ISA/US                  Commissioner for Patents                  P.O. Box 1450                  Alexandria, Virginia 22313-1450                  Facsimile No. (571) 273-3201</p>		<p>Authorized officer                  Quynh H. Nguyen                  Telephone No. 571-272-7489</p> 