



- (51) International Patent Classification: *A61M 39/02* (2006.01)
- (21) International Application Number: PCT/US2018/066472
- (22) International Filing Date: 19 December 2018 (19.12.2018)
- (25) Filing Language: English
- (26) Publication Language: English
- (30) Priority Data: 62/608,697 21 December 2017 (21.12.2017) US
- (71) Applicant: **VERSAGO VASCULAR ACCESS, INC.** [MA/US]; 375 West Street, West Bridgewater, Massachusetts 02379 (US).
- (72) Inventors: **TALLARIDA, Steven J.**; 11 Victoria Lane, Mansfield, Massachusetts 02048 (US). **BUTZIGER, John M.**; 65 Fernwood Drive, East Greenwich, Rhode Island
- 02818 (US). **MURPHY, Ronald P.**; 16 Indian Summer Ln., Norton, Massachusetts 02563 (US).
- (74) Agent: **GALLAGHER, Michael J.** et al.; 55 South Commercial St., B14, Manchester, New Hampshire 03101 (US).
- (81) Designated States (unless otherwise indicated, for every kind of national protection available): AE, AG, AL, AM, AO, AT, AU, AZ, BA, BB, BG, BH, BN, BR, BW, BY, BZ, CA, CH, CL, CN, CO, CR, CU, CZ, DE, DJ, DK, DM, DO, DZ, EC, EE, EG, ES, FI, GB, GD, GE, GH, GM, GT, HN, HR, HU, ID, IL, IN, IR, IS, JO, JP, KE, KG, KH, KN, KP, KR, KW, KZ, LA, LC, LK, LR, LS, LU, LY, MA, MD, ME, MG, MK, MN, MW, MX, MY, MZ, NA, NG, NI, NO, NZ, OM, PA, PE, PG, PH, PL, PT, QA, RO, RS, RU, RW, SA, SC, SD, SE, SG, SK, SL, SM, ST, SV, SY, TH, TJ, TM, TN, TR, TT, TZ, UA, UG, US, UZ, VC, VN, ZA, ZM, ZW.
- (84) Designated States (unless otherwise indicated, for every kind of regional protection available): ARIPO (BW, GH, GM, KE, LR, LS, MW, MZ, NA, RW, SD, SL, ST, SZ, TZ,

(54) Title: MEDICAL ACCESS PORTS, TRANSFER DEVICES AND METHODS OF USE THEREOF

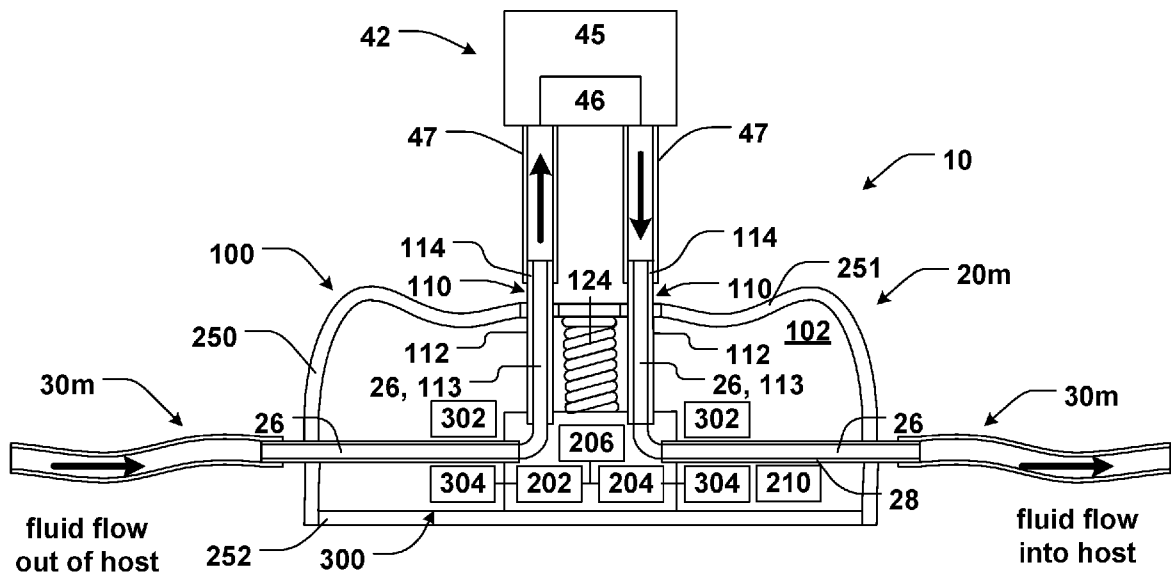

FIG. 13

(57) Abstract: An access port system, comprising an implantable access port, the access port including an access port body, an access port needle and a fluid flow passage provided within the body and the needle; wherein the needle is fully containable within the body, and the needle is exposable outside the body; wherein the needle is arranged within the body to penetrate outwardly of the subject from within the subject when the access port is implanted in the subject; wherein, when the needle is exposed outside the body, the fluid flow passage is open to a flow of a fluid within the access port in at least a direction entering the access port through the needle and thereafter exiting the access port from the body; and wherein the access port includes at least one sensor configured to detect the fluid within the fluid flow passage.



UG, ZM, ZW), Eurasian (AM, AZ, BY, KG, KZ, RU, TJ, TM), European (AL, AT, BE, BG, CH, CY, CZ, DE, DK, EE, ES, FI, FR, GB, GR, HR, HU, IE, IS, IT, LT, LU, LV, MC, MK, MT, NL, NO, PL, PT, RO, RS, SE, SI, SK, SM, TR), OAPI (BF, BJ, CF, CG, CI, CM, GA, GN, GQ, GW, KM, ML, MR, NE, SN, TD, TG).

Published:

— *with international search report (Art. 21(3))*

implanted port. However, a clinician needs to properly target the access port and, as a result, multiple needle sticks may be required to properly locate and access the access port, which may add discomfort to the patient.

Additionally, for certain medical applications, a large gauge needle (e.g. 14-17 gauge) may be required to facilitate suitable flow rates for fluids. However, large gauge hypodermic needles may damage the septum of the implanted port, which may result in the septum leaking, as well as also add discomfort to the patient. Moreover, the external hypodermic needle may introduce bacteria into the entrance site, which may increase the risk of infection.

SUMMARY

By way of general overview, the present disclosure provides medical devices, systems and methods, and more particularly provides indwelling access devices, systems and methods which may comprise an implantable, subcutaneous, indwelling access port, which may be coupled with one or more implantable, subcutaneous, indwelling catheters within a body, particularly a human body, as well as a transfer device.

The access port may include an access port body containing at least one exposable/concealable (e.g. extendable/retractable) internal needle that may extend/retract relative to the access port body to expose/conceal the internal needle. The access port may also include an access port body containing at least one exposable/concealable internal needle and having an access port body that is configured to compress (collapse) to expose the internal needle and configured to decompress (expand) to expose the internal needle..

The internal needle includes a lumen which provides a segment of a fluid passage which extends through the needle, the access port body and an adjoining catheter which is completely implanted in the host. The fluid passage may be used to delivery fluid to the host, particularly with a fluid infusion treatment, and/or extract fluid from the host, particularly with a fluid extraction treatment.

The internal needle may be concealable in, and exposable from, the access port body by a variety of mechanisms, which may include mechanical, magnetic, electrical and electro-mechanical mechanisms as disclosed herein.

The access ports herein may be used to provide peritoneal dialysis and/or hemodialysis as part of treatment for kidney disease/failure; to remove fluid from the peritoneal cavity to treat ascites; to provide nutrition to a host as part of total parenteral

nutrition to treat eating and digestion disorders; to deliver cells to the host to treat cancer; to remove blood from the host to treat hemochromatosis; to deliver blood to the host to treat sickle cell disease and beta thalassemia as a few particular medical applications.

In at least one embodiment, an access port system may be provided, comprising an implantable access port configured to be implanted into a subject, the access port including an access port body, an access port needle and a fluid flow passage provided within the access port body and the access port needle; wherein the access port needle is fully containable within the access port body, and the access port needle is exposable outside the access port body; wherein the access port needle is arranged within the access port body to penetrate outwardly of the subject from within the subject when the access port is implanted in the subject; wherein, when the access port needle is exposed outside the access port body, the fluid flow passage is open to a flow of a fluid within the access port in at least a direction entering the access port through the access port needle and thereafter exiting the access port from the access port body; and wherein the access port includes at least one sensor configured to detect the fluid within the fluid flow passage.

In at least one embodiment, the access port may include a wireless communication device and a power supply, the at least one sensor is operable to provide an operational output and the wireless communication device is operable to transmit the operational output of the at least one sensor from the access port.

In at least one embodiment, the wireless communication device may comprise at least one of a transmitter, a receiver and a transceiver.

In at least one embodiment, the operational output of the at least one sensor may comprise an output signal indicating a non-existence of the fluid within the fluid flow passage.

In at least one embodiment, the operational output of the at least one sensor may comprise an output signal indicating an existence of the fluid within the fluid flow passage.

In at least one embodiment, the operational output of the at least one sensor comprise an output signal indicating at least a partial chemical composition of the fluid within the fluid flow passage.

In at least one embodiment, the operational output of the at least one sensor may comprise an output signal indicating at least one physical property of the fluid within the fluid flow passage.

In at least one embodiment, the at least one physical property of the fluid within the fluid flow passage may include at least one of pressure, temperature and flow rate of the fluid.

5 In at least one embodiment, the at least one physical property of the fluid within the fluid flow passage may include at least one of a mechanical, chemical, thermal, hydraulic, electrical and optical property of the fluid.

In at least one embodiment, the operational output of the at least one sensor may comprise an output signal indicating an operational status of the at least one sensor.

10 In at least one embodiment, the operational status may include monitoring for use of the sensor.

In at least one embodiment, the at least one sensor may be a contact sensor configured to contact the fluid within the fluid flow passage.

In at least one embodiment, the at least one sensor may be a non-contact sensor configured not to contact the fluid within the fluid flow passage.

15 In at least one embodiment, the at least one sensor may comprise at least one of an optical sensor, a pressure sensor, a temperature sensor, a volumetric flow sensor, and a mass flow rate sensor.

In at least one embodiment, the at least one sensor may comprise at least one of a chemical sensor and a bioanalytic sensor.

20 In at least one embodiment, the access port system may further comprise an actuator configured to operate the access port.

In at least one embodiment, the access port needle may include a replaceable needle tip.

25 In at least one embodiment, the access port system may further comprise a catheter coupled to the access port.

FIGURES

The above-mentioned and other features of this disclosure, and the manner of attaining them, may become more apparent and better understood by reference to the following description of embodiments described herein taken in conjunction with the
30 accompanying drawings, wherein:

FIG. **1a** illustrates a cross-sectional view of a first embodiment of a medical device comprising an access port and a catheter according to the present disclosure, with a needle of the access port in a concealed position relative to the access port body and the catheter in a blood vessel;

5 FIG. **1b** illustrates a cross-sectional view of the embodiment of the medical device of FIG. **1a**, with the needle of the access port in an exposed position relative to the access port body and the needle tip removed;

FIG. **1c** illustrates a cross-sectional view of the embodiment of the medical device of FIG. **1a**, with the needle of the access port in an exposed position relative to the access port
10 body and the catheter in a body cavity;

FIG. **1d** illustrates a cross-sectional view of the embodiment of the medical device of FIG. **1a**, with the needle of the access port in an exposed position relative to the access port body and a pigtail catheter in a body cavity;

FIG. **2** illustrates a cross-sectional view of another embodiment of the medical device
15 comprising an access port and a catheter according to the present disclosure, which operates in a similar manner to the embodiment of FIG. **1a**, with a needle of the access port in a concealed position relative to the access port body and the catheter in a blood vessel;

FIG. **3a** illustrates a cross-sectional view of another embodiment of a medical device comprising an access port and a catheter according to the present disclosure, with a needle of
20 the access port in a concealed position relative to the access port body;

FIG. **3b** illustrates a cross-sectional view of the embodiment of the medical device of FIG. **3a**, with the needle of the access port in an exposed position relative to the access port body and the needle tip removed;

FIG. **4a** illustrates a cross-sectional view of another embodiment of a medical device
25 comprising an access port and a catheter according to the present disclosure, with a needle of the access port in a concealed position relative to the access port body;

FIG. **4b** illustrates a cross-sectional view of the embodiment of the medical device of FIG. **4a**, with the needle of the access port in an exposed position relative to the access port body and the needle tip removed;

30 FIG. **4c** illustrates a cross-sectional view of the embodiment of the medical device of FIG. **4a**, with the a flexible (bendable) needle of the access port in an exposed position relative to the access port body and the needle tip removed;

FIG. 5 illustrates a schematic of a control system for a medical device comprising an access port according to the present disclosure;

FIG. 6a illustrates a cross-sectional view of another embodiment of a medical device comprising an access port and a catheter according to the present disclosure, with a needle of the access port in a concealed position relative to the access port body;

FIG. 6b illustrates a cross-sectional view of the embodiment of the medical device of FIG. 6a, with the needle of the access port in an exposed position relative to the access port body and the needle tip removed;

FIG. 7a illustrates a cross-sectional view of another embodiment of a medical device comprising an access port and a catheter according to the present disclosure, with a needle of the access port in a concealed position relative to the access port body;

FIG. 7b illustrates a cross-sectional view of the embodiment of the medical device of FIG. 7a, with the needle of the access port in an exposed position relative to the access port body and the needle tip removed;

FIG. 8a illustrates a cross-sectional view of another embodiment of a medical device comprising an access port and a catheter according to the present disclosure with a needle of the access port in a concealed position relative to the access port body;

FIG. 8b illustrates a cross-sectional view of the embodiment of the medical device of FIG. 8a, with the needle of the access port in an exposed position relative to the access port body and the needle tip removed;

FIG. 9a illustrates a cross-sectional view of another embodiment of a medical device comprising an access port and two catheters according to the present disclosure, with two needles of the access port in a concealed position relative to the access port body;

FIG. 9b illustrates a cross-sectional view of the embodiment of the medical device of FIG. 9a, with the needles of the access port in an exposed position relative to the access port body and the needle tips removed;

FIG. 9c illustrates a cross-sectional view of the embodiment of the medical device of FIG. 9a, with the needles of the access port in an exposed position relative to the access port body and coupled to a fluid infusion and/or extraction apparatus to form an extracorporeal circuit with the host;

FIG. 9d illustrates a cross-sectional view of another embodiment of a medical device, and more particularly a closed system (drug) transfer device, comprising an access port and

two catheters according to the present disclosure, with two needles of the access port in an exposed position relative to the access port body and the needle tips removed prior to the needles being coupled to a fluid infusion and/or extraction apparatus;

FIG. **9e** illustrates a cross-sectional view of the medical device, and more particularly the closed system (drug) transfer device of FIG. **9d**, with the needles of the access port coupled to the fluid infusion and/or extraction apparatus, and with needles of the fluid infusion and/or extraction apparatus in a retracted position;

FIG. **9f** illustrates a cross-sectional view of the medical device, and more particularly the closed system (drug) transfer device of FIG. **9d**, with the needles of the access port coupled to the fluid infusion and/or extraction apparatus, and with needles of the fluid infusion and/or extraction apparatus in an extended position, to form an extracorporeal circuit with the host;

FIG. **9g** illustrates a cross-sectional view of the embodiment of the medical device of FIG. **9a**, with the needles of the access port in an exposed position relative to the access port body and coupled to a fluid infusion and/or extraction apparatus which comprises a cleaning apparatus;

FIG. **9h** illustrates a close-up view of the medical device of FIG. **9g** as bounded by circle **9h**;

FIG. **9i** illustrates a cross-sectional of the medical device of FIG. **9g** taken along line **9i-9i** of FIG. **9h**;

FIG. **10a** illustrates a cross-sectional view of another embodiment of a medical device, and more particularly a closed system (drug) transfer device, comprising an access port and two catheters according to the present disclosure, with two needles of the access port in a concealed position relative to the access port body prior to the needles being coupled to a fluid infusion and/or extraction apparatus;

FIG. **10b** is a cross-sectional view taken along line **10b-10b** of FIG. **10a**;

FIG. **10c** illustrates a cross-sectional view of the embodiment of a medical device, and more particularly a closed system (drug) transfer device of FIG. **10a**, with the two needles of the access port in an exposed position relative to the access port body, after the needles are coupled to the fluid infusion and/or extraction apparatus and before the needle tips are removed;

FIG. **10d** illustrates a cross-sectional view of the embodiment of a medical device, and more particularly a closed system (drug) transfer device of FIG. **10a**, with the two needles of the access port in an exposed position relative to the access port body, after the needles are coupled to the fluid infusion and/or extraction apparatus and after the needle tips
5 are removed;

FIG. **10e** illustrates a cross-sectional view of the embodiment of a medical device, and more particularly a closed system (drug) transfer device of FIG. **10a**, with the two needles of the access port in an exposed position relative to the access port body, after the needles are coupled to the fluid infusion and/or extraction apparatus, after the needle tips are
10 removed and before the needles are coupled to fluid infusion and/or extraction members;

FIG. **10f** is a cross-sectional view taken along line **10f-10f** of FIG. **10e**;

FIG. **10g** illustrates a cross-sectional view of the embodiment of a medical device, and more particularly a closed system (drug) transfer device of FIG. **10a**, with the two needles of the access port in an exposed position relative to the access port body, after the
15 needles are coupled to the fluid infusion and/or extraction apparatus, after the needle tips are removed and after the needles are coupled to fluid infusion and/or extraction members to form an extracorporeal circuit with the host;

FIG. **11a** illustrates a cross-sectional view of another embodiment of a medical device, and more particularly a closed system (drug) transfer device, comprising an access port and two catheters according to the present disclosure, with two needles of the access port
20 in a concealed position relative to the access port body;

FIG. **11b** illustrates a cross-sectional view of the embodiment of the medical device, and more particularly a closed system (drug) transfer device of FIG. **11a**, with the needles of the access port in an exposed position relative to the access port body;

FIG. **11c** illustrates a cross-sectional view of another embodiment of a medical device, and more particularly a closed system (drug) transfer device, comprising an access port and two catheters according to the present disclosure, with two needles of the access port
25 in a concealed position relative to the access port body prior to the needles being coupled to a fluid infusion and/or extraction apparatus;

FIG. **11d** illustrates a cross-sectional view of the embodiment of a medical device, and more particularly a closed system (drug) transfer device of FIG. **10c**, comprising the access port and the two catheters according to the present disclosure, with the two needles of
30

the access port in an exposed position relative to the access port body, after the needles are coupled to the fluid infusion and/or extraction apparatus to form an extracorporeal circuit with the host;

FIG. **12a** illustrates a perspective view of another embodiment of a medical device, and more particularly an access port and a closed system (drug) transfer device;

FIG. **12b** illustrates a close-up cross-sectional perspective view of the medical device, and more particularly an access port and a closed system (drug) transfer device of FIG. **12a**;

FIG. **13** illustrates a cross-sectional view of another embodiment of a medical device comprising an access port and two catheters according to the present disclosure, with two needles of the access port in an exposed position relative to the access port body and the needle tips removed and coupled to a fluid infusion and/or extraction apparatus to form an extracorporeal circuit with the host; and

FIG. **14** illustrates a cross-sectional view of another embodiment of a medical device comprising an access port and two catheters according to the present disclosure, with two needles of the access port in an exposed position relative to the access port body and the needle tips removed and coupled to a fluid infusion and/or extraction apparatus to form an extracorporeal circuit with the host.

DETAILED DESCRIPTION

It is to be understood that this disclosure is not limited in its application to the details of construction and the arrangement of components set forth in the following description or illustrated in the drawings. The invention(s) herein are capable of other embodiments and of being practiced or of being carried out in various ways. Also, it should be understood that the phraseology and terminology used herein is for the purpose of description and should not be regarded as limiting. The use of “including,” “comprising,” or “having” and variations thereof herein is meant to encompass the items listed thereafter and equivalents thereof as well as additional items. Unless limited otherwise, the terms “connected,” “coupled,” and “mounted,” and variations thereof herein are used broadly and encompass direct and indirect connections, couplings, and mountings. In addition, the terms “connected” and “coupled” and variations thereof are not restricted to physical or mechanical connections or couplings.

By way of general overview, the present disclosure provides medical devices, systems and methods, and more particularly provides indwelling access devices, systems and

methods which may comprise an implantable, subcutaneous, indwelling access port, which may be coupled with one or more implantable, subcutaneous, indwelling catheters within a body, particularly a human body.

The access port may include an access port body containing at least one
5 exposable/concealable (e.g. extendable/retractable) internal needle that may extend/retract relative to the access port body to expose/conceal the internal needle. The access port may also include an access port body containing at least one exposable/concealable internal needle and having an access port body that is configured to compress (collapse) to expose the internal needle and configured to decompress (expand) to expose the internal needle.

10 Upon implantation of the access port in a human body, the internal needle(s) may be particularly configured to puncture through the skin of the body from beneath the skin, providing access to the port. In certain embodiments, a catheter or other device may be coupled to the needle(s) when exposed through the skin to infuse a fluid (liquid) to the body of the host (e.g. patient or other subject) and/or extract a fluid from the body of the host. For
15 example, the needle(s) may puncture a stopper of a vial, or other seal of another fluid source, and a fluid stored in the vial or the other fluid source may flow from the fluid source through the needle and into the body.

While multiple embodiments of medical devices, systems and methods may be disclosed herein, it should be understood that any particular feature(s) of a particular
20 exemplary embodiment may be equally applied to any other exemplary embodiment(s) of this specification as suitable. In other words, features between the various exemplary embodiments described herein are interchangeable as suitable, and not exclusive.

Referring now to the figures, and in particular FIGS. **1a** and **1b**, there is shown a first embodiment of a medical device **10** according to the present disclosure implanted in a body
25 of a host **58**, such as a patient or other subject, who may be undergoing medical treatment or diagnosis. Medical device **10** may comprise an implantable (subcutaneous), indwelling access port **20a** and an implantable (subcutaneous), indwelling catheter **30a** coupled to the access port **20a**.

As shown, the medical device **10** is implanted beneath the surface **62** of tissue **60**,
30 such as cutaneous (skin) tissue, and the indwelling catheter **30a** may extend from the access port **20a** through a vessel wall **64** and into a lumen **66** of a blood vessel **68** in the tissue **60** of the host **58**. In such manner, lumen **145** of catheter body **144** and lumen **66** of blood vessel

68 are in fluid communication. In such application, access port **20a** may be understood to comprise a vascular access port.

As shown in FIG. **1a**, the access port **20a** includes a needle **110**, particularly a pointed, closed tip, hollow needle, contained and housed within access port body **100**. As shown in FIG. **1a**, the needle **110** is in a concealed/retracted position relative to the access port body **100**, and includes a pointed, removable, needle (dilator) tip **111** removably coupled to a distal end portion **114** of the needle shaft **112**, which closes the distal end of shaft lumen **113**. As shown in FIG. **1b**, needle **110** is in an exposed/extended position relative to the access port body **100**, and the removable pointed tip **111** has been removed to expose and provide access to lumen **113**.

The needles **110** contemplated herein, may include any hollow cylinder or shaft **112**. Furthermore, the needles **110** may exhibit an outer diameter in the range of 0.1 mm to 4.6 mm, including all values and increments therein. In addition, the needles **110** may exhibit an inner diameter in the range of 0.08 mm to 4.0 mm, including all values and increments therein. Furthermore, the needles **110** may exhibit a nominal wall thickness in the range of 0.002 mm to 0.4 mm including all values and increments therein. The needles **110** may be formed of stainless steel, ceramic composites, or other materials. In addition, the needles **110** or the needle tips **111** may be replaceable in case of dulling. The needles **110** may have gauge sizes in a range of 7 gauge to 34 gauge (e.g. 7, 8, 9, 10, 11, 12, 13, 14, 15, 16, 17, 18, 19, 20, 21, 22, 23, 24, 25, 26, 27, 28, 29, 30, 31, 32, 33, 34 gauge), including all values and increments therein, with the gauge size derived from the Stubs (a/k/a/ Birmingham) gauge. More particularly, the needles **110** may have gauge sizes in a range of 11 gauge to 23 gauge, and more particularly in the range of 14 gauge to 17 gauge. The needle shaft **112** may be blunt (square) distal end which may receive removable tip **111**, or include, in some examples, standard bevels, short bevels, true short bevels, etc. which do not receive a removable tip **111**.

The removable tip **111** may be removably secured to the shaft **112**, such as by threaded engagement of opposing threads on each component, or by an interference (press) fit. A proximal end portion **116** of the needle shaft **112** may be secured within the access port body **100** against inadvertent removal from the access port **20a**. The needle **110** may be made of a ferromagnetic material, or may include a ferromagnetic material at the distal end portion **114**. Examples of ferromagnetic material include iron, nickel and/or cobalt.

The access port body **100** may include an external surface **104** and an internal fluid flow passage **101** which may allow fluid to flow through the access port **20a** in either direction as described herein. Access port body **100** may include a fluid containment chamber **102**, which may optionally provide a reservoir for fluid to be stored within the
5 access port **20a**.

The access port **20a** may also include first and second bores **106**, **107** on different sides of the chamber **102** which provide tubular passages **108**, **109**, respectively, connecting or providing fluid communication between the chamber **102** and the external surface **104** of the access port **20a**. Needle **110** may be positioned within bore **107**/passage **109** and may
10 extend from and/or retract into the access port body **100** relative to a outer self-closing seal **132**, such as a “self healing” silicone septum described below. Thus, within access port body **100**, the internal fluid flow passage **101** which allows fluid to pass through access port **20a** may be understood to be formed by chamber **102**, tubular passage **108** and lumen **113** of needle **110**.

To extend the needle **110** as shown in FIG. **1b**, an actuator **40** comprising a magnet **41**, such as an electro-magnet, may be positioned closely over (adjacent within about 10 mm, and more particularly within about 5 mm) or on the needle **110**, or it may be positioned closely over or on a device to which the needle **110** may attach. When an electric current of a first polarity is provided to magnet **41**, magnet **41** may emit an electro-magnetic field
15 arranged with a first polarity which attracts needle **110**. The needle **110**, being attracted (pulled) towards the magnet **41** by the electro-magnetic force of the electro-magnetic field, may be exposed by extending outwards from the access port body **100** of the access port **20a** towards the magnet **41** and out of the host **58** by piercing through the skin surface **62** from within tissue **60**.

The tip **111** of the needle **110** is designed to operate as a dilator during and after the distal (terminal) pointed end of the tip **111** (which may be referred to as a pencil tip) has penetrated through tissue **60**. With the configuration as shown, the tip **111** of the needle dilates the tissue **60**, rather than cutting through the tissue **60** as may be encountered with a large bore, pointed hypodermic needle, to reduce injury.
25

Alternatively, when it becomes desirable to retract the needle **110** back into the access port body **100** of the access port **20a**, after the tip **111** has been placed on needle shaft **112**, an electric current of a second polarity opposite the first polarity (i.e. reverse polarity) is
30

provided to magnet **41**. Magnet **41** may then emit an electro-magnetic field arranged with a second polarity which repels the needle **110** from the magnet **41**, in which case the needle **110** will be pushed away from the magnet **41** by the force of the electromagnetic field and retract inwards relative to access port body **100** and the host **58** to be concealed. As the
5 the needle **110** travels inwards in access port body **100**, needle **110** correspondingly retracts and withdraws into cutaneous (skin) tissue **60**.

It may also be possible to extend and retract the needle **110** using a permanent magnet **41**, and reorientating the polarity during use of the magnet **41** to accommodate extension and retraction of needle **110**.

10 In certain embodiments, after the needle **110** is extended, rotation of the needle **110** may lock the needle **110** in place against retraction. For example, the proximal end portion **116** of the needle **110** may include a projection **120** that may engage or otherwise cooperate with a needle lock mechanism **122**, such as by rotating onto a catch or into a channel, provided in the chamber **102** at a predetermined location.

15 In addition, in certain embodiments the magnet **41** may be positioned on or within the device to which the needle **110** may be affixed to administer a given fluid (liquid) composition. For example, the magnet **41** may be positioned proximal to the lip of a vial, near the vial stopper, or in the tip of a catheter into which distal end portion **114** of the needle **110** may be asserted.

20 In certain embodiments, a needle extension biasing mechanism **124**, such as a spring, may be positioned between the proximal end portion **116** of the needle **110** and a chamber wall **126** to retain the needle **110** in the retracted position. As may be appreciated, the force **F(s)** exerted by the needle extension biasing mechanism **124** on the needle **110** towards the retracted position may be less than the force **F(m)** exerted by the magnet **41**, or stated
25 another way, the force **F(m)** is greater than the force **F(s)**.

In certain embodiments, the needle **110** may include a flare **128** at the proximal end portion **116** which the spring **124** biases against when compressed and needle **110** is in the extended position. In addition, in certain embodiments, a bumper seal **130** may be provided to receive the proximal end portion **116** of the needle **110** in the retracted position to cushion
30 retraction of the needle **110**. The bumper seal **130** may also function to close the proximal end portion **116** of the needle lumen **113** to prevent back flow of fluid through the needle **110** when the needle **110** is retracted, particularly in the event the needle **110** does not include

closed tip **111**. The bumper seal **130** may be formed into the chamber **126** or may be adhered onto the chamber walls.

In certain embodiments, a self-closing seal **132**, such as a “self-healing” silicone septum or a duckbill valve, may be provided at the outer end **140** of tubular passage **109**. This self-closing seal **132** may be provided alone, or in addition to the bumper seal **130**, provided in the chamber **102**. The self-closing seal **132** may include an elongated perforation **134** which extends through the thickness of the self-closing seal **132** to allow the needle **110** to more easily pass through upon application of the magnetic force by the magnet **41** of the actuator **40**, or other actuators as disclosed herein.

In addition, in certain embodiments, an additional seal **136** (e.g. an O-ring seal) may be provided at the inner end **138** of tubular passage **109** to prevent backflow of the fluid in the chamber **102** into the tubular passage **109**. It may be appreciated that further seals may be provided between the inner end **138** of the tubular passage **109** and the outer end **140** of the tubular passage **109**. In other embodiments, an expandable and/or collapsible sleeve **142** may be provided over the needle extension biasing mechanism **124** and/or needle **110** preventing mingling of the fluids in the port with the spring surfaces or the exterior surfaces of the needle **110**. The sleeve **142** may be accordion like or in the shape of a bellows.

Indwelling catheter **30a**, and more particularly catheter body **144** may be removably attached to the access port **20a** by a catheter connector **146** (e.g. barbed stem connector) of the access port **20a**, or permanently attached to the access port **20a** through chemical or mechanical means, including an adhesive, ultrasonic welding, press-fits, etc. The catheter body **144** may be relatively flexible and formed of a composition such as silicone, polyurethane, or other thermoplastic elastomers.

In addition, in some embodiments, a metering device **150** may be provided between chamber **102** of the access port **20a** and the catheter **30a**. The metering device **150** may include a valve and allow for control of the flow rate of fluid through the access port **20a**.

Referring now to **FIG. 1c**, rather than catheter **30a** being inserted into blood vessel **68**, catheter **30a** is shown to be inserted into a body cavity **70**. Needle **110** of access port is shown in its extended position with pointed tip **111** removed, and is in fluid communication with a fluid source **43** and a fluid receptacle **44**. As such, fluid may flow through lumen **113** of needle, into fluid chamber **102** through tubular passage **108** and lumen **145** of catheter **30a**, and into body cavity **70**, as well as vise-versa. Referring to **FIG. 1d**, rather than

catheter **30a** being a straight catheter, catheter **30a** may be a pigtail catheter, which may include a number of fluid flow openings **31** in the sidewall in addition to a distal end opening.

5 Body cavity **70** may more particularly be the abdominal (peritoneal) cavity, and medical device **10** may be implanted in host **58** to perform peritoneal dialysis. Peritoneal dialysis may be a treatment available to patients who suffer from chronic kidney disease and kidney failure.

10 The peritoneal cavity, one of the serous cavities of the human body, is lined by the peritoneum, which is a serous membrane (or serosa). The peritoneal cavity may be understood as the potential space between the parietal peritoneum and visceral peritoneum, the two membranes that separate the organs in the abdominal cavity from the abdominal wall.

15 The peritoneal cavity contains peritoneal fluid, which may more broadly understood to be serous fluid (or serosal fluid) which is secreted by the peritoneum. Peritoneal fluid is a liquid that acts as a lubricant in the abdominal cavity, and it is found in small quantities between the parietal peritoneum and visceral peritoneum.

20 During peritoneal dialysis, dialysis fluid, also known as dialysate, is introduced into the peritoneal cavity through access port **20a** and catheter **30a** from fluid source **43**. During the procedure, the peritoneum is used as a filter, in that waste products are removed from the blood by passing through the peritoneum. However, blood itself does not pass through the peritoneum. During infusion, the dialysis fluid may be pumped into the peritoneal cavity with the aid of a pump **46** which is part of fluid infusion and/or extraction apparatus **42**, which may comprise a dialysis apparatus **45**.

25 After a time period in the peritoneal cavity, the now contaminated dialysis fluid may then be removed from the peritoneal cavity, particularly by being drained from the peritoneal cavity. The dialysis fluid may flow through catheter **30a** and access port **20a** to be contained in fluid receptacle **44**. During extraction, the dialysis fluid may be pumped from the peritoneal cavity with the aid of pump **46**.

30 In addition, catheter **30a** may also be inserted into the peritoneal cavity with associated use of access port **20a** to remove fluid from the peritoneal cavity which has accumulated therein. Such medical condition may be referred to as ascites, peritoneal cavity fluid, peritoneal fluid excess, hydroperitoneum and abdominal dropsy. Although most

commonly due to cirrhosis (cirrhotic ascites), severe liver disease or metastatic cancer, its presence can portend other significant medical problems, such as Budd–Chiari syndrome. Removal of fluid may generally be in the range of 2-4 liters, however, it may be necessary to remove more than 5 liters during a single treatment.

5 Prior to the use of the access port **20a** of the present disclosure, in order to perform peritoneal dialysis or otherwise remove fluid from the peritoneal cavity, an incision has been created through the abdominal wall to the peritoneal cavity into which a peritoneal dialysis catheter having a length of approximately 12 inches is inserted. Approximately half the length of the catheter is placed inside the peritoneal cavity and the remaining six inches pass
10 through the abdominal wall to exit the cavity beneath one side of the navel. The catheter is typically equipped with at least one dacron or felt cuff which surrounds the portion of the catheter located in the incision/subcutaneous passage formed in the abdominal wall. During healing of the incision, the patient's body tissue joins with the cuff, particularly within the interstices thereof, which may create an anchor for the catheter, as well as may provide an
15 infection barrier. Nevertheless, use of the dacron or felt cuff has not been full proof in preventing infection at the exit site. It is believed that the present disclosure provides an alternative to use of the foregoing partially implanted catheter, and may reduce infection rates.

In addition, catheter **30a** may also be inserted into other cavities with associated use
20 of access port **20a** to remove fluid from other cavities which has accumulated therein. For example, catheter **30a** may also be inserted into a pleural cavity with associated use of access port **20a** to remove fluid from a pleural cavity which has accumulated therein, i.e. thoracentesis.

The two pleural cavities, serous cavities of the human body, are lined by the pleura,
25 which is a serous membrane. A pleural cavity may be understood as the potential space between the outer pleura (parietal pleura) and the inner pleura (visceral pleura).

Each pleural cavity contains pleural fluid which may more broadly understood to be serous fluid (or serosal fluid) which is secreted by the serous membrane covering normal pleurae. Pleural fluid is produced and reabsorbed continuously, however, excess fluid may
30 accumulate in the pleural cavity, i.e. pleural effusion. This excess fluid may impair breathing by limiting the expansion of the lungs. Various kinds of pleural effusion, depending on the nature of the fluid and what caused its entry into the pleural space, are hydrothorax (serous

fluid), hemothorax (blood), urinothorax (urine), chylothorax (chyle), or pyothorax (pus). Pneumothorax is the accumulation of air in the pleural space.

For example, catheter **30a** may also be inserted into a cranial (skull) cavity with associated use of access port **20a** to remove cerebrospinal fluid from the cranial cavity which has accumulated therein, particularly to treat external hydrocephalus, or from the ventricles of the brain, particularly to treat internal hydrocephalus.

Referring now to FIG. 2, there is shown an embodiment of the medical device **10** which operates in a same manner as the embodiment of FIG. 1a, with a needle **110** of the access port **20b** in a concealed (retracted) position relative to access port body **100** and the catheter **30b** in a blood vessel **68**. The present embodiment has an access port body **100** which comprises an upper (cylindrical disc) body portion **100a** and a lower (cylindrical disc) body portion **110b**. As shown, the upper (cylindrical disc) body portion **100a** has a cross-sectional height which is less than the lower (cylindrical disc) body portion **110b**, while the diameter of the upper (cylindrical disc) body portion **100a** is greater than the lower (cylindrical disc) body portion **110b**. Also as shown, the upper (cylindrical disc) body portion **100a** is particularly configured to reside in the subcutaneous region **60a** of tissue **60**, while the lower (cylindrical disc) body portion **110b** is configured to reside in the muscle tissue **60b**. Upon being inserted, the lower (cylindrical disc) body portion **110b** may provide a mounting keel to body **100** which holds the body **100** in the desired location and orientation.

Referring now to FIGS. 3a and 3b, there is shown another embodiment of a medical device **10** according to the present disclosure, which comprises implantable (subcutaneous), indwelling access port **20c** and an implantable (subcutaneous), indwelling catheter **30c** coupled to the access port **20c**. FIG. 3a shows the needle **110** of access port **20c** in the concealed (retracted) position relative to access port body **100**, and FIG. 3b shows the needle **110** of access port **20c** in the exposed (extended) position relative to access port body **100**. In contrast to the first embodiment, needle **110** is retracted and extended by an actuator **40** which comprises a mechanical actuator **180** rather than a magnetic actuator. Furthermore, the mechanical actuator **180** is completely incorporated with the access port **20c**.

The access port body **100** may again generally include a chamber **102** defined in the part and an external surface **104**. The access port may include a bore **106** providing a tubular passage **108** connecting or providing fluid communication between the chamber **102** and the

external surface **104** of the access port **20c**. A tubular passage **109** to accommodate the travel of the needle **110** may be provided between the chamber and an external surface of the port. Similar to the prior embodiment, the needle **110** may include a shaft **112**, a lumen **113**, a distal end portion **114**, a proximal end portion **116** and a removable pointed tip **111**, which
5 is the same as the prior embodiment. Certain components similar to those shown in the first embodiment are not further discussed here or with other embodiments herein.

The mechanical actuator **180** may include a mechanical linkage. In one embodiment, a push button **182** may be mechanically affixed to a lever **184**, which is affixed to the needle, by a first linkage **186**. Upon pressing the button **182** inwards, the lever **184** may rotate
10 around a pivot point and raise the needle **110** through the host's skin. Other linkages may be envisioned and are not limited to the linkage herein. Furthermore, a spring **188** may be provided, such as under the button **182**, which raises (biases the inward movement of) the button **182** and thereby retract and withdraw the needle **110**. Spring **188** may be a coil (helical) spring, torsion spring, conical spring, linear spring or any other suitable spring)

In other embodiments, as with the first embodiment, the needle **110** may be spring
15 loaded, biasing the needle **110** into the retracted position. The button **182** may be directly pressed by a clinician or other person providing a fluid composition into the access port **20c** or removing a fluid composition from the access port **20c**. However, it may also be envisioned that the button may be pressed by pushing against it with a vial or other container
20 including the composition to be provided to the host, or pressed by the external actuator.

Referring now to FIGS. **4a** and **4b**, there is shown another embodiment of a medical device **10** according to the present disclosure, which comprises implantable (subcutaneous), indwelling access port **20d** and an implantable (subcutaneous), indwelling catheter **30d** coupled to the access port **20d**. FIG. **4a** shows the needle **110** of access port **20d** in the
25 concealed (retracted) position relative to access port body **100**, and FIG. **4b** shows the needle **110** of access port **20d** in the exposed (extended) position relative to access port body **100**. In contrast to the second embodiment, needle **110** is retracted and extended by an electro-mechanical actuator rather than a purely mechanical actuator.

As shown in FIGS. **4a** and **4b**, the access port **20d** may include a needle **110** that may
30 be extended or retracted by an actuator that comprises an electrical/mechanical device. The access port body **100** may include a chamber **102** defined therein as well as a bore **106** providing a tubular passage **108** that extends from the chamber **102** to an exterior surface **104**

of the access port **20d**, providing communication between the interior (chamber) of the access port **20d** and the external environment. In addition, the access port **20d** may include a passage **109**, which may accommodate the needle **110** as it extends or retracts with respect to a surface **104** on the body **100** of the access port **20d**.

5 The access port **20d** may also include a motor or other electrical device **200** that may extend or retract the needle **110**. Motor **200** may include linear piezoelectric or electromagnetic motors. In some embodiments, the motor **200** may be a piezoelectric micro-motor. The motor **200** may include a linear traveler, such as a shaft or translator. In some
10 **110** up and down relative to the port body **100**. In other embodiments, the shaft or linear translator may be the needle **110**, having a hollow cylinder defined therein.

In some embodiments, a computer processor **202** may be provided to power the motor **200** and control the direction of needle travel. The processor **202** and motor **200** may be powered by a power supply **204**. The power supply **204** may communicate electrically either
15 directly or indirectly with either the processor **202** and/or motor **200**. For example, in some cases, the processor **202** may provide power to the motor **200** and in other cases a transformer may be provided either between the power supply **204** and processor **202** and/or between the power supply **202** and the motor **200**.

The processor **202** may be actuated by an actuator. In some embodiments, a button
20 **182** or other actuation device may be provided that, when depressed or otherwise activated, may send a signal to the processor **202** to actuate the needle **110**. In certain embodiments, the access port **20d** may include a communication device **206** such as a receiver or transceiver, which may include a receiver. The communication device **206** may be configured to receive or transmit an electromagnetic indicator, such as electromagnetic
25 waves or signals such as radio waves or optical waves, received from a wireless actuator.

For example, the communication device **206** may receive radio waves from an RFID (radio frequency identification) device. The RFID device may be integrated into a tag or card that when brought into proximity with the access port **20d** may activate the actuator (i.e., the processor) and cause the needle **110** to extend from the access port body **100**. In
30 other embodiments, the communication device **206** may detect or receive optical signals. Such signals may be in the range of 200 nm to 900 nm, including all values and increments therein, such as 200 nm to 400 nm (ultraviolet light), 380 nm to 750 nm (visible light), 750

nm to 1400 nm (infrared light). In some embodiments, the optical waves may exhibit a Fraunhofer wavelength, i.e., a wavelength not emitted by the sun, preventing accidental triggering of the device upon exposure to the sun. It may be appreciated that the radio or optical signals may be received or detected at a single wavelength or at multiple
5 wavelengths, including 1 wavelength to 20 wavelengths and all values and increments therein. Other devices that may be used to cause the processor **202** to actuate the motor **200** may include wi-fi, Bluetooth or other transmitters or transceivers including transmitters, light. Furthermore, a light pen, or other light source may be an actuator for the processor **202** to actuate the motor **200**.

10 The electromagnetic indicators may be provided by a transmitter or a transceiver that may include a transmitter in the actuator. The electromagnetic indicators may be pulsed or otherwise manipulated to provide directions or instructions. For example, the indicators may signal for the processor **202** to extend the needle **110** or retract the needle **110**. In other
15 embodiments, the indicators may provide an identifier to prevent cross-talk between devices or prevent accidental extension or retraction of the needle **110**. The actuator may also include a processor for regulating the signals from the transmitter, which may be in electrical communication with the processor **202**.

Referring now to FIG. **4c**, the needle **110** of indwelling access port **20d** may be made flexible along its length such that shaft **112** of the needle **110** may be wound in a spiral and
20 unwound from the spiral configuration, similar to wire being unwound from a spindle. The shaft **112** of the needle may be made flexible by providing as an outer closely wound helix (e.g. such as in a Bowden cable) which is wrapped around a flexible inner (plastic) tube, which would make the shaft fluid tight. Making the shaft **112** formable into a spiral may be
25 expected to reduce the overall height of the access port **20d**, making it easier to implant and conceal in the body. The needle may be wound and unwound from the spindle using motor **200**.

Accordingly, it may be appreciated that a system may be provided including the access port **20** and an actuator **40**. An embodiment of such a system is illustrated in the schematic diagram of FIG. **5**, wherein an actuator **40** may emit various electromagnetic
30 signals or waves. Upon receiving the electromagnetic waves, the communication device **206** may convert the waves into electrical pulses that may be communicated to the processor **202**. Depending on the signals received, the processor **202** may perform a number of functions. In

some embodiments, the processor **202** may actuate the motor **200** to extend or retract the needle **110**. In other embodiments, the processor **202** may identify the received signals as being identifying information that correlates the actuator **40** with the access port **20**. The processor **202** may compare the identifying information with a lookup table or identifying information stored in a memory device **210**. If the identifying information is correct, then the processor **202** may employ any commands that may be received from that device to extend or retract the needle **110**. It may be appreciated that identifying information may be transmitted a single time or multiple times, such as with each command. Upon receiving a signal to actuate the motor **200**, i.e., extend or retract the needle **110**, the processor **202** may send an electrical signal to the motor **200** or provide power to the motor **200** from the power supply **204** such that the motor **200** will displace the linear traveler, extending or retracting the needle **110**.

Returning again to **FIGS. 4a** and **4b**, the body **100** may include a number of seals that may isolate the chamber and the interior of the needle **110**. For example, a first seal or set of seals **136** may be provided where the needle **110** extends into the chamber **102**. The seal **136** may prevent the fluid composition being injected into the access port **20d** from flowing back into the passage **109**. In certain embodiments, a self-closing seal **132** may be provided at the surface **104** of the body **100**. The needle **110** may penetrate the self-closing seal **132** when extended and the self-closing seal **132** may prevent fluids or other contaminants from entering the access port **20d**. In addition, the self-closing seal **132** may be formed from a self healing composition, such as silicone or natural rubber. In certain embodiments, another seal **133** (e.g. O-ring) may be provided near the surface **104** of the body **100**, wherein the seal **133**, like the septum, may prevent fluids or other contaminants from entering the access port **20d**.

The port **20d** may also include a connector **146**, which may connect to the bore **106** which provides the tubular passage **108** leading into the chamber **102** with a catheter body **144** of catheter **30d**. The connector **146** may include barbs **146a** or other mechanical interlocks to retain the catheter body **144** on the port **20d**. However, it may be appreciated that, in some embodiments, the catheter **20d** may be removed from the connector **146**. In other embodiments, the catheter **20d** may be welded to the port, permanently affixing the catheter to the port.

In addition, as illustrated in the embodiments above, the chamber **102** may be defined to assume different geometries. Accordingly, rather than assuming the geometry of a rather rectangular reservoir, the chamber **102** may assume the shape of an ellipse, oval, circle, shaft or other geometric configurations. In addition, while the needle **110** is illustrated as being positioned on a stopper **130** in the retracted position, it may be appreciated that the needle **110** need not return against another object or may return against a wall of the chamber **102**.

Furthermore, with reference to **FIG. 4a** and **FIG. 4b**, it may be appreciated that the bore **106**/fluid passage **108** may include a seal **137**. The seal **137** may allow for fluids to pass out of the bore **106**/passage **108** from the chamber **102** and into the connector **146** and/or catheter **30d**. However, in some embodiments, the seal **137** may prevent backflow from the connector **146** and/or catheter **30d**. For example, in one embodiment, the seal **137** may include a duckbill valve.

Referring now to **FIGS. 6a** and **6b**, there is shown another embodiment of the medical device **10** of the present disclosure, which comprises access port **20e** and catheter **30e**. **FIG. 6a** shows the needle **110** of access port **20e** in the concealed (retracted) position relative to access port body **100**, and **FIG. 6b** shows the needle **110** of access port **20e** in the exposed (extended) position relative to access port body **100**.

As shown, at least a portion of the access port body **100** may move relative to the needle **110**, such that the needle **110** may be fixed with regard to the chamber **102** but the self-closing seal **132** may move relative to the needle **110**. The body **100** may therefore compress (collapse), exposing the needle **110** or decompress (expand) to cover and conceal the needle **110**. In one embodiment, illustrated in **FIG. 6a** and **FIG. 6b**, the body **100** may include a first portion **250** and a second portion **252**. More particularly, first portion **250** is provided by a first body member and second portion **252** is provided by a second body member.

To locate the first portion **250** of the body **100** relative to the second portion **252** of the body **100**, the first portion **250** of the body **100** may include a first wall **254** extending from the upper main segment **256** of the first portion **250** of the body **100**. In addition, the second portion **252** of the body **100** may include a second wall **260** and a support member **262**. The first wall **254** may be received in a sliding manner between the second wall **260** and the support member **262**.

The first portion **250** may also include one or more tabbed latches **264** also extending from the upper main segment **256** of the first portion **250** around the periphery of the body **100**, which may hold the body **100** in a first decompressed (expanded) position as illustrated in FIG. **6a**. The tabbed latch **264** may be received in a recess **266** provided by a support member **262** found in the second portion **252** of the body **100**. When the access port body **100** is held in the first decompressed (expanded) position, the needle **110** may be completely or substantially contained within the access port body **100**.

When compressed (collapsed), through the application of force on the body **100**, the needle **110** which may be held in a fixed position relative to the second portion **252** of the body **100** may perforate and extend through the self-closing seal **132**, as illustrated in FIG. **6b**. In addition, the first wall **254** of the first portion **250** may slide towards the lower main segment **268** of the second portion **252** between the second wall **260** and the support member **262**. The body **100** may be maintained in a collapsed positioned through continuous application of pressure. A spring **124** may also be provided which may raise the first portion **250** of the body **100** back to the first decompressed (expanded) position as illustrated in FIG. **6a**.

A chamber **102** may be provided within the access port body **100** and mounted to or provided within, for example, the second portion of the body **252**. In some embodiments, the needle **110** may be fixedly mounted to the chamber **102**. While it is illustrated in FIGS. **6a** and **6b** that the needle **110** may extend into the chamber **102**, the needle **110** may also be provided flush with the chamber **102**. In some embodiments, the needle **110** may be integrated into the chamber **102** or access port body **100**. Furthermore, in some embodiments, the needle **110** may include threads or another mechanical interlock allowing for the needle **110** to be removed from either the chamber **102** or access port body **100** for replacement.

Referring now to FIGS. **7a** and **7b**, there is shown another embodiment of the medical device **10** of the present disclosure, which comprises access port **20f** and catheter **30f**. FIG. **7a** shows the needle **110** of access port **20f** in the concealed (retracted) position relative to access port body **100**, and FIG. **7b** shows the needle **110** of access port **20f** in the exposed (extended) position relative to access port body **100**.

As shown the first and second portions **250**, **252** of the access port body **100** may be extended or retracted by an actuator that includes an electrical/mechanical device. The

access port **20f** may include a motor or other electrical device **200** that may decompress (expand) or compress (collapse) the body **100**. In some examples, the motor **200** may include a piezoelectric micro-motor. The motor **200** may include a linear traveler **270**, such as a shaft or a translator that may interact with a cylinder **272** provided in the body **100**,
5 moving the body halves **250**, **252** relative to each other. It may be appreciated that the cylinder **272** need not be a tube having a complete wall, for example, slots may be provided in the wall. The linear traveler **270** may include, for example, a set of external threads, which may interact with a set of internal threads provided on the cylinder **272**.

As the linear traveler rotates, the cylinder **272** and one of the portions, to which the
10 cylinder **272** is mounted may move relative to the other portion. When linear traveler rotates in one direction, the body **100** may compress (collapse), wherein the needle **110** may pass through the self-closing seal **132** and may be exposed. When the traveler rotates in the other direction, the body **100** may decompress (expand), wherein the needle **110** may be pulled back through the self-closing seal **132** and covered. As illustrated, the motor **200** is mounted
15 with the second portion **252** and the cylinder **272** to the first portion **250**, but it may be appreciated that opposite situation where the motor **200** is mounted to the first portion **250** and the cylinder **272** is mounted to the second portion **252** may be provided as well. The motor **200** may be actuated by an actuator, such as a “button” or by another device, such as a wireless device as described above. Again, in one embodiment, to locate the first portion **250**
20 of the body **100** relative to the second portion **252** of the body **100**, the first portion **250** of the body **100** may include a first wall **254** extending from the upper main segment **256** of the first portion **250** of the body **100**. In addition, the second portion **252** of the body **100** may include a second wall **260** and a support member **262**. The first wall **254** may be received in a sliding manner between the second wall **260** and the support member **262**.

As noted earlier, the needle **110** may be positioned within the access port body **100** in
25 a moving relationship to the chamber **102** or in a fixed relationship to the chamber **102**. For example, in the embodiment illustrated in FIGS. **8a** and **8b**, a needle **110** may be provided in moving relationship to the chamber **102**. The needle **110** may include a latching mechanism to keep the needle **110** from moving relative to the chamber **102** and may be activated by an
30 actuator. Upon actuation, the needle **110** may be lifted out of the access port body **100** (such as by the action of a magnet) and retained in the open position by a spring loaded cam **125**. The needle **110** may be held by a spring **124** in the closed or retracted position, keeping the

needle **110** from slipping out of the access port. In other embodiments, such as illustrated in **FIG. 4a** and **4b**, the linear traveler provided in the motor **200** may include teeth or threads that may hold the needle **110** in place.

Referring now to **FIGS. 9a-9i**, there is shown another embodiment of a medical device **10** according to the present disclosure, which comprises implantable (subcutaneous), indwelling access port **20h** and at least one implantable (subcutaneous), indwelling catheter **30h** coupled to the access port **20h**. More particularly, access port **20h** is shown coupled with two catheters **30h**.

As shown, the access port **20h** includes at least one pointed, closed tip, hollow needle **110**, and more particularly two needles **110** contained and housed within a chamber (cavity) **102** within access port body **100**, with each one of the needles **110** in fluid communication with a catheter **30h**, which may be part of an extracorporeal circuit. As shown in **FIG. 9a**, the needles **110** are in a concealed (retracted) position relative to access port body **100**, and each includes a pointed, removable tip **111** removably coupled to a distal end **114** of the needle shaft **112**, which closes the distal end of shaft lumen **113**. As shown in **FIG. 9b**, each needle **110** is in an exposed (extended) position relative to the access port body **100**, and the removable tip **111** has been removed to expose lumen **113**.

Similar to access port **20e**, while each needle **110** of access port **20h** may be stationary/fixed, at least a portion of the access port body **100**, including the self-closing seal (e.g. self-healing septum) **132**, may move relative to each needle **110**. In order to expose each needle **110**, also similar to access port **20e**, access port body **100** may compress in response to a force applied to the access port body **100** from outside the host's body (above the skin). Alternatively, the access port body **100** may decompress and conceal each needle **110** in response to the force being removed.

Also similar to access port **20e**, access port body **100** may comprise a first body member **250** and a second body member **252**. However, rather than the first body member **250** and the second body member **252** sliding relative to one another to expose and conceal each of needles **110** as with access port **20e**, compression and decompression of the access port body **100** is accomplished by elastically deforming an upper wall portion **251** of the first body member **250** along a length of each needle **110** towards the second body member **252**. As such, first body member **250** may be formed of a flexible plastic elastomer.

As used herein, an elastomer may be characterized as a material that has an elongation at 23°C of at least 100%, and which, after being stretched to twice its original length and being held at such for one minute, may recover in a range of 50% to 100% within one minute after release from the stress. More particularly, the elastomer may recover in a range of 75% to 100% within one minute after release from the stress, and even more particularly recover in a range of 90% to 100% within one minute after release from the stress.

The elastomer may be comprised of any polymer, including natural or synthetic polymers, and thermoplastic or thermoset polymers. Thus, the elastomer may be either a natural or synthetic elastomer. The elastomer may comprise, essentially consist of or consist of natural or synthetic rubber, which may include, acrylic rubber, butadiene rubber, butyl rubber, ethylene propylene rubber, ethylene propylene rubber diene monomer rubber, fluorocarbon rubber, isoprene rubber, nitrile rubber including hydrogenated nitrile rubber, polyurethane rubber, silicone rubber and styrene block copolymer (e.g. styrene butadiene rubber, styrene ethylene/butylene styrene rubber).

In addition, access port body **100** may include a spring **124**, which may be located between the needles **110**. When access port body **100** is compressed, through the application of force to the first body member **250** from outside the host's body (above the skin), with a force which is significant enough to overcome the bias force of spring **124**, portion **251** of the first body member **250** deforms inward along a length of each needle **110** towards the second body member **252**. Upon such compression, each needle **110** may extend through each self-closing seal **132** to be exposed from within access port body **100**, and spring **124** will compress. When access port body **100** is decompressed, through the removal of the force to the first body member **250** from outside the host's body, the bias (decompression) force of the spring **124** will force portion **251** of the first body member **250** to deform outward along a length of each needle **110** away from the second body member **252**. Upon such decompression, each needle **110** may retract through each self-closing seal **132** to be concealed within the access port body **100**, and spring **124** will decompress.

With the dual needle and catheter arrangement of access port **20h**, the access port **20h** may be used for hemodialysis, with one needle **110**/catheter **30h** coupled (in fluid communication) between an artery of the host and a dialyzer, and the other needle **110**/catheter **30h** coupled (in fluid communication) between a vein of the host and a dialyzer.

After a fluid infusion treatment and/or a fluid extraction treatment, any of the access ports and catheters disclosed herein, collectively access port **20** and catheter **30**, may be flushed with saline and locked with an antimicrobial and/or an anticoagulant locking fluid, which may be referred to as a catheter lock, to inhibit development of clots and microorganisms within the port **20** or the catheter **30**.

For the purposes of the present disclosure, the process of “locking” should be understood as filling the access port **20** and/or catheter **30** with a locking fluid that is an anticoagulant and/or an antimicrobial, followed by retaining the locking fluid in the access port **20** and/or catheter **30** until the access port **20** and/or catheter **30** is used again for a fluid infusion treatment and/or a fluid extraction treatment, at which time the locking fluid may be withdrawn from the access port **20** and/or catheter **30**, such as with a syringe. The access port **20** and/or catheter **30** should be locked with a volume of locking fluid which approximates the internal volume of the access port passage and the catheter lumen. The locking fluid may be constrained in the lumen **145** of catheter **30h** by a valve **290** (e.g. one-way or two-way) located at the distal end of the catheter **30h** (see FIG. **9g**). The valve **290** may also prevent introduction of air into the blood stream of the patient and a subsequent air embolism. While the valve **290** may be shown located in the catheter **30h**, the valve may be located in the access port **20h**, particularly within one or both of needles **110**, or any other portion of the flow passage.

Examples of antimicrobial compositions include taurolidine and/or taurinamide and taurinamide derivatives.

Examples of anticoagulant compositions include heparin, citrate salts, citric acid, ethylenediaminetetraacetic (EDTA) acid, enoxaparin sodium, coumarin, indanedione derivative, anisindione, warfarin protamine sulfate, streptokinase and urokinase)

The locking fluid may be a Newtonian fluid or a non-Newtonian fluid, and may further be a gel, such as a thixotropic gel and more particularly a hydrogel.

Accordingly, a method of injecting a fluid (liquid) composition into a host may be provided using the access port described herein. As alluded to above, a composition may include pharmaceutical products, therapeutic drugs, bodily fluid, nutrients, contrasting agents, dialysis fluid and other fluids. Furthermore, a host (e.g. patient or other subject) may include any vertebrate or invertebrate, including humans, other mammals, aves, reptiles, etc. An access port may be implanted into the host and the catheter may be inserted into a vein.

The needle may be exposed (extended) from the port upon actuation and may puncture the skin. A composition may be introduced to the host by either injecting the composition into the needle or otherwise introducing the needle into a container, such as through a vial stopper. Once administration of the composition is finished, the needle may be concealed
5 (retracted) or otherwise positioned back through the skin and into the port.

In another example of a method of delivering a composition utilizing a vascular access port contemplated herein, a receiver may receive or otherwise detect a first electromagnetic indicator from a transmitter, such as an actuator. The indicator may be processed by the receiver to provide an electrical signal to a processor in electrical
10 communication with the receiver. A motor may be activated by the processor once it receives a signal to activate the motor and the motor may extend or retract the needle with respect to the body of the vascular access port or the motor may collapse or expand the vascular access port with respect to the needle.

In addition, as may be appreciated herein, the actuator may be provided in direct or
15 indirect communication with the needle and is configured to either move the needle relative to the access port body or move the access port body relative to the needle. Communication may be electrical and/or mechanical, such as that provided by magnetic fields, electrical signals, mechanical linkages or forces, provided by levers, springs, etc. Furthermore, in instances where the body may move relative to the needle, communication may be
20 considered indirect. It may also be appreciated that the actuator may be located outside of the housing body, located at least partially within the housing body or located completely within the housing body.

In other embodiments of the present disclosure, an indwelling access port **20**, such as indwelling access port **20h**, disclosed herein may also be used during a hemodialysis and/or
25 hemofiltration procedure. As shown in **FIG. 9c**, each of needles **110** may be coupled to fluid infusion and/or extraction apparatus **42** (which may be understood to be part of medical device **10**), such as a dialysis apparatus **45**, by hollow tubular fluid infusion and/or extraction member **47**, such as a cylindrical tubing segment. As shown, the shaft **112** of each needle **110** may be configured to mate with tubular fluid infusion and/or extraction member **47**,
30 particularly with the outer diameter of the shaft **112** approximating the inner diameter of the lumen **48** of the tubular fluid infusion and/or extraction member **47**. With the extracorporeal circuit as shown, extracorporeal separation of blood may be performed by blood flowing

from the host **58** through indwelling catheter **30h**, needle **110**, and tubular fluid infusion and/or extraction member **47** and into to fluid infusion and/or extraction apparatus **42** where it is treated, particularly by removing waste products such as creatinine, urea and free water from the blood. Thereafter, the cleaned blood is returned to the host **58** by flowing through
5 the other tubular fluid infusion and/or extraction member **47**, the other needle **110** and indwelling catheter **30h**. Blood flow in either direction may be assisted by pump **46** of the fluid infusion and/or extraction apparatus **45**.

Medical device **10**, including indwelling access port **20**, may comprise a closed system (drug) transfer device. A closed system (drug) transfer device may be understood as
10 a (drug) transfer device that inhibits a transfer of environmental contaminants into a system and an escape of hazardous drug or vapor concentrations outside the system.

Referring now to FIGS. **9d-9f**, in certain embodiments of indwelling access port **20**, such as indwelling access port **20h**, the distal end portion **114** of each lumen **113** of each needle **110** may include a self-closing seal **280** such as a “self healing” silicone septum,
15 which may be accessed upon removal of the needle tip **114**. Similar to the prior embodiment, each of needles **110** may be coupled to fluid infusion and/or extraction apparatus **42** (which may be understood to be part of medical device **10**), such as a dialysis apparatus **45**, by tubular fluid infusion and/or extraction member **47**. As shown, the shaft **112** of each needle **110** may be configured to mate with tubular fluid infusion and/or extraction member **47**,
20 particularly with the outer diameter of the shaft **112** approximating the inner diameter of the lumen **48** of the hollow tubing **47**.

As shown, a distal end portion of each lumen **48** of each tubular fluid infusion and/or extraction member **47** may include a self-closing seal **49** such as a “self healing” silicone septum. Furthermore, each lumen **48** may contain a pointed tip (hypodermic) needle **50** for
25 delivery of fluid from fluid source **43** to host **58** and/or extraction of fluid from host **58** to fluid receptacle **44**.

During operation, the distal end portion **114** of needle shaft **112** is received into the distal end portion of lumen **48** of tubular fluid infusion and/or extraction member **47** such that a seal is formed between self closing seals **280** and **49**. In the foregoing manner, a
30 closed system transfer device is formed between access port **20h** and fluid infusion and/or extraction apparatus **42**.

As shown in FIG. **9f**, pointed open tip hollow needles **50** may be extended through self-closing seals **280** and **49** after the two self-closing seals **280** and **49** have made contact with each other to form an extracorporeal circuit.

In certain embodiments, it may become desirable to clean indwelling catheter **30**,
5 such as indwelling catheter **30h** to remove a build-up (e.g. of coagulum, fibrin or other biological materials). Referring now to FIGS. **9g-9i**, there is shown fluid infusion and/or extraction apparatus **42** may further comprise a cleaning apparatus **74**. Cleaning apparatus **74** may comprise a mult-lumen catheter **75** which comprises a catheter body **76**, having a fluid infusion lumen **77a**, a fluid extraction lumen **77b** and a centrally disposed drive lumen
10 **77c** which contains a cylindrical flexible rotatable drive shaft **78** to rotate cleaning head **79**.

During operation, rotating drive **80** of cleaning apparatus **74** may rotate flexible drive shaft **78** which in turn rotates cleaning head **79**, which may comprise a brush. Cleaning head **79** may then remove biological materials from the inside of lumen **145** of catheter body **144** by rotating against the inner surface **147** of catheter body **144** which defines lumen **145**.
15 Cleaning head may also be used to clean the lumen **113** of needle **110** of access port **20h**, as well as any other portion of the fluid flow passage.

Before, during or after use of cleaning head **79**, fluid from fluid source **43** may flow through fluid infusion lumen **77a** and into lumen **145** of catheter **30h** to flush the cleaning site. The fluid may be delivered with the aid of pump **46**, which may comprise a peristaltic
20 pump.

The fluid may be constrained in the lumen **145** of catheter **30h** by a valve **148** located at the distal end of the catheter **30h**, such as a one-way valve (e.g. duckbill valve) or a two-way valve. The valve **148** may also prevent introduction of air into the blood stream of the patient and a subsequent air embolism.

The fluid may be extracted from the lumen **145** of catheter **30h** through fluid extraction lumen **77b** to fluid receptacle **44**. Fluid extraction may take place simultaneous with fluid delivery, or after fluid delivery has stopped, or intermittently alternating between repeated fluid delivery and repeated fluid extraction. Fluid extraction may be assisted by pump **46** and/or a vacuum **52** and/or gravity.

The fluid used for cleaning access port **20h** and catheter **30h** may be normal (physiologic) saline. Also, it should be understood that the method of infusing the fluid passage of access port **20h** and catheter **30h** with fluid via catheter **75**, as well as extracting
30

fluid from the fluid passage of access port **20h** and catheter **30h** with catheter **75**, may be similarly used to infuse and extract the locking fluid from the access port **20h** and catheter **30h**.

Referring now to FIGS. **10a-10f**, there is shown another embodiment of a medical device **10** according to the present disclosure, which comprises implantable (subcutaneous), indwelling access port **20i** and at least one implantable (subcutaneous), indwelling catheter **30i** coupled to the access port **20i**. More particularly, access port **20i** is shown coupled with two catheters **30i**.

Similar to the prior embodiment, medical device **10**, including indwelling access port **20i**, may comprise a closed system (drug) transfer device. However, in contrast to the prior embodiment, the closed system of the present embodiment is created in a different manner.

With the prior embodiment of FIGS. **9d-9f**, fluid infusion and/or extraction apparatus **42** is coupled with the needles **110** after the needles **110** have pierced through tissue **60**. Moreover, the removable needle tips **111** are also removed before fluid infusion and/or extraction apparatus **42** is coupled with the needles **110**. Such may be accomplished, at least in part, by the presence of self-closing seals **280** within the needles **110**. However, in the present embodiment, self-closing seals **280** have been eliminated.

Referring now to FIG. **10a**, in order to provide a closed system, fluid infusion and/or extraction apparatus **42** comprises an elongated tubular (cylindrical) housing member **51**. At the end of the tubular housing is located a round disc shaped self-closing seal (e.g. self-healing septum) **53**.

Within tubular housing member **51** are located needle tip holders **54**, which are configured to removably hold the needle tips **111** during an installation of the needle tips **111** on the needle shafts **112**, or removal of the needle tips **111** from the needle shafts **112**, particularly when the screw threads of the needle shafts **112** and screw threads of needle tips **111** are disengaged during installation or removal of needle tips **111**. In at least one embodiment, the needle tip holders **54** may be located at the distal end of needle tip (tubular) support members **56**.

Needle tip holders **54** may comprise needle tip receptacles **54a**, which be configured to hold needle tips **111** within a mating portion **54b** thereof in a variety of ways. In at least one embodiment, at least a portion of the needle tip holders **54**, and more particularly the mating portions **54b** of the needle tip receptacles **54a**, may form a friction fit (which also

may be known as an interference fit or pressure grip fit) connection with the needle tips **111**. A friction fit connection may be understood herein as a connection formed between two components which solely relies upon friction to inhibit separation of the components, for example by one of the components being pressed into the other component such that at least
5 one of the components is compressed (deformed) against one another.

In order to provide a friction fit connection, a portion of the needle tip receptacles **54a**, and more particularly the mating portions **54b**, may be formed with a smaller dimension than the mating portion of the needle tips **111** to form the friction fit connection. In such instance, needle tip holders **54**, and more particularly the mating portions **54b** of needle tip
10 receptacles **54a** may be formed of an elastically compressible/deformable material, such as rubber, which may deform (as to enlarge) when the needle tips **111** are located therein to hold the needle tips **111**.

Alternatively, or in combination with a friction fit connection, the needle tip holders **54** may retain needle tips **111** with a positive mechanical connection. A positive mechanical
15 engagement connection may be understood herein as a connection formed between the components which does not rely solely on friction to inhibit separation of the components and which includes a mechanical interlock to inhibit separation of the components (e.g. overlapping surfaces).

In such instance, needle tip holders **54** may again be formed of an elastically
20 compressible/deformable material, such as rubber. In addition, a distal end of the needle tip holders **54** may be provided with an elastically compressible/deformable annular ring **54c**, which deforms outward when needle tips **111** are being inserted into and removed from needle tip receptacles **54a**. The positive mechanical connection may be formed when the
25 needle tips **111** are fully seated in the needle tip receptacles **54a** and the elastically compressible/deformable annular rings **54c** may return to their initial (pre-deformation) orientation, which mechanically holds the needle tips **111** in the needle tip receptacles **54a**.

Alternatively, or in combination with at least one or both of the above, needle tip
holders **54** may be formed of a material which is porous to vacuum drawn through the
lumens of needle tip holder (tubular) support members **56** from vacuum **52** such that the
30 needle tips **111** may be removably retained in the needle tip holders **54** by vacuum force.

Alternatively, or in combination of at least one or all of the above, needle tip holders **54** may be formed of a material which is magnetic such that the needle tips **111**, which may

be made of a ferromagnetic material, may be removably retained in the needle tip holders **54** by magnetic force.

As set forth herein, needle tips **111** and needle shafts **112** may be joined by threaded engagement. In order to help facilitate engagement and disengagement of the threads, needle tip holder (tubular) support members **56** form part of a rotational driver which may rotate the
5 needle tip holder (tubular) support members **56**/tip holders **54** in a clockwise or counter-clockwise direction which, when coupled to needle tips **111**, may correspondingly rotate the needle tips **111** to install or remove the needle tips **111**, respectively.

Moreover, as best shown in FIGS. **10a** and **10c**, the internal sidewall of the mating
10 portions **54b** of the needle tip receptacles **54a** and the external sidewall of mating portion **111b** of the needle tips **911** may each comprise a plurality of planar mating sections **54d** and **111d**, respectively. The plurality of the planar sections **111d** of the mating portion **111b** of the needle tips **911** may be arranged around a periphery of mating portion **111b** to form a polygonal shape. As shown, the plurality of the planar sections **111d** of the mating portion
15 **111b** of the needle tips **111** may more particularly form a six-sided (male) polygon, i.e. a hexagon. Similarly, the plurality of the planar sections **54d** of the mating portion **54b** of the needle tip receptacles **54a** may more particularly form a six-sided (female) polygon, i.e. hexagon, which may also be referred to as a socket.

Once the needle tip holders **54** couple with the needle tips **111**, the rotational driver
20 for each needle tip holder (tubular) support members **56**/tip holders **54** may be rotated counter-clockwise to remove needle tips **111** from shafts **112**. As shown in FIG. **10d**, once the needle tips **111** disengage from the shafts **112**, the needle tip holder (tubular) support members **56**/tip holders **54** may be retracted away from the shaft **112**.

At this time, as shown by FIGS. **10b**, the two needle tip holder (tubular) support
25 members **56**/tip holders **54** and the two tubular fluid infusion and/or extraction members **47** may be rotated approximately 90 degrees (e.g. clockwise) such that the two tubular fluid infusion and/or extraction members **47** are aligned with the needle shafts **112** as shown in FIG. **10e** and **10f**. As shown by FIG. **10g**, the two tubular fluid infusion and/or extraction members **47** may then be extended such that the two needles **110** pass or extend through self-closing seals **49** and into lumens **48** of the tubular fluid infusion and/or extraction members
30 **47** to form an extracorporeal circuit.

Once fluid infusion and/or extraction is complete, the two tubular fluid infusion and/or extraction members **47** may then be retracted. As shown by FIG. **10f**, the two needle tip holder (tubular) support members **56**/tip holders **54** and the two tubular fluid infusion and/or extraction members **47** may be rotated approximately 90 degrees (e.g. counter-clockwise) such that the two needle tip holder (tubular) support members **56**/tip holders **54** are realigned with the needle shafts **912** as shown in FIG. **10c**. The two needle tip holder (tubular) support members **56**/tip holders **54** may then be extended as shown in FIG. **10c**. The rotational driver for each needle tip holder (tubular) support members **56**/tip holders **54** may be rotated clockwise to engage the screw threads and install needle tips **111** to shafts **112**. Thereafter, the two needle tip holder (tubular) support members **56**/tip holders **54** may be retracted, and the fluid infusion and/or extraction apparatus **42** may be subsequently removed.

Referring now to FIGS. **11a-11d**, there is shown another embodiment of a medical device **10** according to the present disclosure, which comprises implantable (subcutaneous), indwelling access port **20j** and at least one implantable (subcutaneous), indwelling catheter **30j** coupled to the access port **20j**. More particularly, access port **20j** is shown coupled with two catheters **30j**.

Similar to the prior embodiments, medical device **10**, including indwelling access port **20j**, may comprise a closed system (drug) transfer device. However, in contrast to the prior embodiments, the closed system of the present embodiment is created in a different manner, particularly with needles **110** have a pointed open tip **111** rather than a pointed closed tip. Further, since the pointed open tip is formed unitary (as one piece) with the needle shaft **112**. As such the needle tip **111** is permanent and not removable.

Referring now to FIGS. **11c** and **11d**, fluid infusion and/or extraction apparatus **42** comprises an outer tubular housing member **51** which contains hollow tubing **47**. As shown, similar to the prior embodiment, a distal end portion of each lumen **48** of each hollow tubing **47** may include a self-closing seal **49** such as a “self healing” silicone septum. Furthermore, The distal end of tubular housing member **51** includes an annular sealing element **53**.

As shown in FIG. **11c**, prior to extension of needles **110** through the tissue (skin) surface **62**, annular sealing element **53** seals against the skin surface to provide a closed system, a system in which environmental contaminants are inhibited from entering the

system and hazardous drug or vapor concentrations are inhibited from escaping from the system.

As shown in FIG. **11d**, when fluid infusion and/or extraction apparatus **42** is pushed down on tissue **60**, the surface **62** of tissue **60** deforms inward and the elastically deforming a
5 portion **251** of the first body member **250** is compressed such that needles **110** extend through the tissue (skin) surface **62**, penetrate self-closing seals **49**, and enter lumens **48** of each hollow tubing **47** to form an extracorporeal circuit.

Referring now to FIGS. **12a-12b**, there is shown another embodiment of a medical device **10** according to the present disclosure, which comprises implantable (subcutaneous),
10 indwelling access port **20k**. While an indwelling catheter may be coupled to the indwelling access port **20k** in a manner similar to prior embodiments, the catheter is not shown.

Similar to prior embodiments, medical device **10** including indwelling access port **20k**, may comprise a closed system (drug) transfer device. However, in contrast to the prior
15 embodiments, the closed system of the present embodiment is created in a different manner, particularly with indwelling access port **20k** only having a single needle **110**.

Fluid infusion and/or extraction apparatus **42** comprises a multi-port housing **82** having a first port **83**, a second port **84** and a third port **85**. First port **83** may be referred to as
20 a fluid infusion and/or fluid extraction port, while the second port **84** may be referred to as a needle tip removal and/or installation port, and the third port **85** may be referred to as a needle holding port. All three ports **83**, **84**, **85** are in fluid communication via the segments of a Y-shaped (tubular) passage **85** within the housing **82**.

During operation, needle **110** is received by needle holding port **85** and into passage
25 **86**. Multi-port housing **82** may include a self-closing seal **49** which seals against the shaft **112** of needle **110**. Multi-port housing **82** may further comprises stabilizing ring **87**, particularly in the form of an annular ring, which surrounds the needle holding port **85**, and configured to overlie and rest on the surface **62** of tissue **60**. Stabilizing ring **87** may be surrounded by a rotatable collar **88** which co-operates with the stabilizing ring **87** to clamp down on the needle shaft **112** in a known manner, particularly by rotating clockwise to grasp the needle shaft **112** and rotating counter-clockwise to release the needle shaft **112**.

30 Needle tip **111** may be removed from the needle shaft **112** by extending first needle tip holder support member **56** from needle tip removal and/or installation port **84** within passage **86** towards the needle tip **111** such that needle tip holder **54** couples with the needle

tip **111**. Once needle tip holder **54** couples with the needle tip **111**, the needle tip **111** may be removed from the needle shaft **112** in a manner as previously described (e.g. counter-clockwise rotation, pulling force, etc.). Once the needle tip **111** disengages from the shaft **112**, the needle tip holder support member **56**/tip holder **54** may be retracted away from the shaft **112** and back to the entrance of the needle tip removal and/or installation port **84** as shown in FIG. **12b**.

Thereafter, once needle lumen **113** is exposed, a treatment fluid may be delivered from fluid source **43** (e.g. drug delivery for a chemotherapy procedure) coupled to fluid infusion and/or fluid extraction port **83** and/or extracted from host **58** to fluid receptacle **44** (e.g. phlebotomy procedure) coupled to fluid infusion and/or fluid extraction port **83**. As shown, fluid source **43** may be a syringe, or an intravenous (IV) bag.

After a fluid infusion treatment and/or a fluid extraction treatment, access port **20k** and catheter **30**, may be flushed with saline and locked with an antimicrobial and/or an anticoagulant locking fluid, which may be referred to as a catheter lock, to inhibit development of clots and microorganisms within the port **20k** or the catheter **30**.

Thereafter, the first (original) needle tip **111** may be replaced by once again extending first needle tip holder support member **56** from needle tip removal and/or installation port **84** within passage **86** towards the needle tip **111**. The needle tip **111** may then engage with the needle shaft **112** in a manner as previously described (e.g. clockwise rotation, pushing force, etc.). Once the needle tip **111** engages with the shaft **112**, the needle tip holder support member **56**/tip holder **54** may be retracted away from the shaft **112** and back to the entrance of the needle tip removal and/or installation port **84** as shown in FIG. **12b**.

Alternatively, rather than reinstalling the original needle tip **111**, a new sterilized needle tip **111** may be installed on needle shaft **112**. As shown, multi-port housing **82** may further comprise a second needle tip holder **54** to hold the new sterilized needle tip **111**. In order to align the new sterilized needle tip **111** with needle tip removal and/or installation port **84**, the needle tip holders **54** for both needle tips **111**, original and new, may be retained on a circular rotatable positioning member **90** disposed in a circular recess **91** of a platform member **92** which overlies the needle tip removal and/or installation port **84**. The needle tip holder **54** containing the new needle tip **111** may then be rotated on the circular rotatable positioning member **90** disposed in the circular recess **91** of the platform member **92** in the approximately 180 degrees such that the original (used) needle tip **111** switches position with

the new, sterilized needle tip **111** and the new, sterilized needle tip **111** is now aligned with the needle tip removal and/or installation port **84**. The second needle tip holders **54** may then be operated in the same manner as the first needle tip holder **54** to engage the needle tip **111** with the needle shaft **112**.

5 In other embodiments of the present disclosure, an indwelling access port **20**, such as indwelling access port **20a**, disclosed herein may also be used during a chemotherapy procedure. During a chemotherapy procedure, fluid source **32** may comprise one or more chemotherapeutic agents which are administered through the indwelling access port **20a** to the host **58**, with the aid of pump **46**.

10 In other embodiments of the present disclosure, the indwelling access ports **20** and indwelling catheters **30** disclosed herein may also be used during an apheresis procedure. Apheresis may generally be understood as procedure in which blood of a host (e.g. patient, donor) is removed from the host, passed through an apheresis apparatus with separates out at least one component from the blood and then returns the remainder of the blood to the
15 circulation of the host. An access port with one needle or two needles may be utilized depending on the type of apheresis procedure. For example, an access port with two needles (e.g. **20h**) may be suitable for an apheresis procedure which makes use of continuous flow centrifugation (CFC), which ordinarily requires two venipunctures provided by two separate
20 needles. As such, rather than the two needles each being directly inserted into a venous blood vessel, the distal ends of two indwelling catheters coupled to the indwelling access port, and more particularly needle as shown in FIGS. **9a** and **9b**, may each be inserted directly into a venous blood vessel.

 Continuous flow centrifugation (CFC) may be understood to involved simultaneously collecting the blood from the host, spinning/processing the blood in a centrifuge to separate
25 the components of the blood and remove one or more components from the blood and returning the unused component of the blood to the host without the component(s) which have been removed.

 Alternatively, an access port with one needle may be suitable for an apheresis procedure which makes use of intermittent flow centrifugation (IFC), which ordinarily
30 requires one venipuncture. In contrast to continuous flow centrifugation (CFC), intermittent flow centrifugation (IFC) works in cycles, i.e. collecting blood from the host, spinning/processing the blood in a centrifuge to separate the components of the blood and

remove one or more components from the blood, and then returning the unused components of the blood to the host without the component(s) which have been removed in a bolus.

The apheresis may more particularly comprise plasmapheresis (separation and removal of plasma from blood); erythrocytapheresis (for separation and removal of erythrocytes (red blood cells) from blood); plateletpheresis (for separation and removal of blood platelets, while returning red blood cells (RBCs), white blood cells (WBCs), and plasma); and leukapheresis (for separation and removal of leukocytes (white blood cells) from blood, such as neutrophil granulocytes, eosinophil granulocytes, basophil granulocytes, lymphocytes (natural killer cells, T-cells and B-cells) and monocytes.

10 In other embodiments of the present disclosure, an indwelling access port **20**, such as indwelling access port **20a**, disclosed herein may also be used with the catheter **30a** during a parenteral nutrition procedure, and more particularly a total parenteral nutrition procedure. Parenteral nutrition may be understood as feeding the host **58** intravenously, and in doing so bypassing the usual processes of eating and digestion. Parenteral nutrition may be divided
15 into central parenteral nutrition (CPN) and peripheral parenteral nutrition (PPN). Such may also be referred to as central venous nutrition (CVN) and peripheral venous nutrition (PVN). Central parenteral nutrition (CPN), or as central venous nutrition (CVN) is administered through primary veins such as the subclavian vein, jugular vein and femoral veins. Peripheral parenteral nutrition (PPN), or peripheral venous nutrition (PVN) is administered
20 through secondary (peripheral) veins in the arm. Such may be further referred to as total parenteral nutrition, either when no significant nutrition is obtained by the host **58** through other routes. During a parenteral nutrition procedure, fluid source **32** may comprise a nutritional formulae that contain nutrients such as glucose, amino acids, lipids and added vitamins and dietary minerals to be administered to the host **58** through the indwelling access
25 port **20a** to the host **58**, with the aid of pump **46**.

Parenteral nutrition may be required for a host **58** who do not have a functioning gastrointestinal tract, or who have disorders requiring complete bowel rest, including bowel obstruction, short bowel syndrome, gastroschisis, prolonged diarrhea, fistula, Crohn's disease and ulcerative colitis, as well as certain pediatric GI disorders including congenital GI
30 anomalies and necrotizing enterocolitis. Parenteral nutrition may also be required for hosts who may not be able to feed themselves, such as hosts who may be in a coma

In other embodiments of the present disclosure, an indwelling access port **20**, such as indwelling access port **20a**, disclosed herein may also be used with the catheter **30a** being inserted into a body cavity **70** other than the peritoneal cavity. For example, an indwelling access port **20**, such as indwelling access port **20a**, disclosed herein may also be used with
5 the catheter **30a** being inserted into the stomach for long-term enteral nutrition, with the catheter **30a** operating as a gastric feeding tube (G-tube). Catheter **30a** may also be inserted into the jejunum and thus operate as a jejunal feeding tube (J-tube), or be inserted into both the stomach and jejunum and thus operate as a gastrojejunal feeding tube (GJ-tube).

In other embodiments of the present disclosure, an indwelling access port **20**, such as
10 indwelling access port **20a**, disclosed herein may also be used during infusion of other cancer treatments (i.e. other than chemotherapy). For example an indwelling access port **20**, such as indwelling access port **20a**, disclosed herein may also be used with the catheter **30a** during a CAR-T treatment. This immunotherapy uses the hosts's own T cells to specifically attack cancer. The T cells are collected from the host's blood using apheresis, then genetically
15 engineered to produce special receptors on their surface known as chimeric antigen receptors or "CARs". CAR proteins allow T cells to recognize a specific antigen on cancer cells.

The engineered CAR-T cells are grown in the laboratory until they number in the billions, then infused into the patient. The T cells multiply in the patient's body and, with guidance from their engineered receptors, recognize and kill cancer cells that harbor the
20 antigen on their surfaces.

However, reintroduction of CAR-T cells is problematic using small gauge needles (e.g. 20-21 gauge). Reinfusion using small gauge needles can damage or kill (lyse) up to 50% of the re-injected CAR-T cells. This cellular destruction is caused simply by pushing too many cells through the small gauge needles, particularly in targeted tumor or brain
25 applications. As a result, indwelling access port **20**, such as indwelling access port **20a** may make use of larger gauge needles (e.g. 14-17 gauge) to re-infuse cells through a large bore, alleviating cell destruction (which may be understood as lysis occurring due to mechanical pressure disruption of cell membranes cause by external pressure applied thereto). Stated another way, the use of small gauge needles may reduce the shear rate/pressure placed on the
30 CAR-T cells during introduction, thus reducing the level of cellular destruction.

In other embodiments of the present disclosure, an indwelling access port **20**, such as indwelling access port **20a**, disclosed herein may also be used with the catheter **30a** being

inserted to blood vessel **68** to treat hemochromatosis. Hemochromatosis, or iron overload, indicates accumulation of iron in the body from any cause. In order to treat hemochromatosis, blood may be removed from the host via phlebotomy.

5 An indwelling access port **20**, such as indwelling access port **20a**, disclosed herein may also be used with the catheter **30a** being inserted to blood vessel **68** to deliver blood to the body. For example, indwelling access port **20a**, disclosed herein may also be used with the catheter **30a** being inserted to blood vessel **68** to treat sickle cell (anemia) disease. Sickle cell disease changes normal, round red blood cells into cells that can be shaped like crescent moons, a shape which is associated with the crescent-shaped blade of a sickle. In order to
10 treat sickle cell disease, blood may be delivered to the host via transfusion. A blood transfusion lowers the amount of hemoglobin S red blood cells in the body. When there are fewer sickled hemoglobin S cells in the bloodstream, they are less likely to build up and block blood vessels. The transfusion may also take place immediately after a phlebotomy to remove blood and sickle shaped red blood cells from the host.

15 An indwelling access port **20**, such as indwelling access port **20a**, disclosed herein may also be used with the catheter **30a** being inserted to blood vessel **68** to deliver blood to the body also to treat beta thalassemia via transfusion. Beta thalassemia is a blood disorder that reduces the production of hemoglobin.

In light of the foregoing, it should be understood that an indwelling access port **20**,
20 such as indwelling access port **20a**, disclosed herein may also be used with the catheter **30a** for a transfusion to treat any disease treatable thereby.

Referring now to FIG. **13**, there is shown another embodiment of a medical device **10** according to the present disclosure, which comprises implantable (subcutaneous), indwelling access port **20m**, which is similar in construction to indwelling access port **20h**.

25 Access port **20m** includes one or more sensors **300** configured to operate with processor **202**, power supply **204** and wireless communication device **206**. More particularly, sensor(s) **300** are operable to provide an operational output (e.g. electronic output signal), and the wireless communication device **206** is operable to transmit the operational output of the sensor **300** from the access port **20m**, which may be reported to a
30 remote location using communication device **206**. Power supply **204** may be used to power the sensor **300**, as well as the wireless communication device **206**.

For example, sensor **300** may be configured to detect presence (non-existence or existence) of fluid in fluid passage **26** of access port **20m**, as well as a flow of fluid through the fluid passage **26** of access port **20m**, such as a flow of fluid into the host and/or a flow of fluid out of the host.

5 Sensor **300** may comprise a non-invasive/non-contact sensor, i.e. a sensor which does not make contact with the fluid flowing through the access port **20m**, particularly to reduce the risk of contamination. Sensor **300** may be an optical sensor, and more particularly a spectroscopic sensor. Sensor **300** may include a light (e.g. infrared) emitter **302** and a light (e.g. infrared) detector **304**. Light emitter **302** and light detector **304** may be aligned on
10 opposing sides of fluid passage **26** such that infrared light emitted from light emitter **302** is detected by light detector **304**. Such may be understood as a transmissive arrangement. In order to facilitate light transmission, the fluid passage **26** between the light emitter **302** and light detector **304** is located within light transmissive plastic tubing, such as transparent plastic tubing **28**.

15 During operation, light from the light emitter **302** is detected by the light detector **304**. The light detector **304** then outputs a voltage corresponding to the amount of light detected. For example, when no light is detected by the light detector **304**, the output voltage may be at its lowest value, and when a maximum amount of light is detected by the light detector **304**, the output voltage may be at its highest value.

20 The light from light emitter **302** may be emitted at a particular frequency, which is the same as the light frequency to be absorbed by the fluid in fluid passage **26**. Alternatively, if the light from light emitter **302** is emitted over a range of frequencies, an interference filter may be located in front of the light detector **304** to prevent wavelengths other than the specific absorption frequency to be absorbed by the fluid from passing through to the light
25 detector **304**.

Thus, the amount of light absorbed by the fluid will reduce the amount of light detected by the light detector **304**, and hence the output voltage of the light detector **304**, which is indicative of the fluid being present in fluid passage **26**. Moreover, a change in the output voltage of the light detector **304** is indicative of fluid flow through fluid passage **26**.

30 Referring now to FIG. **14**, there is shown another embodiment of a medical device **10** according to the present disclosure, which comprises implantable (subcutaneous), indwelling access port **20n**, which is similar in construction to indwelling access port **20h**.

Access port **20n** includes one or more sensors **320** configured to operate with processor **202**, power supply **204** and communication device **206**. More particularly, sensor(s) **320** are operable to provide an operational output (e.g. electronic output signal), and the wireless communication device **206** is operable to transmit the operational output of the sensor **300** from the access port **20n**, which may be reported to a remote location using communication device **206**. Power supply **204** may be used to power the sensor **300**, as well as the wireless communication device **206**.

For example, sensor **320** may be configured to detect presence or composition of fluid in fluid passage **26** of access port **20n**, particularly by detecting one or more physical and/or chemical properties of the fluid, as well as a flow of fluid through the fluid passage **26** of access port **20m**, such as a flow of fluid into the host and/or a flow of fluid out of the host.

Sensor **320** may comprise an invasive/contact sensor, i.e. a sensor which makes contact with the fluid flowing through the access port **20m**. As such, sensor **320** may include a sensing element **322** which extends into fluid passage **26** to make contact with the fluid therein.

For example, sensor **320** may be a pressure sensor (e.g. transducer), which senses pressure of the fluid flow within passage **26**, particularly to confirm presence of the fluid within passage **26**. Other physical (property) sensors for sensor **320** may also be a temperature sensor, a volumetric flow sensor and a mass flow rate sensor. In such regards, sensor **320** may measure mechanical, chemical, thermal, hydraulic, electrical or optical properties of the fluid in a known manner.

Sensor **320** may also be a chemical sensor, which may be understood as a sensor which transforms chemical information (e.g. composition, concentration, presence of an element, presence of an ion, etc.) of the fluid to an output signal. Sensor **320** may also be a particular type of chemical sensor, such as a bioanalytic sensor (or biosensor), which may measure an enzyme, protein, antigen, antibody, ligand, DNA, etc. of the fluid in a known manner. For example, sensor **320** may be a glucose sensor. Sensor **320** may also be used to detect a presence of a medication, or a concentration of a medication, which may be part of titration analysis to confirm increasing or decreasing concentration of the medication over time.

It should be understood that while sensors **300** and **320** are disclosed with access ports **20m** and **20n**, respectively, sensors **300** and **320**, as well as the supporting components

(e.g. processor **202**, power supply **204**, wireless communication device **206**, memory **210**) may be incorporated and used with any other access port and medical systems herein.

In addition to the foregoing, the operational output of the sensor **320** may comprise an output signal indicating an operational status of the at least one sensor **320**, such as on/off, monitoring for use of the sensor **320**, data acquisition or transmitting data, particularly from memory **210**. Monitoring for use of the sensor **320** may be performed as part of device/patient compliance, particularly to ensure operation at predetermined times as may be directed by a physician or other clinician.

The foregoing description of several methods and embodiments has been presented for purposes of illustration. It is not intended to be exhaustive or to limit the claims to the precise steps and/or forms disclosed, and obviously many modifications and variations are possible in light of the above teaching. It is intended that the scope of the invention be defined by the claims appended hereto.

CLAIMS

What is claimed is:

- 5 1. An access port system, comprising:
an implantable access port configured to be implanted into a subject, the access port including an access port body, an access port needle and a fluid flow passage provided within the access port body and the access port needle;
wherein the access port needle is fully containable within the access port body, and
10 the access port needle is exposable outside the access port body;
wherein the access port needle is arranged within the access port body to penetrate outwardly of the subject from within the subject when the access port is implanted in the subject;
wherein, when the access port needle is exposed outside the access port body, the
15 fluid flow passage is open to a flow of a fluid within the access port in at least a direction entering the access port through the access port needle and thereafter exiting the access port from the access port body; and
wherein the access port includes at least one sensor configured to detect the fluid within the fluid flow passage.
- 20 2. The access port system of claim 1, wherein the access port includes a wireless communication device and a power supply, the at least one sensor is operable to provide an operational output and the wireless communication device is operable to transmit the operational output of the at least one sensor from the access port.
- 25 3. The access port system of claim 2, wherein the wireless communication device comprises at least one of a transmitter, a receiver and a transceiver.
- 30 4. The access port system of claim 2, wherein the operational output of the at least one sensor comprises an output signal indicating a non-existence of the fluid within the fluid flow passage.

5. The access port system of claim 2, wherein the operational output of the at least one sensor comprises an output signal indicating an existence of the fluid within the fluid flow passage.

5 6. The access port system of claim 5, wherein the operational output of the at least one sensor comprises an output signal indicating at least a partial chemical composition of the fluid within the fluid flow passage.

7. The access port system of claim 5, wherein the operational output of the at least one
10 sensor comprises an output signal indicating at least one physical property of the fluid within the fluid flow passage.

8. The access port system of claim 7, wherein the at least one physical property of the fluid within the fluid flow passage includes at least one of pressure, temperature and flow
15 rate of the fluid.

9. The access port system of claim 7, wherein the at least one physical property of the fluid within the fluid flow passage includes at least one of a mechanical, chemical, thermal, hydraulic, electrical and optical property of the fluid.

20

10. The access port system of claim 2, wherein the operational output of the at least one sensor comprises an output signal indicating an operational status of the at least one sensor.

11. The access port system of claim 10, wherein the operational status includes
25 monitoring for use of the sensor.

12. The access port system of claim 1, wherein the at least one sensor is a contact sensor configured to contact the fluid within the fluid flow passage.

30 13. The access port system of claim 1, wherein the at least one sensor is a non-contact sensor configured not to contact the fluid within the fluid flow passage.

14. The access port system of claim 1, wherein the at least one sensor comprises at least one of an optical sensor, a pressure sensor, a temperature sensor, a volumetric flow sensor, and a mass flow rate sensor.

5 15. The access port system of claim 1, wherein the at least one sensor comprises at least one of a chemical sensor and a bioanalytic sensor.

16. The access port system of claim 1, further comprising an actuator configured to operate the access port.

10

17. The access port system of claim 1, wherein the access port needle includes a replaceable needle tip.

18. The access port system of claim 1, further comprising a catheter coupled to the access
15 port.

FIG. 1a

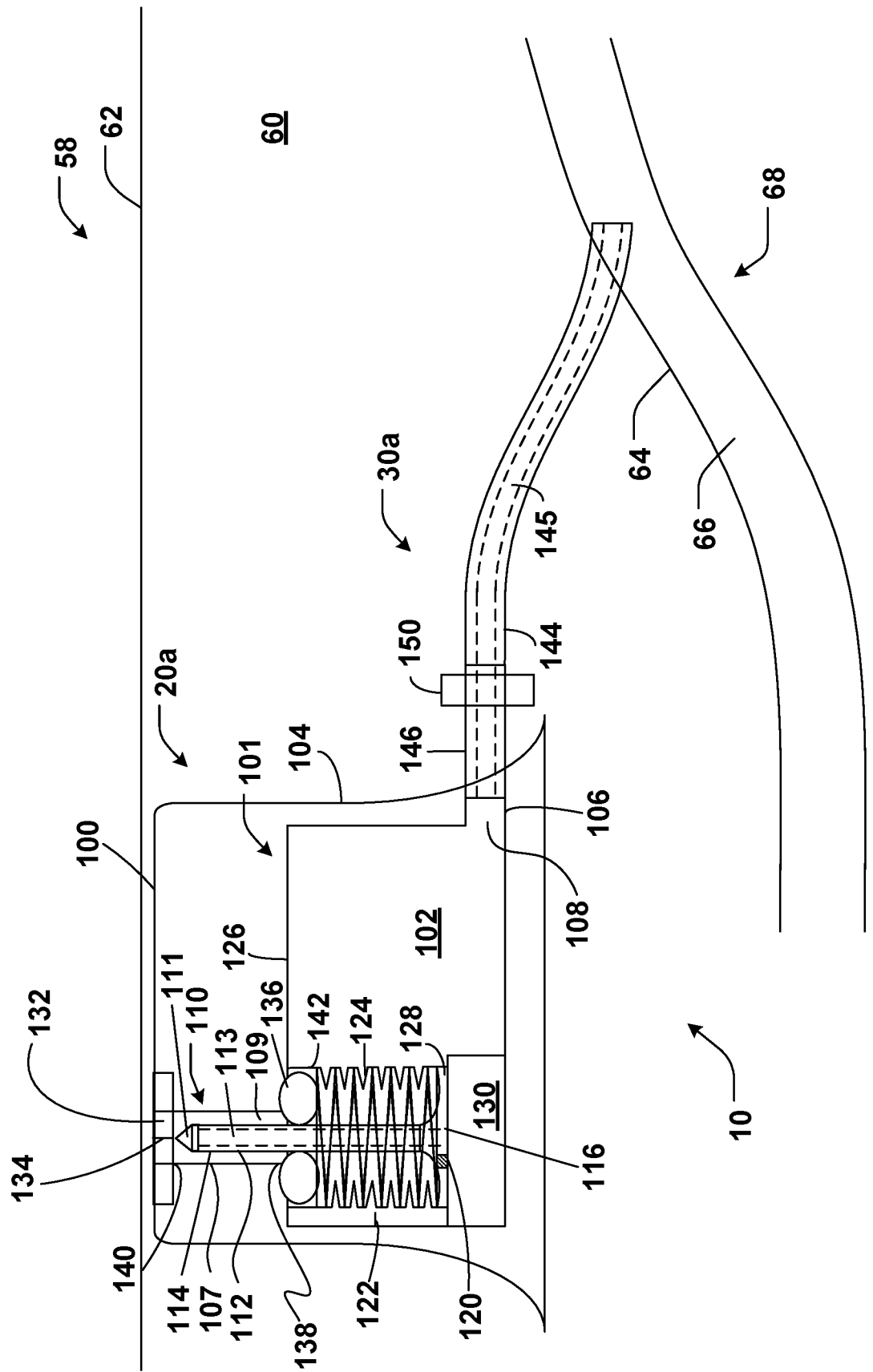
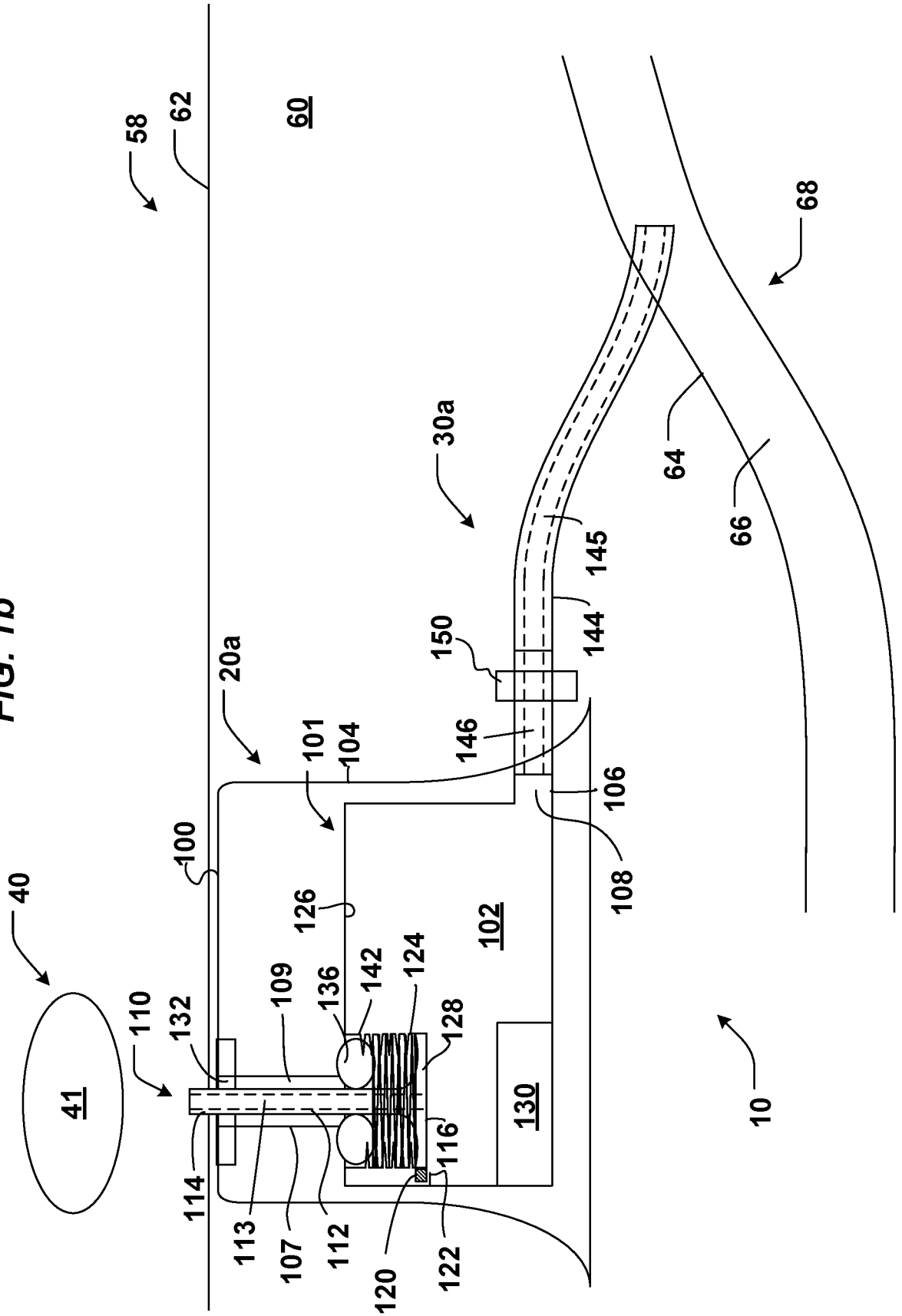

FIG. 1b



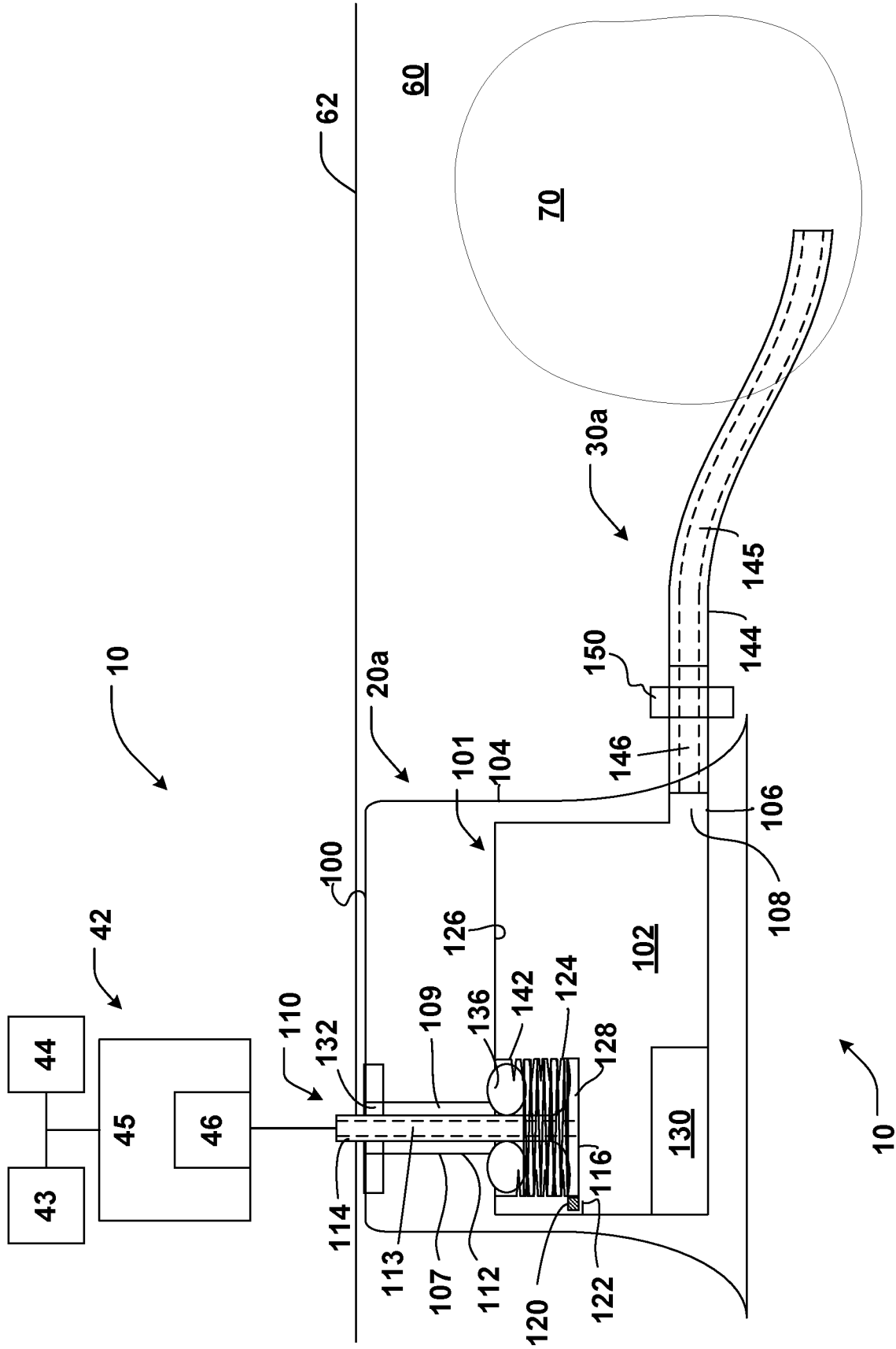

FIG. 1c

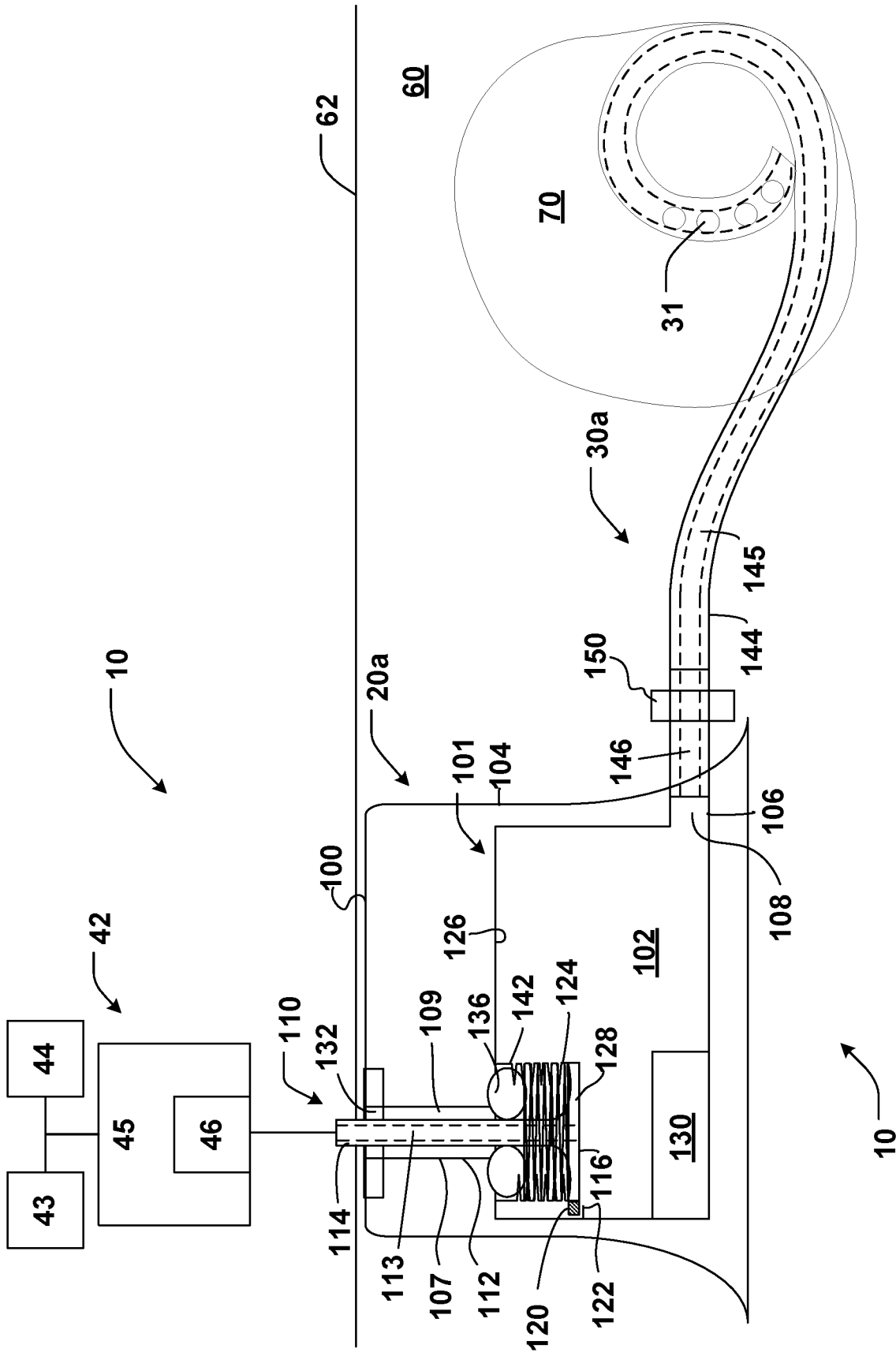
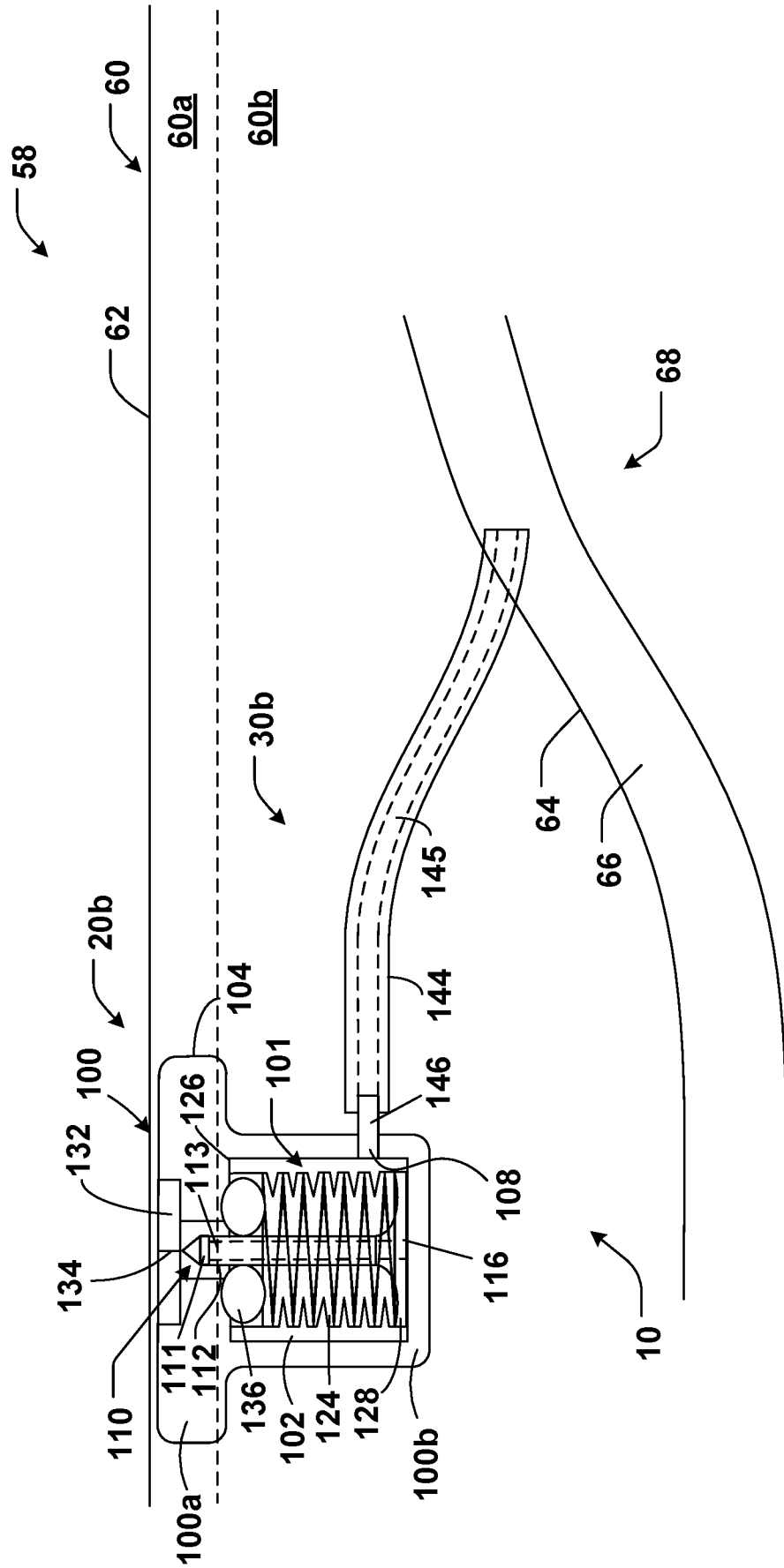

FIG. 1d

FIG. 2



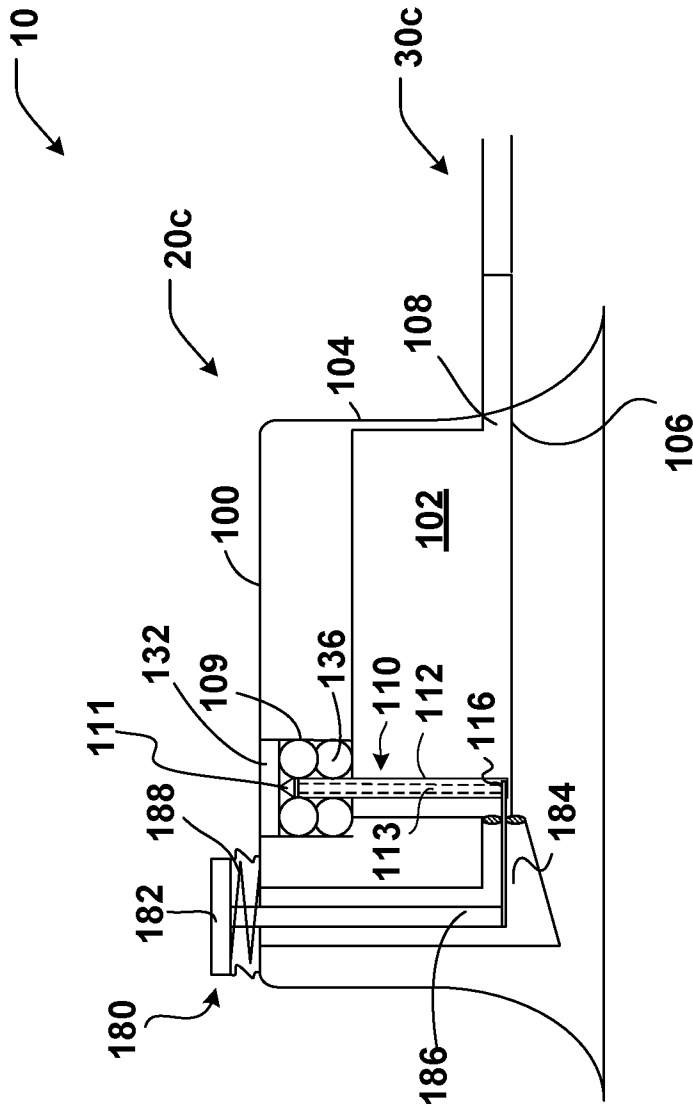

FIG. 3a

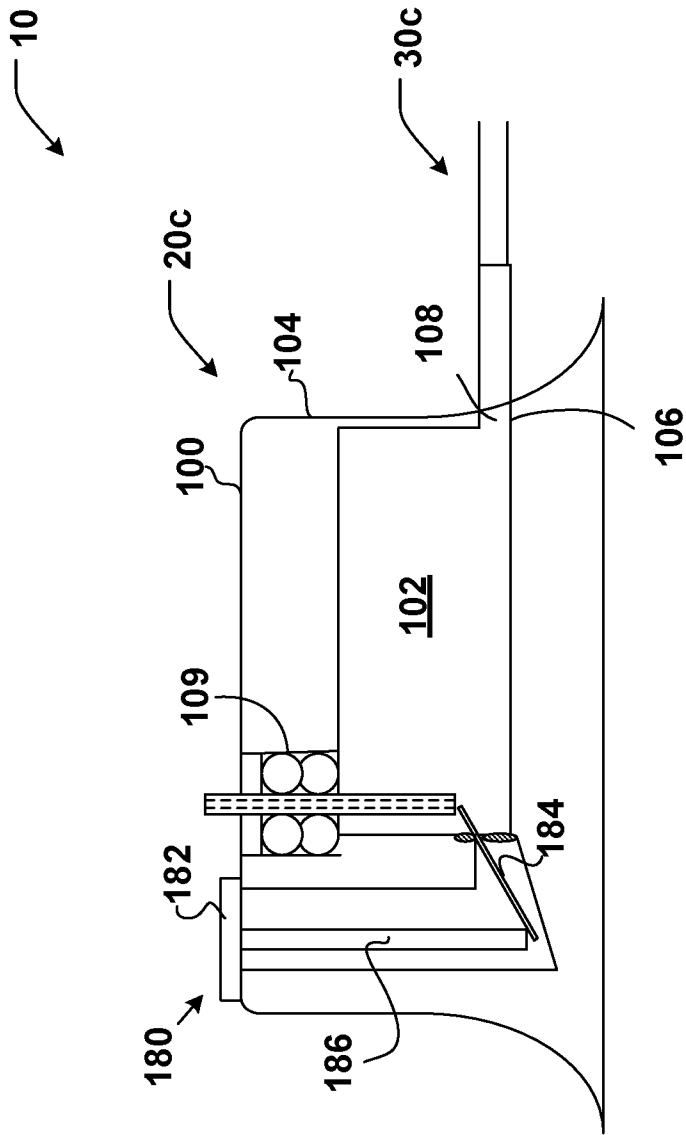

FIG. 3b

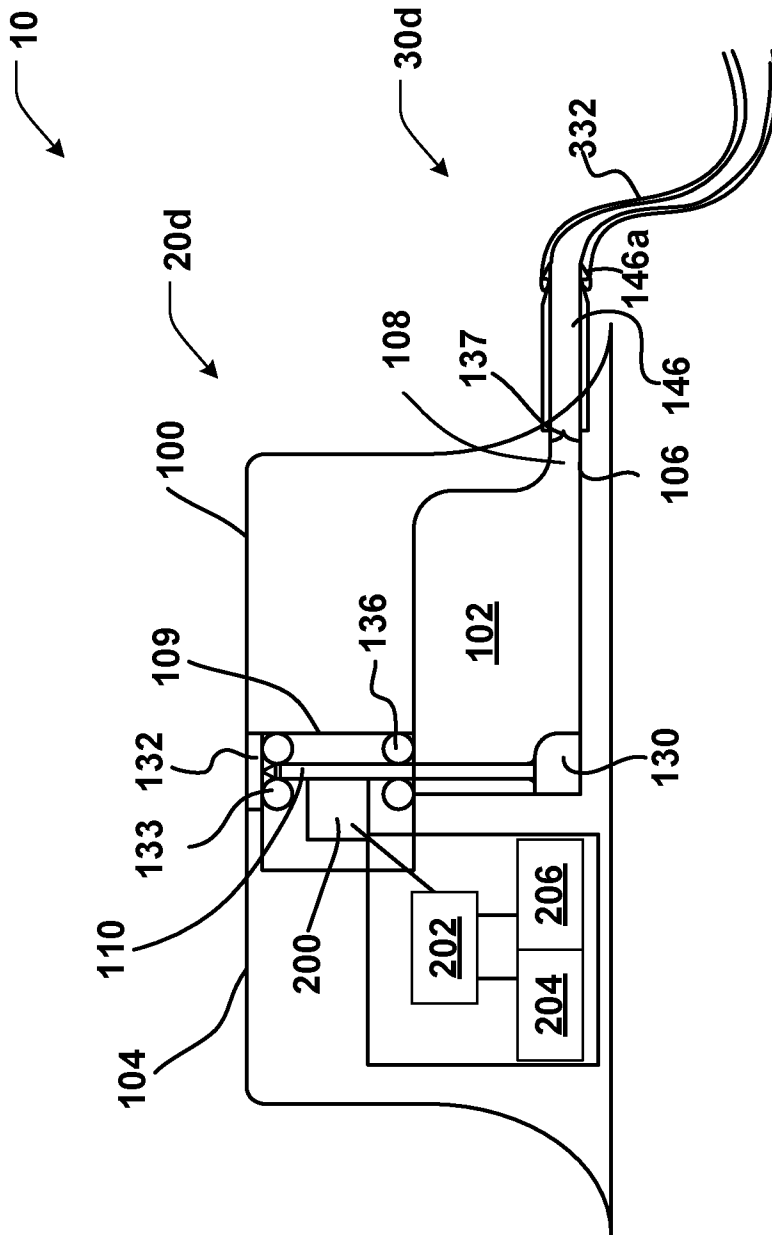

FIG. 4a

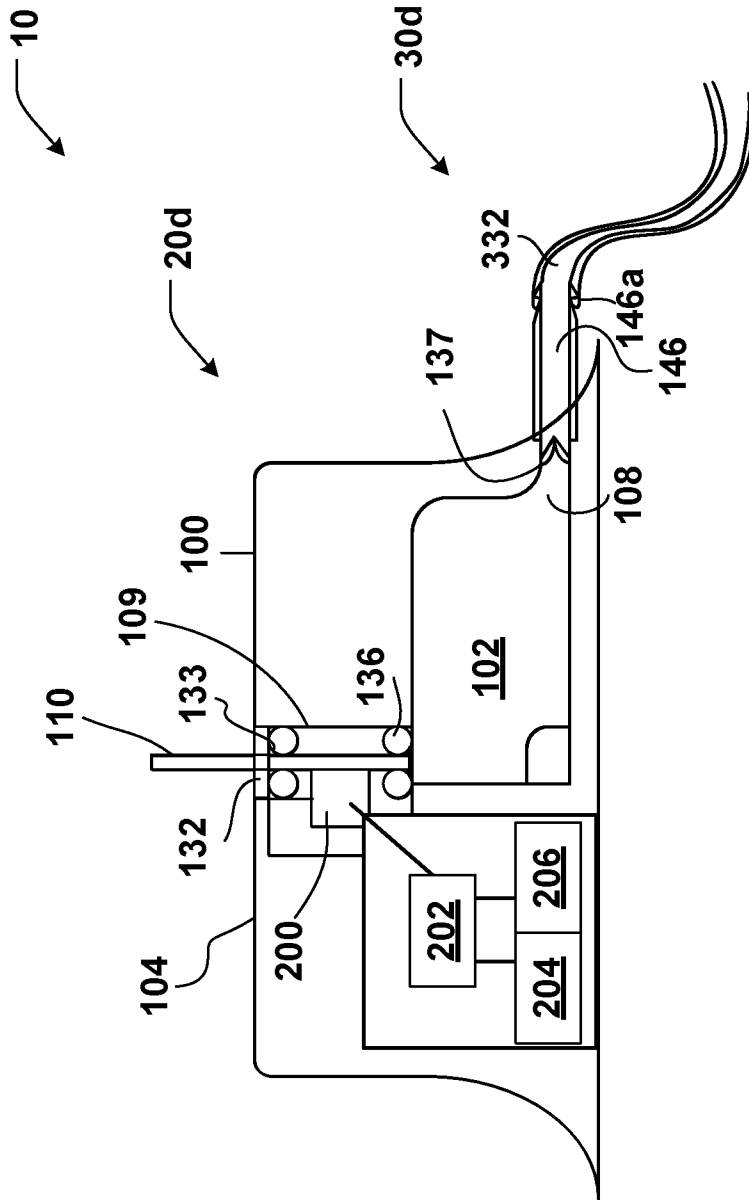

FIG. 4b

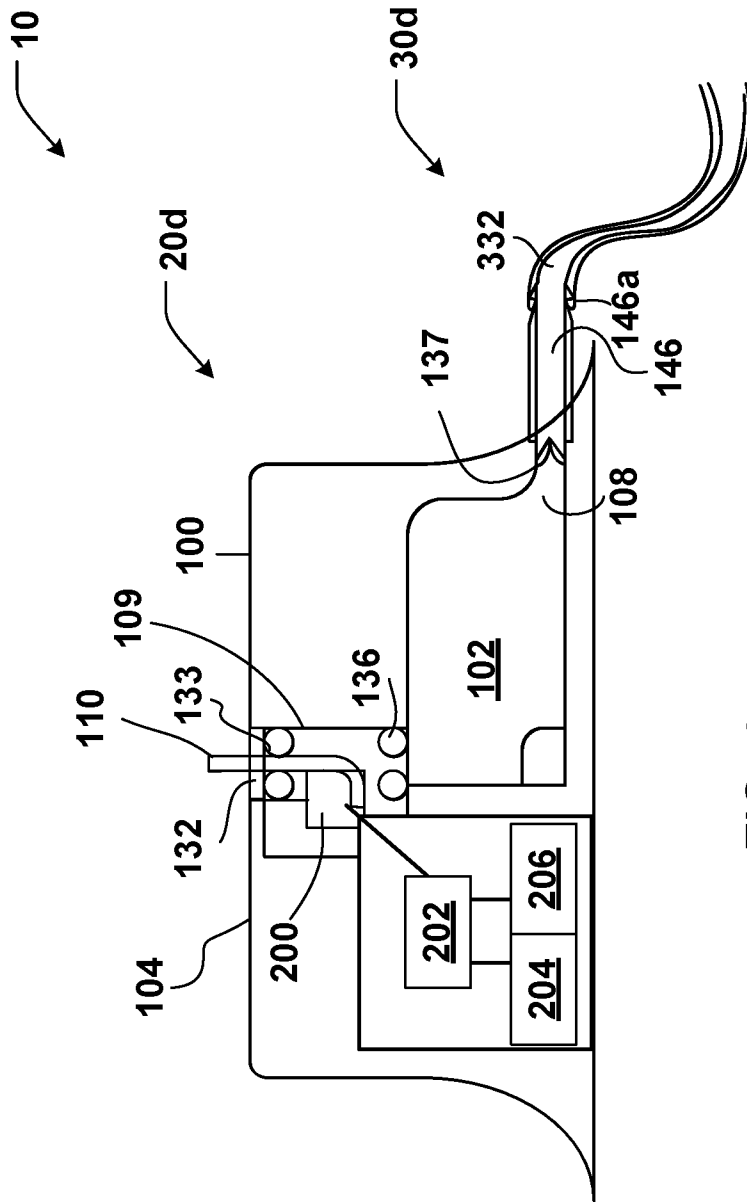

FIG. 4c

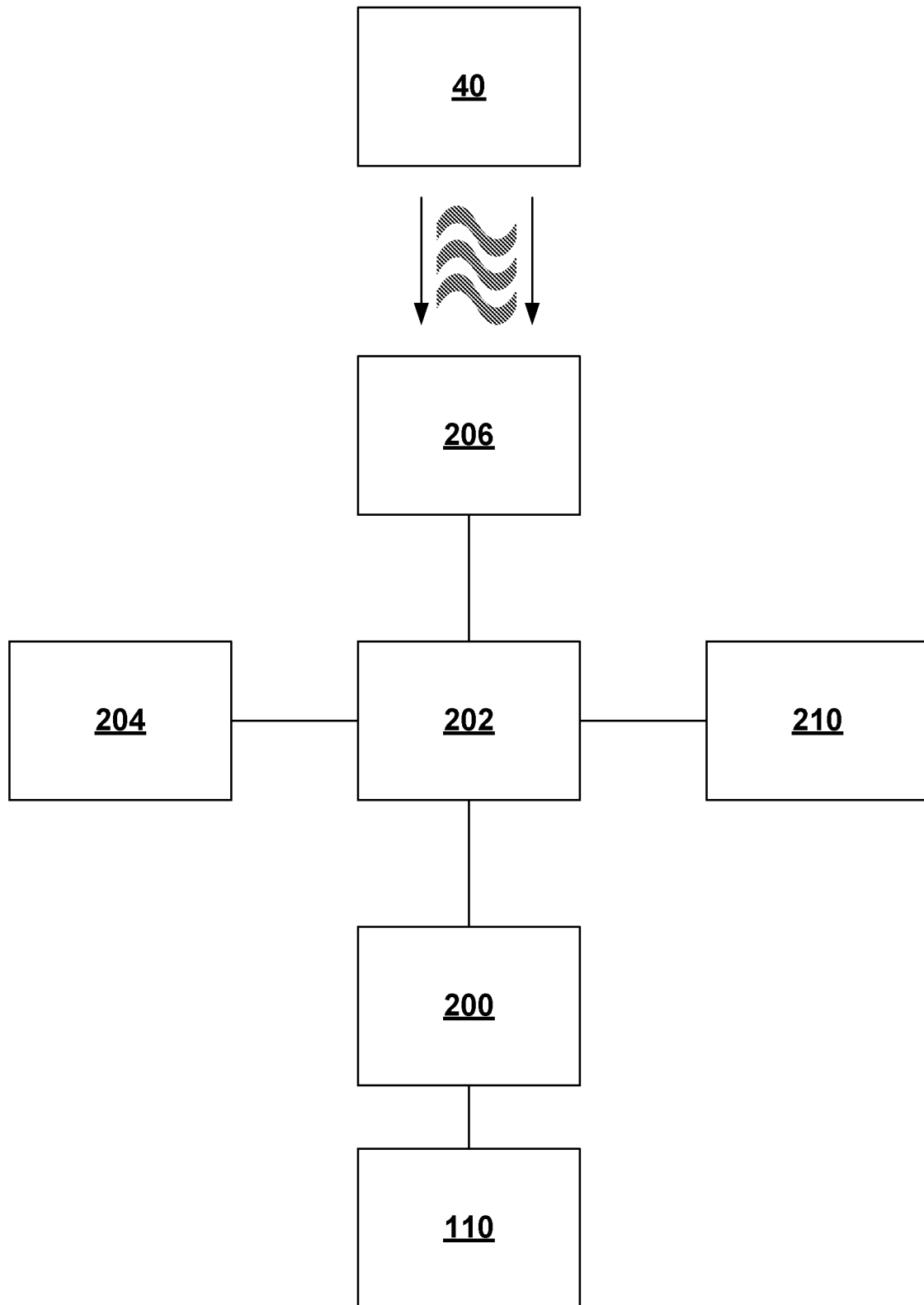

FIG. 5

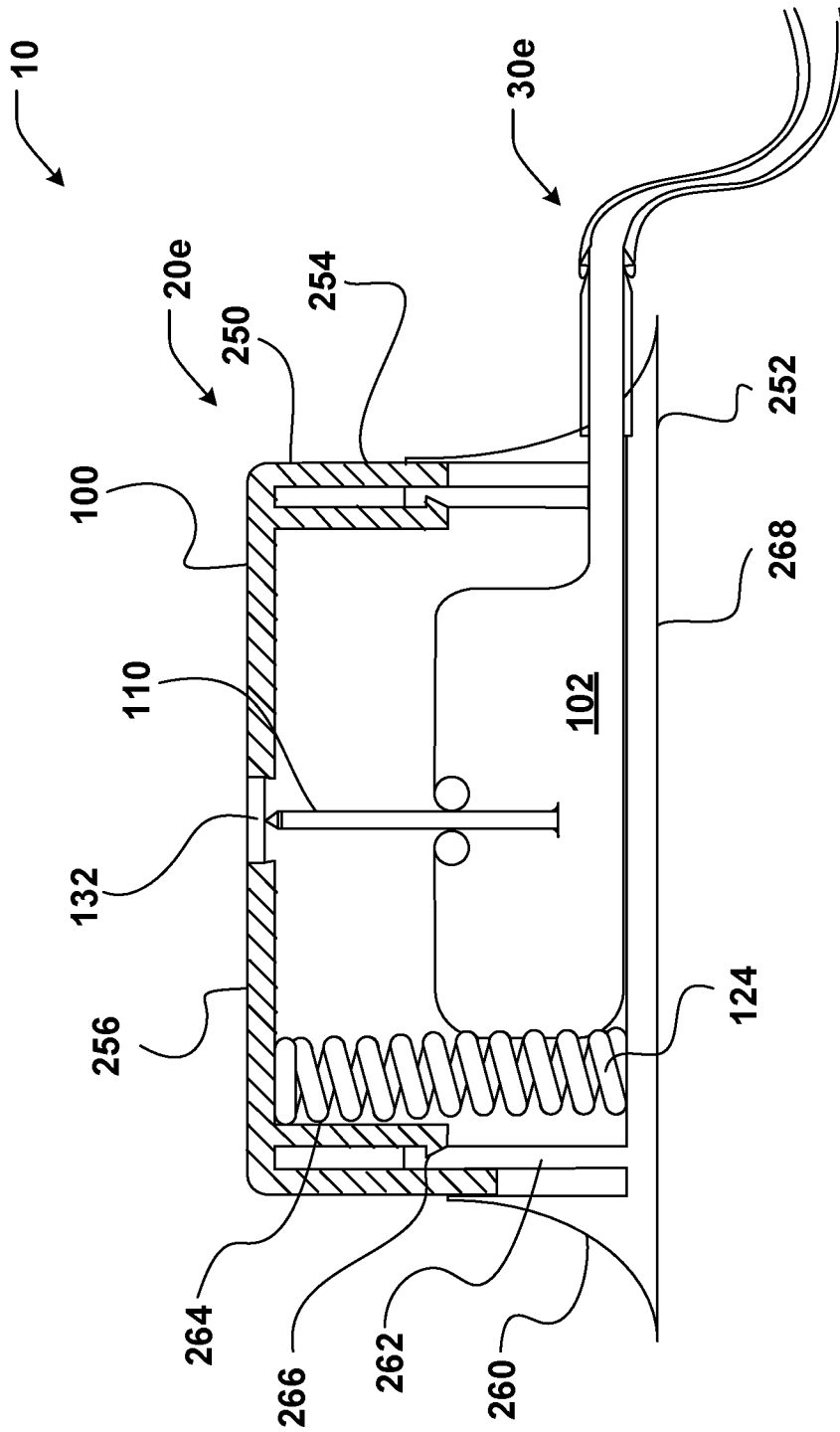

FIG. 6a

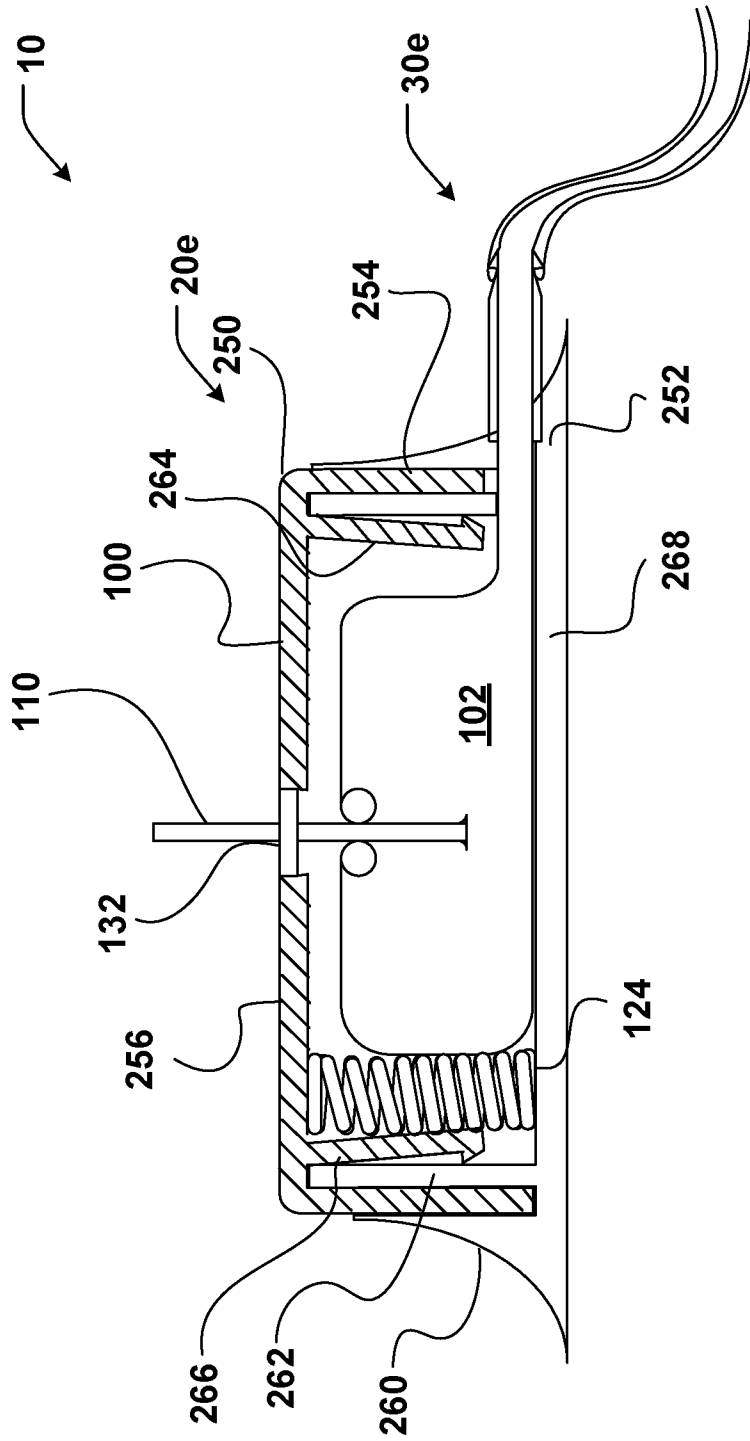

FIG. 6b

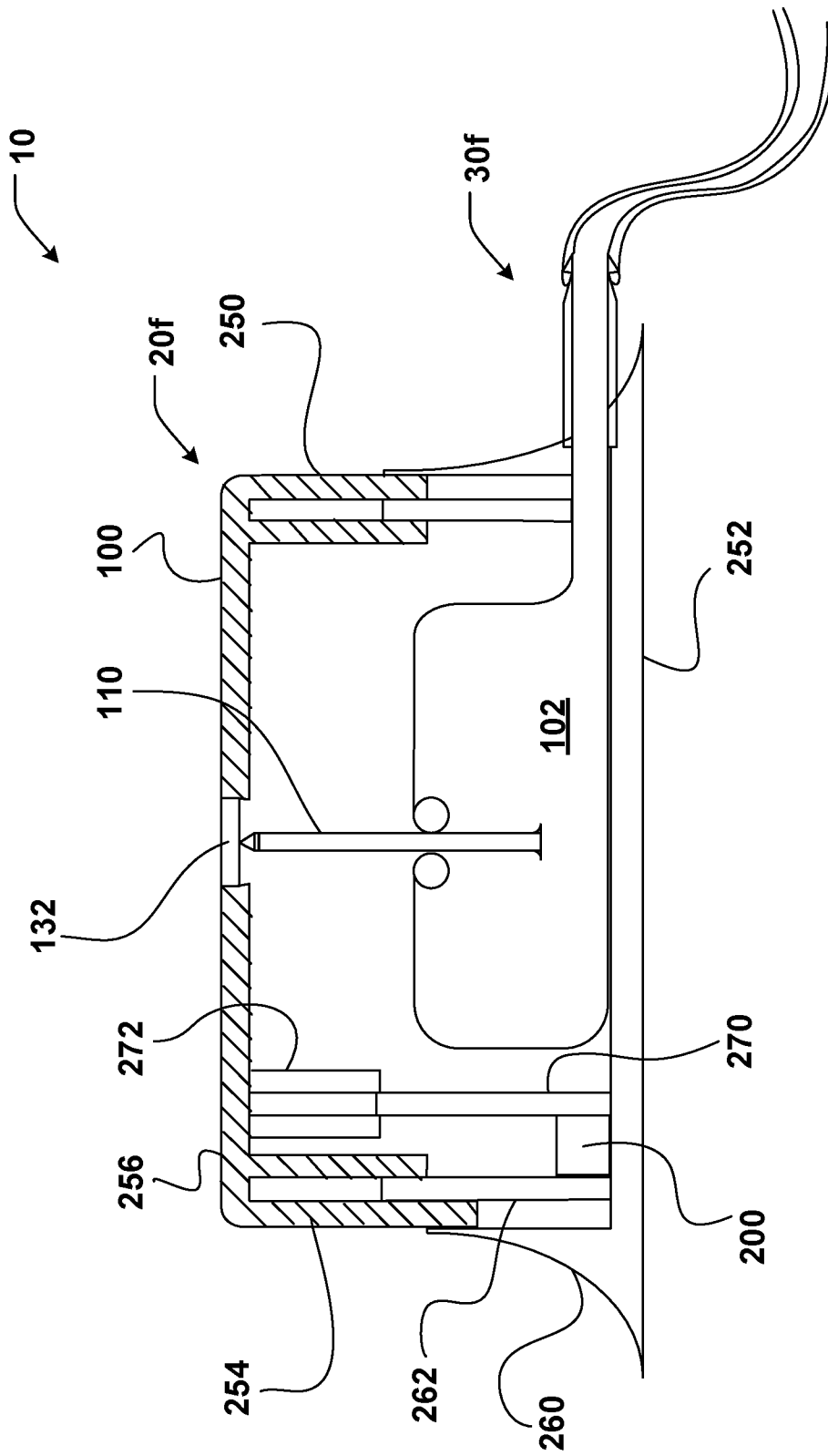

FIG. 7a

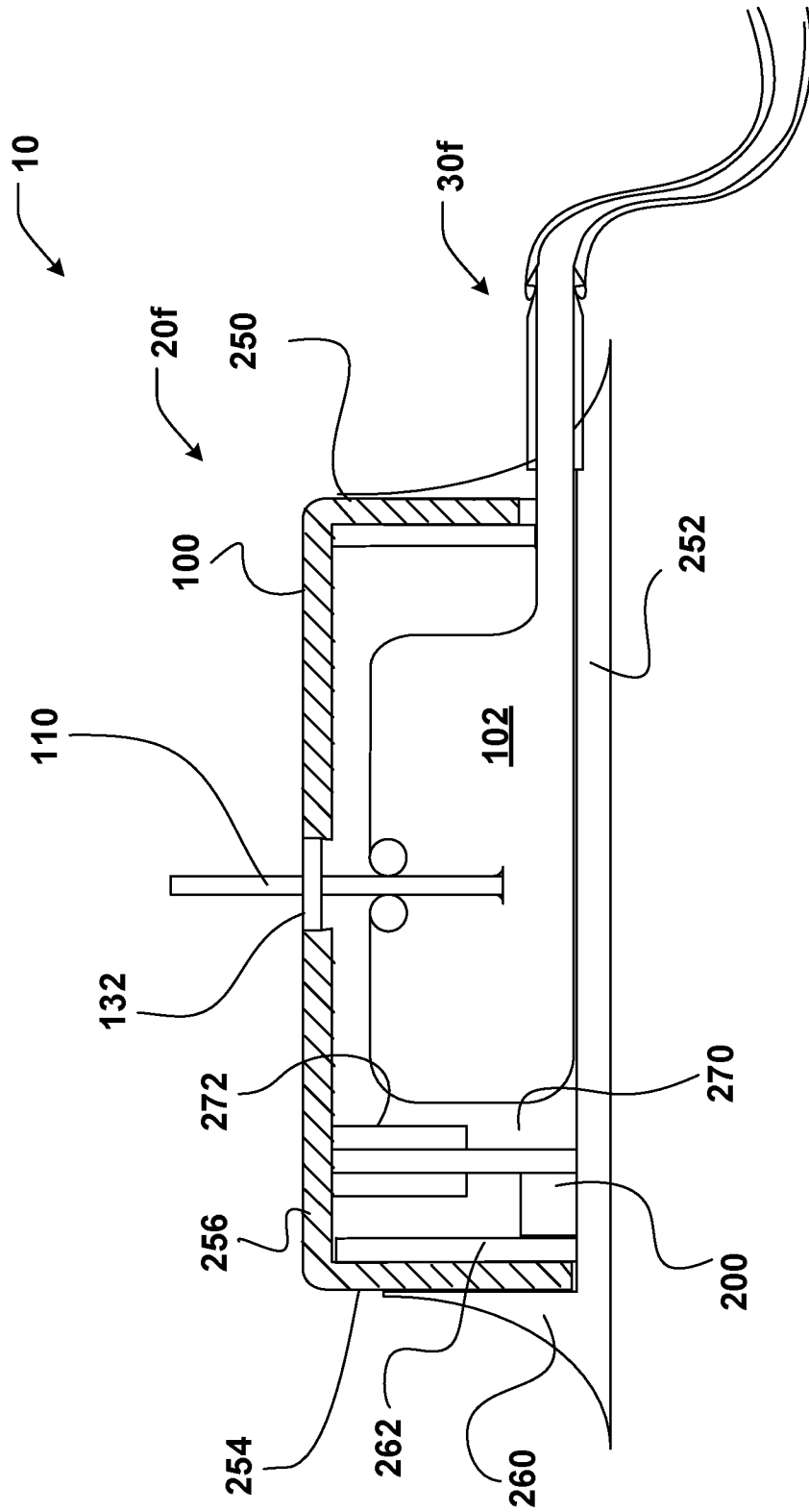

FIG. 7b

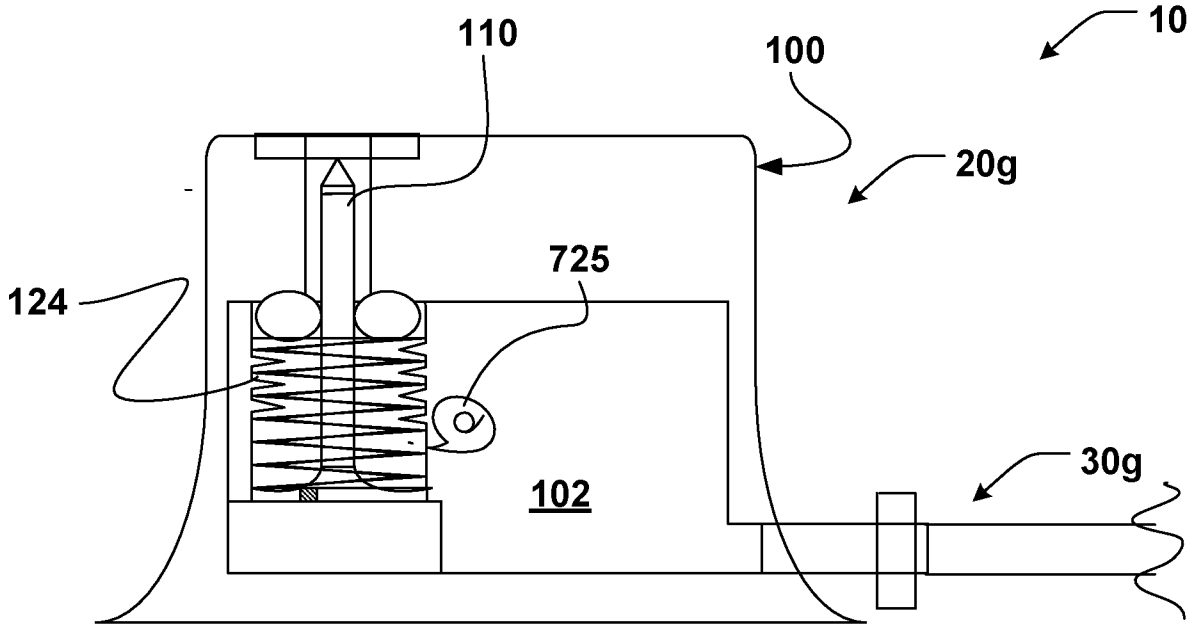

FIG. 8a

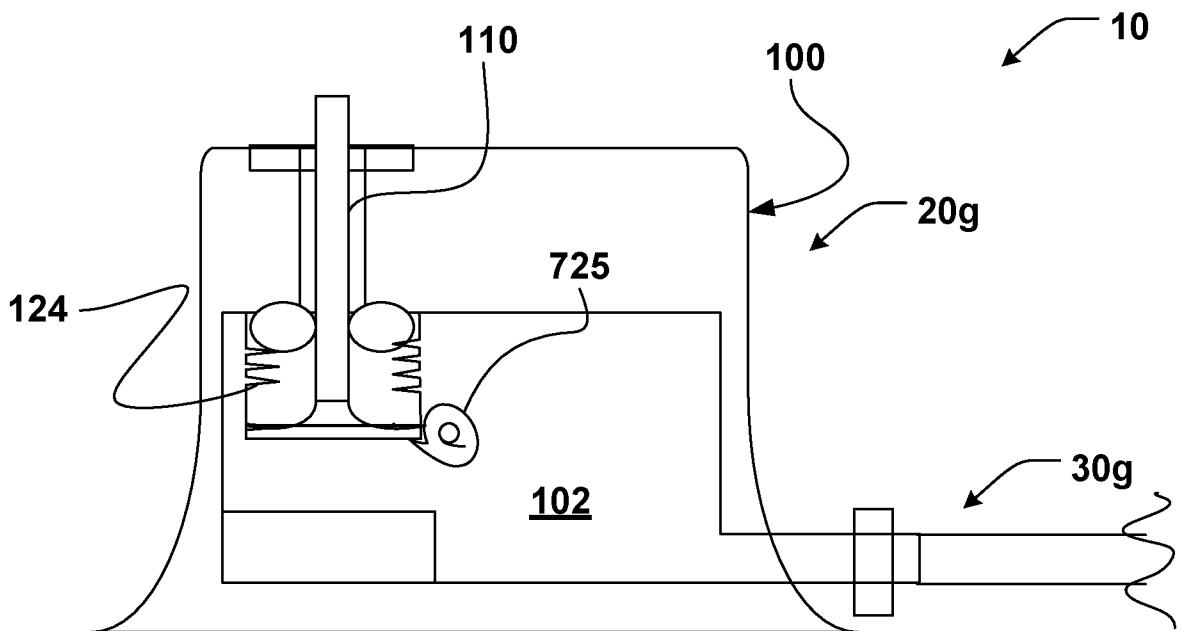
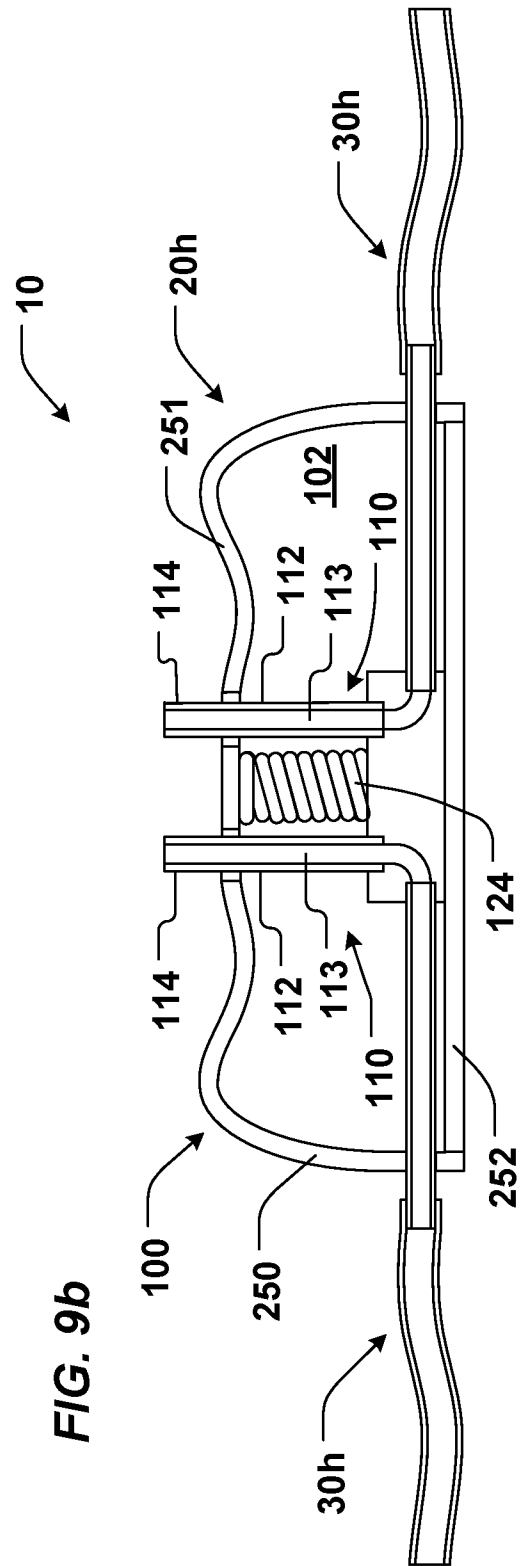
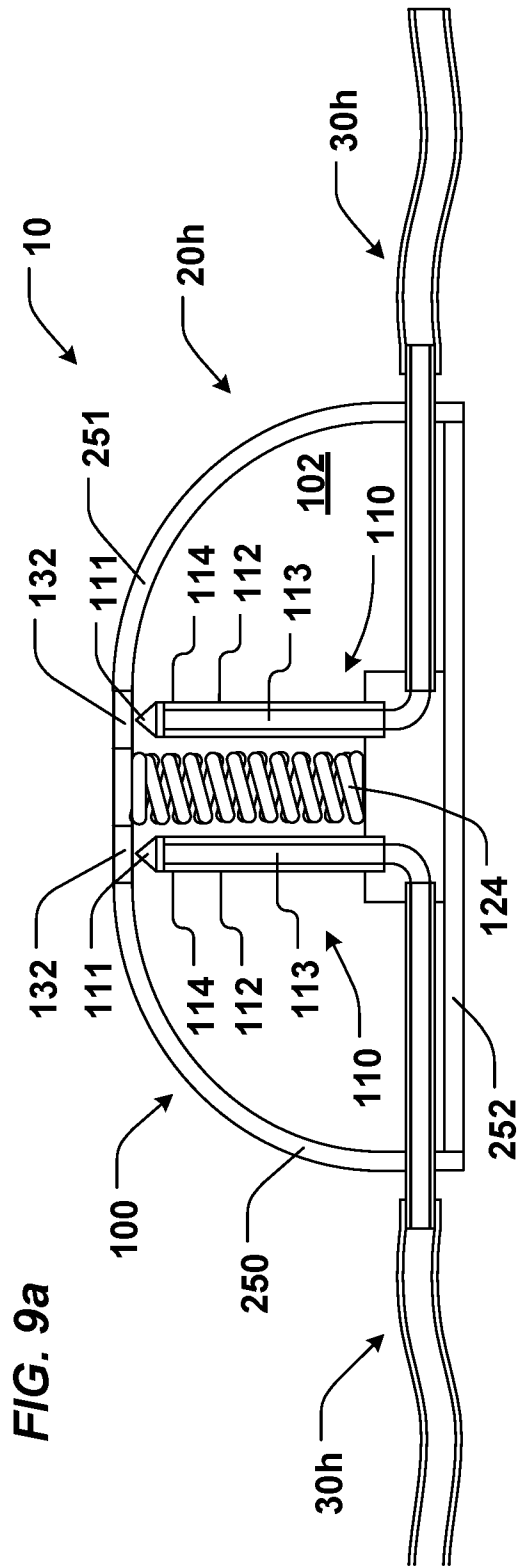

FIG. 8b



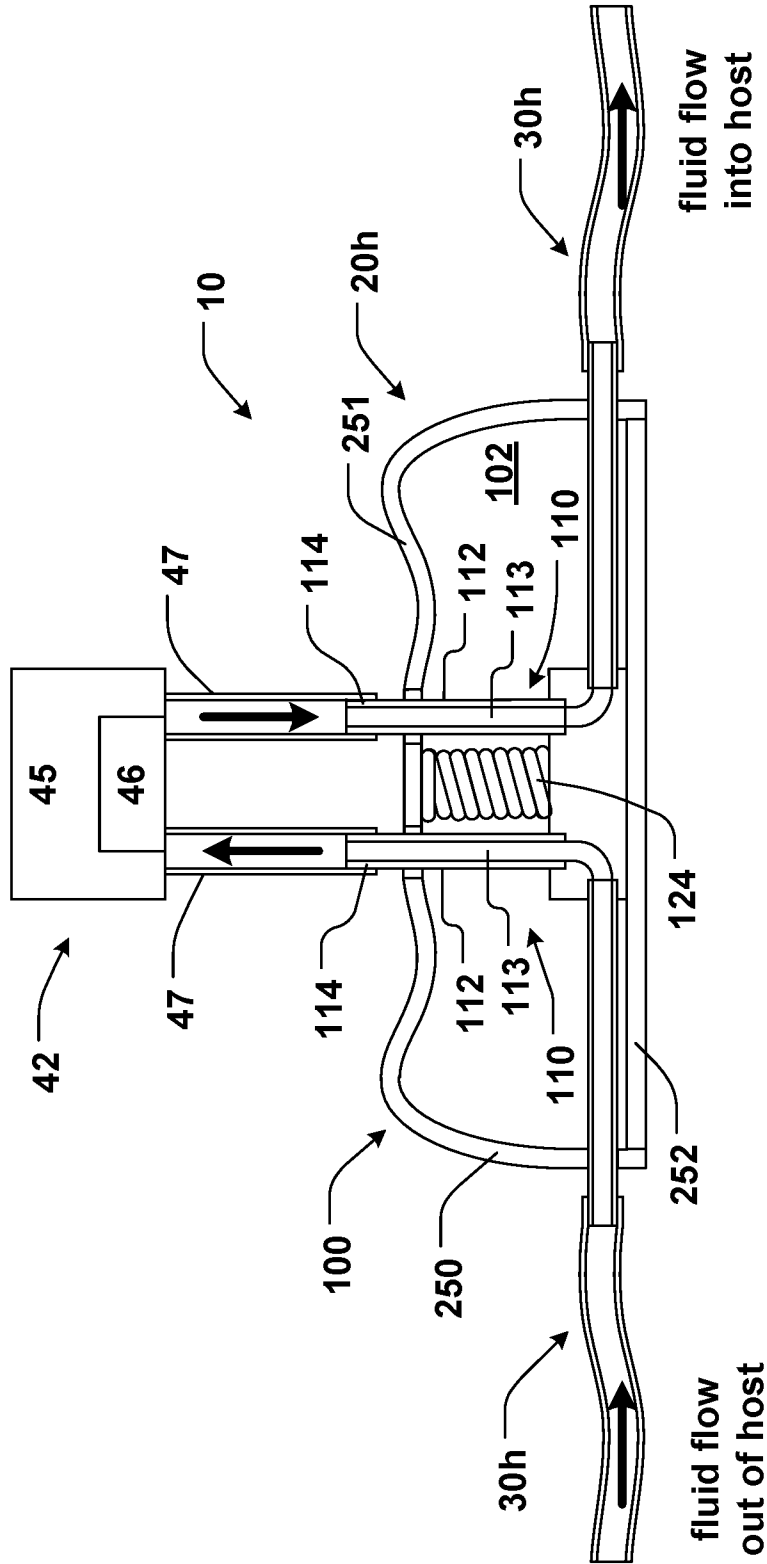
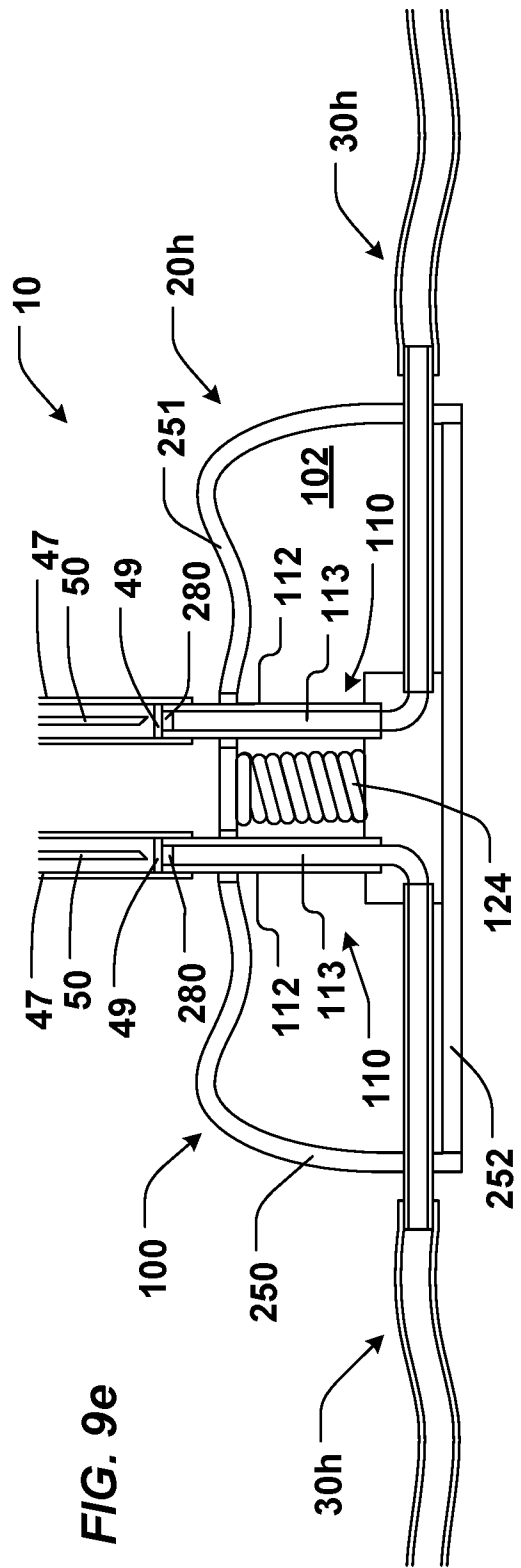
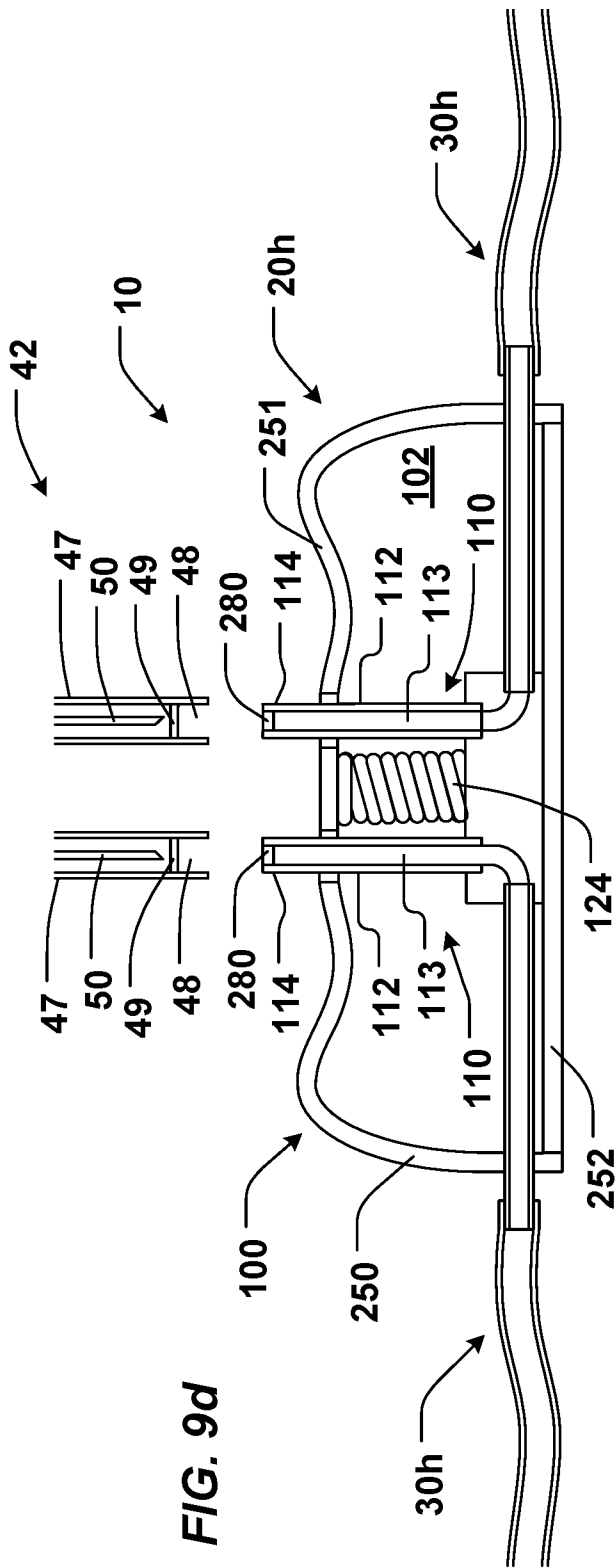

FIG. 9c



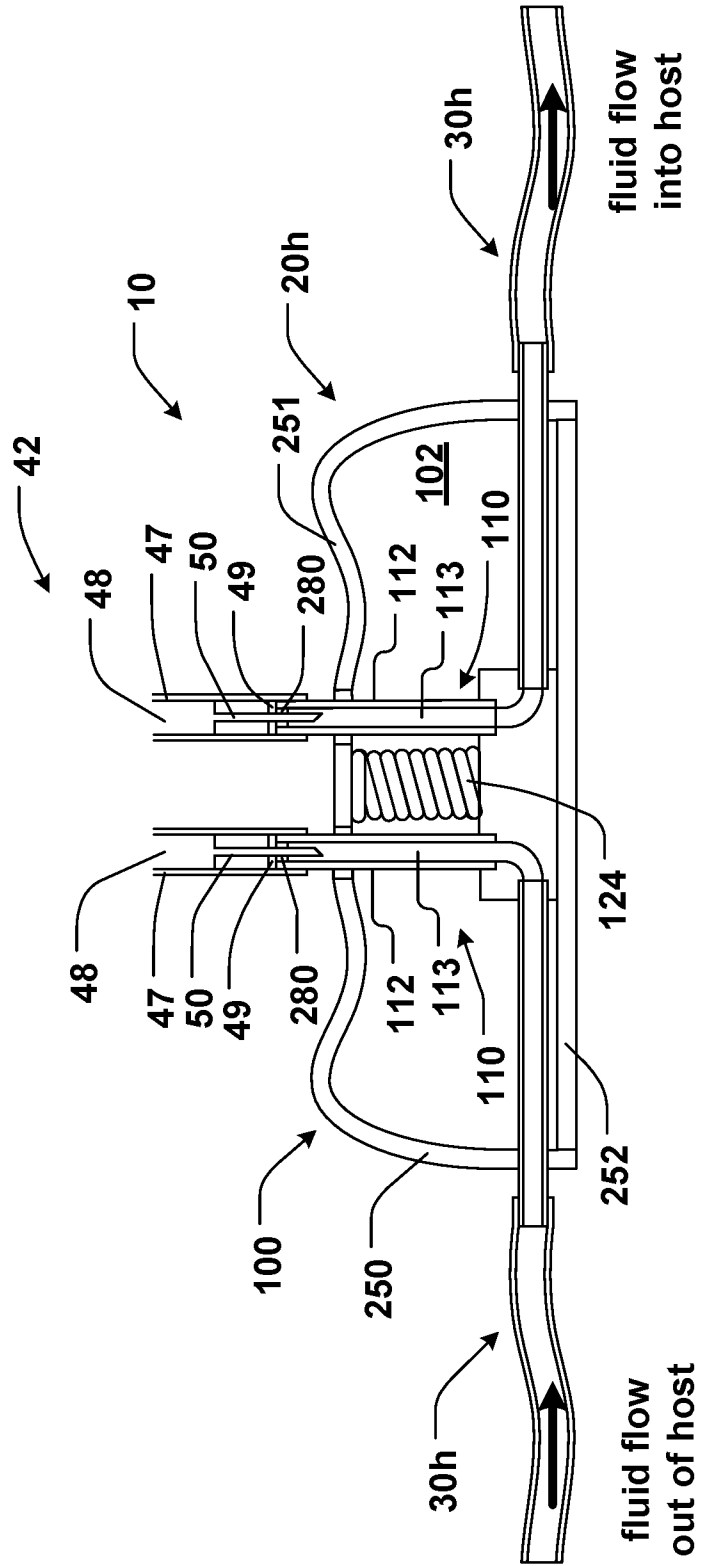

FIG. 9f

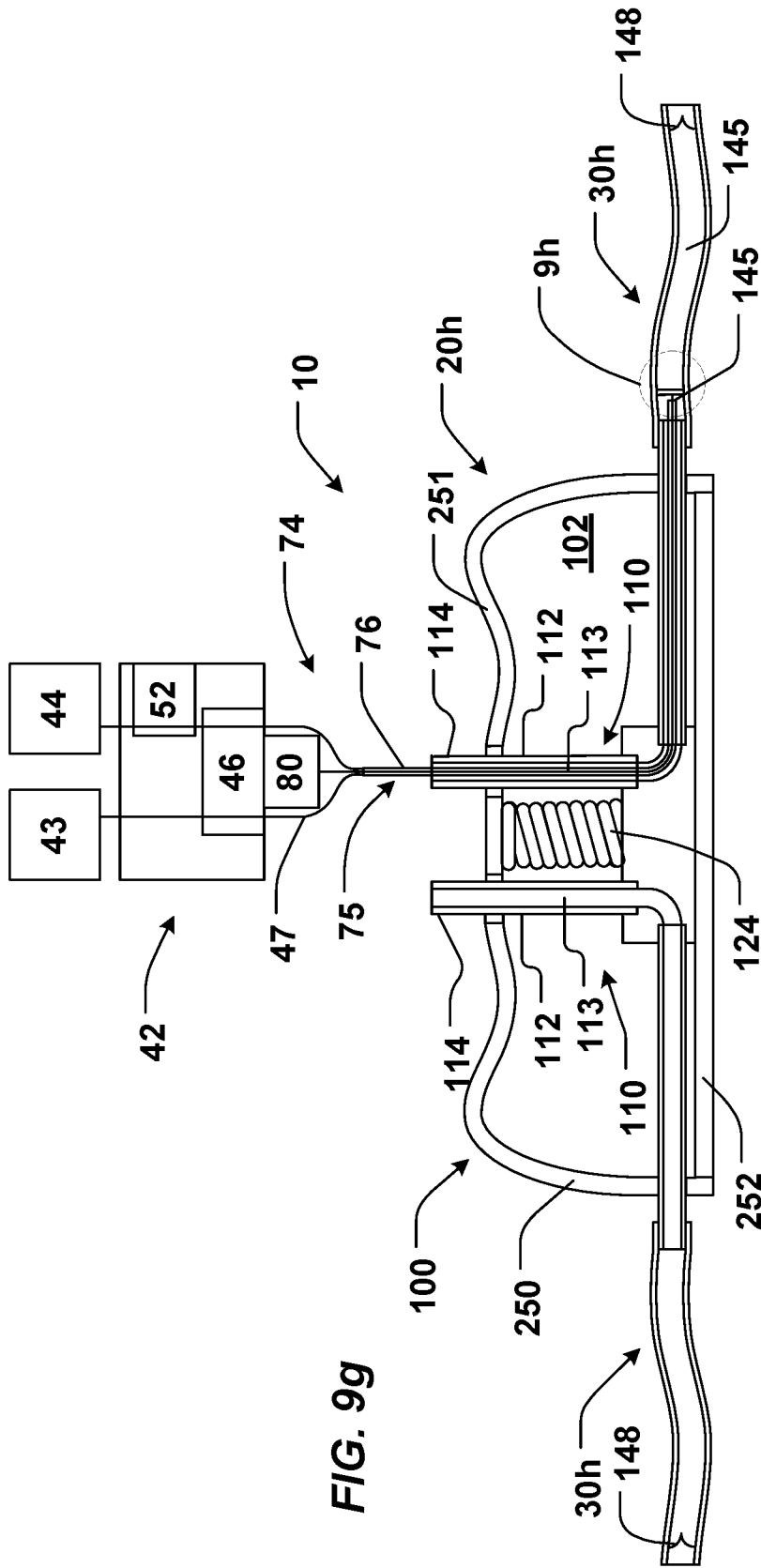

FIG. 9g

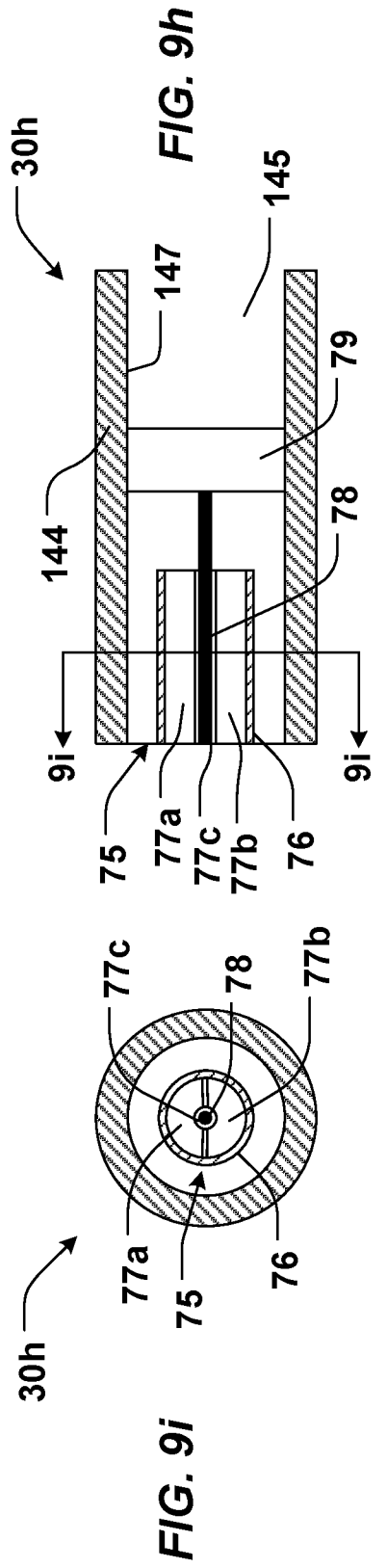
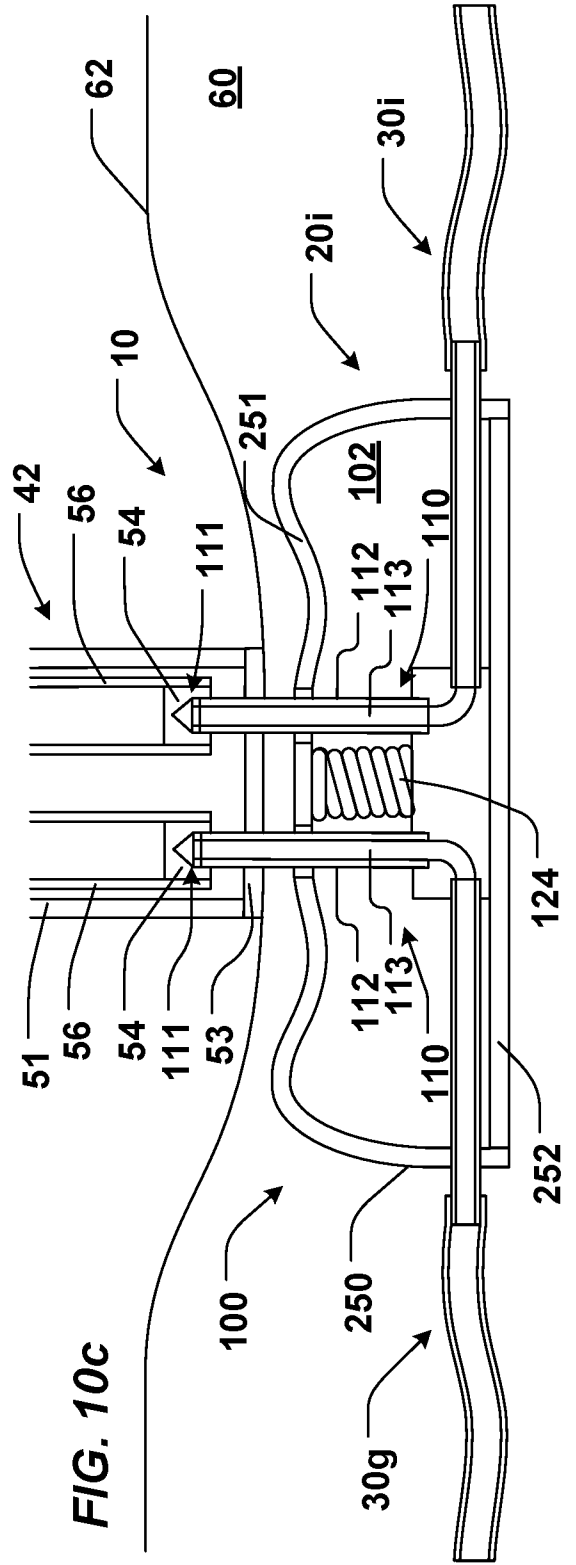
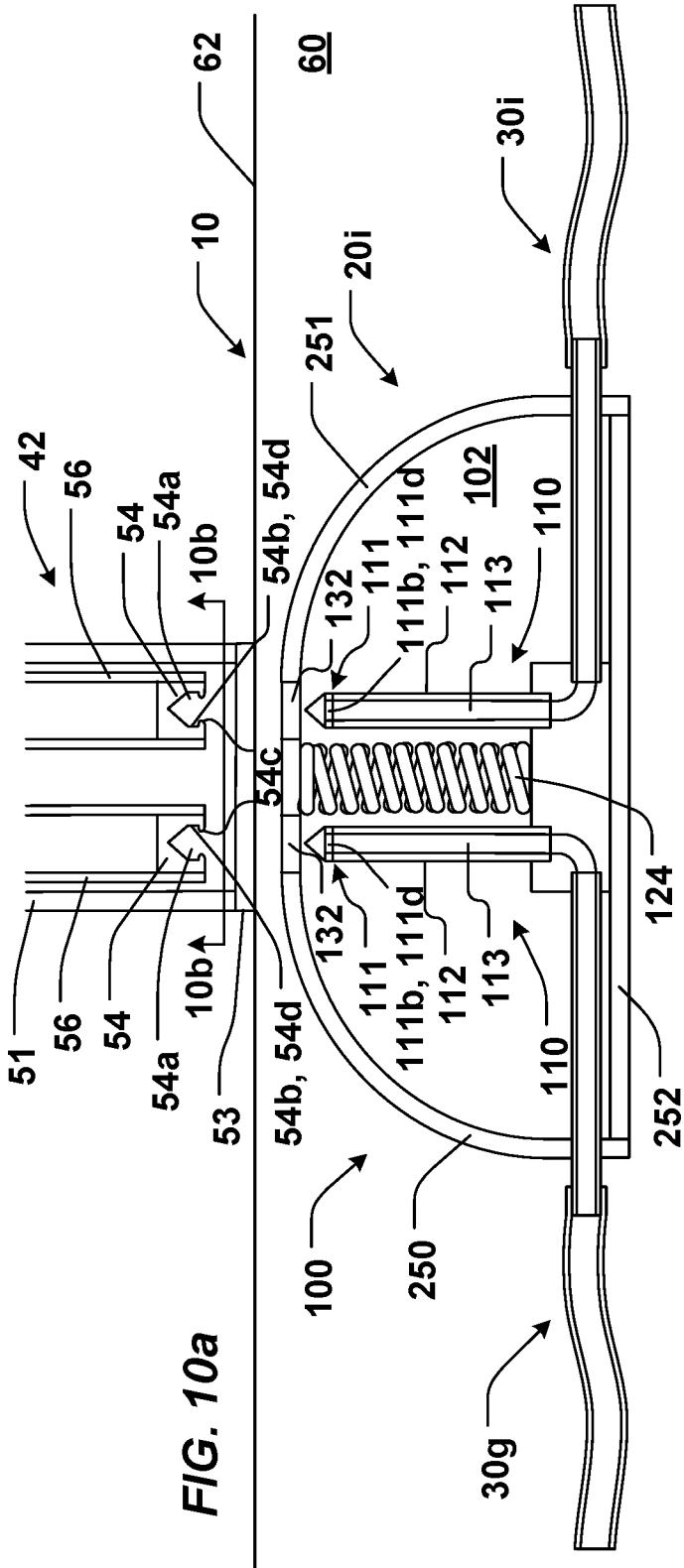
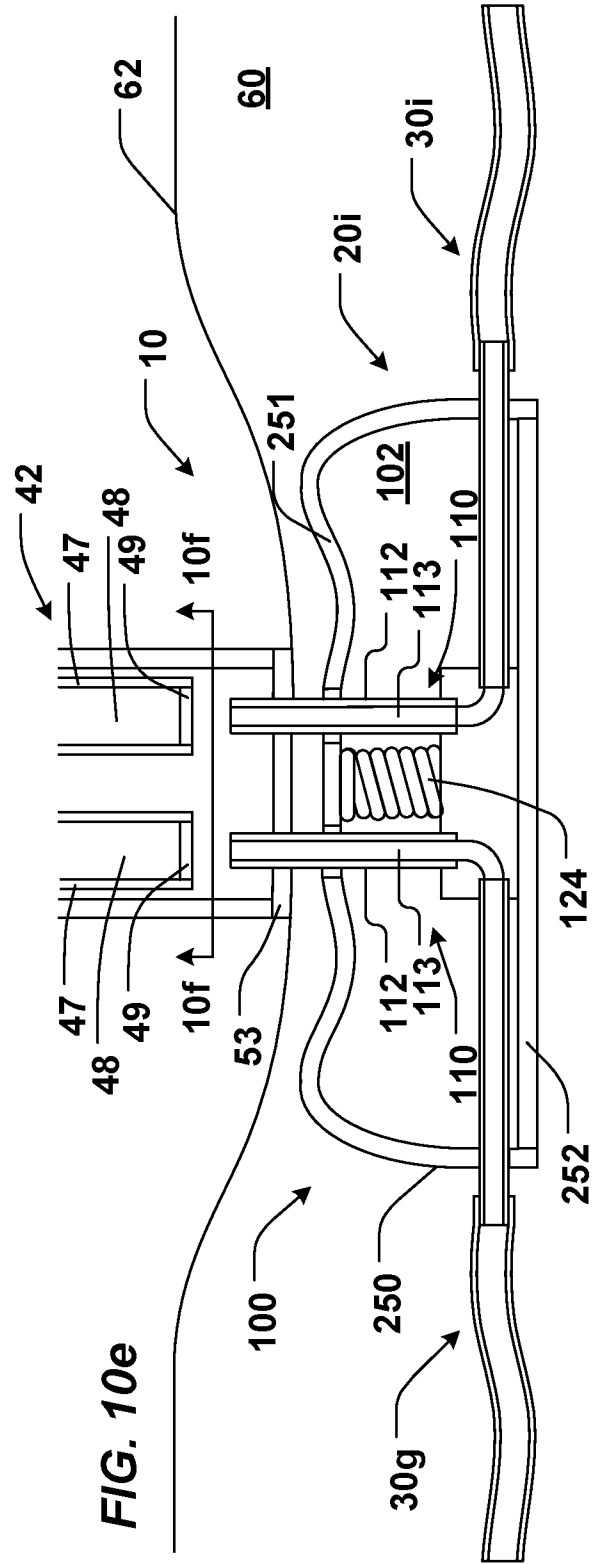
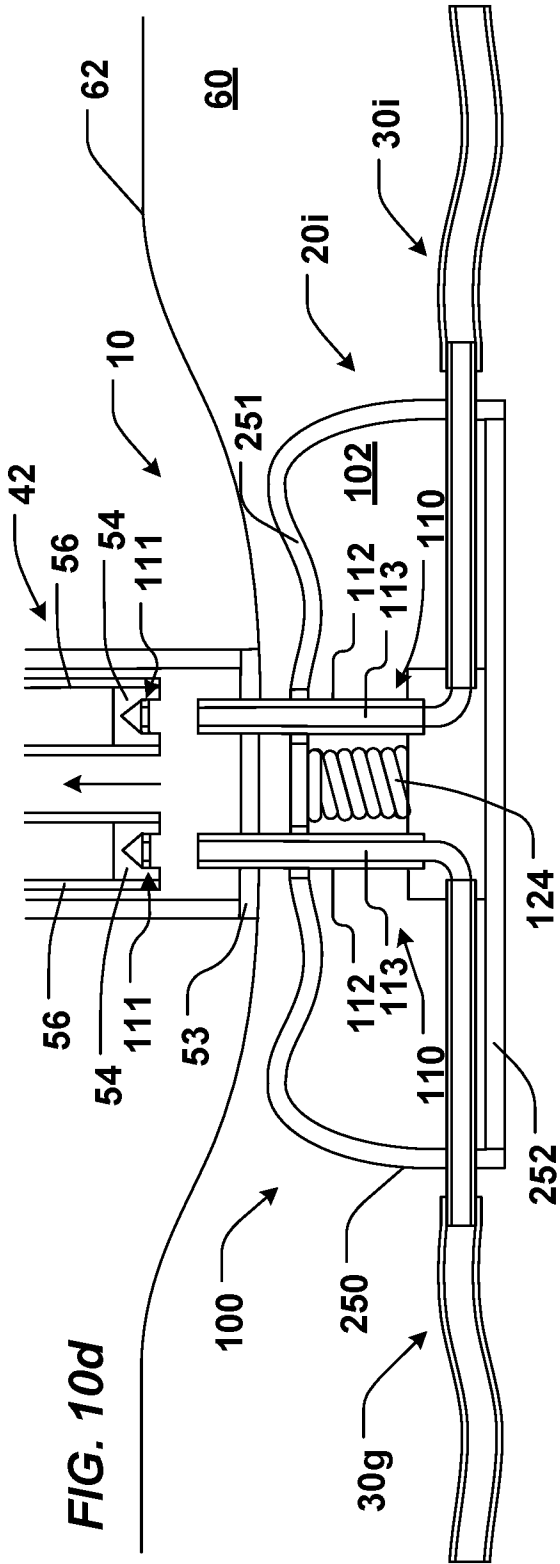

FIG. 9i





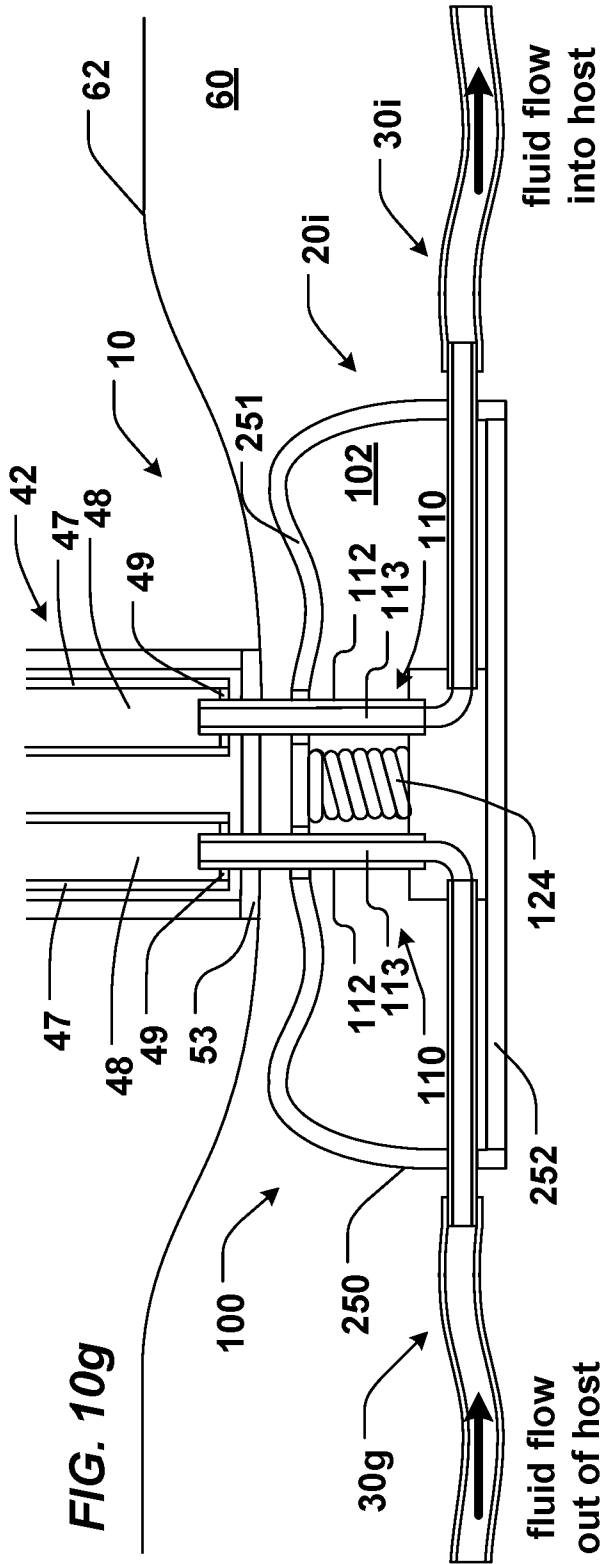
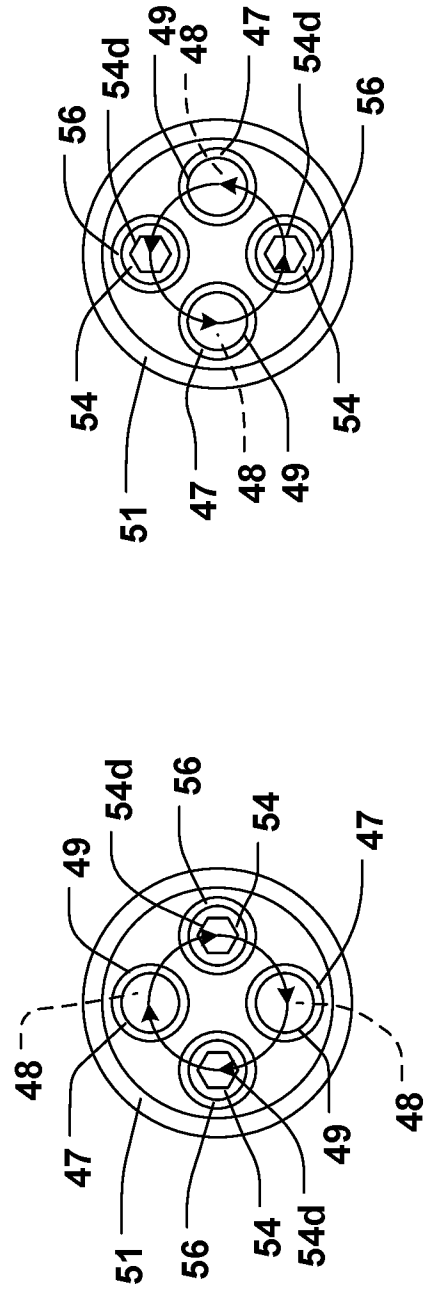
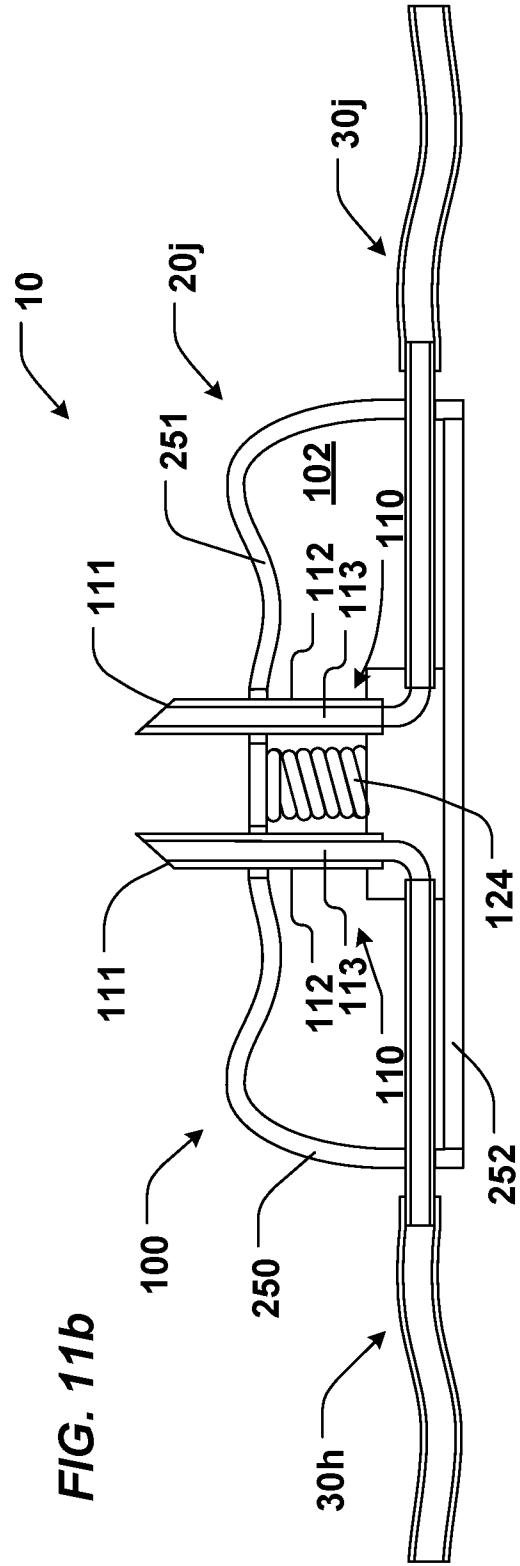
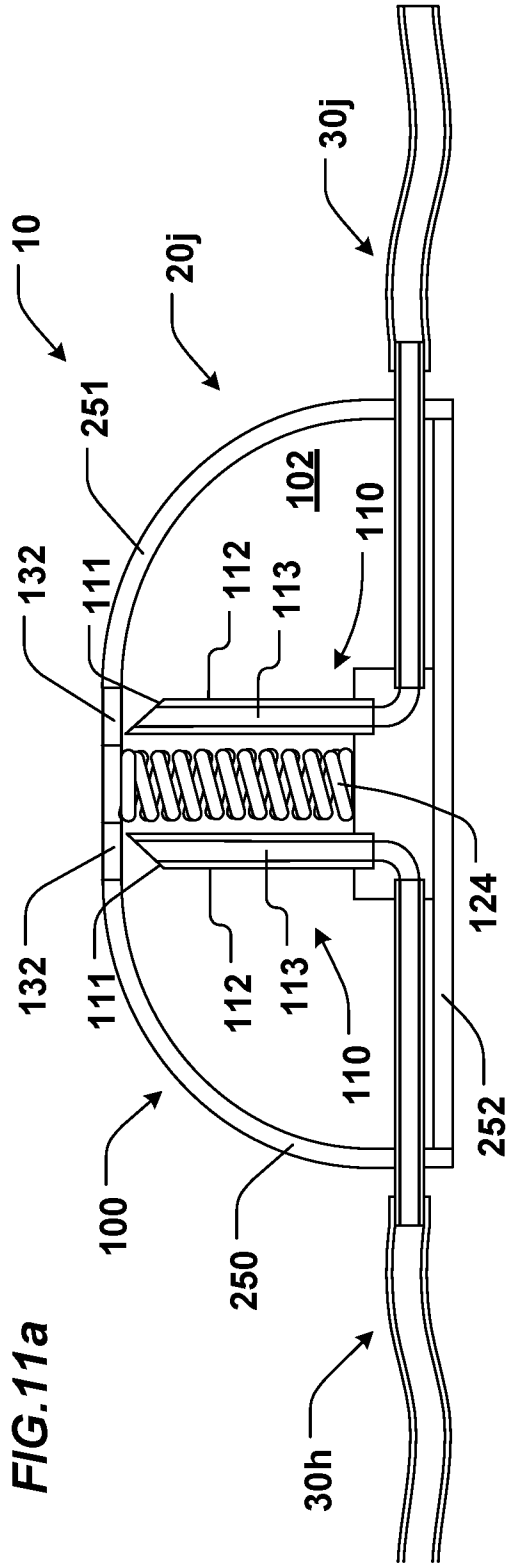
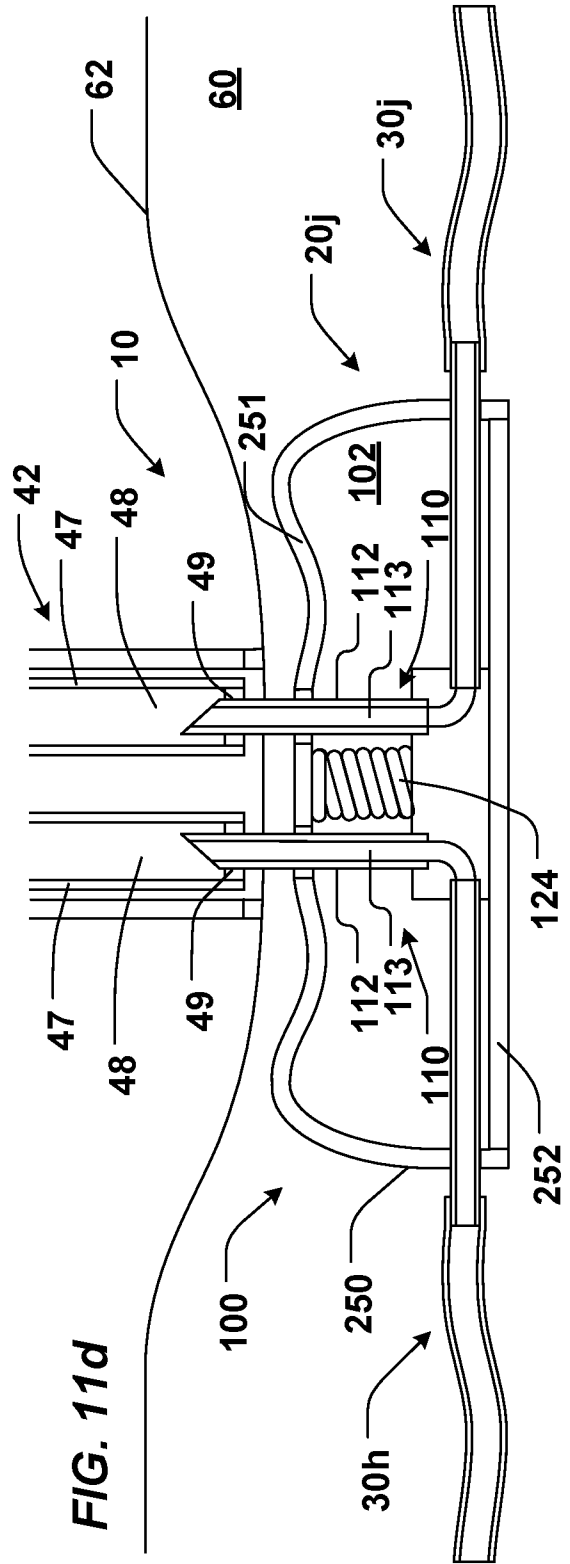
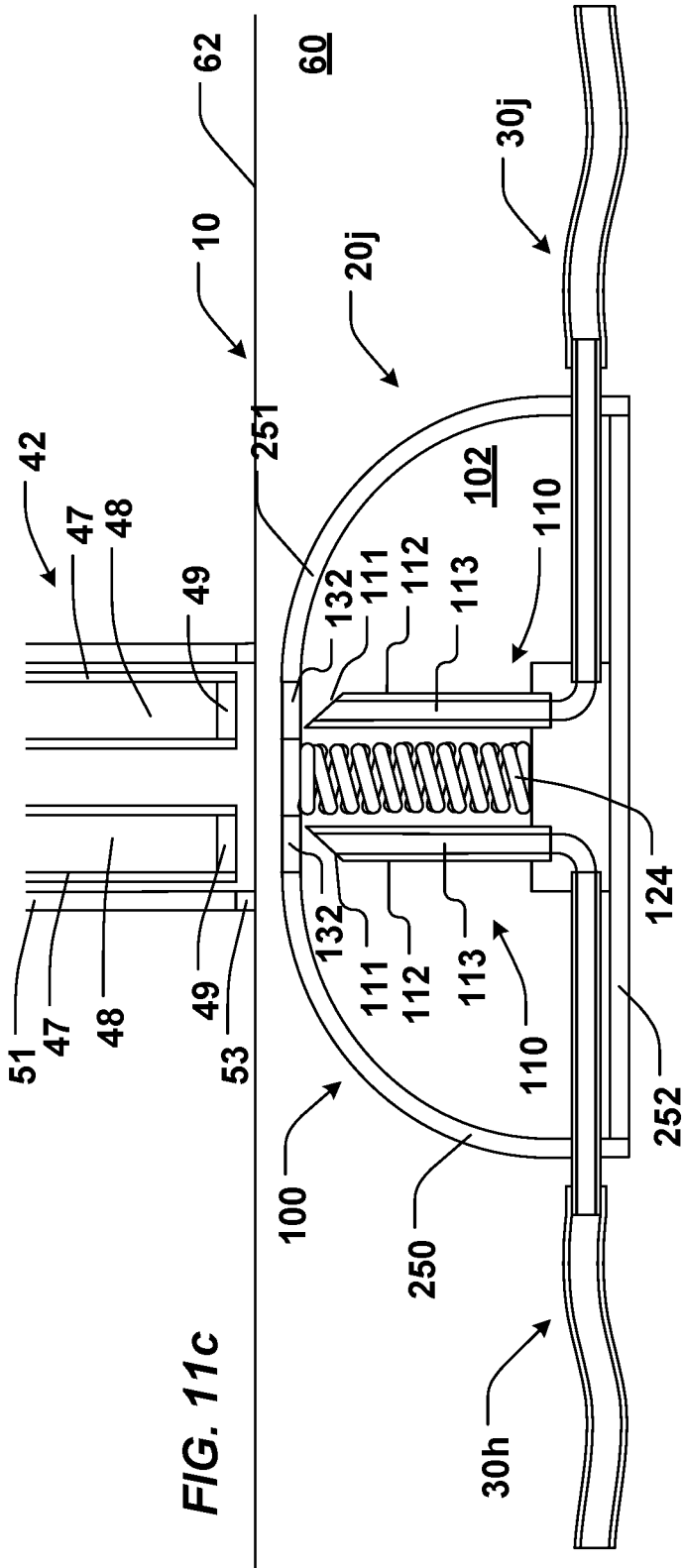

FIG. 10f







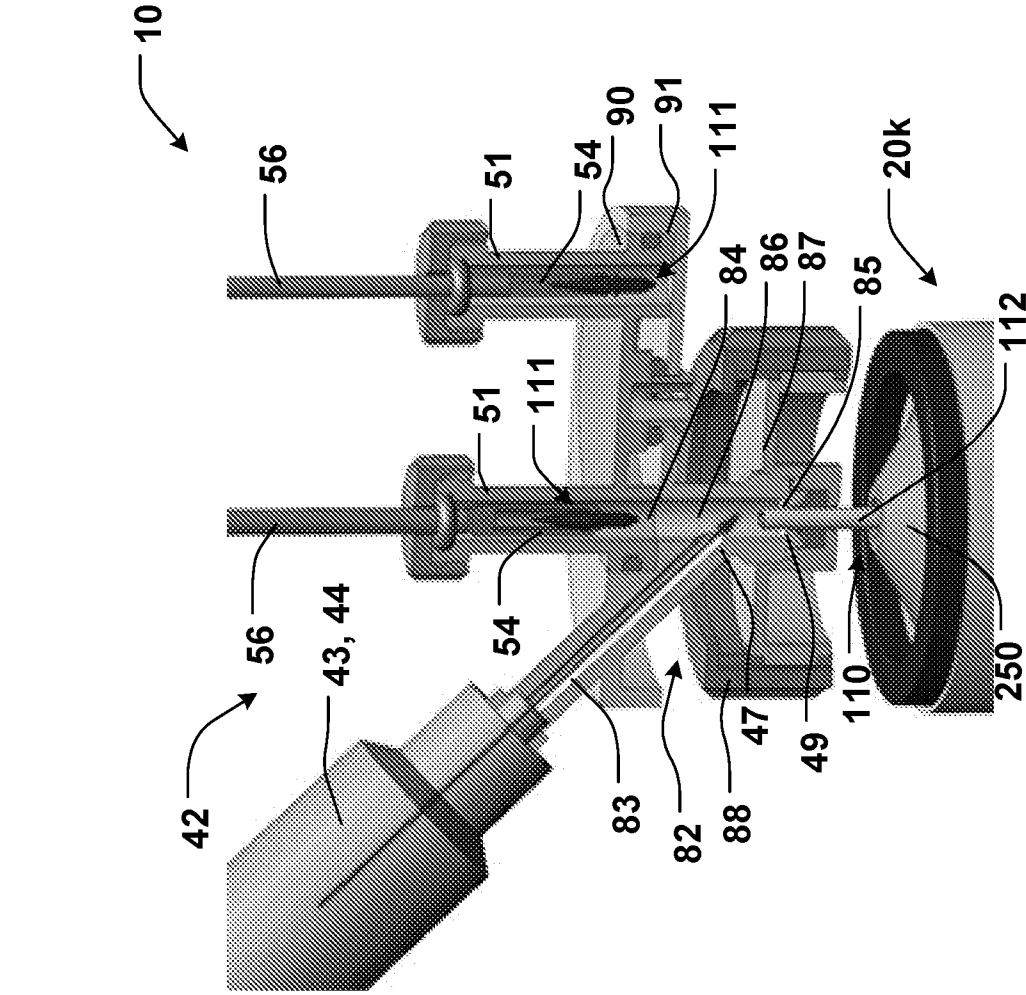

FIG. 12a

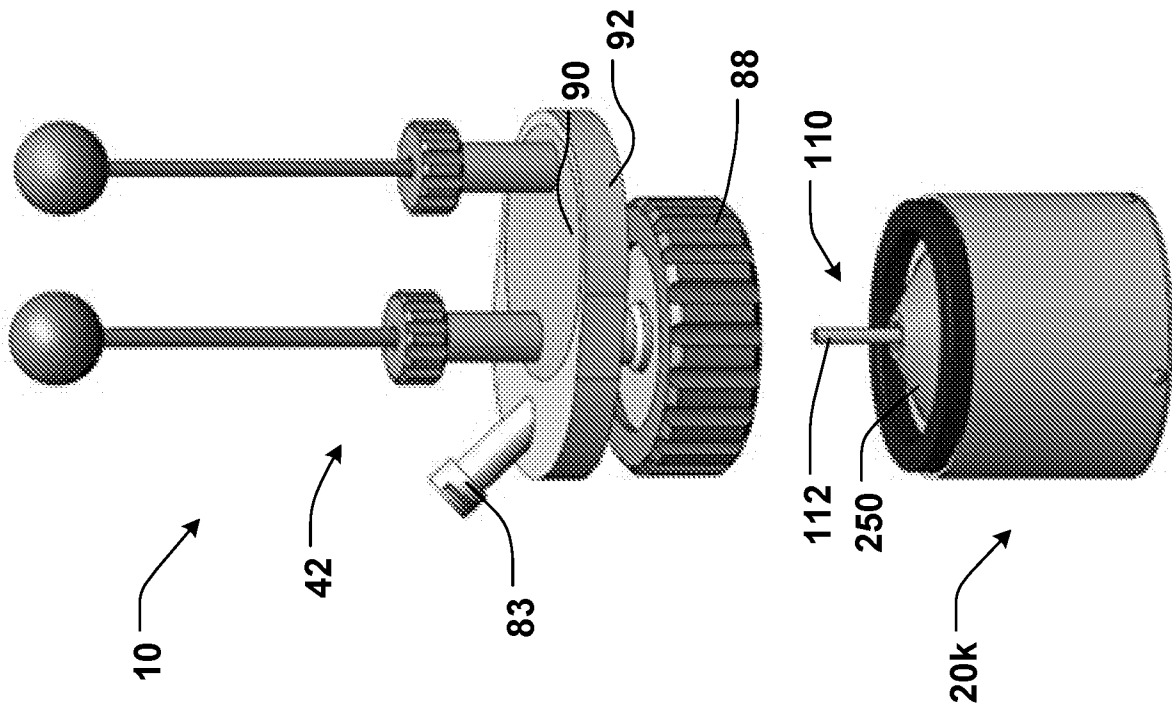

FIG. 12b

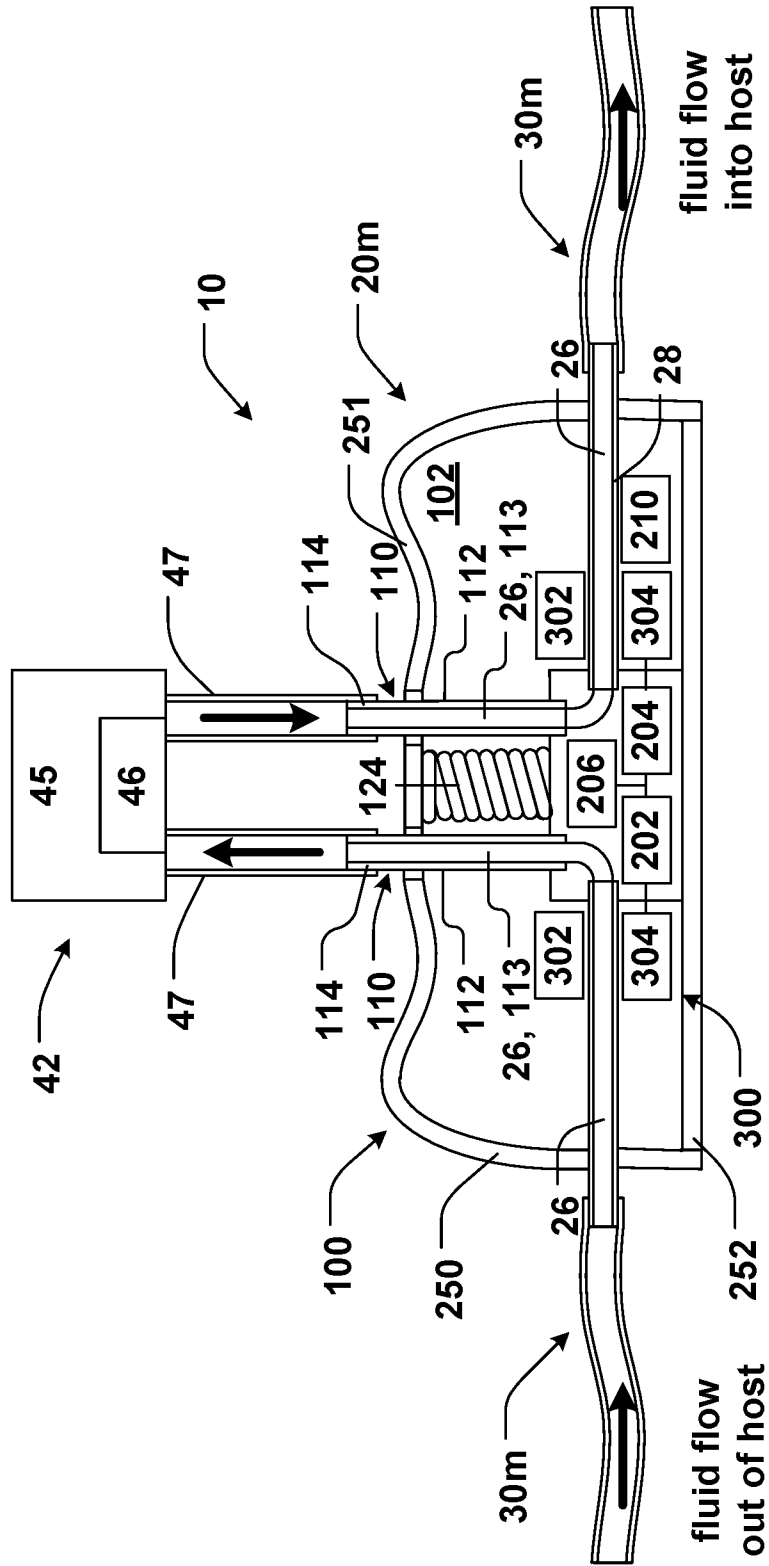

FIG. 13

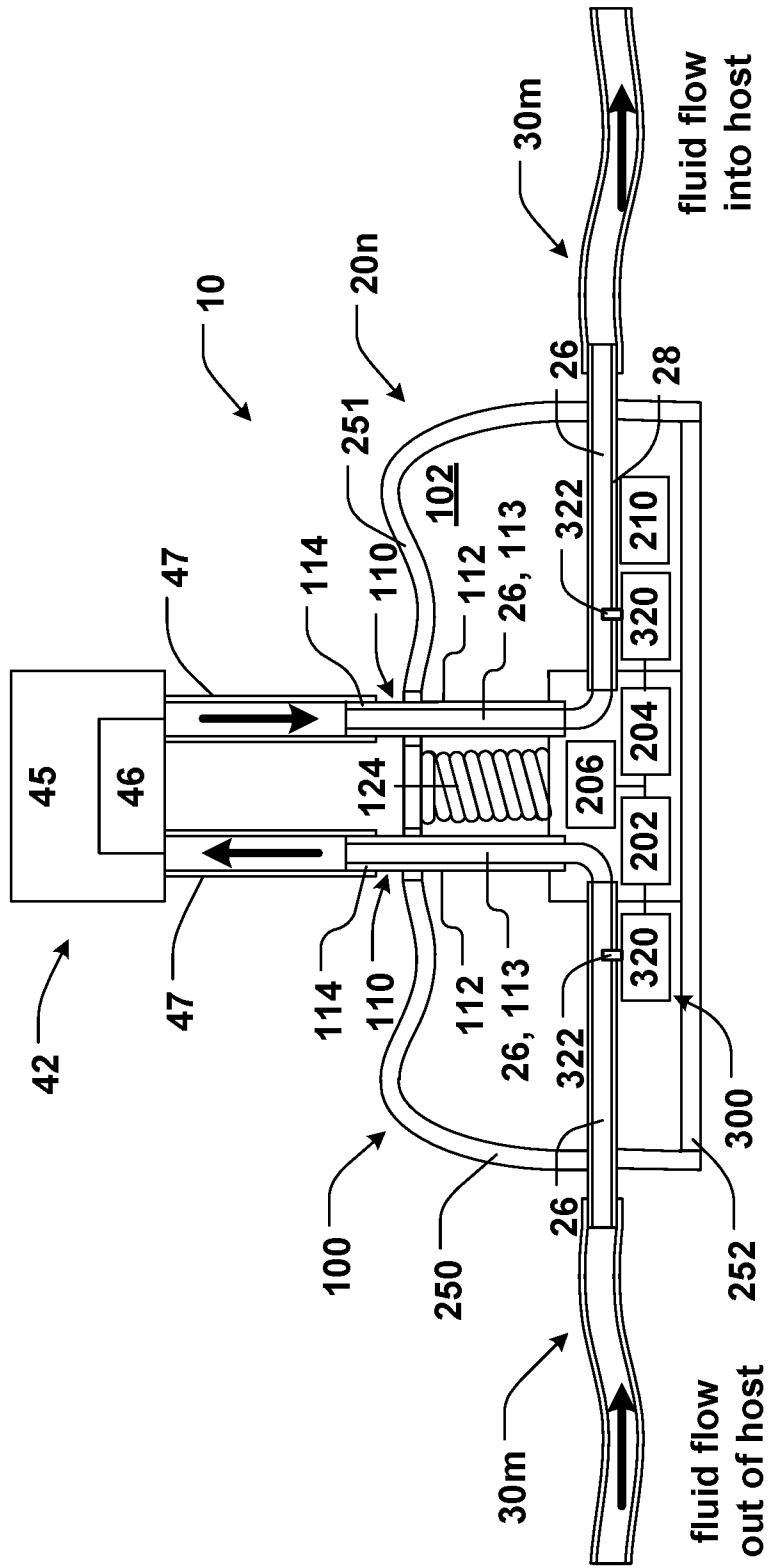

FIG. 14

INTERNATIONAL SEARCH REPORT

International application No.

PCT/US 18/66472

A. CLASSIFICATION OF SUBJECT MATTER IPC(8) - A61M 39/02 (2019.01) CPC - A61M 2039/0223, A61M 39/0208, A61M 2039/0267, A61M 2039/0226		
According to International Patent Classification (IPC) or to both national classification and IPC		
B. FIELDS SEARCHED		
Minimum documentation searched (classification system followed by classification symbols) See Search History Document		
Documentation searched other than minimum documentation to the extent that such documents are included in the fields searched See Search History Document		
Electronic data base consulted during the international search (name of data base and, where practicable, search terms used) See Search History Document		
C. DOCUMENTS CONSIDERED TO BE RELEVANT		
Category*	Citation of document, with indication, where appropriate, of the relevant passages	Relevant to claim No.
Y	US 2017/0000995 A1 (Versago Vascular Access, Inc.), 05 January 2017 (05.01.2017), entire document, especially Fig. 3A-3B; para [0019]-[0045]	1-18
Y	US 2012/0053514 A1 (Robinson et al.), 01 March 2012 (01.03.2012), entire document, especially Fig. 2; para [0032]-[0151]	1-18
A	US 2017/0340814 A1 (Medtronic, Inc.), 30 November 2017 (30.11.2017), entire document	1-18
A	US 2013/0116666 A1 (MiniPumps, LLC), 09 May 2013 (09.05.2013), entire document	1-18
A	US 2015/0273201 A1 (STD Med, Inc.), 01 October 2015 (01.10.2015), entire document	1-18
A	US 2011/0152901 A1 (Woodruff et al.), 23 June 2011 (23.06.2011), entire document	1-18
A	US 7,959,615 B2 (Stats et al.), 14 June 2011 (14.06.2011), entire document	1-18
<input type="checkbox"/> Further documents are listed in the continuation of Box C. <input type="checkbox"/> See patent family annex.		
<p>* Special categories of cited documents:</p> <p>"A" document defining the general state of the art which is not considered to be of particular relevance</p> <p>"E" earlier application or patent but published on or after the international filing date</p> <p>"L" document which may throw doubts on priority claim(s) or which is cited to establish the publication date of another citation or other special reason (as specified)</p> <p>"O" document referring to an oral disclosure, use, exhibition or other means</p> <p>"P" document published prior to the international filing date but later than the priority date claimed</p> <p>"T" later document published after the international filing date or priority date and not in conflict with the application but cited to understand the principle or theory underlying the invention</p> <p>"X" document of particular relevance; the claimed invention cannot be considered novel or cannot be considered to involve an inventive step when the document is taken alone</p> <p>"Y" document of particular relevance; the claimed invention cannot be considered to involve an inventive step when the document is combined with one or more other such documents, such combination being obvious to a person skilled in the art</p> <p>"&" document member of the same patent family</p>		
Date of the actual completion of the international search 22 February 2019	Date of mailing of the international search report 21 MAR 2019	
Name and mailing address of the ISA/US Mail Stop PCT, Attn: ISA/US, Commissioner for Patents P.O. Box 1450, Alexandria, Virginia 22313-1450 Facsimile No. 571-273-8300	Authorized officer: Lee W. Young PCT Helpdesk: 571-272-4300 PCT OSP: 571-272-7774	