



HU000033078T2

(19) **HU**(11) Lajstromszám: **E 033 078**(13) **T2****MAGYARORSZÁG**
Szellemi Tulajdon Nemzeti Hivatala**EURÓPAI SZABADALOM**
SZÖVEGÉNEK FORDÍTÁSA(21) Magyar ügyszám: **E 09 788488**(22) A bejelentés napja: **2009. 02. 13.**

(96) Az európai bejelentés bejelentési száma:

EP 20090788488

(97) Az európai bejelentés közzétételi adatai:

EP 2397006 A1 **2010. 08. 19.**

(97) Az európai szabadalom megadásának meghirdetési adatai:

EP 2397006 B1 **2017. 05. 17.**(51) Int. Cl.: **H04W 52/02** (2006.01)**H04W 36/22** (2006.01)**H04W 88/08** (2006.01)**H04W 52/34** (2006.01)**H04W 72/04** (2006.01)**H04W 72/12** (2006.01)**H04L 29/08** (2006.01)**H04W 52/28** (2006.01)

(86) A nemzetközi (PCT) bejelentési szám:

PCT/SE 09/050156

(87) A nemzetközi közzétételi szám:

WO 10093296

(72) Feltaláló(k):

FRENGER, Pål, S-SE-164 83 Linköping (SE)**HAGERMAN, Bo, S-SE-135 52 Tyresö (SE)****LINDOFF, Bengt, 237 36 Bjärred (SE)****PARKVALL, Stefan, 113 25 Stockholm (SE)**

(73) Jogosult(ak):

**Telefonaktiebolaget LM Ericsson (publ), 164
83 Stockholm (SE)**

(74) Képviselő:

SBGK Szabadalmi Ügyvivői Iroda, Budapest

(54)

Vezeték nélküli hálózati csomópont energiafogyasztásának vezérlése

Az európai szabadalom ellen, megadásának az Európai Szabadalmi Közlönyben való meghirdetésétől számított kilenc hónapon belül, felszólalást lehet benyújtani az Európai Szabadalmi Hivatalnál. (Európai Szabadalmi Egyezmény 99. cikk(1))

A fordítást a szabadalmat az 1995. évi XXXIII. törvény 84/H. §-a szerint nyújtotta be. A fordítás tartalmi helyességét a Szellemi Tulajdon Nemzeti Hivatala nem vizsgálta.

(19)



(11)

EP 2 397 006 B1

(12)

EUROPEAN PATENT SPECIFICATION

(45) Date of publication and mention of the grant of the patent:

17.05.2017 Bulletin 2017/20

(51) Int Cl.:

H04W 52/02 ^(2009.01) **H04W 52/28** ^(2009.01)
H04W 52/34 ^(2009.01) **H04W 36/22** ^(2009.01)
H04L 29/08 ^(2006.01) **H04W 72/04** ^(2009.01)
H04W 72/12 ^(2009.01) **H04W 88/08** ^(2009.01)

(21) Application number: **09788488.6**

(22) Date of filing: **13.02.2009**

(86) International application number:
PCT/SE2009/050156

(87) International publication number:
WO 2010/093296 (19.08.2010 Gazette 2010/33)

(54) **CONTROLLING ENERGY CONSUMPTION OF A WIRELESS NETWORK NODE**

STEUERUNG DES ENERGIEVERBRAUCHS EINES DRAHTLOSEN NETZKNOTENS

MAÎTRISE DE CONSOMMATION D'ÉNERGIE D'UN NOEUD DE RÉSEAU SANS FIL

(84) Designated Contracting States:
AT BE BG CH CY CZ DE DK EE ES FI FR GB GR HR HU IE IS IT LI LT LU LV MC MK MT NL NO PL PT RO SE SI SK TR

(43) Date of publication of application:
21.12.2011 Bulletin 2011/51

(60) Divisional application:
17165037.7

(73) Proprietor: **Telefonaktiebolaget LM Ericsson (publ)**
164 83 Stockholm (SE)

(72) Inventors:
• **FRENGER, Pål**
S-SE-164 83 Linköping (SE)

- **HAGERMAN, Bo**
S-SE-135 52 Tyresö (SE)
- **LINDOFF, Bengt**
237 36 Bjärred (SE)
- **PARKVALL, Stefan**
113 25 Stockholm (SE)

(74) Representative: **Ericsson Patent Development**
Torshamnsgatan 21-23
164 80 Stockholm (SE)

(56) References cited:
WO-A-2006/130662 US-A1- 2007 066 329
US-A1- 2009 010 190

EP 2 397 006 B1

Note: Within nine months of the publication of the mention of the grant of the European patent in the European Patent Bulletin, any person may give notice to the European Patent Office of opposition to that patent, in accordance with the Implementing Regulations. Notice of opposition shall not be deemed to have been filed until the opposition fee has been paid. (Art. 99(1) European Patent Convention).

Description

TECHNICAL FIELD

[0001] The present invention relates generally to controlling energy consumption of a wireless network node, such as a base station.

BACKGROUND

[0002] Energy consumption has long been an important issue for mobile terminals in cellular systems. Recent trends in green technology make it important to reduce the energy consumption also for the base stations (BS or NodeB) as the base station power consumption is a non-negligible part of the cost for the operator and excessive power consumption has a negative impact on the environment. Furthermore, the energy consumed as part of the base station operation generates heat, and active cooling (e.g. air conditioning) is typically required to control the temperature of the equipment. Active cooling will further add to the total energy consumption of a base station site. Similar comments apply to other wireless network nodes, such as relays and repeaters.

[0003] US 2007/066329 A1 (LAROIA RAJIV [US] ET AL) 22 March 2007 (2007-03-22) relates to methods and apparatus for implementing wireless communications with base stations which support multiple modes of operation.

SUMMARY

[0004] An object of the present invention is to reduce the amount of energy used by a wireless network node.

[0005] This object is achieved in accordance with the attached claims.

[0006] Briefly, the basic idea of the present invention is to monitor the number of active terminals served by the cell. During time periods when there are no active terminals served by the cell, downlink transmission is restricted to intermittent transmission of information assisting active terminals not served by the cell in finding the cell.

[0007] In addition to reducing the energy consumption of the wireless network node, the present invention has the further advantage of reducing interference generated by the node.

[0008] The present invention is especially useful in cell scenarios where macro cells overlay micro cells and hence, in case of low load (no or few active cells in the micro cell area), idle terminals (in the micro cell area) can camp on the macro cells and hence use their sync symbols to be in sync with the network.

[0009] According to another aspect of the invention, a radio terminal receives signals indicating a time schedule for intermittent transmission of information from a cell and synchronizes mobility measurements with the intermittent transmission of information.

[0010] According to still another aspect of the invention, a radio terminal performs a first cell search over a multitude of frequencies, and then, if the first cell search fails, a second cell search in which the search duration on each frequency is extended.

BRIEF DESCRIPTION OF THE DRAWINGS

[0011] The invention, together with further objects and advantages thereof, may best be understood by making reference to the following description taken together with the accompanying drawings, in which:

Fig. 1 is a scenario in which the present invention may be used;

Fig. 2 is another scenario in which the present invention may be used;

Fig. 3 is a time diagram illustrating an embodiment of discontinuous operation in accordance with the present invention;

Fig. 4 is a flow chart illustrating an embodiment of the method of controlling energy consumption in accordance with the present invention;

Fig. 5 is a flow chart illustrating further details of an embodiment of the method of controlling energy consumption in accordance with the present invention;

Fig. 6 is a block diagram illustrating an embodiment of an arrangement for controlling energy consumption of a wireless network node in accordance with the present invention;

Fig. 7 is a time diagram illustrating synchronization of paging in a terminal with intermittent transmission in a base station;

Fig. 8 is a flow chart illustrating an embodiment of a method of operating a radio terminal in accordance with one aspect of the present invention;

Fig. 9 is a block diagram illustrating an embodiment of a radio terminal in accordance with one aspect of the present invention;

Fig. 10 is a flow chart illustrating an embodiment of a method of operating a radio terminal in accordance with another aspect of the present invention; and

Fig. 11 is a block diagram illustrating an embodiment of a radio terminal in accordance with another aspect of the present invention.

DETAILED DESCRIPTION

[0012] The present invention will be described in detail with reference to an LTE (Long-Term Evolution) system. However, the same principles may also be used in other systems, such as WCDMA or GSM systems.

[0013] Furthermore, the present invention will primarily be described with reference to base stations, especially LTE base stations. However, the same principles may also be applied to other wireless network nodes, such as relays and repeaters and home base stations.

[0014] For the purposes of the present application a

base station is assumed to serve one or more radio cells. Thus, "base station" also refers to more recent entities, such as NodeB and eNodeB (evolved NodeB), which are capable of handling more than one cell.

[0015] Similarly, "terminal" will be used to indicate different types of radio terminals, such as mobile stations, UEs (User Equipments), laptops, etc.

Fig. 1 is a first scenario in which the present invention may be used. In this scenario adjacent radio cells RC1 and RC2 are managed by respective base stations BS1 and BS2.

Fig. 2 is another scenario in which the present invention may be used. In this scenario a micro cell managed by base station BS1 lies within the coverage area of a macro cell managed by base station BS2.

[0016] In current cellular systems, e.g. HSPA (High-Speed Packet Access) and LTE, the base stations continuously transmit certain forms of signals in the cell. Examples of such signals are reference signals (pilots), synchronization signals and the broadcast channel. These signals are used for many purposes:

- Data reception: Active terminals need to perform channel estimation, typically based on the reference signals, to receive the transmitted data. The reference signals may also be used for estimation and reporting of the downlink channel quality to support base station functions such as channel-dependent scheduling.
- Mobility cell search: Terminals regularly scan for neighboring cells. The synchronization signals transmitted in a neighboring cell are used to find and synchronize to a potential neighbor. Active terminals typically also report the received signal strength of reference signals (RSRP (Reference Signal Received Power) measurements) transmitted by the neighboring cells to the network, which takes a decision if the terminal should be handed over to the candidate cell.
- Initial cell search: At power-up terminals try to find potential cells to connect to by scanning for synchronization signals. Once a cell is found and synchronization is obtained, the terminal reads the broadcast channel transmitted in the cell to obtain the necessary system information and performs a random access to connect to the network.
- Terminal synchronization: Idle terminals need synchronization signals and/or reference signals (pilots) to be able to keep in sync with the network, i.e. once waking up from paging DRX (Discontinuous Reception) cycles, these signals are used to fine-tune timing and frequency errors etc.

[0017] When there are active users (terminals) in a cell, the cost of transmitting the signals discussed above is justified. However, when there are no active users in the cell, as in cell RC1 in Fig. 1 and 2, there is in principle no need for these signals. This is especially true in scenarios with dense deployment of NodeBs, i.e. in case where "extra" (micro) cells are placed under macro cells, as in Fig. 2. In such scenarios, the micro cells are primarily used to cope with high load scenarios, and the energy spent on transmitting these signals from the micro cells in low load scenarios is in essence wasted.

[0018] In absence of active terminals in a cell, there is in principle no need to transmit anything. This allows the base station to turn off the power amplifier as well as the baseband processing. The cell would in essence be "idle" in the downlink. As the network knows which cells the active terminals are connected to, it is possible to identify idle cells. Once a terminal, such as T4 in Fig. 1 and 2, moves into the area covered by the idle cell, the base station may wake up and resume transmission of signals. However, to determine if the cell should resume the transmission activity, it is necessary to detect if a terminal is moving into the idle cell. Such a terminal expects certain downlink signals (synchronization signals, reference signals, broadcast channels) to be present. Otherwise, it would not be able to find the cell. Similarly, if inactive terminals, such as terminals T1, T2 in Fig. 1 and 2, become active, they must also be assisted in finding the cell.

[0019] Therefore, despite being in idle mode, the signals necessary for mobility and cell search should be intermittently transmitted. This can be accomplished by defining a DTX (Discontinuous Transmission) cycle for the base station. Typically, the DTX cycle is defined such that the base station is active every T_a out of T_p seconds as illustrated in Fig. 3. The energy reduction at the transmitter side is then approximately proportional to T_a/T_p .

[0020] The value of T_a should be selected large enough to allow the terminal to find synchronization with sufficiently high probability as well as being able to do signal measurements on the cell. The time needed for this depends on the signal-to-noise ratio at the terminal, but if T_a is in the order of a few hundred milliseconds the probability of not finding the idle cell is expected to be sufficiently low.

[0021] The value T_p should be large enough to allow for efficient reduction in energy consumption. At the same time, a too large T_p means that terminals may not find the idle cell. A typical value of T_p could be in the order of several seconds or tens of seconds.

[0022] Preferably, the DTX pattern in the base station is selected to match the DRX pattern configured in the terminals. If the terminals wake up according to a certain pattern to perform neighboring cell measurements, it is beneficial if the DTX pattern in the base station matches this pattern.

[0023] In many cellular standards the synchronization signals are not transmitted continuously. For example, in LTE synchronization signals are transmitted in (part

of) subframe 0 and 5 in each radio frame (for FDD, for TDD the subframes used are different but the principle remains the same). Similar rules typically apply for the broadcasted system information (in LTE, the most important part of the system information is transmitted in subframe 0 and 5). Hence, the active period of the DTX pattern could still allow the base station to sleep in the remaining subframes of a radio frame, as indicated by the expanded time segment T_a in the top part of Fig. 3.

[0024] An idle cell would exit the DTX period when it detects that a terminal, for example T1 in Fig. 1 or 2, is attempting a random access. In addition, as handover is controlled by the network by sending commands to the terminals, the network can also wake up idle base stations in conjunction with the handover procedure. For example base station BS2 (managing cell RC2) commanding a terminal, for example T4 in Fig. 1 or 2, to perform handover from cell RC2 to cell RC1 (managed by base station BS1) would, in addition to the handover command to the terminal, also send a wake up command to base station BS1 over a base station interface, for example the X2 interface in LTE.

[0025] Fig. 4 is a flow chart illustrating an embodiment of the method of controlling energy consumption in accordance with the present invention. In continuous transmission (CTX) mode step S1 monitors the number of active terminals served by the cell. Step S2 tests whether the number of active terminals served by the cell is less than a predetermined threshold TH. If so, step S3 hands over active terminals still served by the cell to at least one other cell (more than one cell may be required, depending on the location of the active terminals). When the active terminals have been handed over to other cells, step S4 instructs the base station managing the cell to enter a discontinuous transmission mode (DTX) in which transmission downlink in the cell is restricted to intermittent transmission of information assisting active terminals not served by the cell in finding the cell.

[0026] The threshold TH is set to, for example, a value representing between 0 and 5% of the maximum load the cell can handle. If the threshold TH is set to 0, step S3 may be omitted, since there are no remaining active terminals served by the cell.

[0027] In another embodiment step S3 is omitted even if there still are active terminals served by the cell. In this embodiment the remaining active terminals are forced to initiate handovers to other cells after the cell has already entered DTX mode. Since there is a risk that some terminals may not be handed over to another cell, for example due to high load in these cells, the threshold TH is typically set lower in this embodiment to minimize the risk of dropped connections. A combination of these embodiments, where the base station enters DTX mode as soon as the handover commands have been transmitted, is also possible.

[0028] Fig. 5 is a flow chart illustrating further details of an embodiment of the method of controlling energy consumption in accordance with the present invention.

In step S10 the base station enters DTX mode. This corresponds to step S4 in Fig. 4. Step S11 wakes the base station (for this cell) at the start of the next DTX transmission period. In step S12 the base station transmits information assisting terminals in finding the cell, corresponding to the first bar in the expanded upper part of Fig. 3. Step S13 detects whether there are any random access attempts from terminals. If so, step S14 instructs the base station to leave DTX mode, and to enter normal continuous mode. Otherwise step S15 detects whether any handover commands have been received from neighboring base stations. If so, step S14 instructs the base station to leave DTX mode, and to enter normal CTX mode. Otherwise the base station remains in DTX mode, and step S16 tests whether the time period T_a has elapsed since the base station was wakened up. If not, the procedure returns to step S12 and starts the next transmission cycle, corresponding to the next bar in the upper part of Fig. 3. Otherwise the base station goes idle (in the downlink) during the time period $T_p - T_a$ in step S17, and then the procedure returns to step S11 to wake up the base station again.

[0029] A modification of the above flowchart includes allowing the cell to exit the DTX mode not only during the active period T_a but at any time. This can be accomplished by including a test for handover commands from neighboring cells and/or random access attempts also in step S 17.

[0030] When a base station enters DTX mode it may inform its neighbor cells of this fact. In this way the neighbor cells can decide to reject handover requests to the idle cell to reduce energy consumption in the system. In such an embodiment handover requests to the idle cell will be accepted only if a cell is congested or there is an apparent risk of losing a connection.

[0031] Fig. 6 is a block diagram illustrating an embodiment of an arrangement for controlling energy consumption of a base station in accordance with the present invention. An antenna is connected to a transmitter 10 and a receiver 12, which are connected to a baseband processing unit 14. A terminal activity monitor 16 is connected to baseband processing unit 14 to receive a list of active terminals served by the cell. Active terminal monitor 16 determines the length of the list, and tests whether the number of active terminals is less than the threshold TH. If terminal activity monitor 20 detects that the number of active terminals served by the cell falls below the threshold TH, then a handover command is forwarded to baseband processing unit 14. This will hand the terminals on the active terminal list over to other cells. When the list is empty, terminal activity monitor 16 indicates this in a binary terminal activity indicator to a transmitter controller 18, which controls a switch SW that disconnects a power supply 20 from transmitter 10.

[0032] The arrangement in Fig. 6 also includes a random access monitor 22, which receives preambles from terminals that attempt random accesses during DTX mode. A random access attempt indicator is forwarded

to transmission controller 18, which reconnects power supply 20 to transmitter 10 when a preamble is detected.

[0033] Furthermore, the arrangement in Fig. 6 includes a handover command monitor, which receives handover commands from other base stations, for example over the X2 interface, during DTX mode. A handover command indicator is forwarded to transmission controller 18, which reconnects power supply 20 to transmitter 10 when a handover request is detected.

[0034] The embodiment illustrated in Fig. 6 may optionally also include a DTX/CTX indicator back to baseband processing unit 14 to switch baseband processing between DTX and CTX mode. In this way unnecessary baseband signal processing can be avoided during DTX mode.

[0035] Terminal activity monitor 16 in Fig. 6 may also be configured to restrict transmission downlink when the number of active terminals served by the cell falls below the threshold, as discussed with reference to step S3 in Fig. 4.

[0036] The functionality of the various blocks in Fig. 6 is typically implemented by one or several micro processors or micro/signal processor combinations and corresponding software. Blocks 16, 18, 22, 24 may be integrated into baseband processing unit 14, which already has this type of hardware.

As noted above, there are three types of information that the idle base station may transmit in DTX mode to assist a terminal in finding the cell, namely reference (pilot) signals, synchronization signals and broadcasted system information. At least one of these has to be transmitted during the time periods T_a in Fig. 3. Several procedures may be performed by the network and the terminals to facilitate the correct reception of this information:

An inactive terminal periodically listens to a paging channel (terminal DRX mode). Typically the terminal performs mobility measurements either just before or just after listening to the paging channel. This feature can be used to let an active non-serving base station (the terminal is inactive, so it is not served by any base station, it only listens to the paging channel) synchronize the DRX mode of the terminal with the time periods T_a when the base station in intermittent mode transmits, as illustrated in Fig. 7.

[0037] An active terminal, which can perform mobility measurements at any time, may be instructed by a base station to perform measurements at time instants that lie in time periods T_a of a base station in DTX mode. This functionality can be obtained in existing terminals by a firmware update.

[0038] Fig. 8 and 9 illustrate an embodiment of this aspect of the present invention. In Fig. 8 step S20 receives signals indicating a time schedule for intermittent transmission of information from a cell. Step S21 synchronizes mobility measurements with the intermittent transmission of information. If the terminal is active, the

terminal is instructed to synchronize the mobility measurements with the intermittent transmission. On the other hand, if the terminal is inactive, it is instead instructed to listen to the paging channel during transmission periods of the intermittent transmission. In this way the mobility measurements are indirectly synchronized with the intermittent transmissions.

[0039] The radio terminal illustrated in Fig. 9 includes an antenna connected to a receiver 30, which forwards baseband signals to a baseband processing unit 32. Baseband processing unit 32 extracts, among other signals, the DTX schedule of an idle base station. This schedule has been received from an active base station, either directly as an actual DTX schedule if the terminal is active, or indirectly as a paging schedule if the terminal is inactive. The DTX schedule is forwarded to a synchronizer 34, which controls the mobility measurement schedule of the receiver 30 and baseband processing unit 32. If desirable synchronizer 34 may be integrated into unit 32.

[0040] The network can synchronize the DTX mode of several base stations. Both local (base station to base station) and centralized (via the Operations Support System, OSS) synchronization is possible.

[0041] Terminals may be provided with a two step cell search procedure. In the first step the terminal performs a normal cell search scanning over a multitude of frequencies. If this fails, the terminal performs an extended cell search in which the search duration on each frequency is extended (i.e. longer than the idle time period $T_p - T_a$ of base stations in DTX mode). This functionality can be obtained in existing terminals by a firmware update.

[0042] Fig. 10 and 11 illustrate an embodiment of this aspect of the present invention. In Fig. 10 step S30 performs a first, normal cell search over a multitude of frequencies. Step S31 tests whether the cell search failed, i.e. whether the search failed to find any cells. If so, a second cell search with an extended cell search duration on each frequency is performed in step S32. Otherwise the cell search is completed in step S33.

[0043] Fig. 11 is a block diagram of a radio terminal incorporating this two-step cell search. It includes an antenna connected to a receiver 30, which forwards baseband signals to a baseband processing unit 32, which is connected to a cell search unit 36. Cell search unit 36 implements two cell search modes, namely a normal cell search mode and an extended cell search mode, and is configured to perform the cell search procedure described with reference to Fig. 10. It outputs a list of found cells to baseband processing unit 32. If desirable unit 36 may be integrated into unit 32.

[0044] Reference signals and synchronization signals are primarily designed for different purposes, but during idle mode operation they could have more or less the same function. UEs that are not served by the idle eNodeB use these signals to find the cell and to measure the signal strength. Since synchronization signals are designed to be easily detected they are beneficial to use

for this purpose also during eNodeB idle mode. However it would be possible to only transmit reference signals from an idle eNodeB, and with somewhat more effort the UEs would eventually find such a transmission and measure on it. It would also be possible to only transmit the synchronization signals during eNodeB idle mode operation. In that case the UE would have to estimate the signal strength based on measurements on synchronization channels. However, synchronization channels are not primarily designed for this purpose and the accuracy of such measurements would be slightly lower. Therefore the preferred operation would be to transmit both synchronization signals as well as reference signals also during eNodeB idle mode operation.

[0045] Regarding the broadcast channel a UE could potentially detect such a transmission from an idle eNodeB even if synchronization signals and reference signals were not transmitted, but it would result in degraded performance and longer cell search durations. Theoretically it would be possible for the UEs to determine the signal strength of an idle eNodeB based only on measurements on the broadcast channel. The broadcast channel carries the information that the UE needs in order to perform a random access, but it is possible to let the UE receive this information from a macro cell that encloses the idle cell instead. In a preferred embodiment all three types of signals (i.e. synchronization, reference and broadcast) are transmitted from an eNodeB in idle mode, but theoretically it is sufficient if only one of the signals are transmitted.

[0046] It will be understood by those skilled in the art that various modifications and changes may be made to the present invention without departure from the scope thereof, which is defined by the appended claims.

ABBREVIATIONS

[0047]

BS	Base Station
DRX	Discontinuous Reception
DTX	Discontinuous Transmission
eNodeB	evolved NodeB
HSPA	High-Speed Packet Access
LTE	Long-Term Evolution
NodeB	A logical node handling transmission/reception in multiple cells
OSS	Operations Support System
RSRP	Reference Signal Received Power
UE	User Equipment

Claims

1. A method of controlling energy consumption of a wireless network node (BS1, BS2) associated with a cell (RC1, RC2), comprising the steps of:

monitoring (S1) the number of active terminals (T1, T2, T3, T5) served by the cell (RC1, RC2); restricting (S4), during time periods when there are no active terminals (T1, T2, T3, T5) served by the cell (RC1, RC2), transmission downlink in the cell (RC1, RC2) to intermittent transmission of information in a discontinuous transmission cycle, the discontinuous transmission cycle comprising a non-transmission period and a transmission period, and the information is information assisting active terminals (T1, T2, T3, T5) not served by the cell (RC1, RC2) in finding the cell and performing mobility measurements (RC1, RC2).

2. The method of claim 1, including the steps of detecting (S2) when the number of active terminals (T1, T2, T3, T5) served by the cell (RC1, RC2) falls below a predetermined threshold; handing over (S3) active terminals (T1, T2, T3, T5) still served by the cell (RC1, RC2) to at least one other cell (RC1, RC2); restricting (S4) transmission downlink when there are no more active terminals (T1, T2, T3, T5) served by the cell (RC1, RC2).
3. The method of claim 1, including the step of restricting transmission downlink when the number of active terminals (T1, T2, T3, T5) served by the cell (RC1, RC2) falls below a predetermined threshold.
4. The method of claim 1, 2 or 3, including the steps of monitoring random access attempts (S13) from terminals (T1, T2, T3, T5) not served by the cell (RC1, RC2) during intermittent transmission; leaving intermittent transmission (S15) and returning to unrestricted continuous transmission if at least one random access attempt has been detected.
5. The method of claim 1, 2 or 3, including the steps of monitoring handover commands (S 15) during intermittent transmission; leaving intermittent transmission (S14) and returning to unrestricted continuous transmission if at least one handover command has been detected.
6. The method of claim 1, 2, 3, 4 or 5, wherein the coverage area of the cell (RC1, RC2) lies within the coverage area of another cell (RC1, RC2).
7. The method of claim 6, wherein the cell (RC1, RC2) is a micro cell (RC1) in a macro cell (RC2).
8. The method of claim 6, wherein the wireless network node (BS1, BS2) is a base station or a home base station.
9. The method of any of the preceding claims, wherein

the intermittent transmission of information includes at least one of:

- transmission of reference signals;
- transmission of synchronization signals;
- transmission of broadcast information.

10. The method of any of the preceding claims, including the step of synchronizing the intermittent transmission of information between several network nodes.

11. A base station (BS1, BS2) including an arrangement for controlling energy consumption of a wireless network node associated with a cell (RC1, RC2), said arrangement including:

- a terminal activity monitor (16) configured to detect active terminals (T1, T2, T3, T5) served by the cell (RC1, RC2);
- a transmission controller (18) connected to the terminal activity monitor and configured to restrict, during time periods when there are no active terminals (T1, T2, T3, T5) served by the cell (RC1, RC2), transmission downlink in the cell (RC1, RC2) to intermittent transmission of information in a discontinuous transmission cycle, the discontinuous transmission cycle comprising a non-transmission period and a transmission period, and the information is information assisting active terminals (T1, T2, T3, T5) not served by the cell (RC1, RC2) in finding the cell (RC1, RC2) and performing mobility measurements.

12. The base station (BS1, BS2) of claim 11, wherein the terminal activity monitor (16) is configured to detect when the number of active terminals (T1, T2, T3, T5) served by the cell (RC1, RC2) falls below a predetermined threshold; command handover of active terminals (T1, T2, T3, T5) still served by the cell (RC1, RC2) to at least one other cell (RC1, RC2); restrict transmission downlink when there are no more active terminals (T1, T2, T3, T5) served by the cell (RC1, RC2).

13. The base station (BS1, BS2) of claim 11, wherein the terminal activity monitor (16) is configured to restrict transmission downlink when the number of active terminals (T1, T2, T3, T5) served by the cell (RC1, RC2) falls below a predetermined threshold.

14. The base station (BS1, BS2) of claim 11, 12 or 13, including a random access attempt monitor (22) configured to detect random access attempts from terminals (T1, T2, T3, T5) not served by the cell (RC1, RC2) during intermittent transmission and to instruct the transmission controller (18) to leave intermittent

transmission and return to unrestricted normal transmission if at least one random access attempt has been detected.

5 15. The base station (BS1, BS2) of claim 11, 12 or 13, including a handover request monitor (24) configured to detect handover commands during intermittent transmission and to instruct the transmission controller (18) to leave intermittent transmission and return to unrestricted normal transmission if at least one handover command has been detected.

10 16. A radio terminal including a synchronization unit (34) receiving signals indicating a time schedule for intermittent transmission of information from a cell (RC1, RC2) in a discontinuous transmission cycle, the discontinuous transmission cycle comprising a non-transmission period and a transmission period, and the information is information to assist the radio terminal in finding the cell and performing mobility measurements.

15 17. The radio terminal of claim 16, wherein the synchronization unit (34) is configured to synchronize a discontinuous reception mode of the radio terminal with the intermittent transmission of information in a discontinuous transmission cycle, the discontinuous transmission cycle comprising a transmission period and a non-transmission period, and the information is information to allow mobility measurements.

20 18. A method of operating a radio terminal, including the steps of receiving (S20) signals indicating a time schedule for intermittent transmission of information from a cell (RC1, RC2) in a discontinuous transmission cycle, the discontinuous transmission cycle comprising a non-transmission period and a transmission period, and the information is information to assist the radio terminal in finding the cell and performing mobility measurements.

25 19. The method according to claim 18 further comprising synchronizing a discontinuous reception mode of the radio terminal with the intermittent transmission of information in a discontinuous transmission cycle, the discontinuous transmission cycle comprising a transmission period and a non-transmission period, and the information is information to allow mobility measurements.

Patentansprüche

30 1. Verfahren zur Regelung des Energieverbrauchs eines drahtlosen Netzknotens (BS1, BS2), der mit einer Zelle (RC1, RC2) assoziiert ist, umfassend die folgenden Schritte:

- Überwachen (S1) der Anzahl von aktiven Endgeräten (T1, T2, T3, T5), die von der Zelle (RC1, RC2) versorgt werden;
- Beschränken (S4) in Zeitperioden, in welchen es keine aktiven Endgeräte (T1, T2, T3, T5) gibt, die von der Zelle (RC1, RC2) versorgt werden, von Übertragung in Abwärtsrichtung in der Zelle (RC1, RC2) auf periodische Übertragung von Informationen in einem diskontinuierlichen Übertragungszyklus, wobei der diskontinuierliche Übertragungszyklus eine Nichtübertragungsperiode und eine Übertragungsperiode umfasst, und die Informationen aktiven Endgeräten (T1, T2, T3, T5), die nicht von der Zelle (RC1, RC2) versorgt werden, beim Suchen der Zelle (RC1, RC2) und Durchführen von Mobilitätsmessungen helfen.
2. Verfahren nach Anspruch 1, umfassend die folgenden Schritte:
- Erkennen (S2), wenn die Anzahl von aktiven Endgeräten (T1, T2, T3, T5), die von der Zelle (RC1, RC2) versorgt werden, unter eine vorbestimmte Schwelle fällt;
- Weiterreichen (S3) von aktiven Endgeräten (T1, T2, T3, T5), die noch von der Zelle (RC1, RC2) versorgt werden, an mindestens eine andere Zelle (RC1, RC2);
- Einschränken (S4) der Übertragung in Abwärtsrichtung, wenn es keine aktiven Endgeräte (T1, T2, T3, T5) mehr gibt, die von der Zelle (RC1, RC2) versorgt werden.
3. Verfahren nach Anspruch 1, umfassend den Schritt des Einschränkens der Übertragung in Abwärtsrichtung, wenn die Anzahl von aktiven Endgeräten (T1, T2, T3, T5), die von der Zelle (RC1, RC2) versorgt werden, unter eine vorbestimmte Schwelle fällt.
4. Verfahren nach Anspruch 1, 2 oder 3, umfassend die folgenden Schritte:
- Überwachen von Direktzugriffsversuchen (S13) von Endgeräten (T1, T2, T3, T5), die nicht von der Zelle (RC1, RC2) versorgt werden, während der periodischen Übertragung;
- Verlassen der periodischen Übertragung (S15) und Zurückkehren zu uneingeschränkter kontinuierlicher Übertragung, wenn mindestens ein Direktzugriffsversuch erkannt wurde.
5. Verfahren nach Anspruch 1, 2 oder 3, umfassend die folgenden Schritte:
- Überwachen von Weiterreichungsbefehlen (S15) während der periodischen Übertragung;
- Verlassen der periodischen Übertragung (S14) und Zurückkehren zu uneingeschränkter kontinuierlicher Übertragung, wenn mindestens ein Weiterreichungsbefehl erkannt wurde.
6. Verfahren nach Anspruch 1, 2, 3, 4 oder 5, wobei der Versorgungsbereich der Zelle (RC1, RC2) innerhalb des Versorgungsbereichs einer anderen Zelle (RC1, RC2) liegt.
7. Verfahren nach Anspruch 1, wobei die Zelle (RC1, RC2) eine Mikrozelle (RC1) in einer Makrozelle (RC2) ist.
8. Verfahren nach Anspruch 6, wobei der drahtlose Netzknoten (BS1, BS2) eine Basisstation oder eine Heimat-Basisstation ist.
9. Verfahren nach einem der vorhergehenden Ansprüche, wobei die periodische Übertragung von Informationen mindestens eine von Folgenden umfasst:
- Übertragung von Referenzsignalen;
- Übertragung von Synchronisationssignalen;
- Übertragung von Broadcast-Informationen.
10. Verfahren nach einem der vorhergehenden Ansprüche, umfassend den Schritt des Synchronisierens der periodischen Übertragung von Informationen zwischen mehreren Netzknoten.
11. Basisstation (BS1, BS2), umfassend eine Anordnung zum Regeln des Energieverbrauchs eines drahtlosen Netzknotens, der mit einer Zelle (RC1, RC2) assoziiert ist, wobei die Anordnung umfasst:
- eine Endgeräteaktivitätsüberwacher (16), der so konfiguriert ist, dass er aktive Endgeräte (T1, T2, T3, T5) erkennt, die von der Zelle (RC1, RC2) versorgt werden;
- eine Übertragungssteuerung (18), die mit dem Endgeräteaktivitätsüberwacher verbunden und so konfiguriert ist, dass sie in Zeitperioden, in welchen es keine aktiven Endgeräte (T1, T2, T3, T5) gibt, die von der Zelle (RC1, RC2) versorgt werden, Übertragung in Abwärtsrichtung in der Zelle (RC1, RC2) auf periodische Übertragung von Informationen in einem diskontinuierlichen Übertragungszyklus beschränkt, wobei der diskontinuierliche Übertragungszyklus eine Nichtübertragungsperiode und eine Übertragungsperiode umfasst, und die Informationen aktiven Endgeräten (T1, T2, T3, T5), die nicht von der Zelle (RC1, RC2) versorgt werden, beim Suchen der Zelle (RC1, RC2) und Durchführen von Mobilitätsmessungen helfen.
12. Basisstation (210) nach Anspruch 11, wobei Endgeräteaktivitätsüberwacher (16) konfiguriert ist zum:

- Erkennen, wenn die Anzahl von aktiven Endgeräten (T1, T2, T3, T5), die von der Zelle (RC1, RC2) versorgt werden, unter eine vorbestimmte Schwelle fällt;
- Befehlen von Weiterreichung von aktiven Endgeräten (T1, T2, T3, T5), die noch von der Zelle (RC1, RC2) versorgt werden, an mindestens eine andere Zelle (RC1, RC2);
- Einschränken der Übertragung in Abwärtsrichtung, wenn es keine aktiven Endgeräte (T1, T2, T3, T5) mehr gibt, die von der Zelle (RC1, RC2) versorgt werden.
13. Basisstation (BS1, BS2) nach Anspruch 11, wobei der Endgeräteaktivitätsüberwacher (16) so konfiguriert ist, dass er Übertragung in Abwärtsrichtung einschränkt, wenn die Anzahl von aktiven Endgeräten (T1, T2, T3, T5), die von der Zelle (RC1, RC2) versorgt werden, unter eine vorbestimmte Schwelle fällt.
14. Basisstation (BS1, BS2) nach Anspruch 11, 12 oder 13, umfassend einen Direktzugriffsversuchsüberwacher (22), der so konfiguriert ist, dass er Direktzugriffsversuche von Endgeräten (T1, T2, T3, T5), die nicht von der Zelle (RC1, RC2) versorgt werden, während der periodischen Übertragung erkennt und die Übertragungssteuerung (18) anweist, die periodische Übertragung zu verlassen und zu uneingeschränkter normaler Übertragung zurückzukehren, wenn mindestens ein Direktzugriffsversuch erkannt wurde.
15. Basisstation (BS1, BS2) nach Anspruch 11, 12 oder 13, umfassend einen Weiterreichungsanforderungsüberwacher (24), der so konfiguriert ist, dass er Weiterreichungsbefehle während der periodischen Übertragung erkennt und die Übertragungssteuerung (18) anweist, die periodische Übertragung zu verlassen und zu uneingeschränkter normaler Übertragung zurückzukehren, wenn mindestens ein Weiterreichungsbefehl erkannt wurde.
16. Funkendgerät, umfassend eine Synchronisationseinheit (34), die Signale empfängt, die einen Zeitplan für periodische Übertragung von Informationen von einer Zelle (RC1, RC2) in einem diskontinuierlichen Übertragungszyklus angeben, der eine Nichtübertragungsperiode und eine Übertragungsperiode umfasst, und wobei die Informationen Informationen sind, um dem Funkendgerät beim Suchen der Zelle und Durchführen von Mobilitätsmessungen zu helfen.
17. Funkendgerät nach Anspruch 16, wobei die Synchronisationseinheit (34) so konfiguriert ist, dass sie einen diskontinuierlichen Empfangsmodus des Funkendgeräts mit der periodischen Übertragung von Informationen in einem diskontinuierlichen Übertragungszyklus synchronisiert, wobei der diskontinuierliche Übertragungszyklus eine Übertragungsperiode und eine Nichtübertragungsperiode umfasst, und die Informationen Informationen zum Ermöglichen von Mobilitätsmessungen sind.
18. Verfahren zum Betreiben eines Funkendgeräts, umfassend die folgenden Schritte:
- Empfangen von Signalen, die einen Zeitplan für periodische Übertragung von Informationen von einer Zelle (RC1, RC2) in einem diskontinuierlichen Übertragungszyklus angeben, der eine Nichtübertragungsperiode und eine Übertragungsperiode umfasst, und wobei die Informationen Informationen sind, um dem Funkendgerät beim Suchen der Zelle und Durchführen von Mobilitätsmessungen zu helfen.
19. Verfahren nach Anspruch 18, ferner umfassend ein Synchronisieren eines diskontinuierlichen Empfangsmodus des Funkendgeräts mit der periodischen Übertragung von Informationen in einem diskontinuierlichen Übertragungszyklus, wobei der diskontinuierliche Übertragungszyklus eine Übertragungsperiode und eine Nichtübertragungsperiode umfasst, und die Informationen Informationen zum Ermöglichen von Mobilitätsmessungen sind.

Revendications

1. Procédé de commande de consommation d'énergie d'un noeud de réseau sans fil (BS1, BS2) associé à une cellule (RC1, RC2), comprenant les étapes de :
- la surveillance (S1) du nombre de terminaux actifs (T1, T2, T3, T5) desservis par la cellule (RC1, RC2) ;
- la restriction (S4), pendant des périodes de temps au cours desquelles il n'y a pas de terminaux actifs (T1, T2, T3, T5) desservis par la cellule (RC1, RC2), d'une liaison descendante de transmission dans la cellule (RC1, RC2) à une transmission intermittente d'informations dans un cycle de transmission discontinue, le cycle de transmission discontinue comprenant une période de non-transmission et une période de transmission, et les informations sont des informations aidant des terminaux actifs (T1, T2, T3, T5) non desservis par la cellule (RC1, RC2) à trouver la cellule et à effectuer des mesures de mobilité (RC1, RC2).
2. Procédé selon la revendication 1, comprenant les étapes de :

- la détection (S2) quand le nombre de terminaux actifs (T1, T2, T3, T5) desservis par la cellule (RC1, RC2) devient inférieur à un seuil prédéterminé ;
 le transfert intercellulaire (S3) des terminaux actifs (T1, T2, T3, T5) toujours desservis par la cellule (RC1, RC2) à au moins une autre cellule (RC1, RC2) ;
 la restriction (S4) d'une liaison descendante de transmission lorsqu'il n'y a plus de terminaux actifs (T1, T2, T3, T5) desservis par la cellule (RC1, RC2).
- 5
- 10
- 15
- 20
- 25
- 30
- 35
- 40
- 45
- 50
- 55
- une transmission de signaux de référence ;
 une transmission de signaux de synchronisation ;
 une transmission d'informations de diffusion.
10. Procédé selon l'une quelconque des revendications précédentes, comprenant l'étape de la synchronisation de la transmission intermittente d'informations entre plusieurs noeuds de réseau.
11. Station de base (BS1, BS2) comprenant un agencement de régulation de consommation d'énergie d'un noeud de réseau sans fil associé à une cellule (RC1, RC2), ledit agencement comprenant :
- un moniteur d'activité de terminal (16) configuré pour effectuer la détection des terminaux actifs (T1, T2, T3, T5) desservis par la cellule (RC1, RC2) ;
 un organe de commande de transmission (18) relié au moniteur d'activité de terminal et configuré pour effectuer la restriction, pendant des périodes de temps au cours desquelles il n'y a pas de terminaux actifs (T1, T2, T3, T5) desservis par la cellule (RC1, RC2), d'une liaison descendante de transmission dans la cellule (RC1, RC2) à une transmission intermittente d'informations dans un cycle de transmission discontinue, le cycle de transmission discontinue comprenant une période de non-transmission et une période de transmission, et les informations sont des informations aidant des terminaux actifs (T1, T2, T3, T5) non desservis par la cellule (RC1, RC2) à trouver la cellule (RC1, RC2) et à effectuer des mesures de mobilité (RC1, RC2).
12. Station de base (BS1, BS2) selon la revendication 11, dans laquelle le moniteur d'activité de terminal (16) est configuré pour effectuer :
- la détection quand le nombre de terminaux actifs (T1, T2, T3, T5) desservis par la cellule (RC1, RC2) devient inférieur à un seuil prédéterminé ;
 la commande d'un transfert intercellulaire des terminaux actifs (T1, T2, T3, T5) toujours desservis par la cellule (RC1, RC2) à au moins une autre cellule (RC1, RC2) ;
 la restriction d'une liaison descendante de transmission lorsqu'il n'y a plus de terminaux actifs (T1, T2, T3, T5) desservis par la cellule (RC1, RC2).
13. Station de base (BS1, BS2) selon la revendication 11, dans laquelle le moniteur d'activité de terminal (16) est configuré pour effectuer la restriction d'une liaison descendante de transmission lorsque le nombre de terminaux actifs (T1, T2, T3, T5) desservis par la cellule (RC1, RC2) devient inférieur à un seuil

prédéterminé.

- 14.** Station de base (BS1, BS2) selon la revendication 11, 12 ou 13, comprenant un moniteur de tentative d'accès aléatoire (22) configuré pour effectuer la détection de tentatives d'accès aléatoires à partir de terminaux (T1, T2, T3, T5) non desservis par la cellule (RC1, RC2) au cours d'une transmission intermittente et la commande à l'organe de commande de transmission (18) de sortir de la transmission intermittente et de retourner à une transmission normale non restreinte si au moins une tentative d'accès aléatoire a été détectée. 5 10
- 15.** Station de base (BS1, BS2) selon la revendication 11, 12 ou 13, comprenant un moniteur de demande de transfert intercellulaire (24) configuré pour effectuer la détection de commandes de transfert intercellulaire au cours d'une transmission intermittente et la commande à l'organe de commande de transmission (18) de sortir d'une transmission intermittente et de retourner à une transmission normale non restreinte si au moins une commande de transfert intercellulaire a été détectée. 15 20 25
- 16.** Terminal radio comprenant une unité de synchronisation (34) recevant des signaux indiquant un planning temporel pour une transmission intermittente d'informations à partir d'une cellule (RC1, RC2) dans un cycle de transmission discontinue, le cycle de transmission discontinue comprenant une période de non-transmission et une période de transmission, et les informations sont des informations pour aider le terminal radio à trouver la cellule et à effectuer des mesures de mobilité. 30 35
- 17.** Terminal radio selon la revendication 16, dans lequel l'unité de synchronisation (34) est configurée pour synchroniser un mode de réception discontinue du terminal radio avec la transmission intermittente d'informations dans un cycle de transmission discontinue, le cycle de transmission discontinue comprenant une période de transmission et une période de non-transmission, et les informations sont des informations pour permettre des mesures de mobilité. 40 45
- 18.** Procédé de fonctionnement d'un terminal radio, comprenant les étapes de :
- la réception (S20) de signaux indiquant un planning temporel pour une transmission intermittente d'informations à partir d'une cellule (RC1, RC2) dans un cycle de transmission discontinue, le cycle de transmission discontinue comprenant une période de non-transmission et une période de transmission, et les informations sont des informations pour aider le terminal radio à trouver la cellule et à effectuer des mesures de 50 55

mobilité.

- 19.** Procédé selon la revendication 18, comprenant en outre la synchronisation d'un mode de réception discontinue du terminal radio avec la transmission intermittente d'informations dans un cycle de transmission discontinue, le cycle de transmission discontinue comprenant une période de transmission et une période de non-transmission, et les informations sont des informations pour permettre des mesures de mobilité.

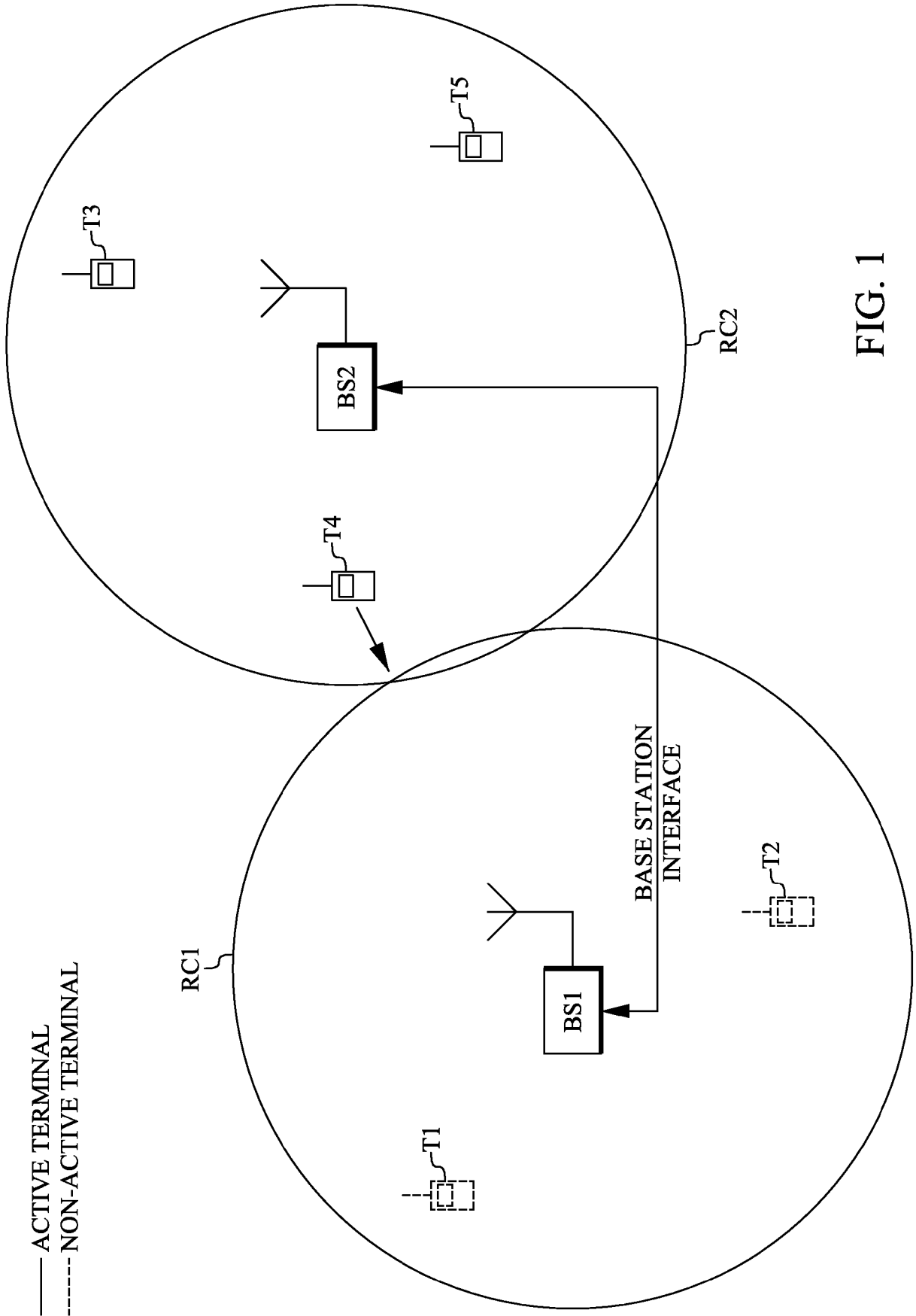

FIG. 1

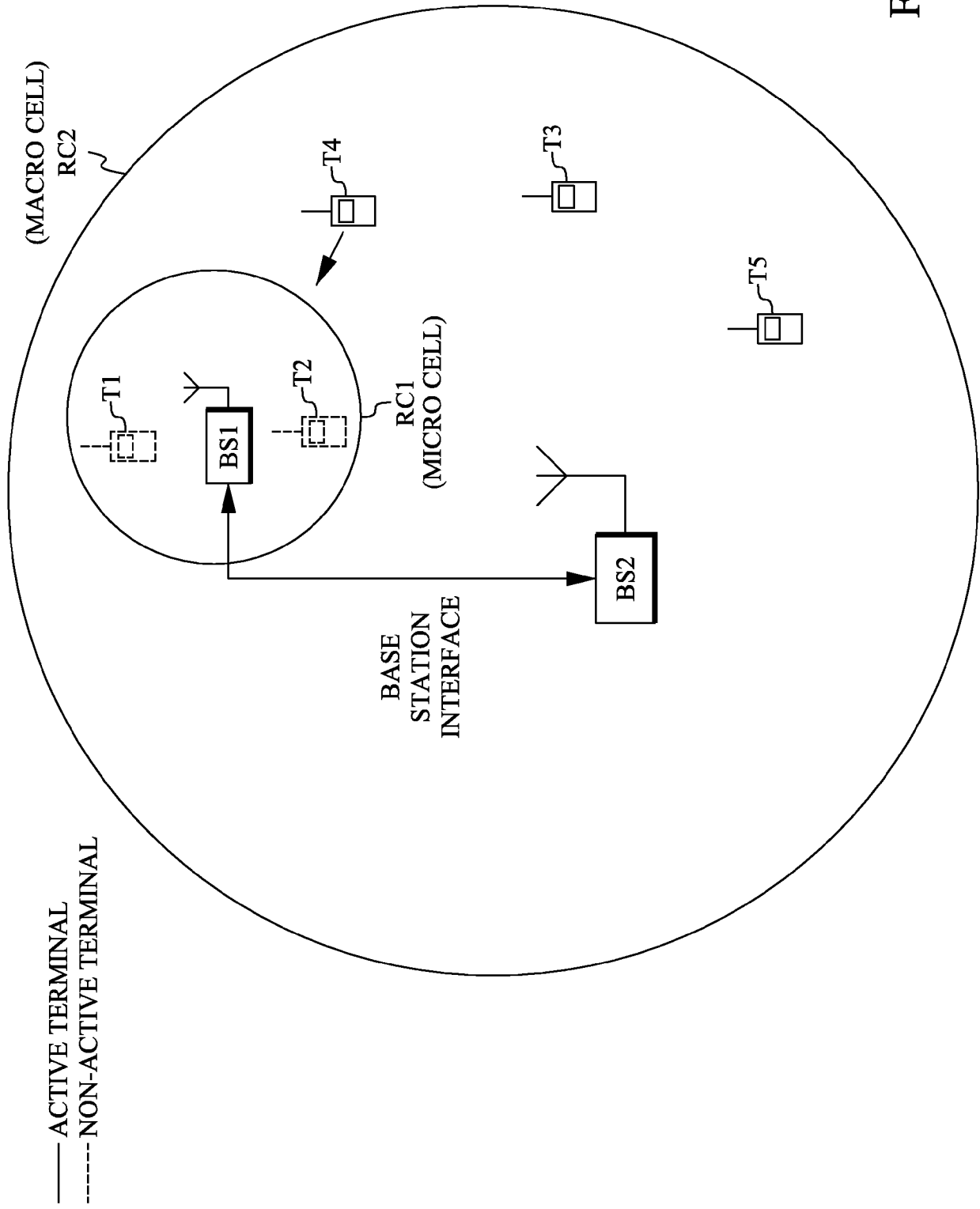
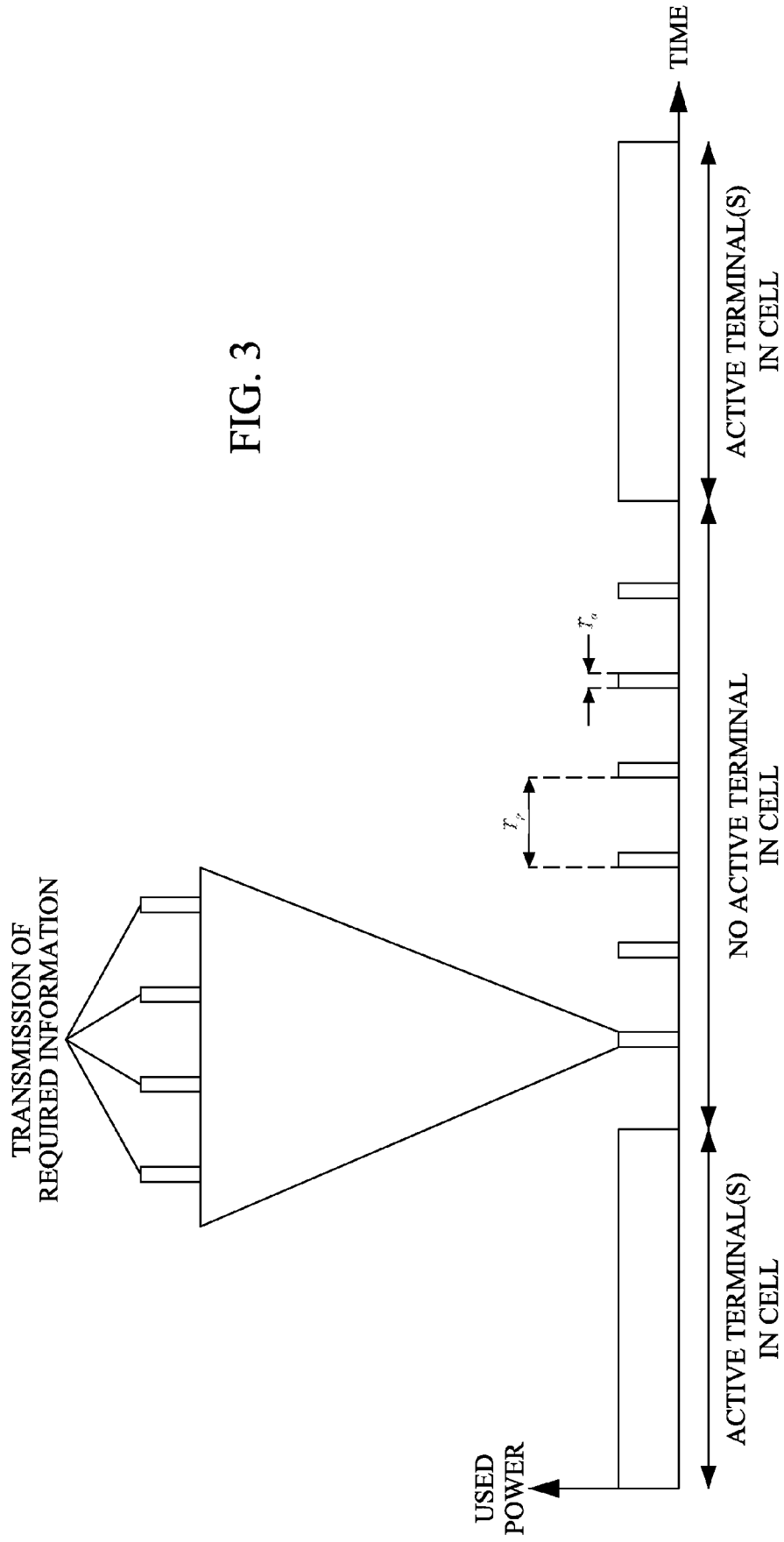

FIG. 2



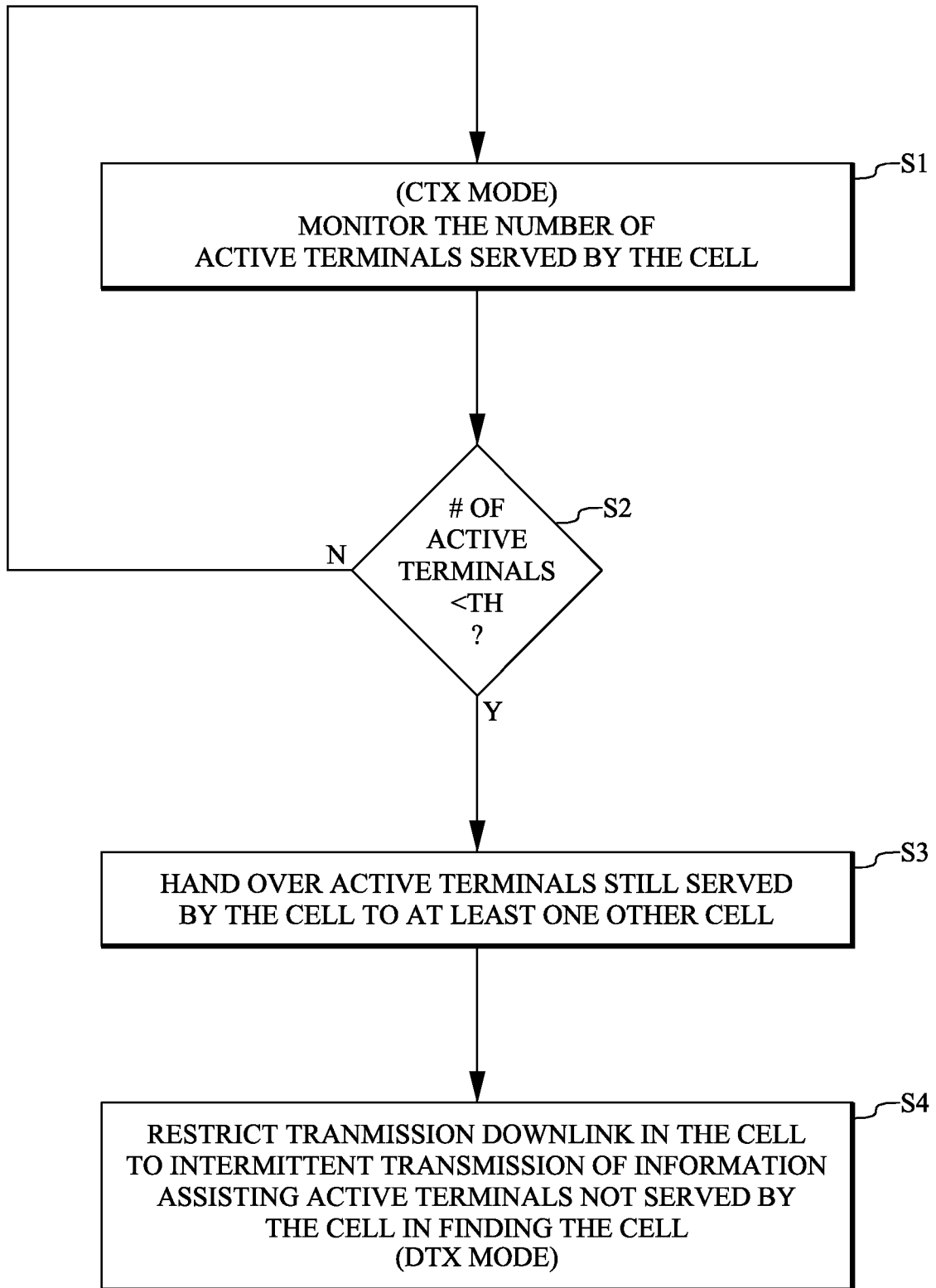

FIG. 4

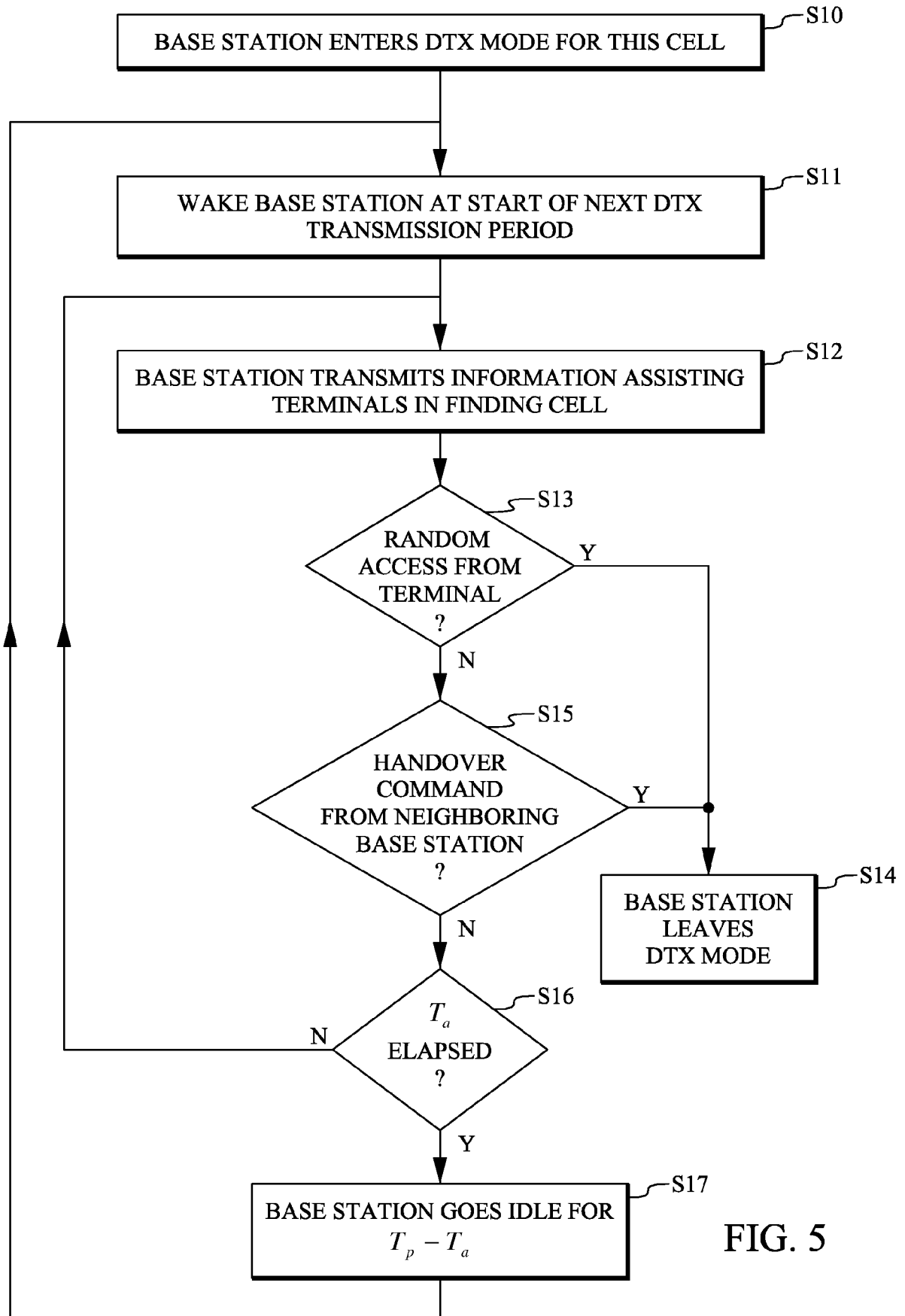

FIG. 5

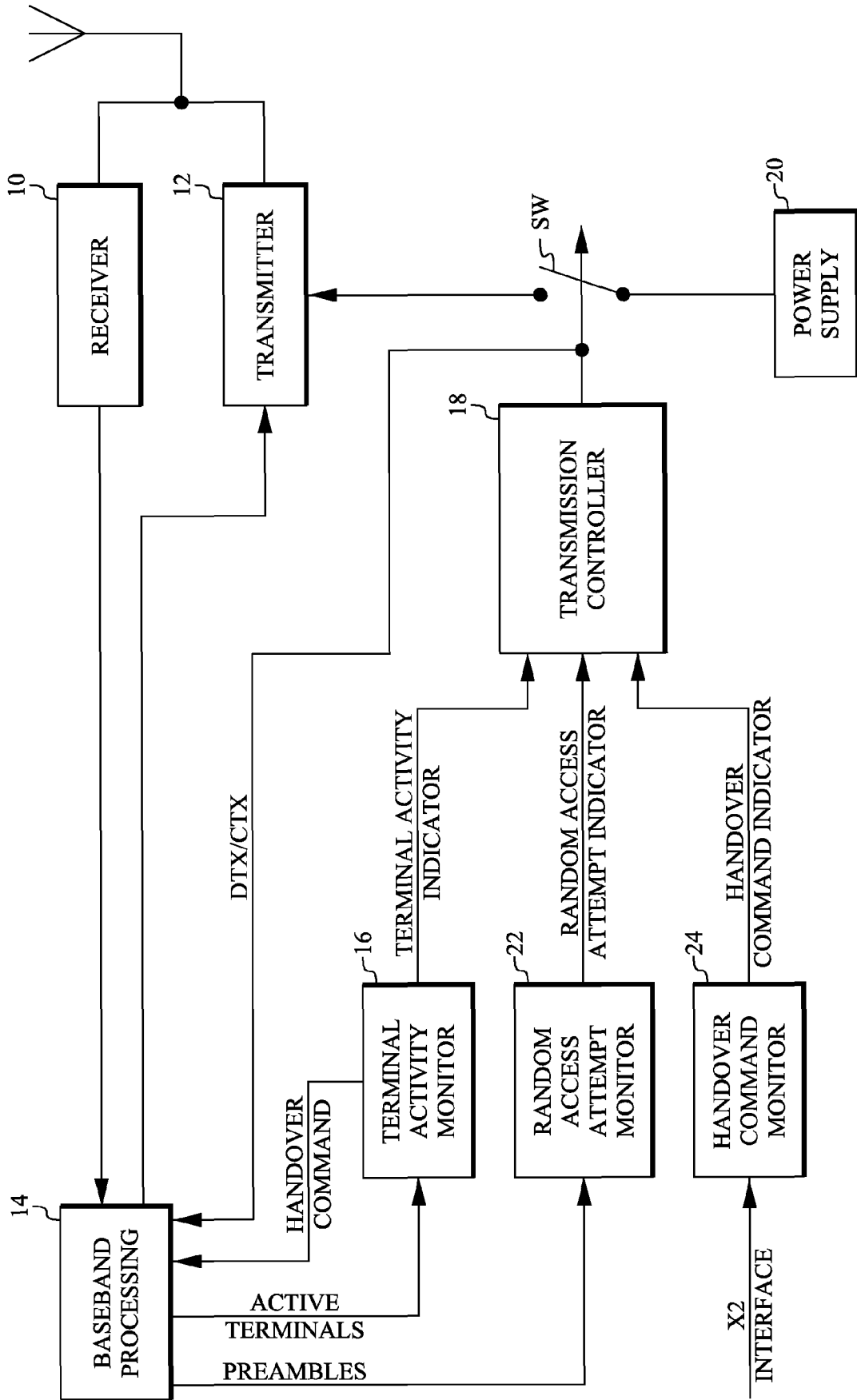

FIG. 6

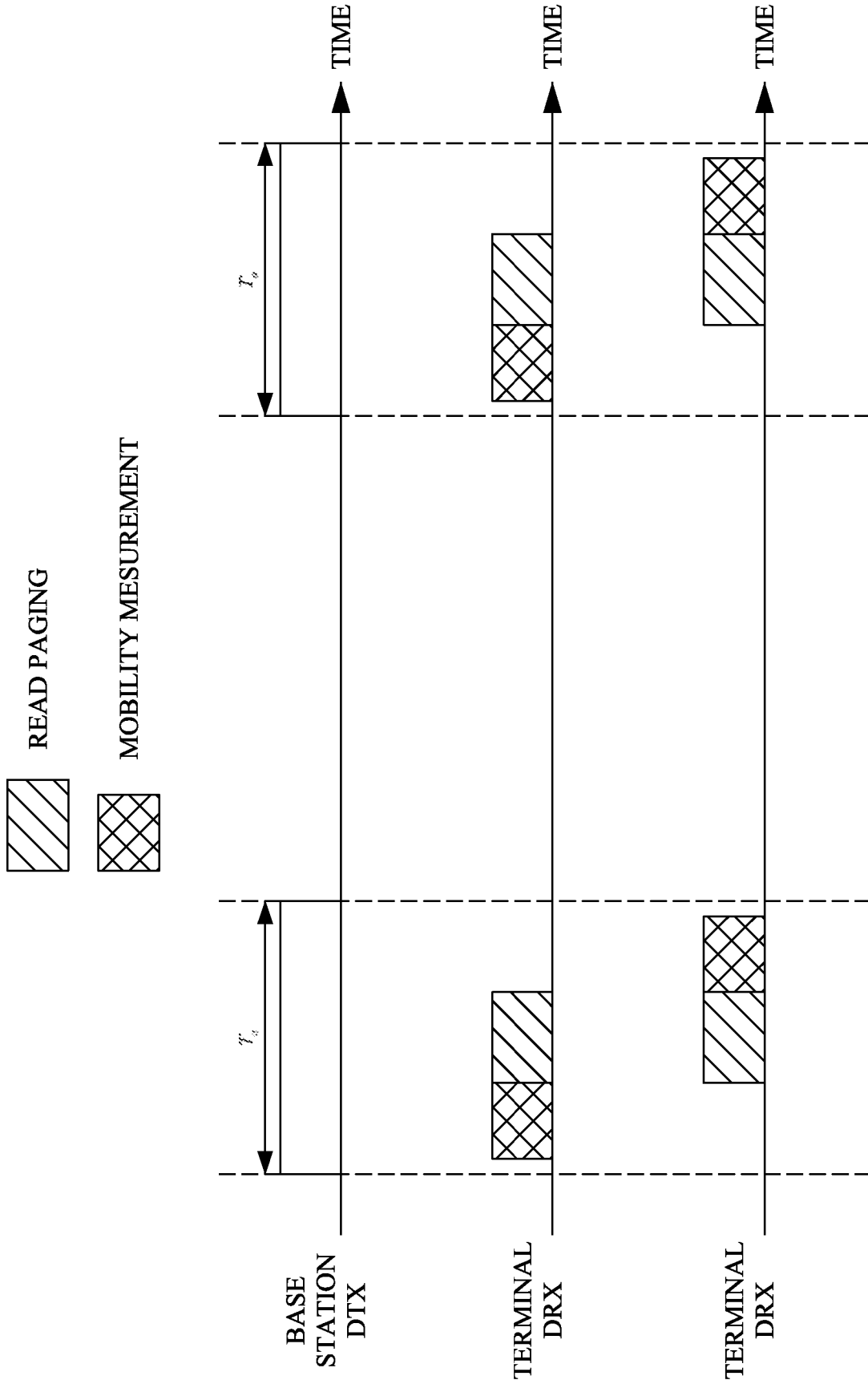

FIG. 7

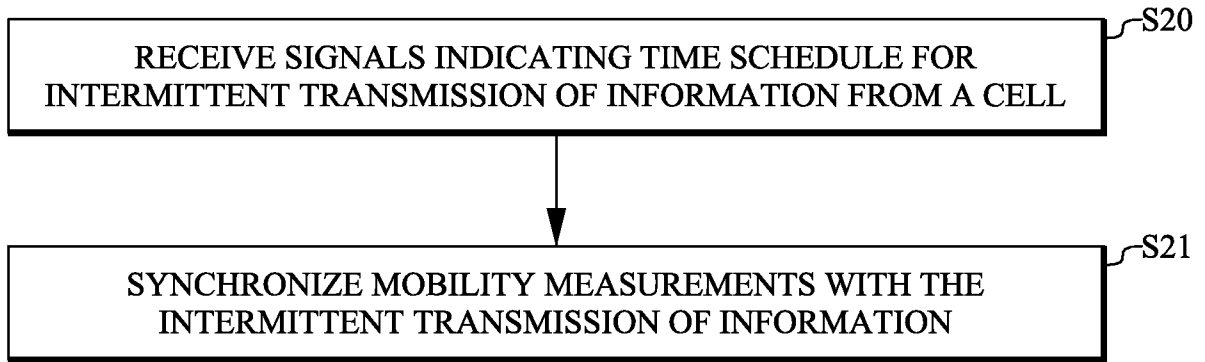

FIG. 8

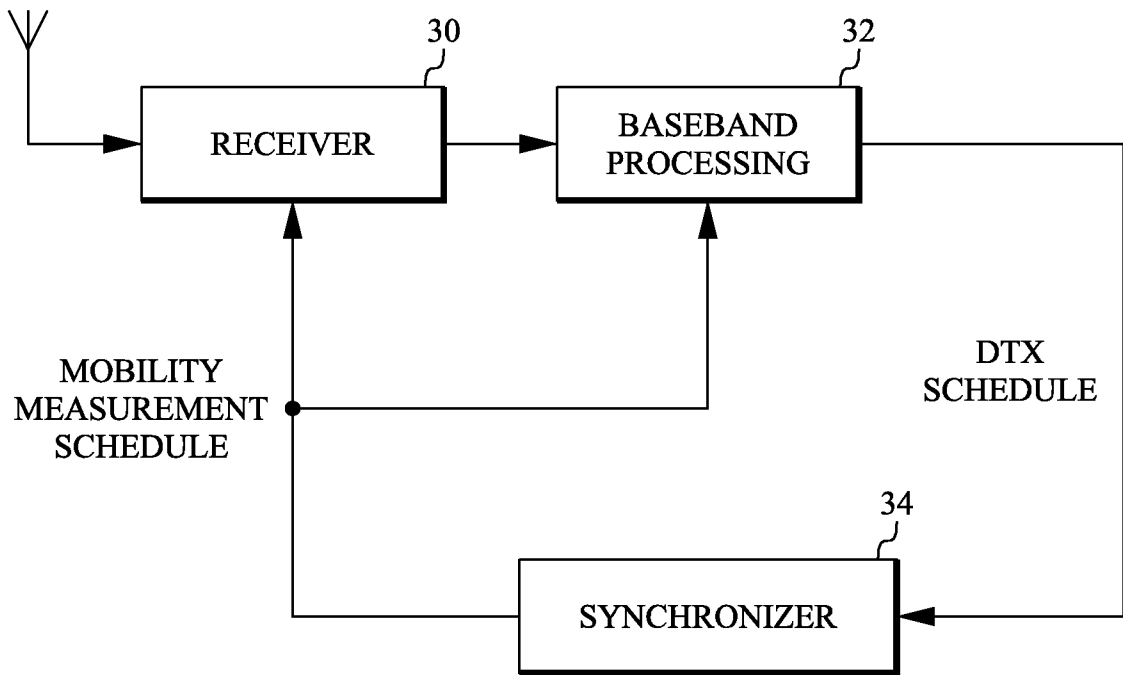

FIG. 9

REFERENCES CITED IN THE DESCRIPTION

This list of references cited by the applicant is for the reader's convenience only. It does not form part of the European patent document. Even though great care has been taken in compiling the references, errors or omissions cannot be excluded and the EPO disclaims all liability in this regard.

Patent documents cited in the description

- US 2007066329 A1 [0003]

VEZETÉK NÉLKÜLI HÁLÓZATI CSOMÓPONT ENERGIAFOGYASZTÁSÁNAK VEZÉRLÉSE

Szabadalmi igénypontok

1. Eljárás cellával (RC1, RC2) társított vezeték nélküli hálózati csomópont (BS1, BS2) energiafogyasztásának vezérlésére, amely a következő lépéseket tartalmazza:
 - a cella (RC1, RC2) által kiszolgált aktív végberendezések (T1, T2, T3, T5) számának figyelése (S1);
 - a cellában (RC1, RC2) történő lefelé irányú kapcsolati adás korlátozása (S4) információnak nem folytonos adásciklusban való szakaszos adására olyan időszakok alatt, amikor nincsenek a cella (RC1, RC2) által kiszolgált aktív végberendezések (T1, T2, T3, T5), a nem folytonos adásciklus tartalmaz egy nem adási időszakot és egy adási időszakot, az információ pedig segíti a cella (RC1, RC2) által ki nem szolgáltatott aktív végberendezéseket (T1, T2, T3, T5) a cella megtalálásában és mobilitási mérések (RC1, RC2) elvégzésében.
2. Az 1. igénypont szerinti eljárás, amely magában foglalja azon érzékelési lépéseket (S2), hogy a cella (RC1, RC2) által kiszolgált aktív végberendezések (T1, T2, T3, T5) száma mikor esik egy előre meghatározott küszöbérték alá;
 - a cella (RC1, RC2) által még kiszolgált aktív végberendezések (T1, T2, T3, T5) átadása (S3) legalább egy másik cellának (RC1, RC2);
 - lefelé irányú kapcsolati adás korlátozása (S4), amikor nincs több, a cella (RC1, RC2) által kiszolgált aktív végberendezés (T1, T2, T3, T5).
3. Az 1. igénypont szerinti eljárás, amely magában foglalja a lefelé irányú kapcsolati adás korlátozásának lépését, amikor a cella (RC1, RC2) által kiszolgált aktív végberendezések (T1, T2, T3, T5) száma egy előre meghatározott küszöbérték alá esik.



4. Az 1., 2. vagy 3. igénypont szerinti eljárás, amely magában foglalja a cella (RC1, RC2) által ki nem szolgáltat végberendezésektől (T1, T2, T3, T5) szakaszos adás közben való véletlen hozzáférési kísérletek (S13) figyelésének lépéseit; szakaszos adás (S15) elhagyása és visszatérés nem korlátozott folytonos adáshoz, ha legalább egy véletlen hozzáférési kísérletet érzékeltek.
5. Az 1., 2. vagy 3. igénypont szerinti eljárás, amely tartalmazza az átadási parancsok (S15) figyelésének lépéseit szakaszos adás közben; szakaszos adás (S14) elhagyása és visszatérés nem korlátozott folytonos adáshoz, ha legalább egy átadási parancsot érzékeltek.
6. Az 1., 2., 3., 4. vagy 5. igénypont szerinti eljárás, ahol a cella (RC1, RC2) lefedési területe egy másik cella (RC1, RC2) lefedési területén belül fekszik.
7. A 6. igénypont szerinti eljárás, ahol a cella (RC1, RC2) mikrocella (RC1) makrocellában (RC2).
8. A 6. igénypont szerinti eljárás, ahol a vezeték nélküli hálózati csomópont (BS1, BS2) bázisállomás vagy kiindulási bázisállomás.
9. Az előző igénypontok egyike szerinti eljárás, ahol az információ szakaszos adása legalább egyet tartalmaz a következőkből:
 - hivatkozási jelek adása;
 - szinkronizálási jelek adása;
 - műsorszóró információ adása.
10. Az előző igénypontok egyike szerinti eljárás, amely tartalmazza az információ szakaszos adásának szinkronizálását több hálózati csomópont között.
11. Bázisállomás (BS1, BS2), amely tartalmaz egy elrendezést cellával (RC1, RC2) társított vezeték nélküli hálózati csomópont energiafogyasztásának vezérlési elrendezésére, az elrendezés a következőket foglalja magában:

végberendezési tevékenységet figyelő (16), amely arra van kialakítva, hogy érzékelje a cella (RC1, RC2) által kiszolgált aktív végberendezéseket (T1, T2, T3, T5);

adásvezérlő (18), amely csatlakozik a végberendezési tevékenységet figyelőhöz és arra van kialakítva, hogy azon időszakok alatt, amikor nincsenek a cella (RC1, RC2) által kiszolgált aktív végberendezések (T1, T2, T3, T5), korlátozza a cellában (RC1, RC2) lefelé irányú kapcsolati adást információnak nem folytonos adásciklusban történő szakaszos adására, a nem folytonos adásciklus tartalmaz egy nem adási időszakot és egy adási időszakot, az információ pedig segíti a cella (RC1, RC2) által ki nem szolgáltatott aktív végberendezéseket (T1, T2, T3, T5) a cella (RC1, RC2) megtalálásában és mobilitási mérések elvégzésében.

12. A 11. igénypont szerinti bázisállomás (BS1, BS2), ahol a végberendezési tevékenységet figyelő (16) arra van kialakítva, hogy érzékelje, hogy a cella (RC1, RC2) által kiszolgált aktív végberendezések (T1, T2, T3, T5) száma mikor esik egy előre meghatározott küszöbérték alá;
 - a cella (RC1, RC2) által még kiszolgált aktív végberendezések (T1, T2, T3, T5) parancsátadása legalább egy másik cellának (RC1, RC2);
 - lefelé irányú kapcsolati adás korlátozása, amikor nincs több, a cella (RC1, RC2) által kiszolgált aktív végberendezés (T1, T2, T3, T5).
13. A 11. igénypont szerinti bázisállomás (BS1, BS2), ahol a végberendezési tevékenységet figyelő (16) arra van kialakítva, hogy korlátozza a lefelé irányú kapcsolati adást, amikor a cella (RC1, RC2) által kiszolgált aktív végberendezések (T1, T2, T3, T5) száma egy előre meghatározott küszöbérték alá esik;
14. A 11., 12. vagy 13. igénypont szerinti bázisállomás (BS1, BS2), amely tartalmaz egy véletlen hozzáférési kísérlet figyelőt (22), amely arra van kialakítva, hogy érzékelje a cella (RC1, RC2) által ki nem szolgáltatott végberendezésektől (T1, T2, T3, T5) való véletlen hozzáférési kísérleteket szakaszos adás közben és utasítsa az adásvezérlőt (18), hogy hagyja a szakaszos adást és térjen vissza nem korlátozott rendes adáshoz, ha legalább egy véletlen hozzáférési kísérletet érzékelt.

15. A 11., 12. vagy 13. igénypont szerinti bázisállomás (BS1, BS2), amely tartalmaz egy átadási kérést figyelőt (24), amely arra van kialakítva, hogy érzékelje az átadási parancsokat szakaszos adás közben, és utasítsa az adásvezérlőt (18), hogy hagyja a szakaszos adást és térjen vissza a nem korlátozott rendes adáshoz, ha legalább egy átadási parancsot érzékelt.
16. Rádiós végberendezés, amely tartalmaz egy szinkronizálási egységet (34), amely veszi a jeleket, amelyek feltűntetnek egy ütemtervet cellából (RC1, RC2) való információnak nem folytonos adásciklusban történő szakaszos adására, a nem folytonos adásciklus tartalmaz egy nem adási időszakot és egy adási időszakot, az információ pedig segíti a rádiós végberendezést a cella megtalálásában és mobilitási mérések elvégzésében.
17. A 16. igénypont szerinti rádiós végberendezés, ahol a szinkronizálási egység (34) arra van kialakítva, hogy szinkronizálja a rádiós végberendezés nem folytonos vételi üzemmódját az információnak nem folytonos adásciklusban történő szakaszos adásával, a nem folytonos adásciklus tartalmaz egy adási időszakot és egy nem adási időszakot, az információ pedig lehetővé teszi a mobilitási méréseket.
18. Eljárás rádiós végberendezés működtetésére, amely a következő lépéseket tartalmazza: olyan jelzések vétele (S20), amelyek feltűntetnek egy ütemtervet információnak egy cellából (RC1, RC2) nem folytonos adásciklusban történő szakaszos adására, a szakaszos adásciklus tartalmaz egy nem adási időszakot és egy adási időszakot, az információ pedig segíti a rádiós végberendezést a cella megtalálásában és mobilitási mérések elvégzésében.
19. A 18. igénypont szerinti eljárás, amely továbbá tartalmazza a rádiós végberendezés nem folytonos vételi üzemmódjának szinkronizálását az információnak nem folytonos adásciklusban történő szakaszos adásával, a nem folytonos adásciklus tartalmaz egy adási időszakot és egy nem adási időszakot, az információ pedig lehetővé teszi a mobilitási méréseket.