

Dec. 31, 1940.

G. BATES

Des. 124,434

DRESS ENSEMBLE

Filed Oct. 30, 1940

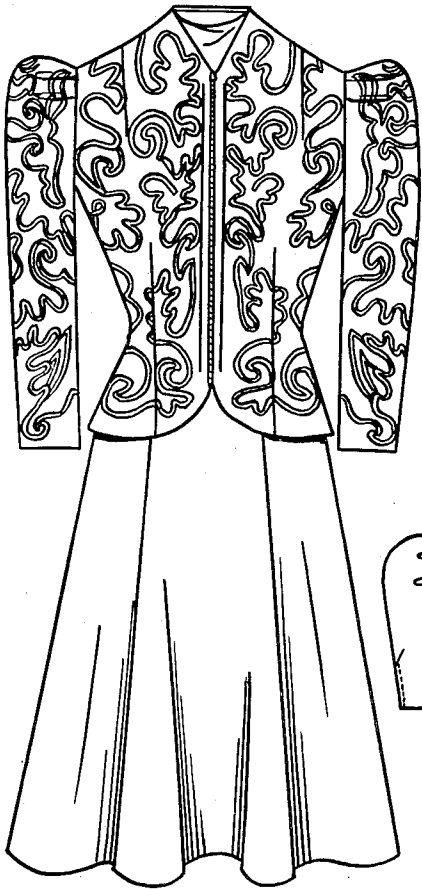

Fig. 1.

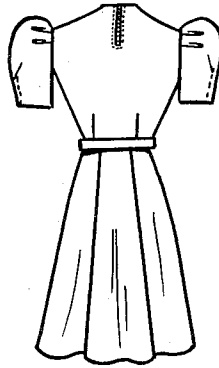

Fig. 3.

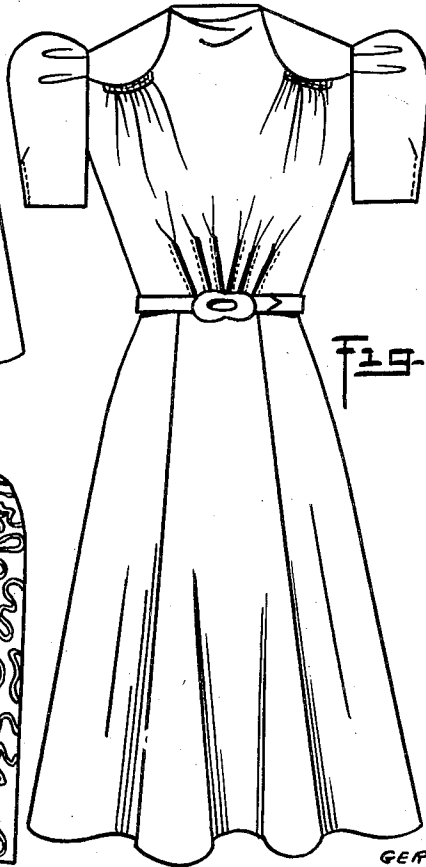

Fig. 2.

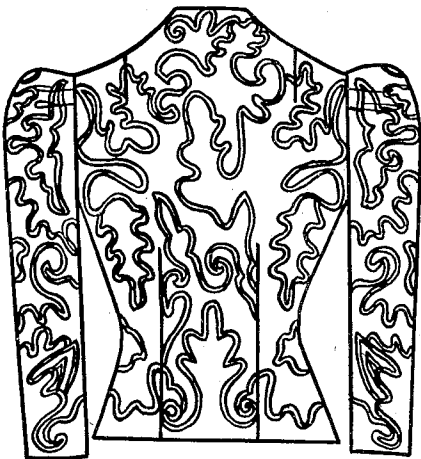

Fig. 4.

GERTRUDE BATES
INVENTOR

Thomas F. Wallace
ATTORNEY

UNITED STATES PATENT OFFICE

124,434

DESIGN FOR A DRESS ENSEMBLE

Gertrude Bates, New York, N. Y.

Application October 30, 1940, Serial No. 96,185

Term of patent 3½ years

To all whom it may concern:

Be it known that I, Gertrude Bates, a citizen of the United States of America, residing in New York city, county of Kings, and State of New York, have invented a new, original, and ornamental Design for a Dress Ensemble, of which the following is a specification, reference being had to the accompanying drawing, forming part thereof, wherein,

Figure 1 is a front view of a dress ensemble showing my new design.

Figure 2 is a front view of the dress unit of the dress ensemble shown in Figure 1,

Figure 3 is a rear view of the dress unit shown in Figure 2, on a smaller scale.

Figure 4 is a rear view of the jacket unit of the dress ensemble shown in Figure 1.

The characteristic feature of my design resides in the combination on the ensemble disclosed of the specific embroidered jacket member in association with the specific dress member all as shown.

I claim:

The ornamental design for a dress ensemble, substantially as shown and described.

GERTRUDE BATES.