



(22) Date de dépôt/Filing Date: 2010/11/24

(41) Mise à la disp. pub./Open to Public Insp.: 2011/05/26

(45) Date de délivrance/Issue Date: 2018/10/16

(30) Priorité/Priority: 2009/11/26 (EP09014766)

(51) Cl.Int./Int.Cl. *F16D 65/12* (2006.01),
F03D 80/00 (2016.01), *F03D 9/25* (2016.01),
F16D 55/22 (2006.01), *F16D 71/00* (2006.01)

(72) Inventeurs/Inventors:
ERIKSEN, UFFE, DK;
VENG, JENS ANTON AGERSKOV, DK

(73) Propriétaire/Owner:
SIEMENS AKTIENGESELLSCHAFT, DE

(74) Agent: SMART & BIGGAR

(54) Titre : SYSTEME DE FREINAGE, GENERATRICE ET EOLIENNE

(54) Title: BRAKE SYSTEM, GENERATOR AND WIND TURBINE

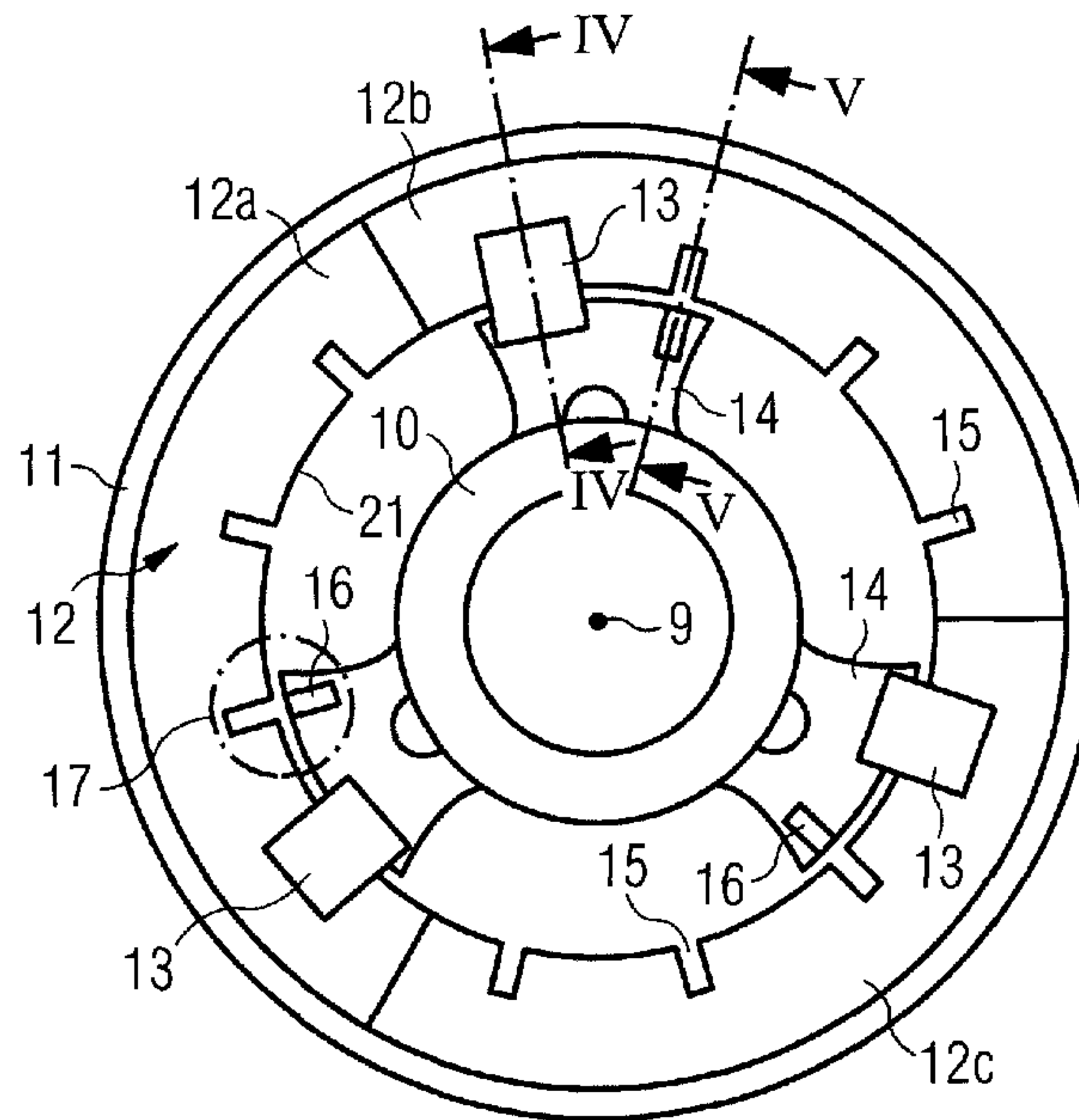

(57) **Abrégé/Abstract:**

A brake system, especially for a generator (6), comprising a rotor assembly (8), a stator assembly (7) and a rotation axis (9) is disclosed. The rotor assembly (8) comprises an outer portion (11) which is located radially outward of the stator assembly (7). The outer portion (11) comprises a brake disc (12), and the stator assembly (7) comprises at least one frictional member (13) operatively configured for friction-ally engaging at least a portion of the brake disc (12).

Abstract

Brake system, generator and wind turbine

5 A brake system, especially for a generator (6), comprising a
rotor assembly (8), a stator assembly (7) and a rotation axis
(9) is disclosed. The rotor assembly (8) comprises an outer
portion (11) which is located radially outward of the stator
assembly (7). The outer portion (11) comprises a brake disc
10 (12), and the stator assembly (7) comprises at least one
frictional member (13) operatively configured for friction-
ally engaging at least a portion of the brake disc (12).

15 Figure 3

Description

Brake system, generator and wind turbine

- 5 The invention relates to a brake system, especially for a generator, a generator, especially a direct drive generator, and a wind turbine.

10 In principle there are two main types of wind turbines in view of the direct drive configuration of a wind turbine. The first type of a wind turbine is the more classical type of a wind turbine comprising a gearbox arranged between a main shaft and a generator of the wind turbine. The second type of a wind turbine is a gearless type, where the gearbox and the
15 conventional generator are substituted by a multipolar generator, a so called direct drive or directly driven generator. Such a direct drive generator can be made as a synchronous generator with winded rotor or with permanent magnets attached to the rotor, or it can be designed as an alternative type of a generator. One of the challenges with the direct drive generator is the mechanical brake system. The brake system needs to be located at the slowing rotating axis as no gear box is used. The brake system needs to withstand a large braking moment and large brake discs and callipers are
20 necessary.
25

The US 2005/230979 describes a wind turbine which minimizes the size of the nacelle while providing adequate accessibility to components during maintenance operations. The wind
30 turbine comprises: a nacelle and a blade rotor hub adjacent to said nacelle and a main shaft coupled to said hub and said nacelle. The generator is coupled to said shaft between said nacelle and said hub, wherein said generator includes generator rotor adjacent to said shaft, a stator positioned adjacent to and radially outward from said generator rotor; and a
35 brake coupled to said generator and said shaft where the brake is positioned radially inward from said stator. The in-

vention describes a solution that minimizes the brake system as the system can be more or less integrated into the generator. However, the proposed solution minimizes the size of the construction and also restricts the size of the brake system which is unwanted for a direct drive wind turbine where the size of the callipers and the brake disc should be as big as possible in order to withstand the high braking moments due to the slow rotational speed of the rotor. The brake system shown in US 2005/230979 also prevents passage through the generator and it is not possible to go into the hub from the nacelle/generator. Furthermore, the invention relates to a generator with an inner rotor configuration and it is not possible to use the configuration for brake system with outer rotor configuration.

In US 2009/0026771 A1 a wind turbine comprising an electrical generator that includes a rotor assembly is disclosed. The wind turbine includes a frictional braking system for slowing, stopping or keeping stopped the rotation of the wind rotor and rotor assembly. In one implementation, the wind turbine/generator set includes a generator that includes a stator assembly and a rotor assembly rotatable about a rotational axis. The rotor assembly includes an active portion and an active portion support supporting the active portion. The wind turbine/generator set further includes a wind rotor coupled to the rotor assembly, a generator support fixedly supporting the stator assembly and rotatable supporting the rotor assembly. Furthermore, the wind turbine/generator set includes at least a braking device fixed relative to the generator support. The braking device includes at least one frictional member operatively configured for frictionally engaging at least a portion of the active portion support. The rotor assembly is generally located radially inward of the stator assembly.

It is a first objective of the present invention to provide an advantageous brake system. It is a second objective of the

54106-638

3

present invention to provide an advantageous generator and it is a third objective of the present invention to provide an advantageous wind turbine.

The inventive brake system comprises a rotor assembly, a stator assembly and a rotation axis. The rotor assembly comprises an outer portion which is located radially outward of the stator assembly. The outer portion comprises a brake disc. The stator assembly comprises at least one frictional member. The frictional member is operatively configured for frictionally engaging at least a portion of the brake disc. The inventive brake system may especially be used for a generator.

The inventive brake system has the advantage, that the brake disc can be mounted on a cylindrical support structure of an outer rotor. In this case the possible large diameter of the machine can be fully used in order to use a brake disc with largest possible diameter. This increases the efficiency of the brake. Moreover, a bigger brake disc and bigger brake callipers can be used which provides a larger effective contact surface. A large effective contact surface is necessary in order to maintain the rotor in a parking position, for example. A further advantage is that more heat can be absorbed and distributed in a large brake disc compared with smaller brake discs.

Generally, the inventive brake system can be part of a direct drive generator or it can be connected to a direct drive generator. The generator may have an outer rotor configuration.

Advantageously the brake disc extends radially inward from the outer portion of the rotor assembly to the rotation axis. In this case the inventive brake system can be used for a direct drive generator. Furthermore, the inventive brake system
5 may be part of a direct drive wind turbine with an outer rotor configuration.

Moreover, the rotor assembly may comprise a flange. The brake disc may be fastened to the flange. For example, the flange
10 may comprise a number of holes, preferably bolt holes. The holes may be radially spaced. Preferably the brake disc is fastened to the flange by bolts or screws.

The brake system may be part of a wind turbine with a hub. In
15 this case the brake system, especially the rotor assembly of the brake system, may comprise a near end which faces the hub and a far end which is located opposite to the hub. Preferably the flange, to which the brake disc is fastened, may be located at the fast end of the rotor assembly, which means
20 opposite of the hub.

The inventive brake system may comprise a rotor support. In this case the brake disc may be fastened to a flange of the rotor support, for example by bolts or screws.

25

The stator assembly may comprise a stationary shaft. The at least one frictional member may be connected to the stationary shaft. The stator assembly may comprise a bed frame of a wind turbine. The at least one frictional member may be connected to the bed frame of the wind turbine. The stator assembly may comprise a stator support structure. The at least one frictional member may be connected to the stator support structure. For example, the at least one frictional member, for example at least one brake calliper, may be directly
30 mounted to the stationary shaft or the bed frame of a wind turbine or a stator support structure.

35

Preferably the at least one frictional member may extend radially outward regarding the rotation axis. For example, the at least one frictional member may extend radially outward from the stator support structure or from the stationary shaft or from the bed frame of a wind turbine.

Especially, the frictional member may comprise at least one brake calliper. Preferably the frictional member comprises at least one brake calliper on each side of the brake disc, preferably in order to enclose the brake disc. Advantageously the at least one frictional member comprises at least one brake calliper system. The at least one calliper system may comprise at least to brake callipers located on each side of the brake disc opposite to each other. For example, the brake calliper system may comprise at least one calliper bracket. The calliper bracket may be used for mounting the callipers and/or the brake calliper system to another component of the brake system, for example for mounting to the stationary shaft. Each brake calliper system may be connected to a calliper bracket.

Advantageously the brake calliper system may be designed such that it is aligned to the brake disc in axial direction in such a way that no bending moment, especially no axial bending moment, is experienced at a fixation point of the brake calliper system. For example, the brake calliper system may be aligned to the brake disc in axial direction or it may be configured in such a way that no bending moment or substantially no bending moment is experienced at a fixation point of the brake calliper system to the calliper brackets.

Moreover, the inventive brake system may comprise a rotor lock system. Preferably, the rotor lock system is integrated in the brake system. Preferably, the rotor lock system comprises an automatic actuator. For example, the rotor lock system may comprise an interlock, a snap-in lock, a block, an

arrest or a barricade, preferably a number of the afore mentioned components.

The rotor lock system can be realised such that the brake
5 disc comprises a number of recesses, preferably in the inner
surface of the brake disc, for example radially and/or sym-
metrically spaced. The stator assembly may comprise at least
one piston, preferably a number of pistons. Preferably, the
piston/pistons is/are located such that it/they are prepared
10 to engage with the recess/recesses. For example, the pistons
or the piston are/is prepared to engage with the correspond-
ing recesses in the brake disc in order to lock the rotor in
a parking position.

15 Preferably, the lock system may comprise an automatic actua-
tor. The automatic actuator can advantageously be configured
for pushing the pistons or the piston into the corresponding
recesses. The actuator may comprise hydraulic or electrical
means, for example a hydraulic cylinder. In this case the
20 pistons can be pushed into the corresponding recesses of the
brake disc by hydraulic or electrical means. This way, it is
possible to lock the rotor in an automated manner.

Furthermore, the brake disc may comprise a number of radial
25 segments. If the brake disc is divided into radial segments
it is possible to exchange a large brake disc in an easy way.

The inventive generator comprises an inventive brake system
as previously described. The inventive generator has the same
30 advantages as the inventive brake system.

Generally, the generator may have an air gap, which is lo-
cated between stator elements and rotor elements of the gen-
erator. The rotor elements contain permanent magnets for ex-
35 ample, while the stator elements contain stacked laminate
plates, which support at least one winding of the stator
coil.

The air gap should be relatively small to ensure a high efficiency of the generator. Thus the air gap should stay in a range of only a few millimeters. For generators, like direct
5 drive or directly driven generators, this is very difficult due to their size. Direct drive generators show a diameter of several meters.

Rotor elements and stator elements are typically arranged opposite to each other, thus the air gap has to ensure that
10 they do not come into contact while the generator is at operation. Thus the air gap should be very small to ensure the efficiency of the generator on the one hand while a certain width of the air gap is needed to prevent mechanical damages.

Especially for a direct drive generator it is difficult to
15 keep the air gap in a range of only a few millimeters. This requires therefore very rigid, massive and heavy support structures for the stator elements and for the rotor elements.
20

The air gap of a generator can be determined by tolerances of the permanent magnets, which are part of the rotor, by tolerances of the stacked laminate-plates, which are part of the
25 stator, and/or by tolerances of the coil-windings, which are part of the stator-coil. Also other elements of the generator contribute to the dimensions of the air gap. The air gap may be designed in a way that the elements of the rotor and of the stator do not get in contact, while the rotor rotates
30 around its dedicated rotational axis.

The inventive generator may comprise a rotor and a stator. Advantageously, the distance in radial direction (radial distance) between the brake disc and the frictional member is
35 less than the distance in radial direction (radial distance) between the rotor and the stator. The frictional member can be the brake calliper or the brake calliper system or part of

the brake calliper system, for instance a bracket. For example, the radial distance between the brake disc and the frictional member can be between 1mm and 5 mm, preferably between 2 mm and 4 mm. The radial distance between the rotor and the stator can be between 4 mm and 10 mm, preferably between 5 mm and 7 mm.

If the radial distance between the brake disc and the frictional member is less than the radial distance between the rotor and the stator, the brake disc would hit the frictional member, for example the bracket of the brake calliper system, before the stator hits the rotor. This prevents damages to the generator and increases the safety of the system. The radial distance between rotor and stator is also called air gap. The generator may be part of a direct drive wind turbine with a unilateral bearing. The generator may comprises an unsupported end, which is the opposite end of where the bearing is located. By means of the inventive generator the air gap at the unsupported end can be maintained within the narrow tolerances.

The inventive wind turbine comprises an inventive brake system and/or an inventive generator as previously described. The inventive wind turbine has the same advantageous as the inventive brake system and/or an inventive generator. Preferably the inventive wind turbine may be a direct drive wind turbine. Moreover, the inventive wind turbine may comprise an outer rotor configuration.

The inventive wind turbine may comprise a nacelle, a hub and a generator. The generator may be located inside the nacelle or between the nacelle and the hub. The brake system may be connected to the generator and/or to the hub. For example, the brake system may be an integrated part of the generator and/or an integrated part of the hub.

54106-638

9

The generator may comprises a near side facing the hub and a far side opposite to the hub. Preferably the brake system and/or the lock system may be located at the far side opposite to the hub.

Since the inventive brake system may be more or less an integrated part of the generator it does not take up extra space inside the nacelle. Moreover, entrance through the generator, especially through the stator, is possible, which is a great advantage. This provides easy access to the hub. Moreover, easy access to the parts of the brake system, especially if the brake system is located at the far side of the generator opposite to the hub, is provided. This allows for easier maintenance and service.

According to one aspect of the present invention, there is provided a brake system, comprising a rotor assembly, a stator assembly and a rotation axis, wherein the rotor assembly comprises an outer portion which is located radially outward of the stator assembly, the outer portion comprises a brake disc, and the stator assembly comprises at least one frictional member operatively configured for frictionally engaging at least a portion of the brake disc, wherein the brake disc comprises a number of radial segments.

According to another aspect of the present invention, there is provided a wind turbine generator comprising: a horizontal axis of rotation; a stator assembly; a rotor assembly which comprises an outer portion located radially outward of the stator assembly and rotatable about the horizontal axis of rotation; a brake disc extending radially inward from the outer portion of the rotor assembly towards the axis of rotation, the brake disc comprises a plurality of radial segments; the stator assembly comprises a frictional member, which is operatively configured for frictionally engaging at least a portion of the brake disc, the

54106-638

9a

frictional member comprises a brake caliper system, the caliper system comprises at least two brake calipers which are located on each side of the brake disc opposite to each other; and a radial distance between the brake disc and the frictional member is less than an air gap formed between the rotor and the stator, wherein the brake caliper system is aligned to the brake disc so that no bending moment is experienced at a fixation point of the brake caliper system.

Further features, properties and advantages of the present invention will become clear from the following description of an embodiment in conjunction with the accompanying drawings. All features are advantageous alone or in combination with each other.

- Figure 1 schematically shows a wind turbine.
- Figure 2 schematically shows part of an inventive generator with an inventive brake system in a sectional view.
- Figure 3 schematically shows a front view of an inventive brake system.
- Figure 4 schematically shows part of the inventive brake system in a sectional view along IV-IV of Figure 3.
- Figure 5 schematically shows part of the rotor lock system of the inventive brake system in a sectional view along V-V.

Figure 6 schematically shows the rotor lock system of Figure 5 in a locked position.

5 Figure 7 schematically shows part of an inventive wind turbine.

An embodiment of the present invention will now be described with reference to Figures 1 to 7. Figure 1 schematically
10 shows a wind turbine 1. The wind turbine 1 comprises a tower 2, a nacelle 3 and a hub 4. The nacelle 3 is located on top of the tower 2. The hub 4 comprises a number of wind turbine blades 5. The hub 4 is mounted to the nacelle 3. Moreover, the hub 4 is pivot-mounted such that it is able to rotate
15 about a rotation axis 9. A generator 6 is located inside the nacelle 3. The wind turbine 1 is a direct drive wind turbine. The generator 6 comprises a near side 19 facing the hub 4 and a far side 20 opposite to the hub 4.

20 Figure 2 schematically shows part of a generator 6 with an outer rotor configuration in a sectional view. The generator 6 comprises a stator assembly 7 and a rotor assembly 8. The stator assembly 7 comprises a stationary shaft 10 which is located close to the rotation axis 9. The rotor assembly 8
25 comprises an outer rotor portion 11 which is located radially outward of the stator assembly 7. The rotor assembly 8 further comprises a brake disc 12. The brake disc 12 may be part of the outer rotor portion 11 or it may be connected to the outer rotor portion 11. The brake disc 12 extends radially
30 inward from the outer portion 11 to the rotation axis 9. The outer portion 11 of the rotor assembly 8 and the brake disc 12 are pivot-mounted about the rotation axis 9.

The stator assembly 7 further comprises a frictional member,
35 in the present embodiment a brake calliper system 13. The brake calliper system 13 is operatively configured for frictionally engaging at least a portion of the brake disc 12.

The brake calliper system 13 extends radially outward from the stationary shaft 10 to the brake disc 12. The brake calliper system 13 comprises at least one brake calliper on each side of the brake disc 12 in order to enclose the brake disc
5 12.

The radial distance 22 between the brake disc 12 and the brake calliper system 13 is less than the radial distance 23 (air gap) between the outer rotor portion 11 and the stator
10 assembly 7. Advantageously, radial distance 22 is between 1 mm and 5 mm, preferably between 2 mm and 4 mm. Preferably, the air gap 23 has a width between 4 mm and 10 mm, advantageously between 5 mm and 7 mm.

15 Figure 3 schematically shows a front view of the inventive brake system of the generator 6. Elements which correspond to elements of the previously described Figures are designated with the same reference numerals and will not be described again in detail. The brake disc 12 comprises an inner surface
20 21. The inner surface 21 of the brake disc 12 comprises a number of recesses 15. Preferably the recesses 15 are radially and/or symmetrically spaced in the inner surface 21.

Generally, the brake disc 12 can be divided into radial segments 12a, 12b and 12c. The brake disc 12 can also be divided
25 into any other number of radial segments. This makes it possible to exchange a large brake disc 12 easily.

The brake system further comprises a number of central
30 mounted flanges 14, in the present embodiment three central mounted flanges 14. The flanges 14 are mounted to the stationary shaft 10. The flanges 14 are staggered about an angle of 120° regarding the circumference of the stationary shaft 10. Alternatively any other number of the flanges 14 is possible. Preferably the flanges 14 are arranged around the cir-
35 cumference of the stationary shaft 10 such that adjacent flanges have an equal distance to each other.

The brake system comprises at least one rotor lock system 17. The rotor lock system 17 comprises at least one piston 16. The piston is located inside the flange 14 or is located inside of a lock casing. The lock casing can be connected to the flange 14. Alternatively, the brake system can comprise separate flanges for housing the pistons or for being connected with at least one lock casing of the rotor lock system 17 and separate flanges 14 being connected with the brake system, especially the brake calliper system 13.

The pistons 16 are located such that they are prepared to engage with the recesses 15 in the inner surface 21 of the brake disc 12. Preferably, the rotor lock system 17 comprises an automatic actuator. The automatic actuator may be configured for actuating the rotor lock. Especially, the rotor lock system 17 may comprise an automatic actuator for pushing the pistons 16 into the corresponding recesses 15. Preferably the actuator comprises hydraulic or electrical means, for instance a hydraulic cylinder. Instead of recesses also holes can be present in the brake disc 12 and instead of pistons also pins may be used.

Instead of the described rotor lock system 17 comprising a number of pistons 16 also a lock system comprising an interlock, a snap-in lock, a block, an arrest, a barricade or a similar means may be used.

Figure 4 schematically shows part of the inventive brake system in a sectional view along IV-IV of Figure 3. In Figure 4 two brake callipers 13A and 13B are located each on one side of the brake disc 12 opposite to each other. The two brake callipers 13A and 13B are connected to the central mounted flange 14. The flange 14 is connected to the stationary shaft 10. In Figure 4 the brake disc is integrated part of the outer rotor portion 11. Alternatively, the brake disc 12 may be a separate element which is mounted to the outer rotor

portion 11. For example, the brake disc 12 can be fastened to a flange of a rotor support, for instance by bolts or screws.

5 The actuation force for actuating the brake callipers 13A and 13B is designated by an error 18. When the brake callipers 13A and 13B are actuated, they frictionally engage a portion of the brake disc 12.

10 The wind turbine 1 may comprise a bed frame or a support structure of the stator. In this case the brake calliper system 13 can be mounted directly to the bed frame of the wind turbine 1 or to the support structure of the stator.

15 Figures 5 and 6 schematically show part of the inventive brake system in a sectional view along V-V of Figure 3. In the present embodiment the rotor lock system 17 is integrated into the brake system. Figure 5 schematically shows the rotor lock system in an unlocked state. Figure 6 shows the rotor lock system in a locked state. In Figure 5 the piston 16 is
20 completely located inside of the flange 14 or inside of another component of the rotor lock system 17, for example a lock casing. In Figure 6 the piston 16 is pushed into a corresponding recess 15 of the brake disc 12. In this position the rotor is locked in a parking position. The piston 16 can
25 be pushed into the corresponding recess 15 of the brake disc 12 by hydraulic or electrical means.

30 Preferably the inventive brake system is located at the far side 20 of the generator 6 opposite to the hub 4. This allows for an easy access to the brake system and the integrated rotor lock system, especially for maintenance and service. Alternatively, the inventive brake system may be located at the hub. For example, the inventive brake system may directly be connected to the hub.

35

Figure 7 schematically shows part of an inventive wind turbine 301. It comprises a typical and well known "one-bearing"

arrangement. A wind turbine 301 comprises a direct drive generator 302, which is arranged on the upwind side of a tower 303 of the wind turbine 301.

5 A tower flange 304 is arranged on the top of the tower 303. A bedplate 305 is attached to the tower flange 304. The wind turbine 401 comprises a yaw system - not shown here - which is used to turn the bedplate 305 of the wind turbine 301 around the axis 300.

10

The wind turbine 301 comprises a stationary shaft 306, while the shaft 306 has a centre axis 200. The rear side of the stationary shaft 306 is attached to a retaining arrangement 307. On the front side of the stationary shaft 306 a stator
15 arrangement 308 of the direct drive generator 302 is arranged. The stator arrangement 308 comprises a stator support structure 309 and a lamination stack 310. The lamination stack 310 supports windings 311.

20 The stator support structure 309 comprises two support elements 312 for a two side support of the lamination stack 310. The support elements 312 are ring-shaped. They are attached to the outside of the stationary shaft 306. A hollow cylindrical support element 313 is attached to the outer ends of
25 the ring-shaped support elements 312. The hollow cylindrical support element 313 carries the ring-shaped lamination stack 310 and the windings 311.

A rotor arrangement 314 is arranged around the stator arrangement 308. The rotor arrangement 314 comprises a front
30 endplate 315 and a cylinder element 317. The front endplate 315 is ring-shaped, while the cylinder element 317 is hollow.

The cylinder element 317 comprises a plurality of permanent
35 magnets 318, which are mounted on the inside of the hollow cylinder element 317. The permanent magnets 318 are arranged opposite to the lamination stack 310 and the supported wind-

ings. An air gap 319 with a width of approximately 6 mm is located between the permanent magnets 318 and the lamination stack 310. Preferably, the air gap 319 has a width between 4 mm and 10 mm, advantageously between 5 mm and 7 mm. A brake disc 12 is connected to the cylinder element 317 of the rotor. A brake calliper system 13 is connected to the stationary shaft 306. The radial distance 22 between the brake calliper system 13 and the brake disc 12 is less than the air gap 319. Advantageously, radial distance 22 is between 1 mm and 5 mm, preferably between 2 mm and 4 mm.

The front endplate 315 is arranged on the stationary shaft 306 via a bearing 320. The bearing 320 is capable to transform axial loads in both directions of the centre axis A. An appropriate bearing is disclosed in DE 201 16 649 U1 for example.

The stationary part 321 of the bearing 320 is attached to the stationary shaft 306. The rotating part 322 of the bearing 320 is connected to a mounting ring 323. The front endplate 315 as well as the hub 324 are attached to the mounting ring 323. The hub 324 comprises mounting devices 325 for wind turbine rotor blades - not shown here.

The air gap 319 shown here is uniform to achieve a constant distance between the elements of the rotor and the elements of the stator. The one bearing design is very attractive due to its easy design.

CLAIMS:

1. A brake system, comprising a rotor assembly, a stator assembly and a rotation axis,

wherein the rotor assembly comprises an outer portion which is located radially outward of the stator assembly, the outer portion comprises a brake disc, and the stator assembly comprises at least one frictional member operatively configured for frictionally engaging at least a portion of the brake disc,

wherein

the brake disc comprises a number of radial segments.

2. The brake system as claimed in claim 1,

wherein the brake disc extends radially inward from the outer portion of the rotor assembly to the rotation axis.

3. The brake system as claimed in claim 1 or 2,

wherein the rotor assembly comprises a flange and the brake disc is fastened to the flange.

4. The brake system according to any one of claims 1 to 3,

wherein the stator assembly comprises a stationary shaft or a bed frame of a wind turbine or a stator support structure and the at least one frictional member is connected to the stationary shaft or to the bed frame or to the stator support structure.

5. The brake system according to any one of claims 1 to 4,

wherein the at least one frictional member extends radially outward regarding the rotation axis.

6. The brake system according to any one of claims 2 to 5,

wherein the frictional member comprises at least one brake calliper.

7. The brake system according to any one of claims 1 to 6,

wherein the at least one frictional member comprises at least one brake calliper system, which comprises at least two brake callipers located on each side of the brake disc opposite to each other.

8. The brake system as claimed in claim 7,

wherein the at least one brake calliper system is aligned to the brake disc in axial direction in such a way that no bending moment is experienced at a fixation point of the brake calliper system.

9. The brake system according to any one of claims 1 to 8,

wherein the brake system comprises a rotor lock system.

10. The brake system as claimed in claim 9,

wherein the brake disc comprises a number of recesses and the stator assembly comprises at least one piston which is located such that it is prepared to engage with the recesses.

11. The brake system as claimed in claim 10,

wherein the lock system comprises an automatic actuator for pushing the piston into the corresponding recess.

12. A generator comprising a brake system according to any one of claims 1 to 11.

13. The generator as claimed in claim 12,

wherein the generator comprises a rotor and a stator and the radial distance between the brake disc and the frictional member is less than the radial distance between the rotor and the stator.

14. The generator as claimed in claim 12 or claim 13,

wherein the generator comprises a near side facing a hub and a far side opposite to the hub and the brake system and/or the lock system are located at the far side.

15. A wind turbine comprising a brake system according to any one of claims 1 to 11 and/or a generator as claimed in any one of claims 12 to 14.

16. The wind turbine as claimed in claim 15,

wherein the wind turbine comprises a generator and/or a hub and the brake system is connected to the generator and/or to the hub.

17. A wind turbine generator comprising:

a horizontal axis of rotation;

a stator assembly;

a rotor assembly which comprises an outer portion located radially outward of the stator assembly and rotatable about the horizontal axis of rotation;

a brake disc extending radially inward from the outer portion of the rotor assembly towards the axis of rotation, the brake disc comprises a plurality of radial segments;

the stator assembly comprises a frictional member, which is operatively configured for frictionally engaging at least a portion of the brake disc, the frictional member comprises a brake caliper system, the caliper system comprises at least two brake calipers which are located on each side of the brake disc opposite to each other; and

a radial distance between the brake disc and the frictional member is less than an air gap formed between the rotor and the stator,

wherein the brake caliper system is aligned to the brake disc so that no bending moment is experienced at a fixation point of the brake caliper system.

18. The wind turbine generator as claimed in claim 17, wherein the rotor assembly comprises a flange and the brake disc is fastened to the flange.

19. The wind turbine generator as claimed in claim 17, wherein the stator assembly comprises a stationary shaft with a center line of a longitudinal portion of the stationary shaft at the axis of rotation, and wherein the frictional member is connected to the stationary shaft.

20. The wind turbine generator as claimed in claim 17, wherein the stator assembly comprises a bed frame of a wind turbine and the frictional member is connected to the bed frame.

21. The wind turbine generator as claimed in claim 17, wherein the stator assembly comprises a stator support structure and the frictional member is connected to the stator support structure.

22. The wind turbine generator as claimed in claim 17, wherein the at least two brake calipers extend radially outward regarding the axis of rotation such that a frictional part of each of the at least two brake calipers is perpendicular to the axis of rotation.

23. The wind turbine generator as claimed in claim 17, wherein the brake system comprises a rotor lock system.

24. The wind turbine generator as claimed in claim 23, wherein the brake disc comprises a plurality of recesses and wherein the stator assembly comprises a piston for engaging with one of the plurality of recesses.

25. The wind turbine generator as claimed in claim 24, wherein the lock system comprises an automatic actuator for pushing the piston into one of the plurality of recesses.

26. A wind turbine comprising:

a hub; and

a wind turbine generator as claimed in claim 17, the wind turbine generator having a near side facing the hub and having a far side opposite to the hub, the generator includes a front endplate at the near side, wherein the brake disc and the brake caliper system are located at the far side.

27. The wind turbine generator as claimed in claim 17, wherein the radial distance between the brake disc and the frictional member is between 1 mm and 5 mm.

28. The wind turbine generator as claimed in claim 17, wherein the radial distance between the brake disc and the frictional member is between 2 mm and 4 mm.

29. The wind turbine generator as claimed in claim 17, wherein the air gap formed between the rotor and the stator is between
4 mm and 10 mm.

30. The wind turbine generator as claimed in claim 17, wherein the air gap formed between the rotor and the stator is between 5 mm and 7 mm.

31. The wind turbine generator as claimed in claim 17, wherein a flange is connected to a stationary shaft and extends radially from the stationary shaft.

32. The wind turbine generator as claimed in claim 24, wherein each of the plurality of recesses extend radially into

the brake disc and the piston engages in a radial direction with one of the plurality of recesses.

33. The wind turbine generator as claimed in claim 24, wherein each of the plurality of recesses are spaced symmetrically around the brake disc.

200921291

1/3

FIG 1

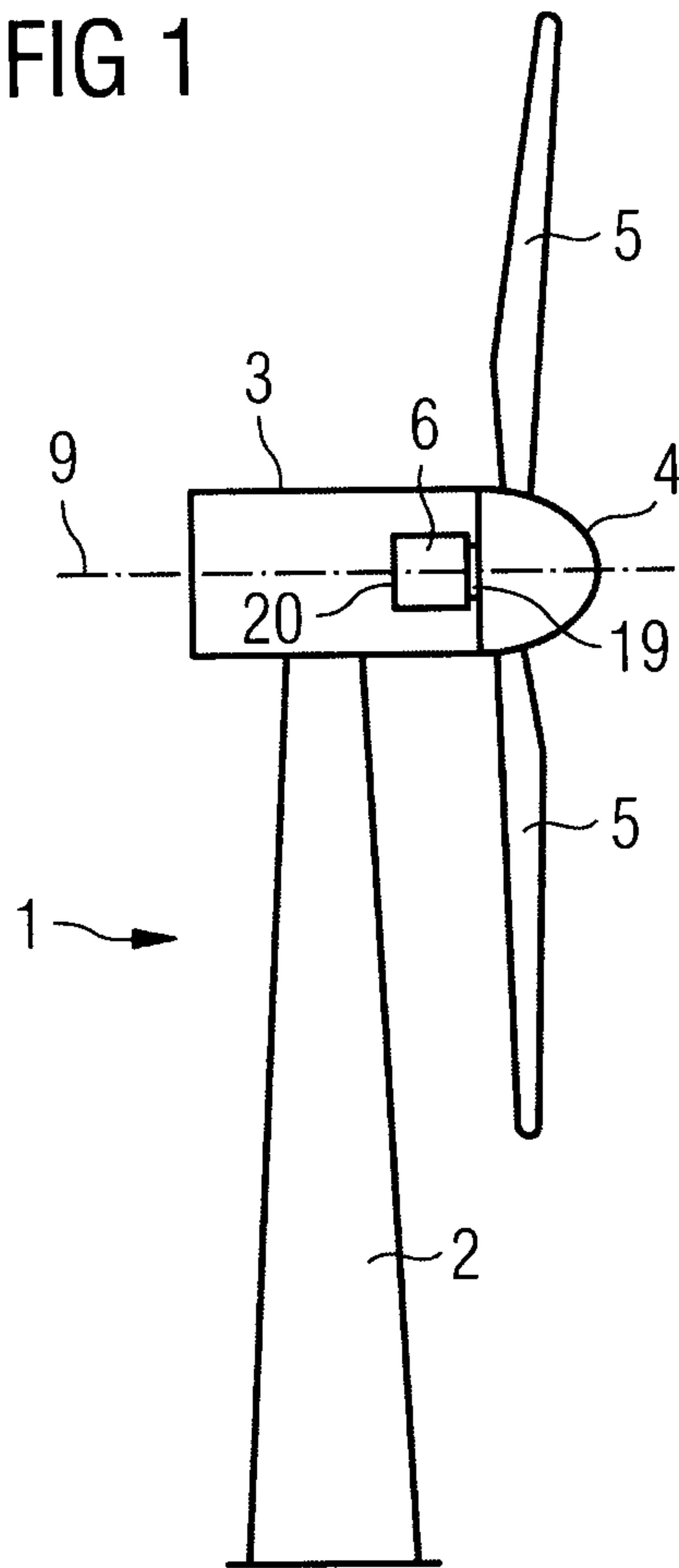
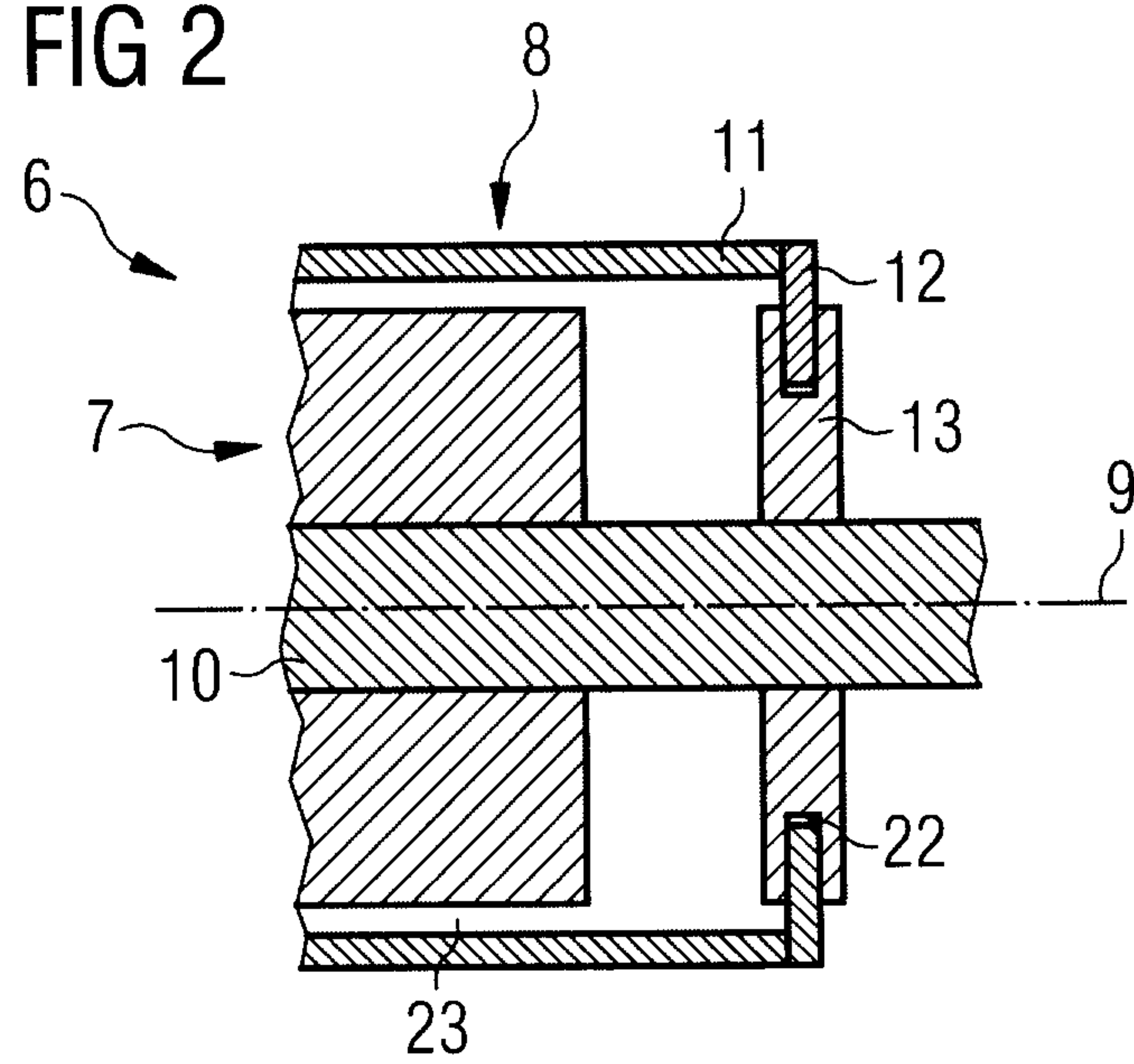

FIG 2



200921291

2/3

FIG 3

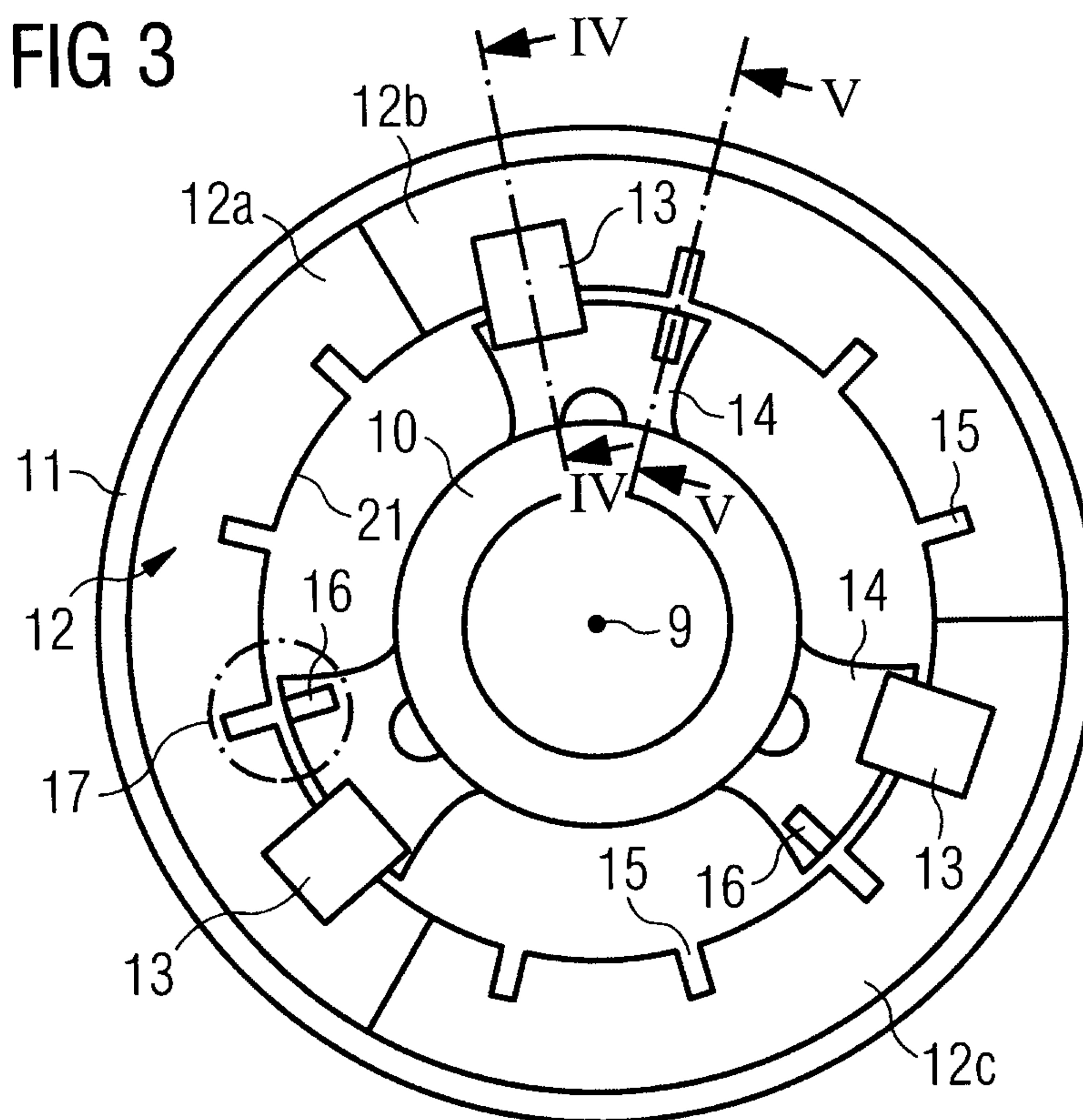

FIG 4

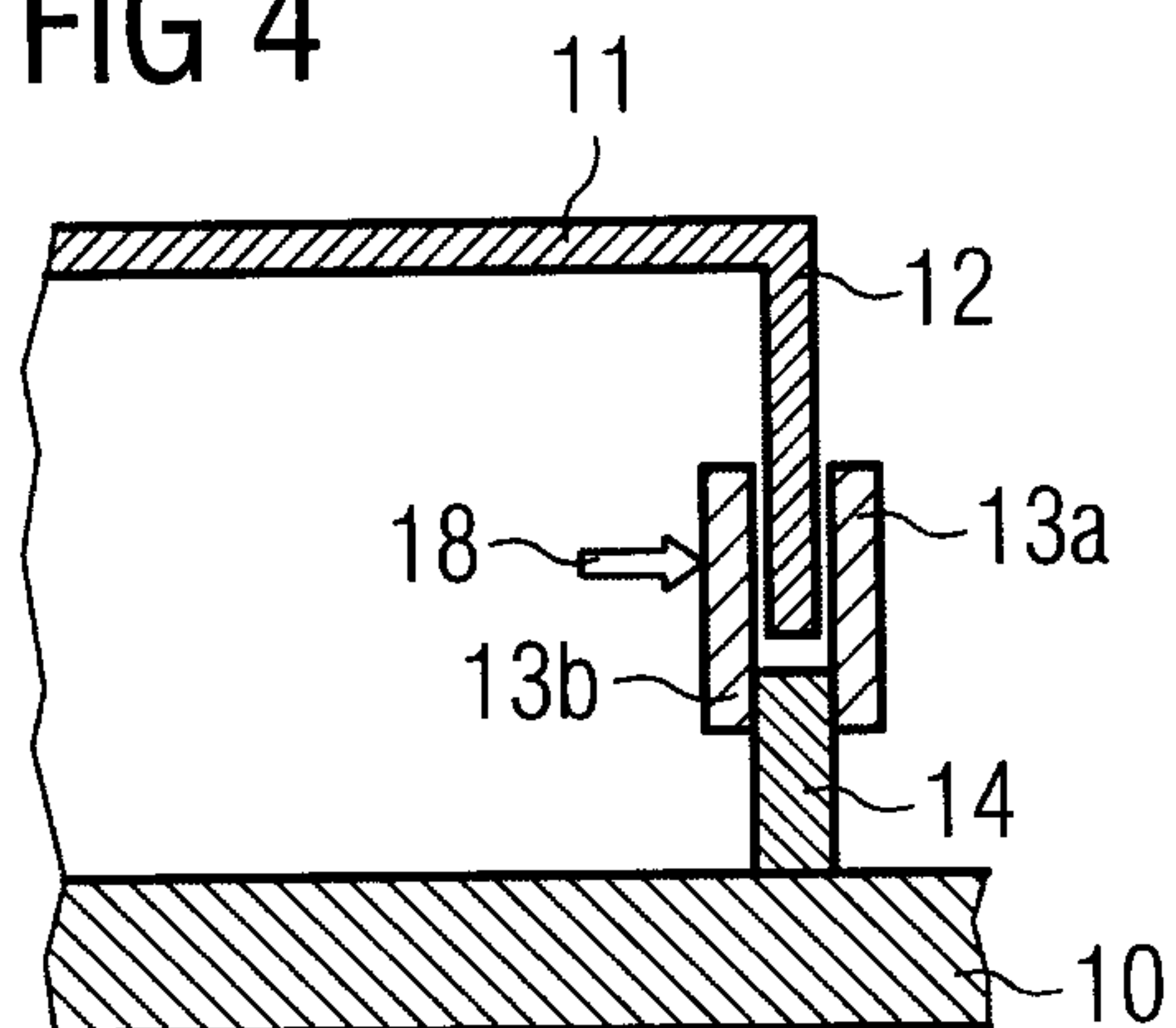

FIG 5

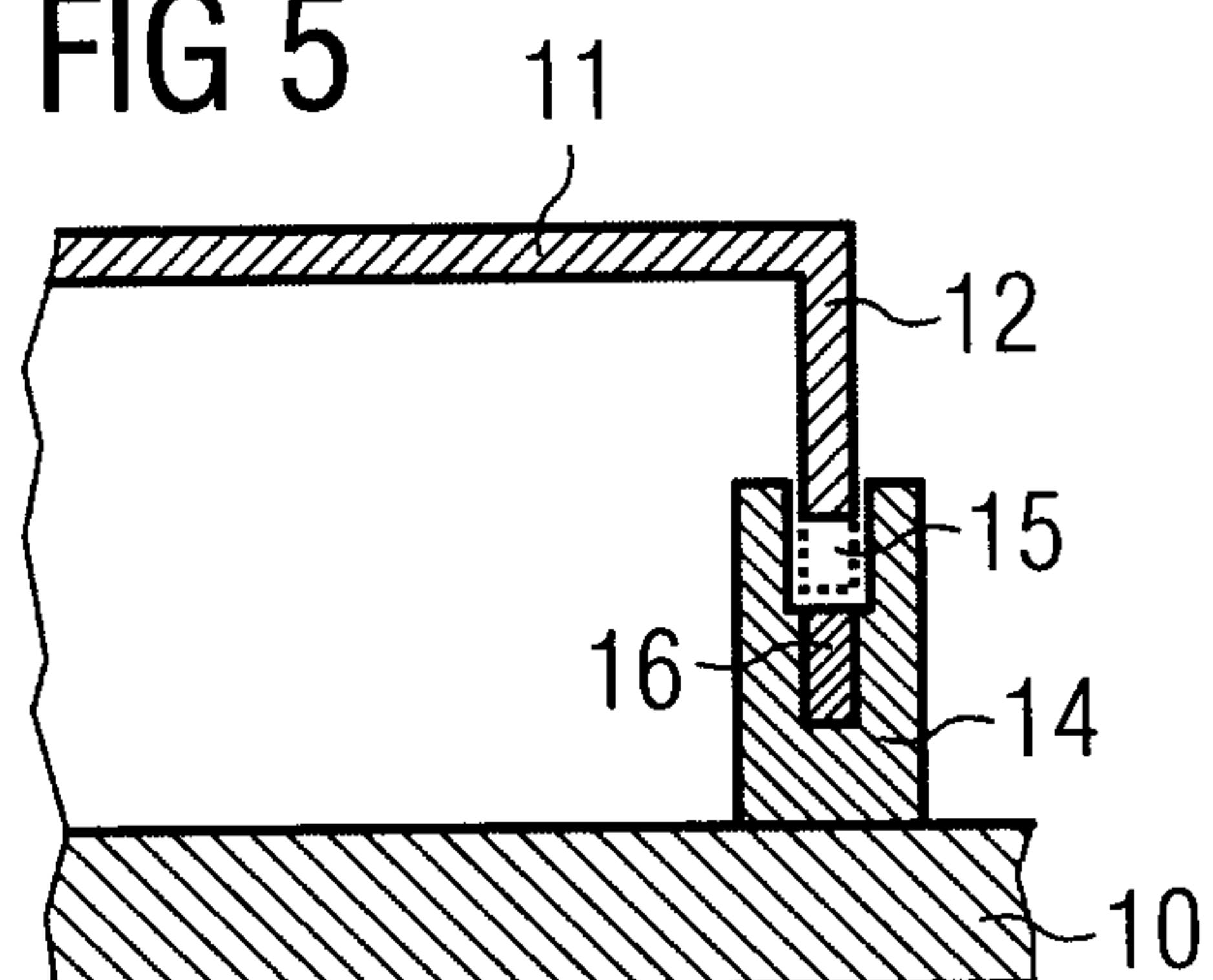
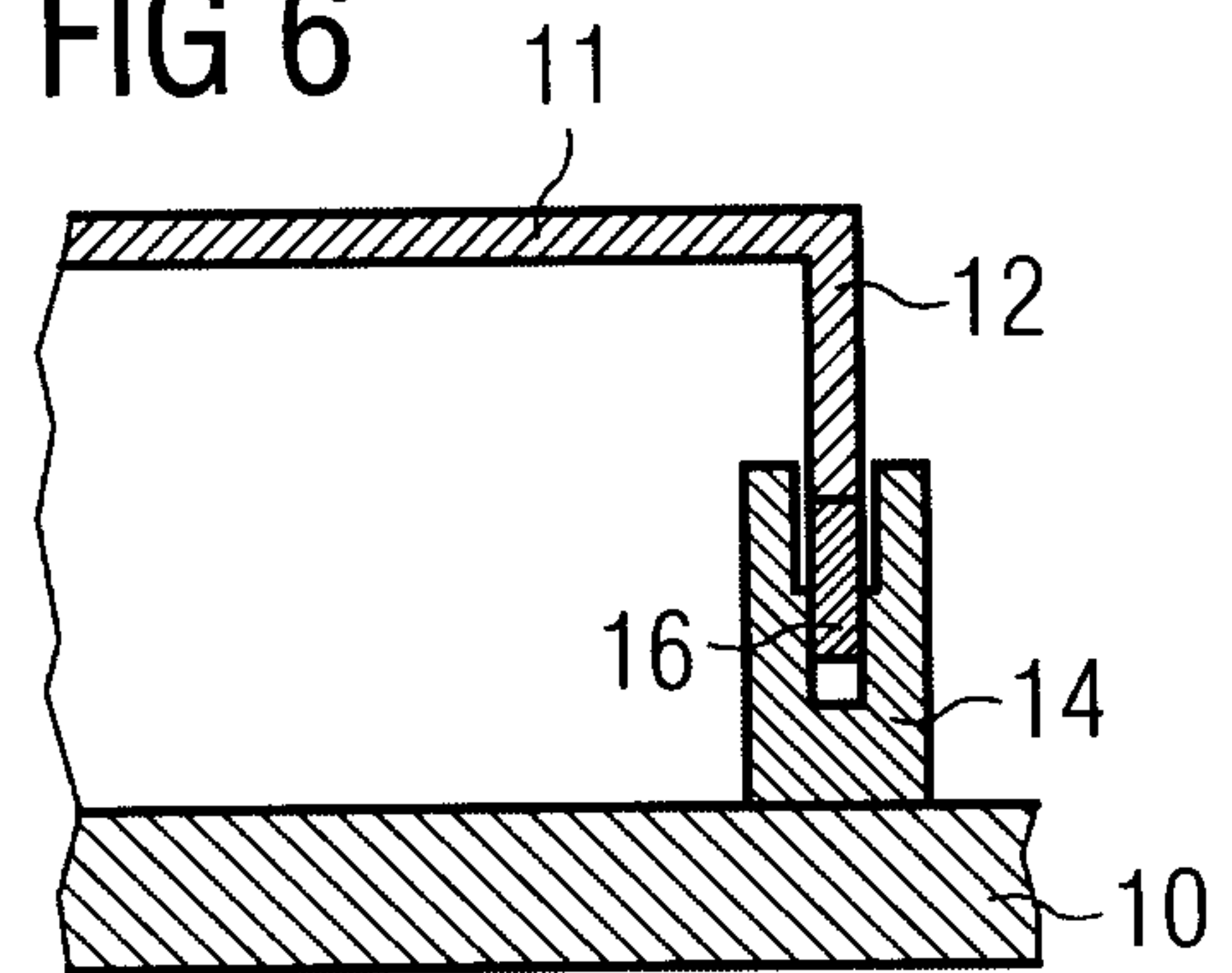

FIG 6



200921291

3/3

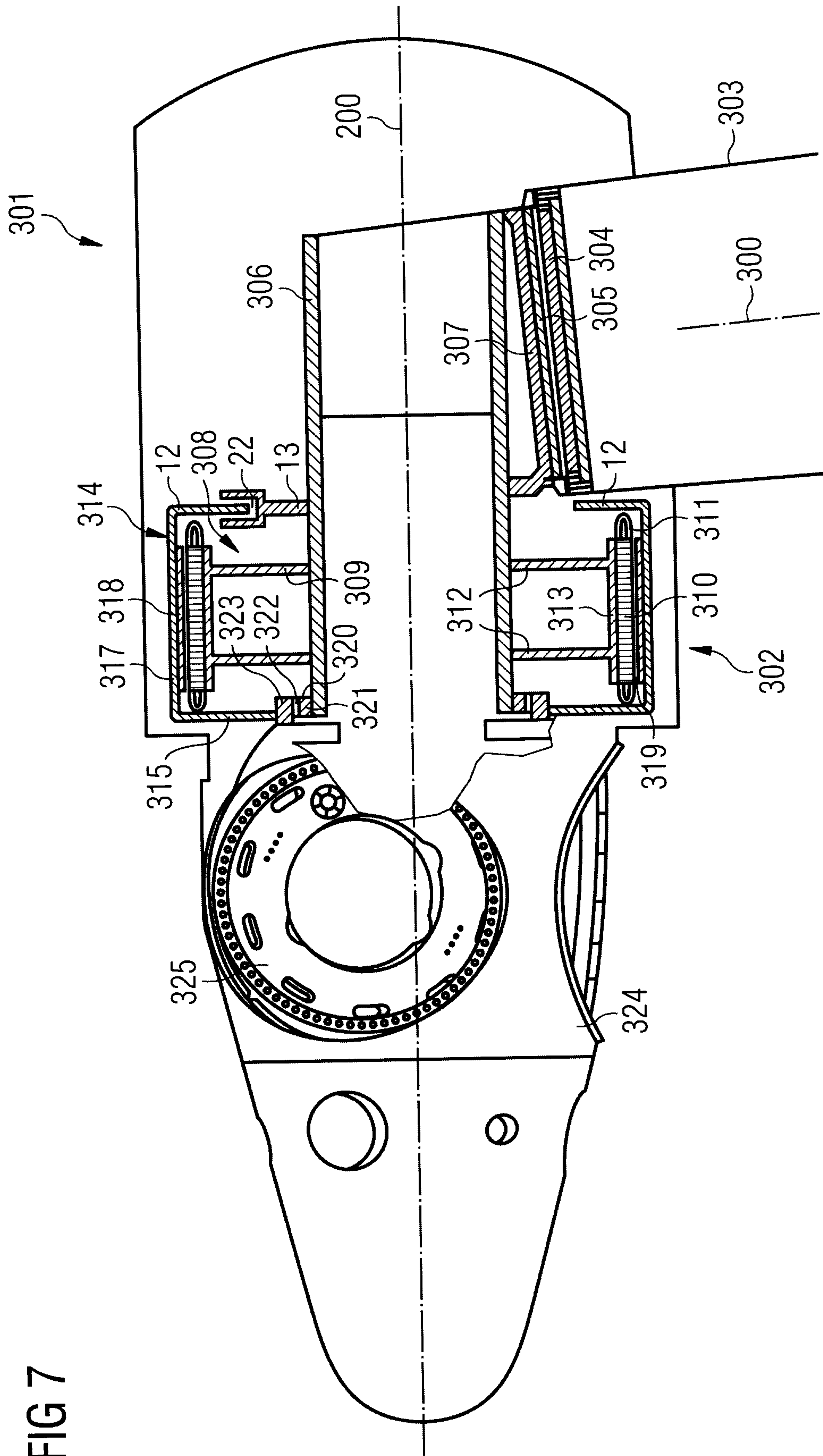

FIG 7

