



(86) Date de dépôt PCT/PCT Filing Date: 1999/09/17
(87) Date publication PCT/PCT Publication Date: 2000/04/13
(45) Date de délivrance/Issue Date: 2004/03/16
(85) Entrée phase nationale/National Entry: 2001/04/04
(86) N° demande PCT/PCT Application No.: US 1999/021320
(87) N° publication PCT/PCT Publication No.: 2000/020980
(30) Priorité/Priority: 1998/10/06 (09/167,514) US

(51) Cl.Int.⁶/Int.Cl.⁶ G06F 15/16, G06F 9/44, G06F 17/30,
G06F 15/173, H04L 12/00

(72) Inventeurs/Inventors:
STUCKMAN, BRUCE EDWARD, US;
SULLIVAN, BARRY JAMES, US;
HEINMILLER, WAYNE ROBERT, US;
OMANSON, RICHARD, US;
LIGHT, JORDAN HOWARD, US;
BOSSEMEYER, ROBERT WESLEY, JR., US;
MORSE, JAMES RICHARD, US;
GENIN, KENT E., US

(73) Propriétaire/Owner:
AMERITECH CORPORATION, US

(74) Agent: CASSAN MACLEAN

(54) Titre : SYSTEME ET PROCEDE DE CREATION ET DE NAVIGATION D'UN PROGRAMME LINEAIRE DE
RESSOURCES D'HYPERMEDIA

(54) Title: SYSTEM AND METHOD FOR CREATING AND NAVIGATING A LINEAR HYPERMEDIA RESOURCE
PROGRAM

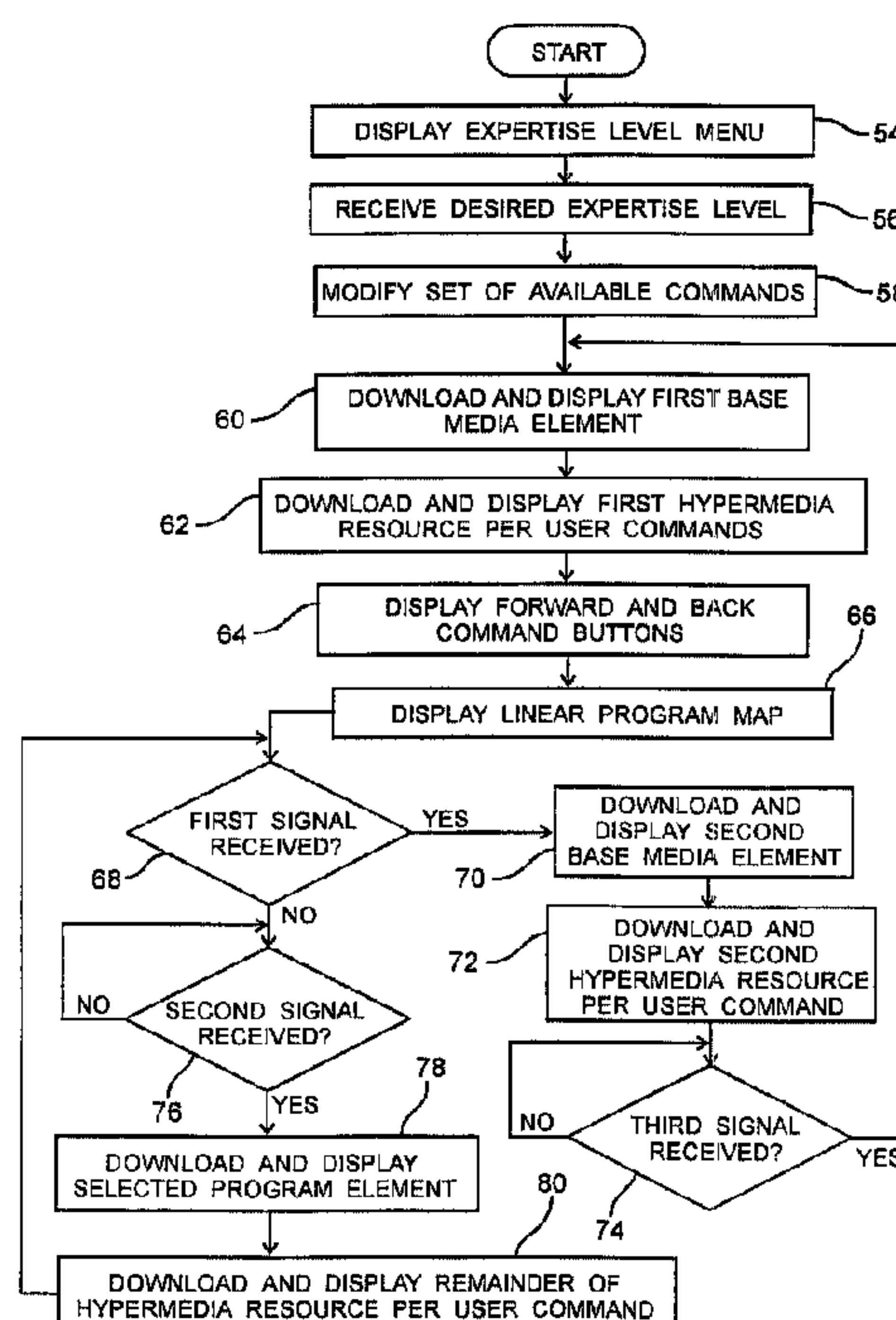

(57) Abrégé/Abstract:

A method and system for creating and navigating linear hypermedia resource programs are disclosed. The system includes a distributed hypermedia resource network (12) having a plurality of hypermedia resources residing on one or more remote information nodes (14). A common remote information node (16) is in communication with a subscriber station (18) and the remote information nodes (14) in the distributed network (12). The common remote information node (16) contains at least one linear hypermedia resource program consisting of pre-selected media elements from one or more hypermedia resources linked with exclusive linear links, each media element in the linear program having only one forward link to the next media element. The method includes the steps of downloading and displaying a media element in the linear program and responding to user commands to download and display the next media element in the linear program.



**PCT**WORLD INTELLECTUAL PROPERTY ORGANIZATION
International Bureau

INTERNATIONAL APPLICATION PUBLISHED UNDER THE PATENT COOPERATION TREATY (PCT)

(51) International Patent Classification ⁶ : G06F 15/16, 15/173, 9/44, 17/30, H04L 12/00	A1	(11) International Publication Number: WO 00/20980 (43) International Publication Date: 13 April 2000 (13.04.00)
(21) International Application Number: PCT/US99/21320 (22) International Filing Date: 17 September 1999 (17.09.99) (30) Priority Data: 09/167,514 6 October 1998 (06.10.98) US (63) Related by Continuation (CON) or Continuation-in-Part (CIP) to Earlier Application US 09/167,514 (CON) Filed on 6 October 1998 (06.10.98) (71) Applicant (for all designated States except US): AMERITECH CORPORATION [US/US]; 2000 W. Ameritech Center Drive, Hoffman Estates, IL 60196-1025 (US). (72) Inventors; and (75) Inventors/Applicants (for US only): STRUCKMAN, Bruce, Edward [US/US]; 1940 Wynnfield Drive, Algonquin, IL 60102 (US). SULLIVAN, Barry, James [US/US]; 3539 Long Grove Road, Long Grove, IL 60047 (US). HEIN-MILLER, Wayne, Robert [US/US]; 1139 Coven Hill Lane, Elgin, IL 60120 (US). OMANSON, Richard [US/US]; 1021 Elizabeth Avenue, Naperville, IL 60540 (US). LIGHT, Jordan, Howard [US/US]; 2930 N. Sheridan Road, Apt. 403,		Chicago, IL 60657 (US). BOSSEMEYER, Robert, Wesley, Jr. [US/US]; 41W091 Colson Drive, St. Charles, IL 60175 (US). MORSE, James, Richard [US/US]; 709 Partridge Drive, Plainfield, IL 60544 (US). GENIN, Kent, E. [US/US]; 3719 N. Pine Grove 3N, Chicago, IL 60613 (US). (74) Agent: GENIN, Kent, E.; Brinks Hofer Gilson & Lione, P.O. Box 10087, Chicago, IL 60610 (US). (81) Designated States: AE, AL, AM, AT, AU, AZ, BA, BB, BG, BR, BY, CA, CH, CN, CR, CU, CZ, DE, DK, DM, EE, ES, FI, GB, GD, GE, GH, GM, HR, HU, ID, IL, IN, IS, JP, KE, KG, KP, KR, KZ, LC, LK, LR, LS, LT, LU, LV, MD, MG, MK, MN, MW, MX, NO, NZ, PL, PT, RO, RU, SD, SE, SG, SI, SK, SL, TJ, TM, TR, TT, TZ, UA, UG, US, UZ, VN, YU, ZA, ZW, ARIPO patent (GH, GM, KE, LS, MW, SD, SL, SZ, TZ, UG, ZW), Eurasian patent (AM, AZ, BY, KG, KZ, MD, RU, TJ, TM), European patent (AT, BE, CH, CY, DE, DK, ES, FI, FR, GB, GR, IE, IT, LU, MC, NL, PT, SE), OAPI patent (BF, BJ, CF, CG, CI, CM, GA, GN, GW, ML, MR, NE, SN, TD, TG). Published <i>With international search report.</i>
(54) Title: SYSTEM AND METHOD FOR CREATING AND NAVIGATING A LINEAR HYPERMEDIA RESOURCE PROGRAM		
(57) Abstract A method and system for creating and navigating linear hypermedia resource programs are disclosed. The system includes a distributed hypermedia resource network (12) having a plurality of hypermedia resources residing on one or more remote information nodes (14). A common remote information node (16) is in communication with a subscriber station (18) and the remote information nodes (14) in the distributed network (12). The common remote information node (16) contains at least one linear hypermedia resource program consisting of pre-selected media elements from one or more hypermedia resources linked with exclusive linear links, each media element in the linear program having only one forward link to the next media element. The method includes the steps of downloading and displaying a media element in the linear program and responding to user commands to download and display the next media element in the linear program.		

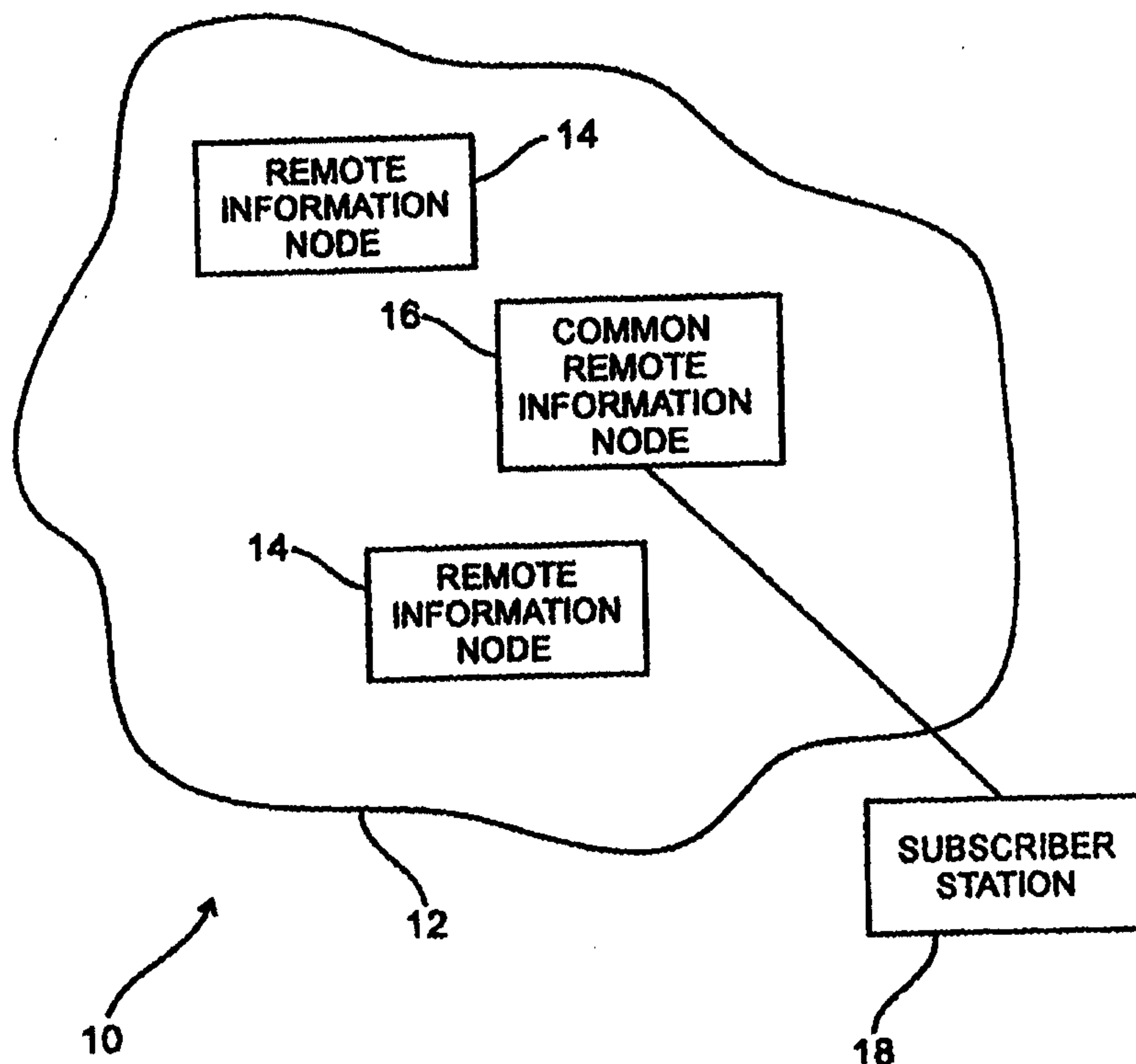

SYSTEM AND METHOD FOR CREATING AND NAVIGATING A LINEAR HYPERMEDIA RESOURCE PROGRAM

BACKGROUND OF THE INVENTION

The World Wide Web (the "Web") provides an alternative source of
5 information for consumers and business users. Some users also view the
Web as a source of entertainment. Surfing the Web, cybercafes, etc. appeal
to the sophisticated Web user as a way of having a good time.

Many Americans raised in the television age view entertainment as a
serial event. Specifically, generations of viewers have experienced television
10 shows, movies, radio programs, and concerts which all proceed linearly from
a beginning to an end. Some potential Web users of this generation view
surfing the Web as intimidating from perhaps two respects: (1) the use of
technology; and (2) the increasingly unorganized, virtually unlimited number
of choices that are available. The Web is not inherently a linear
15 entertainment medium. A Web user may typically go directly from any given
site to a large number of other sites. At best, some websites provide links to
similar sites, however they typically do not offer more than a cursory
indication of what the linked sites contain.

In addition, even sophisticated Web users are often frustrated by the
20 amount of useless, undesirable material that appears on the Web. Take, for
example, a user who wishes to look at pictures of classic automobiles. A
search on classic automobiles may yield 10,000 hits. A website-by-website
search for interesting material may yield many sites that do not meet the
user's expectations as to the content, properties or quality. Some sites may
25 be a single page that prompts a user to order a catalog. Other sites may
have text but no pictures.

Accordingly, there is a need for creating entertaining Web programs
that appeal to a wide cross section of potential viewers.

BRIEF DESCRIPTION OF THE DRAWINGS

FIG. 1 is a diagram of a system for use in creating and navigating a linear hypermedia resource program according to a preferred embodiment.

5 FIG. 2 illustrates hypermedia resources that may reside on information nodes in the distributed hypermedia network of FIG. 1.

FIG. 3 diagrammatically illustrates a linear hypermedia resource program and the selected base media elements in each of the desired hypermedia resources of the hypermedia resource data network.

10 FIG. 4 illustrates a user interface for use in navigating a hypermedia resource program in accordance with one embodiment of the present invention.

FIG. 5 is a flow diagram of a method for navigating a linear hypermedia resource program.

15 FIG. 6 is a flow diagram illustrating an alternative method for navigating a linear hypermedia resource program in accordance with one embodiment of the present invention.

FIG. 7 illustrates a user interface for prompting a user for an experience level in accordance with one embodiment of the present invention.

20 FIG. 8 illustrates a method of generating a linear hypermedia resource program utilizing the system of FIG. 1 in accordance with one embodiment of the present invention.

FIG. 9 illustrates an alternative embodiment of a method of generating linear hypermedia resource program.

25 FIG. 10 is a flow diagram illustrating a third embodiment of a method for generating a linear hypermedia resource program.

FIG. 11 is a flow diagram illustrating a fourth embodiment of a method for generating a linear hypermedia resource program.

FIG. 12 is a flow diagram of a method for generating a linear hypermedia resource program in billing a user.

FIG. 13 diagrammatically illustrates one preferred embodiment of navigating a linear hypermedia resource program.

FIG. 14 diagrammatically illustrates one preferred embodiment of a method for creating a linear hypermedia resource program.

5 FIG. 15 illustrates an alternative embodiment for of a method for creating a linear hypermedia resource program.

DETAILED DESCRIPTION OF PRESENTLY PREFERRED EMBODIMENTS

10 The present invention addresses the need for creating and navigating entertaining Web programs that filter out unwanted information and present desired information in a series of linearly linked websites. In one embodiment of the present invention, a user starts with the first site and in a guided tour fashion, when finished, is directed exclusively to the second site. When done with the second site, the user is directed exclusively to the next site, etc. The progression of sites defines a programmed linear hypermedia resource path
15 that is geared towards the entertainment of the user. Users may also implement the system and method described in more detail below for educational purposes or as a research tool.

20 Referring to Figure 1, a system 10 for use in navigating and generating a linear hypermedia resource program is shown. The system 10 includes a distributed hypermedia data network 12 having a plurality of information nodes 14 and a common remote information node 16 all in communication with each other. A subscriber station 18 is in communication with the common remote information node 16 over a communication line. In one embodiment, the distributed hypermedia data network 12 may be the Web
25 where the information nodes and common remote information node 14, 16 are servers, memory devices, personal computers, or the like that are capable of storing, processing, and exchanging data with other information nodes. The subscriber station 18 may be a personal computer or other device having capability of communicating with the common remote

information node 16 and presenting audio, visual, or tactile information received from the common remote information node 16.

As shown in Figure 2, each information node may contain a plurality of hypermedia resources 20. Each hypermedia resource 20 contains a plurality of individual media elements 22, including a base media element 24, that are associated by an indexed tree 21. In one embodiment, each hypermedia resource 20 may be a website on the Web. The base media element 24 can comprise a selected Web page of the website that serves as a logical entry point to the website. The plurality of other media elements 22 can include the additional pages of the website along with other media that may include audio and video clips and, optionally, tactile records that are convertible to tactile information by means of a user interface device that includes tactile or force feedback. Each of the information nodes 14 in the distributed hypermedia data network 12 may contain one or more hypermedia resources 20.

Unlike a typical search result from an Internet search engine on the Web, a linear hypermedia resource program includes a selected group of media elements that are associated by a series of exclusive forward and backward links that are, in one embodiment, accessible at all times as the hypermedia resources are browsed. Figure 3 pictorially represents an embodiment of a preferred linear hypermedia resource program in the context of the media element or elements in hypermedia resources connected by the linear hypermedia resource program 23. As shown in Figure 3, a linear program may include a selected base media element from each of a number of hypermedia resources of interest. Each base media element 24 is placed in a particular program element 25 in the linear hypermedia resource program 23 such that the program will move the user between hypermedia resources in a predetermined manner along an exclusive chain of linear links 27, each selected base media element having one exclusive forward link and one exclusive backward link. Each program element 25 maybe a media element 22 from a hypermedia resource 20. In one embodiment, the program element

25 maybe the universal resource locator (URL) for each selected media element 24. In an alternative embodiment, each program element 25 may be the entire content of a base media element 24.

5 Preferably, the program elements 25 of a linear hypermedia resource program 23 are stored in the common remote information node 16 controlled by the internet service provider used by a subscriber at a subscriber station 18 (Figure 1). To accelerate the accessibility of each program element in a linear hypermedia resource program, each program element is preferably fully
10 cached in the common remote information node so that all the information of the media element comprising each program element is retrieved prior to executing the linear hypermedia resource program. In this manner, variations in communication speeds between the common remote information node 16 and the information nodes 14 containing selective hypermedia resources are minimized. As mentioned above, each media element making up a program
15 element may contain textual, visual, audio and tactile information. The program elements 27 of the linear hypermedia resource program may each come from a different hypermedia resource, the same hypermedia resource, or a combination of the two.

Figure 4 illustrates a preferred embodiment of a user interface
20 operable by a user at a subscriber station 18 to view a linear hypermedia resource program. Preferably the user interface 28 comprises a collection of areas 30, 32, 34 that each provide a user with separate functionality. A map area 30 displays information representative of media elements in the linear program for all or a portion of the media elements 22 in the order arranged in
25 the linear hypermedia resource program. This information representative of the media elements that make up the program elements of the linear program may be text, icons, graphical depictions or other indicators capable of conveying the subject of the represented media element. The map area 30 may display the entire linear path comprised of all the elements in the linear
30 program or simply a linear segment 31 of the entire linear path. A display

area 32 shows the contents of a selected media element in the linearly linked chain of the hypermedia resource program. A command area 34 preferably contains backward and forward directional buttons 36 that allow a user to send signals to the common remote information node to change the media element displayed in the display area 32 to a subsequent or previous media element in the linear hypermedia resource program as shown in the map area 30. In one embodiment of the present invention, any or all of the areas 30, 32 and 34 are implemented using Web frames. Dynamic pages that utilize templates and tables are alternative implementations of the areas 30, 32 and 34 described above.

Utilizing the system of Figures 1-2 and 4, methods for navigating and creating a linear hypermedia resource program are described below. Referring to Figure 5, one preferred embodiment of a method of navigating a linear hypermedia resource program is shown. A user may download and display a first base media element in the linear hypermedia resource program (at step 38). In one embodiment, the contents of each program element of the linear hypermedia resource program are cached in memory at the common remote information node. The system, via the user interface 28, responds to additional user commands to download and display other media elements of the first hypermedia resource (at step 40). Although the entire hypermedia resource from which one or more media elements were preselected as program elements may also be cached at the common remote information node 16, the media elements that do not make up the linear hypermedia resource program are preferably accessed using links to the respective remote information node containing the hypermedia resource.

A forward direction button 36 is displayed to the user on the display device of the subscriber station 18 and the subscriber station receives a first signal in response to an action of the user that indicates an activation of the forward link button (at steps 42, 44). If a signal is received indicating that the user has selected the forward directional button, a second base media

element is downloaded and provided to the subscriber station (at step 46). As with the first hypermedia resource, the user may download and display selected media elements from the second hypermedia resource until satisfied (at step 48). The steps of responding to the user command to display a base media element of a hypermedia in a linear hypermedia resource program and, in response to subsequent commands of a user, to download and display other media elements from that hypermedia resource may be repeated many times. In this fashion, the user can traverse all of the program elements of the linear hypermedia resource program including all of the base media elements and any desired media elements of each hypermedia resource.

By way of an example for implementing the method described above and shown in Figure 5, consider a linear hypermedia resource program directed to hypermedia resources on the Internet related to a television celebrity. In this example, the linear hypermedia resource program 23 is an Internet Web path implemented by a internet service provider at a common remote information node 16. The user starts on the Web path at the first website, for example, a website showing a type of automobile driven by the celebrity along with specifications and prices. The presentation of the website is within the display area 32 of the user interface 28. Outside the display area 32, a map area 30 showing other sites along the celebrity Web path is displayed and identifies the current site. In one embodiment of the present invention, a map of the entire linear path is presented. In an alternative embodiment, a selected linear segment 31 of the map is shown. In this fashion, the user (by means of map zoom-in and zoom-out buttons not shown) can select a portion of the map of selected size to view by zooming into a particular site and reviewing it with more detail or zooming out and reviewing the map with more sites but with optionally less detail being displayed per site. In a further alternative, a user, by means of highlighting and selecting a particular program element from the map area 30, can

selectively skip forward or backward to a particular program element and its corresponding base media element.

5 The user can activate the forward direction button 36 to go to a second website on the tour. The second website may display subject matter relevant to the real life of, or a movie character portrayal by, the celebrity. If, for example, the celebrity was known to smoke cigars, a cigar store website having a variety of cigars for sale via mail order can be displayed. As the user progresses through the linear program, the user may come across a website having little appeal to the user and so the user may simply hit the forward direction button 36 to proceed along to the next in the serially linked series of websites. In addition, a skip next button (not shown) can likewise allow a user to skip the next program element in the linear program 23 and proceed directly to the program element after the next program element. The remaining program elements 25 in the linear program 23 can include website pages for Broadway plays the celebrity acted in, vacations in exotic locations associated with the celebrity, pictures of the celebrity in favorite roles, and so on.

It should be noted that, in one embodiment of the present invention the user is free to engage hyperlinks that are present in each hypermedia resource. This allows the user to browse any of the individual hypermedia elements of the hypermedia resource as well as other linked hypermedia resources that may not be on the linear path. In this embodiment, the activation of the forward or back buttons directs the user to the next or previous hypermedia resource, respectively, and therefore allows the user to return to the path provided by the linear program 23.

Figure 6 shows an alternative embodiment of the method illustrated in Figure 5. In this embodiment, the common remote information node 16 solicits the user for an experience level. The user interface 28 preferably contains a user experience level screen 50 that inquires as to a user's experience level in browsing hypermedia resources such as the Web. The

experience level screen 50 provides an experience level menu having multiple experience level indicators 52 (see FIG. 7). In the embodiment of Figure 6, the system displays the experience level menu and receives a desired experience level instruction from the user (at steps 54, 56). Upon receipt of the selected experience level, the common remote information node modifies the set of available commands to accord with the desired experience level (at step 58).

In one embodiment, selection of a beginner experience level disables all links appearing on media elements in the linear hypermedia resource program. This feature discourages users from leaving the path defined by the program and becoming lost in cyberspace. In an alternative embodiment, the step of modifying the set of available commands may include disabling Web links between hypermedia resources 20 and only allowing a user to peruse media elements 22 within a selected hypermedia resource 20 until the next hypermedia resource 20 in the linear hypermedia resource program is selected through the forward or back direction buttons 36 in the user interface 28.

After selecting the experience level and modifying the set of available commands, the method proceeds in much the same way as described in Figure 5. The system downloads and displays a first base media element (at step 60) and downloads and displays selected media elements from the first hypermedia resource per user commands (at step 62). The node 16 displays the forward and back buttons 36 (at step 64) and displays the linear program map 30 on the user interface 28 (at step 66). The node 16 waits to receive a next signal from the user (at step 68) and displays the second base media element of the second hypermedia resource in a linear hypermedia program if a first signal is received (at step 70). The common remote information node 16 will then download and display selected media elements from the second hypermedia resource as directed by user commands received at the user interface (at step 72). The user then may decide to use the back button to

send the signal to the system that returns to the previous hypermedia resource (at step 74). Alternatively, if after displaying the first base media elements of the first hypermedia resource the user selects an alternative command such as by selecting a particular program element from the map area 30, the system recognizes that command and downloads and displays the base media element that corresponds to the selected program element (at steps 76, 78). The system will subsequently download and display any selected hypermedia resources chosen by the user (at step 80).

While Figure 6 describes the operation of the present invention in the context of one embodiment including a first and second hypermedia resource, one of ordinary skill in the art, based on the teachings herein, will recognize that this method will similarly apply to a linear program 23 of arbitrary length. Further, while the step of displaying the linear program map is shown as a discrete step, the display of the program map can persist during the operation of the method described above and can be updated after each new program element is selected for displaying the user's position in the linear program. In addition, the back and forward command buttons can likewise be persistently displayed during the operation of the program.

According to another aspect of the invention, in one embodiment a user at a subscriber station 18 may utilize software at the common remote information node 16 to generate a linear hypermedia resource program. As shown in Figure 8, a user may be browsing a distributed hypermedia data network, such as the Web, and simply select a first base media element of a desired hypermedia resource (at step 82) and then proceed to select a base media element for a subsequent hypermedia resource (at step 84). The progression of selecting base elements for desired hypermedia resources may continue until the user has accumulated a desired number of base media elements. At the conclusion of selecting individual base media elements, the user is left with a sequence of exclusively linked hypermedia resources that may be saved for future perusal. Thus, the linear hypermedia resource

program provides advantages over standard bookmark functions available on Internet Web browsers because an entire sequence of websites/Web pages having an exclusive linear path may be saved. Additionally, the entire content of each media element (such as a Web page) selected may be cached in a memory at the common remote information node operated by the internet service provider (ISP) to accelerate later retrieval of information.

As shown in Figure 9, an alternative embodiment of the method shown in Figure 8 includes the ability to selectively place desired media elements in desired positions in the linear hypermedia program. Referring to Figures 9 and 10, a user may select the first base media element (at step 86) and then assign the first base media element to a first program element in the linear hypermedia program (at step 88). A second base media element may then be selected and assigned to a second program element of the linear hypermedia program (at steps 90, 92). Alternatively, a preferred embodiment allows the user to select a first base media element and provide an editing command to the system that assigns the first base media element to a selected program element position (at steps 94, 96). A later base media element can be selected and the system will receive a command to assign this later selected base media element to another selected program element position that may precede or follow the previously selected base media element in the linear hypermedia resource program 23 (at steps 98, 100).

Figure 11 shows another embodiment of a method for generating a linear hypermedia resource program. Rather than manually allowing a user to select media elements for inclusion in the linear program elements of the linear hypermedia resource program, a user may communicate search criteria to a linear hypermedia program service at a remote location. In one embodiment of the present invention, such as the celebrity application described above, Web paths may be created by a professional director from pre-existing or newly created websites or a combination of both. In an alternative embodiment, the Web paths may be created by an intelligent

agent that operates independently of the user and responds to the user's suggested topics, likes and dislikes, as well as user preferences concerning content, properties and quality of websites. This service may be offered by the ISP at the common remote information node 16.

5 When the search criteria are received at the node 16, the professional director or intelligent agent may evaluate media elements to select and organize, in an exclusive linearly linked fashion, highly relevant media elements satisfying the user's search criteria (at steps 102-108). For example, a user interested in shopping for furniture on the Web specifies the
10 types of furniture in which he or she is interested (e.g., Chippendale breakfront mahogany china cabinets), and the type of websites desired (e.g., furniture stores with websites that show JPEG or MPEG images of the furniture with prices for each piece). Examples of other suitable file formats are any of a number of known graphics, video, audio and tactile data formats.
15 Preferably, the user has the appropriate hardware and software at the subscriber station to interpret the electronic media element content into the video, audio, or tactile domain. A user also preferably designates file information content choices in the search criteria. File information content may be used to filter for Web pages that contain price listings or have the
20 ability to place secure product orders via credit card. Many other file criteria may be used to select appropriate media elements. For example, a user can also specify that information must be presented in a certain language, that suitable websites must have been updated within a predetermined period, and so on.

25 The user may optionally specify the time frame for generating a desired linear hypermedia resource program. For example, the user may request that the linear hypermedia resource program be ready by Friday night that week. The intelligent agent or professional director works off-line of the user to create a series of links that define a desirable path through a series of
30 websites that meet the user's criteria. Once complete, the linear hypermedia

resource program (in this example a serial path of website pages from one or more websites) is delivered to the user by HTTP or email. The common remote information node may automatically notify the user that the program is ready or may wait for the user to retrieve it.

5 Internet service providers, or other linear hypermedia program sources offering users custom-made linear hypermedia resource programs, may offer linear hypermedia resource programs of different lengths and quality. In order to accommodate different needs and budgets, a method for generating a desired linear hypermedia resource program and accounting for billing
10 information is useful. As Figure 12 illustrates, a user at a subscriber station 18 initially sends a search request with specific search criteria to the common remote information node operated by the ISP (at step 110). The search criteria preferably include the time frame in which the user desires to receive the linear hypermedia program. A sliding scale of cost versus time, in the
15 form of an algorithm or table stored in memory at the common remote information node, may then be applied to determine the final cost of generating the linear hypermedia resource program (at step 112). The media elements available in the distributed hypermedia data network are then analyzed in light of the search criteria (at step 114).

20 As described above, the step of evaluating the media elements may be done with an intelligent agent such as a search engine with artificial intelligence capabilities, or may be done manually by personnel at the Internet service provider. Base media elements are then selected from the pool of relevant hypermedia resources and then assigned to program element
25 positions in the linear hypermedia resource program (at step 116). The resulting linear hypermedia resource program is then transmitted from the common remote information node to the subscriber station (at step 118) and a billing record is also generated at the common remote information node of the Internet service provider in accordance with the time frame requested and
30 scope of the search (at steps 120). Factors such as processor time, memory

requirement for the linear program, or storage period at a server such as the common remote information node may also be incorporated into the billing record.

5 Figures 13-15 provide a pictorial representation of a linear program, browsing a linear program, and the steps of creating a linear program. Figure 13 best illustrates browsing the linear program depicted in Figure 3. As indicated by link selection arrows 122, a user is allowed to browse media elements, other than the base media element stored in the linear program, in a hypermedia resource using existing Web browser type technology.

10 Although a user may be viewing a media element other than the initial base media elements of the first type of media resource, the forward and backward selection buttons of the user interface will automatically invoke the exclusive forward or backward link 27 to transport the user to the base media element 24 of the second selected hypermedia resource or back to the base media

15 element of the previous hypermedia resource. Assuming the common remote information node 16 received the command to move forward to the second hypermedia resource, the user again has the freedom to browse media elements starting with the base media element in the second hypermedia resource. Again, regardless of the media element presently being viewed in

20 the second hypermedia resource, selecting the forward or back button in the user interface will only allow the user to move to the base element of the prior hypermedia resource or of any subsequent hypermedia resource in the order previously assigned in the linear hypermedia resource program.

 Different versions of a method for creating a linear hypermedia

25 resource program are pictorially illustrated in Figures 14 and 15. Figure 14 illustrates the ability to select any one of a number of media elements from desired media resources and add the selected media elements to a linear hypermedia resource program. A first media element may be selected from a hypermedia resource and then a user may use a hyper link to jump to a

30 second hypermedia resource, select a media element from the second

hypermedia resource, and then the user may decide to implement a search engine to search the Web and jump to an unrelated third hypermedia resource. At the third hypermedia resource, the user can select any of the media elements to add to the linear hypermedia resource program.

5 Alternatively, as shown in Figure 15, the user may elect to add every media element, in the sequence encountered while browsing, to a linear hypermedia resource program.

The various methods described herein, in a preferred embodiment, are intended for operation as software programs running on a computer
10 processor. One of ordinary skill in the art will recognize that other hardware implementations such as application specific integrated circuits, programmable logic arrays and other hardware devices can likewise be constructed to implement the methods described herein. It should also be noted that the various methods of the present invention can be implemented
15 in software, in one of a variety of known computer languages, and stored on a tangible storage medium such as a magnetic or optical disk, read-only memory or random access memory and be produced as an article of manufacture.

As has been described above, a system and method for navigating
20 and creating linear hypermedia resource programs are provided. The system and method provide a serial entertainment medium for internet Web users of all experience levels. A common remote information node such as a server operated by an internet service provider may generate, and store the contents of, a linear hypermedia resource program. A user can access the program
25 through a user interface from a subscriber terminal. The program, which may consist of Web pages from one or more websites, is preferably traversed linearly with the user interface. Depending on a selected skill level, various links may be disabled to better guide a user along the predetermined linear path. The method also describes selecting media elements to include and
30 editing their placement in the linear program. As will be recognized by those

5

skilled in the art, the type of computers and communications devices used may be any one of a number of commonly available computers and communications devices. The communications networks for interconnecting hypermedia resources in the distributed hypermedia resource network may be internet communications networks or other types of networks.

It is intended that the foregoing detailed description be regarded as illustrative rather than limiting, and that it be understood that the following claims, including all equivalents, are intended to define the scope of the invention.

We Claim:

1. In a distributed hypermedia data network including a plurality of hypermedia resources at respective remote information nodes, each hypermedia resource having a plurality of individual media elements, including a base media element, associated by a indexed tree, a method of navigating a linear Web program comprising selected ones of the plurality of hypermedia resources at a user location associated by a series of exclusive forward links, the method comprising the steps of:

downloading and displaying a first base media element of a first hypermedia resource of the linear Web program on a display device at the user location;

responding to commands of a user to download and display selected individual media elements of the first hypermedia resource of the linear Web program on the display device, the first hypermedia resource having an exclusive forward link to a second hypermedia resource of the linear program;

displaying a forward link button on the display device;

receiving a first signal in response to an action of the user indicating an activation of the forward link button;

downloading and displaying a second base media element of the second hypermedia resource on the display device; and

responding to commands of a user to download and display selected individual media elements of the second hypermedia resource of the linear Web program on the display device at the user location, the second hypermedia resource having an exclusive forward link to a third hypermedia resource of the linear program.

2. The method of claim 1 wherein the hypermedia data network is the World Wide Web.

3. The method of claim 1 wherein at least one of the plurality of hypermedia resources includes a website.

4. The method of claim 1 wherein the step of responding to commands of a user to download and display selected individual media elements of the first hypermedia resource includes displaying the selected individual media elements of the first hypermedia resource in a viewing area.

5. The method of claim 4 wherein the step of displaying the forward link button includes displaying the forward link button outside of the viewing area.

6. The method of claim 1 wherein commands include a subset of advanced commands and a subset of basic commands.

7. The method of claim 6 further comprising the steps of:
displaying a experience level menu to the user;
receiving a desired user experience level selected from a plurality of user experience levels; and
modifying the set of commands available to the user in response to the selected user experience level.

8. The method of claim 7 wherein the plurality of user experience levels include at least an advanced user experience level and a basic user experience level.

9. The method of claim 8 wherein the step of modifying the set of commands includes removing the subset of advanced commands if a basic user experience level is selected.

10. The method of claim 1 further comprising the step of :
displaying to the user a map of a selected portion of the linear program.

11. The method of claim 10 wherein the step of displaying includes displaying a map including a plurality of indicators, each indicator representative of a respective hypermedia resource of the selected portion of the linear program.

12. The method of claim 10 wherein the selected portion of the linear program includes a linear segment.

13. The method of claim 11 wherein at least one indicator includes text indicative of the respective hypermedia resource.

14. The method of claim 11 wherein at least one indicator includes at least a portion of at least one individual media element of the respective hypermedia resource.

15. The method of claim 14 wherein the indicator includes a graphical media element.

16. The method of claim 11 wherein at least one indicator includes a topical icon.

17. The method of claim 10 further comprising the steps of:
receiving a second signal in response to an action of the user indicating selection of a selected hypermedia resource of the selected portion of the linear program;
downloading and displaying a base media element for the selected hypermedia resource on the display device; and
responding to commands of a user to download and display selected individual media elements of the selected hypermedia resource of the linear Web program on the display device at the user location.

18. The method of claim 17 wherein the step of receiving the second signal includes recognizing an action of the user to select an indicator corresponding to the selected hypermedia resource.

19. The method of claim 1 wherein the second hypermedia resource includes a Web page and wherein the step of responding to commands of a user to download and display selected individual media elements of the second

hypermedia resource includes displaying the Web page of the second hypermedia resource.

20. The method of claim 1 wherein each of the selected ones of the plurality of hypermedia resources is stored at a remote information node.

21. The method of claim 20 wherein the step of responding to commands of a user to download and display selected individual media elements of the second hypermedia resource includes downloading the selected individual media elements of the second hypermedia resource from the common remote information node.

22. The method of claim 1 further comprising the steps of:
displaying a back link button on the display device; and
receiving a first signal in response to an action of the user
indicating an activation of the back link button.

23. In a distributed hypermedia data network including a plurality of websites at respective remote information nodes, each website resource having a plurality of individual media elements, including a base media element, associated by a indexed tree, a system for navigating a linear Web tour comprising selected ones of the plurality of websites at a user location associated by a series of exclusive forward links, the system comprising:

a common remote information node, coupled to the distributed hypermedia network, for storing each of the selected ones of the plurality of websites; and

a subscriber station, in communication with the common remote information node, for displaying a base media element of a first website of the linear Web tour on a display device at the user location, for responding to commands of a user to download and display selected individual media elements of the first website of the linear Web tour on the display device, the first website having an exclusive forward link to a second website of the linear Web tour, for displaying a forward link button on the display device, for receiving a first signal

in response to an action of the user indicating an activation of the forward link button, for displaying the base media element of the second website on the display device, and for responding to commands of a user to download and display selected individual media elements of the second website of the linear Web tour on the display device at the user location, wherein the second website has an exclusive forward link to a third website of the linear Web tour.

24. A method of creating a linear Web tour comprising a linear linked sequence of program elements on the World-Wide Web, the World-Wide Web including a plurality of websites at respective remote information nodes, each website having a plurality of individual media elements, the method comprising;
selecting a first media element corresponding to a first Web page;
selecting a second media element corresponding to a second Web page; and
assigning each of the first and second Web pages to a respective program element in the linear linked sequence of program elements, wherein each program element of the linear linked sequence of program elements is associated by at least one of an exclusive forward link and an exclusive backward link with a respective one of the other program elements.

25. The method of claim 24 wherein the first and second Web pages are each part of a common website.

26. The method of 24 wherein the first and second Web pages are each from a separate website.

27. The method of 24 wherein the step of selecting a first media element includes responding to a command of a user to select the first Web page as the first media element.

28. The method of claim 24 wherein the step of selecting a first media element further comprises automatically selecting a first Web page as the first base media element.

29. The method of claim 24 further comprising the step of:
responding to a command of a user to assign the first media
element as a selected one of the linear linked-sequence of program elements;
and
assigning the first media element to the selected one of the linear
linked-sequence of program elements.

30. A method of creating a linear Web tour comprising a linear linked-
sequence of program elements on the World Wide Web, wherein the World Wide
Web has a plurality of websites at respective remote information nodes, each
website having a plurality of individual media elements, the method comprising:
receiving at least one search criteria from a user at a user location;
evaluating a plurality of individual media elements;
selecting a first media element corresponding to a first individual
media element, that meets the search criteria, of the plurality of individual media
elements;
selecting a second media element corresponding to a second
individual media element that meets the search criteria;
wherein the linear linked-sequence of program elements includes
the first base media element and the second base media element; and
assigning each of the first and second media elements to a
respective program element in the linear linked sequence of program elements,
wherein each program element of the linear linked sequence of program
elements is associated by at least one of an exclusive forward link and an
exclusive backward link with a respective one of the other program elements.

31. The method of claim 30 wherein the first and second media
elements are associated with a common website.

32. The method of 30 wherein the first and second media elements are
each associated with a different website.

33. The method of claim 30 further comprising the step of:
assigning the first media element to a first program element of the
linear linked-sequence of program elements.
34. The method of claim 30 wherein the at least one search criteria
includes:
a search topic;
information relating to a content file format; and
information relating to a content information format.
35. The method of claim 30 wherein step of evaluating the plurality of
media elements comprises evaluating the plurality of media elements using an
intelligent agent independently operating on a processor remote from the user
location.
36. The method of claim 30 further comprising the step of :
transmitting the linear linked sequence of program elements to the
user at the user location.
37. The method of claim 36 wherein the step of transmitting is
performed automatically after the linear linked sequence of program elements is
complete.
38. The method of claim 36 wherein the step of transmitting is
performed in response to a retrieve message received from the user.
39. The method of claim 35 further comprising the step of receiving a
desired time frame from the user.
40. The method of claim 37 wherein the steps of evaluating and
selecting are processed on the remote processor based on a processing priority
dependent on the desired time frame.

41. The method of claim 40 further comprising the step of:
generating a billing record having a billed amount.
42. The method of claim 41 wherein the billed amount is dependent on
the desired time frame.
43. The method of claim 42 wherein the step of generating a billing
record comprises comparing the desired time frame to a billing information table.

1/13

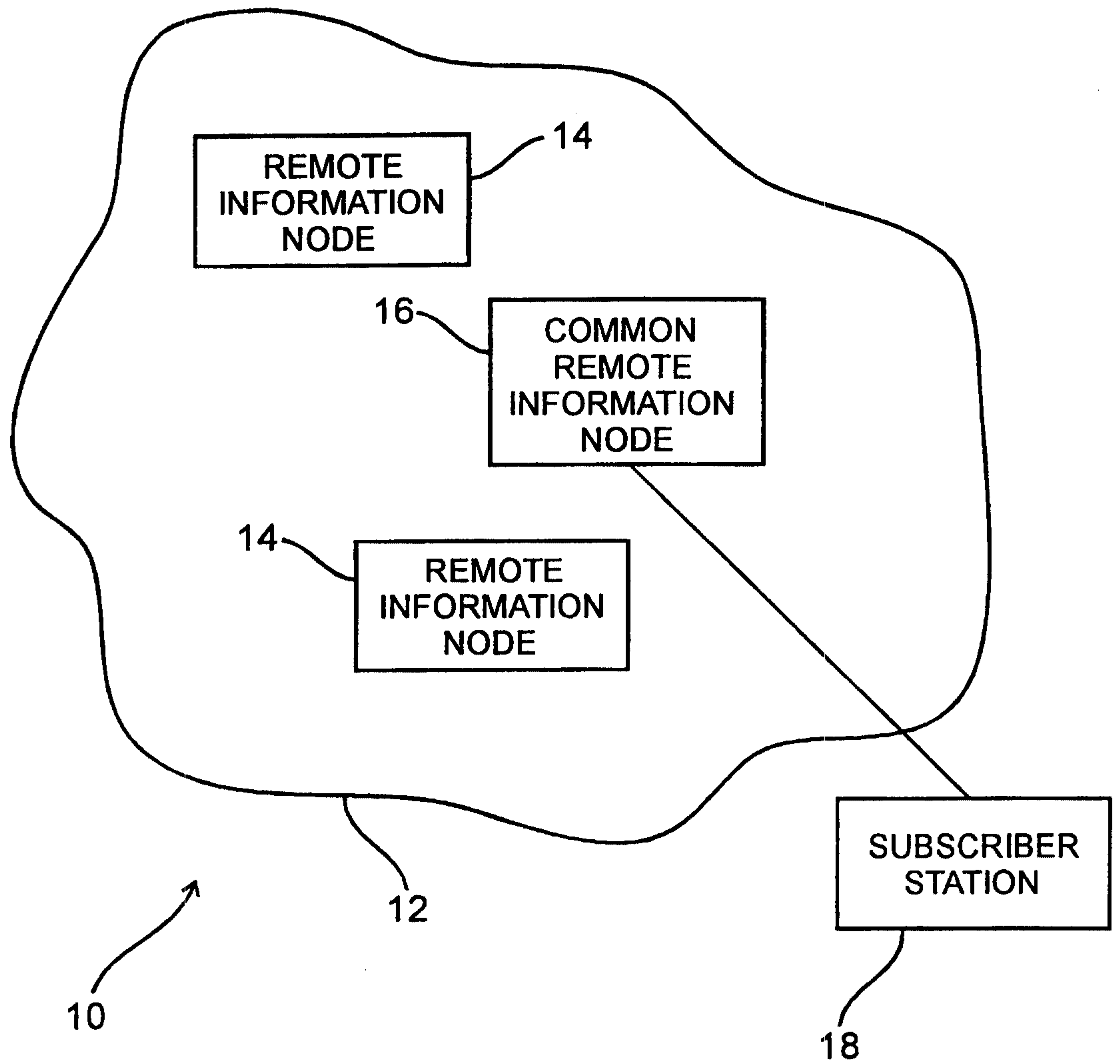
*Fig. 1*

2/13

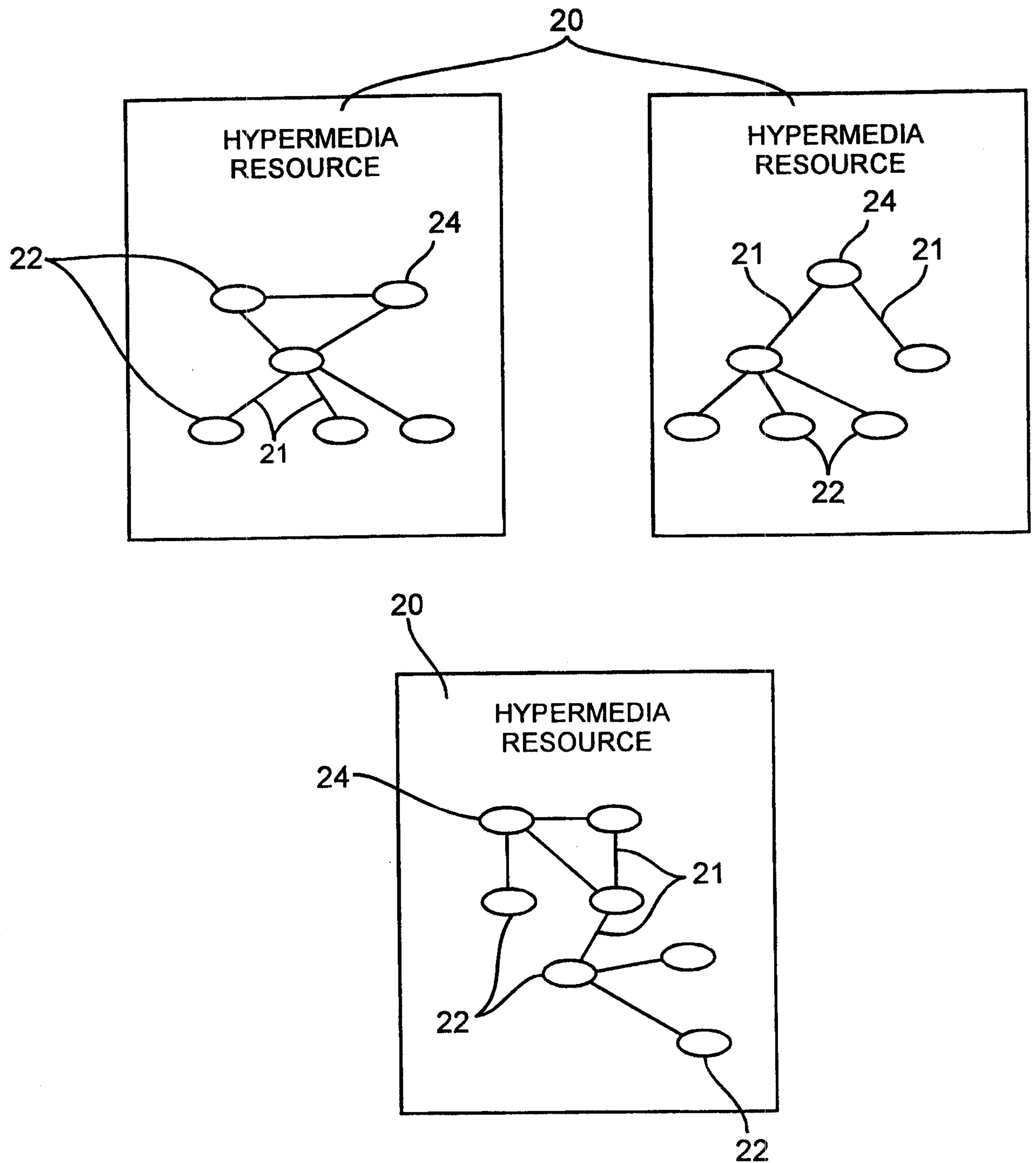
*Fig. 2*

3/13

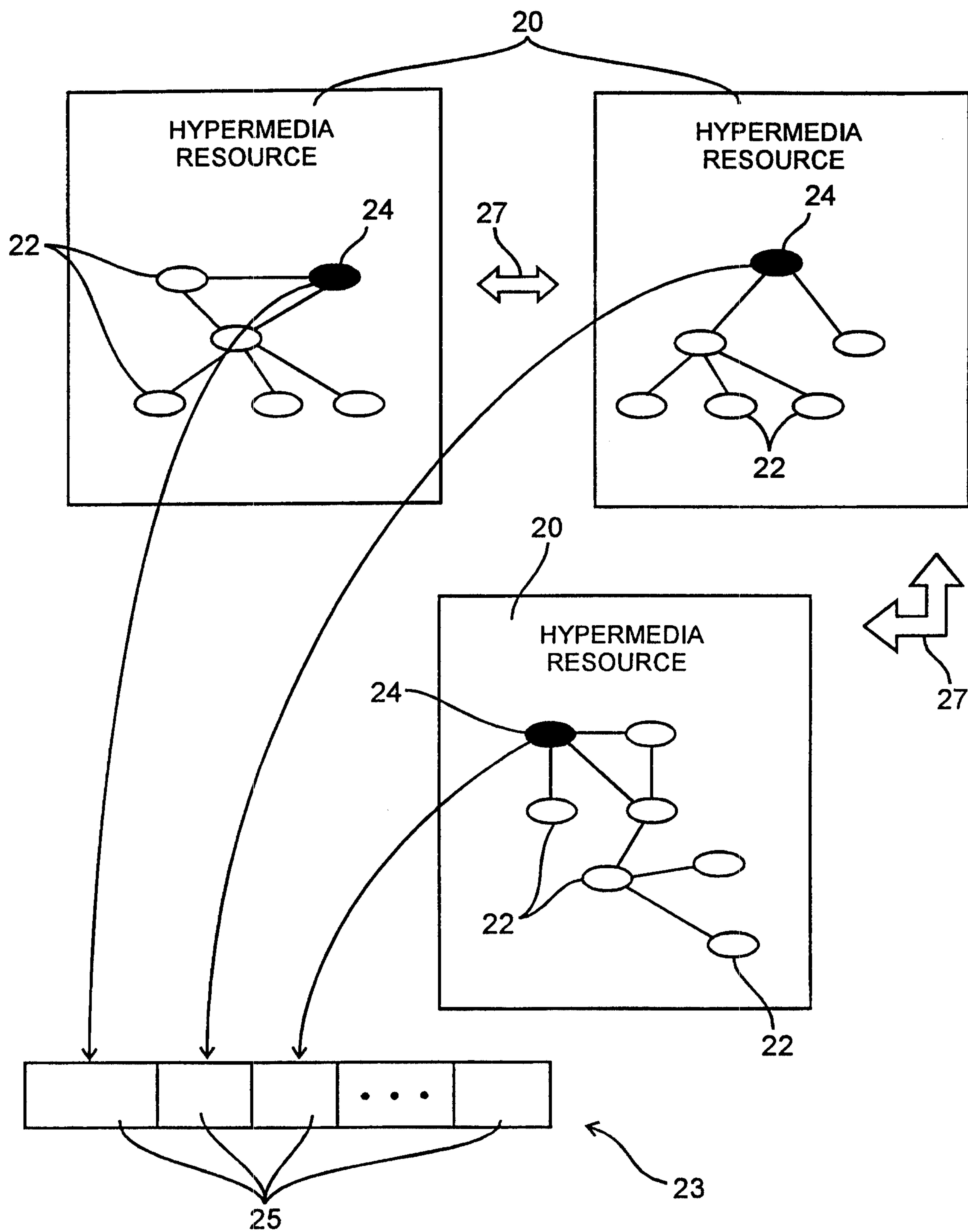
*Fig. 3*

4/13

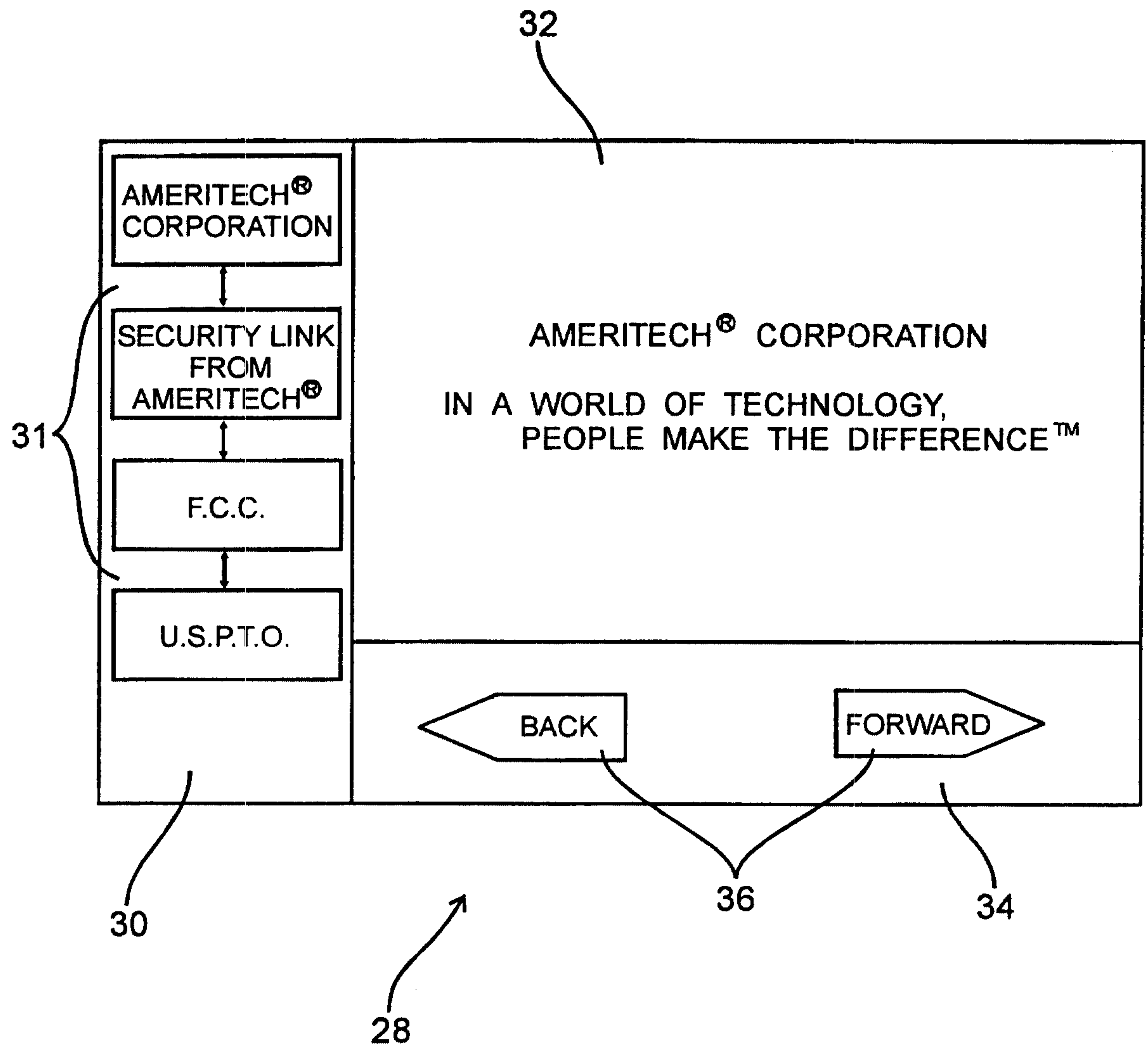
*Fig. 4*

5/13

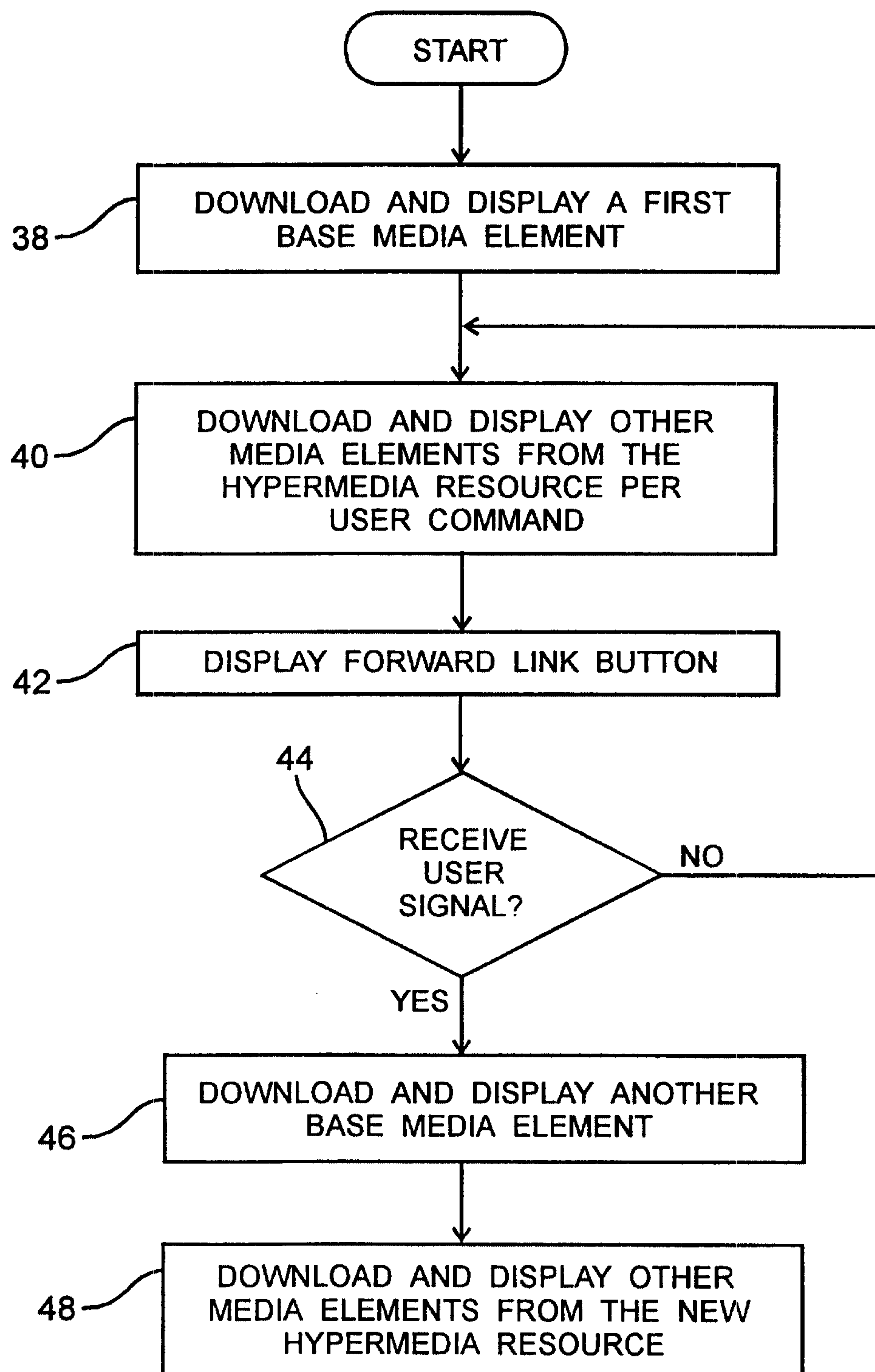
*Fig. 5*

6/13

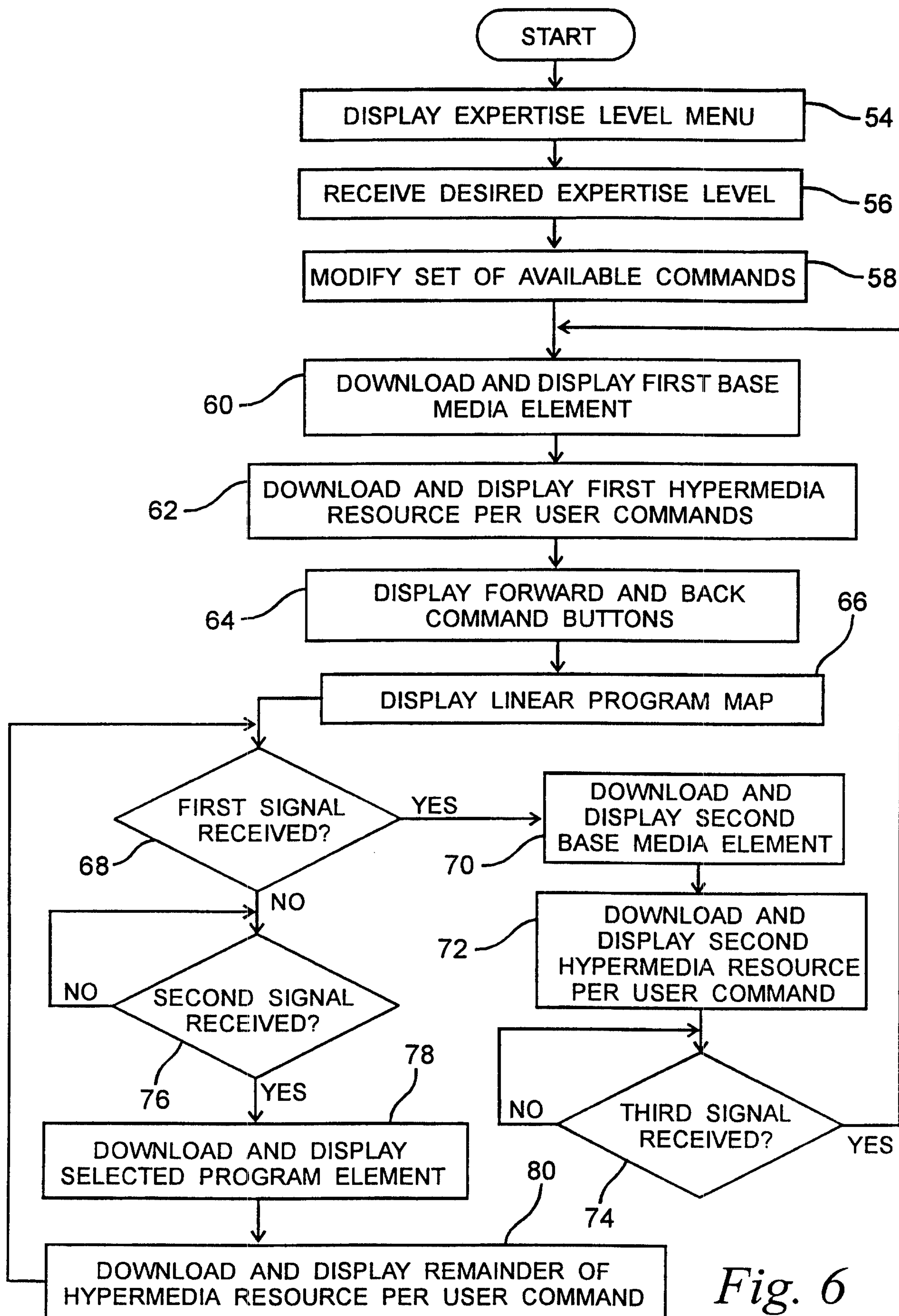
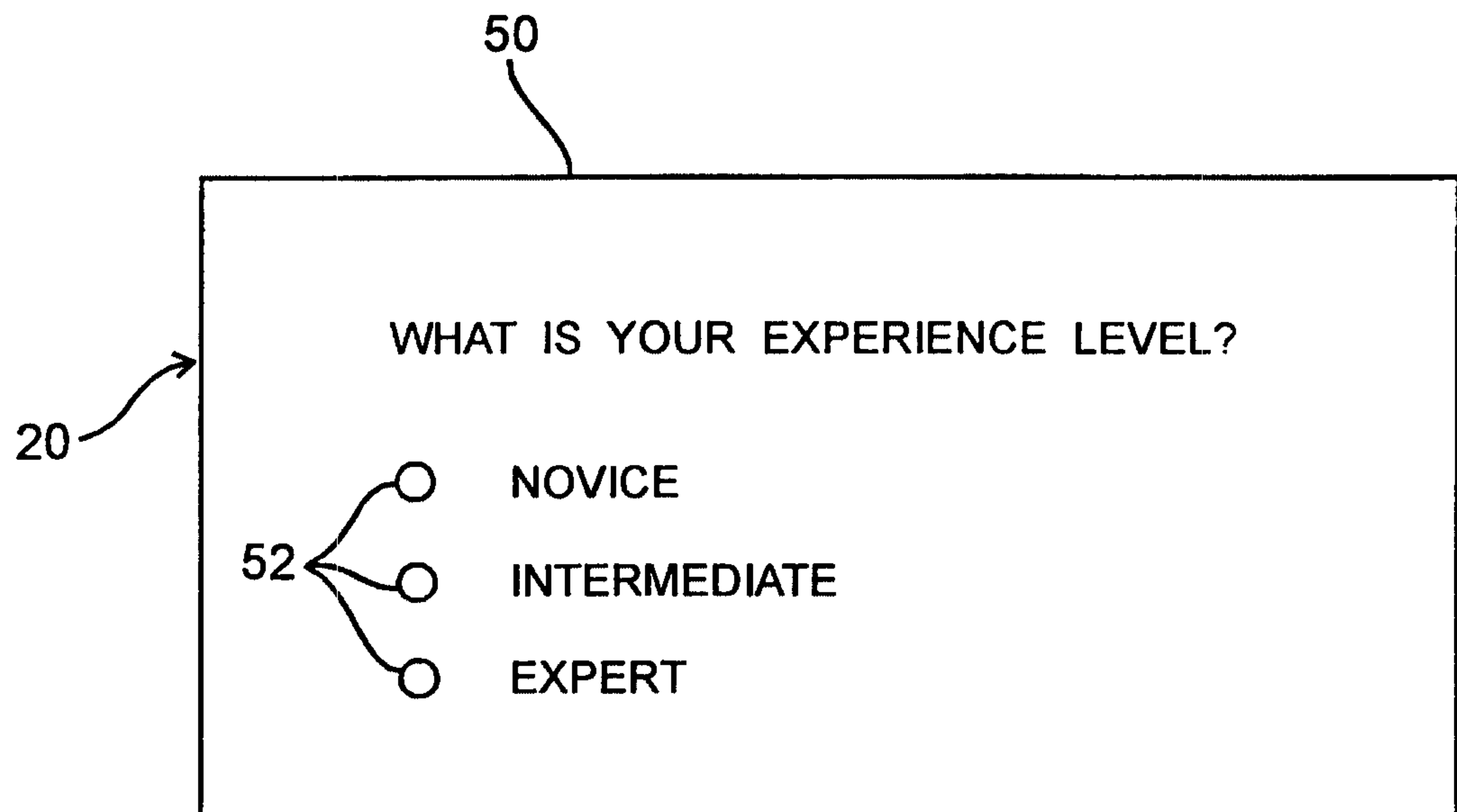
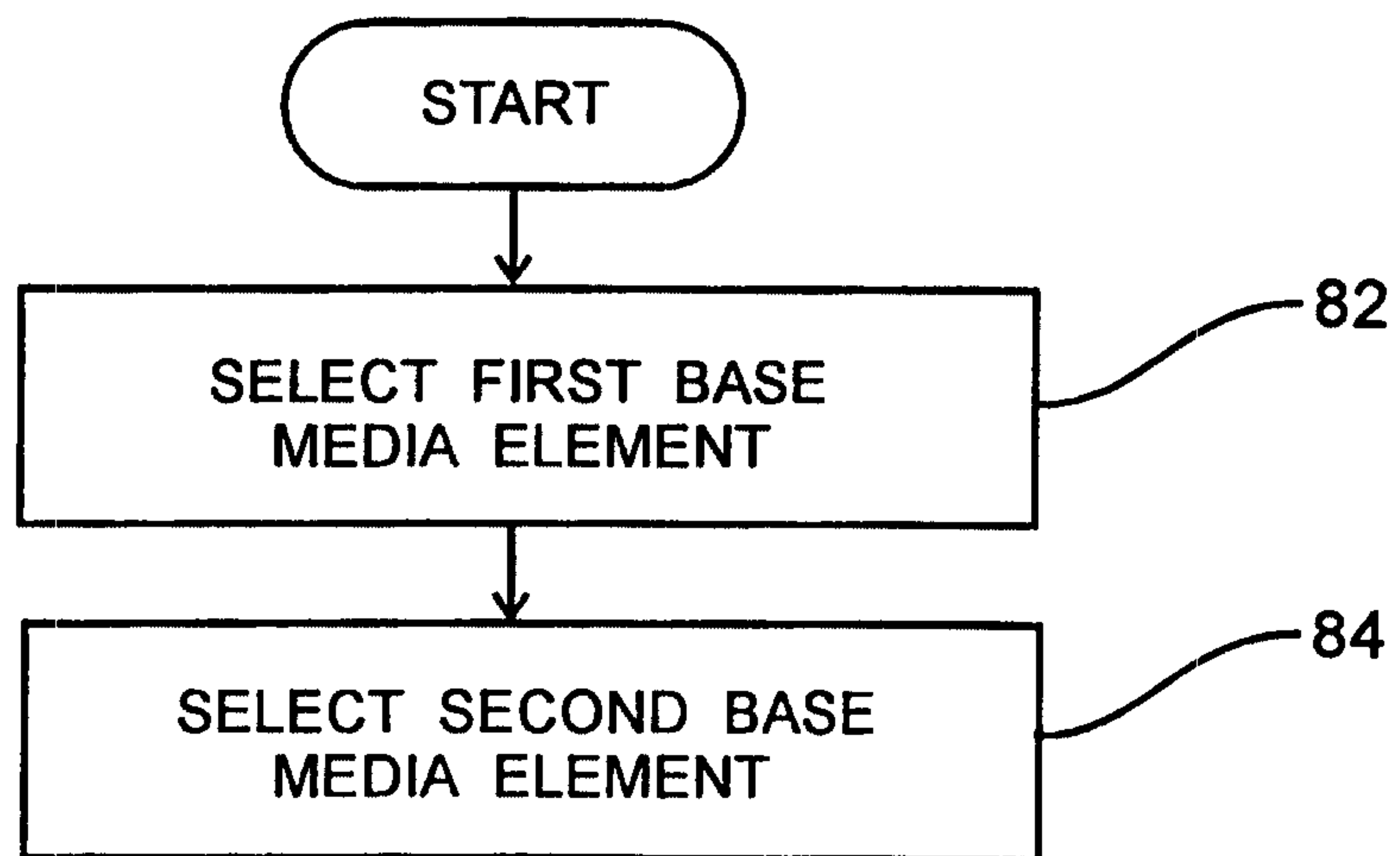
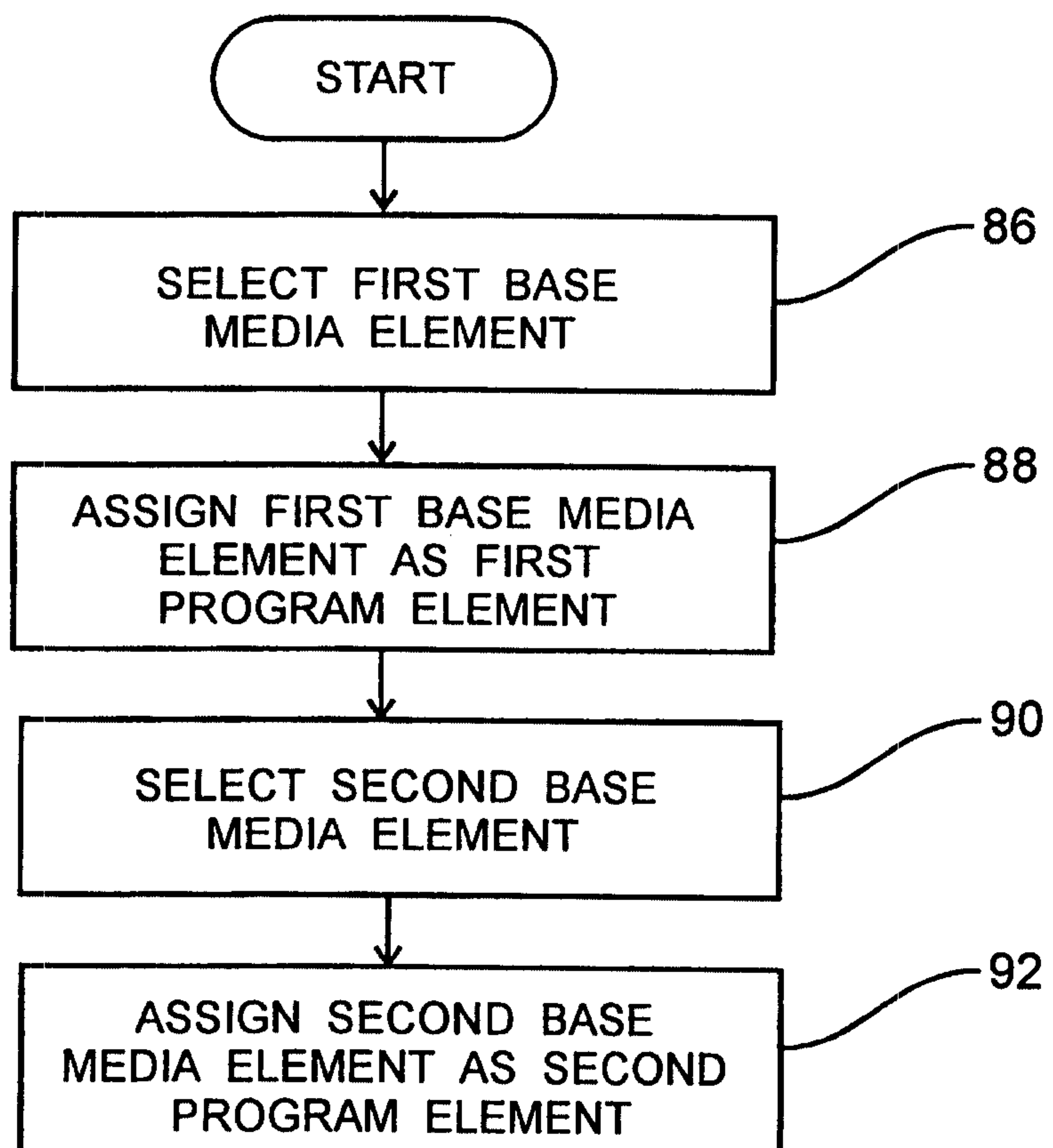

Fig. 6

7/13

*Fig. 7*

8/13

*Fig. 8**Fig. 9*

9/13

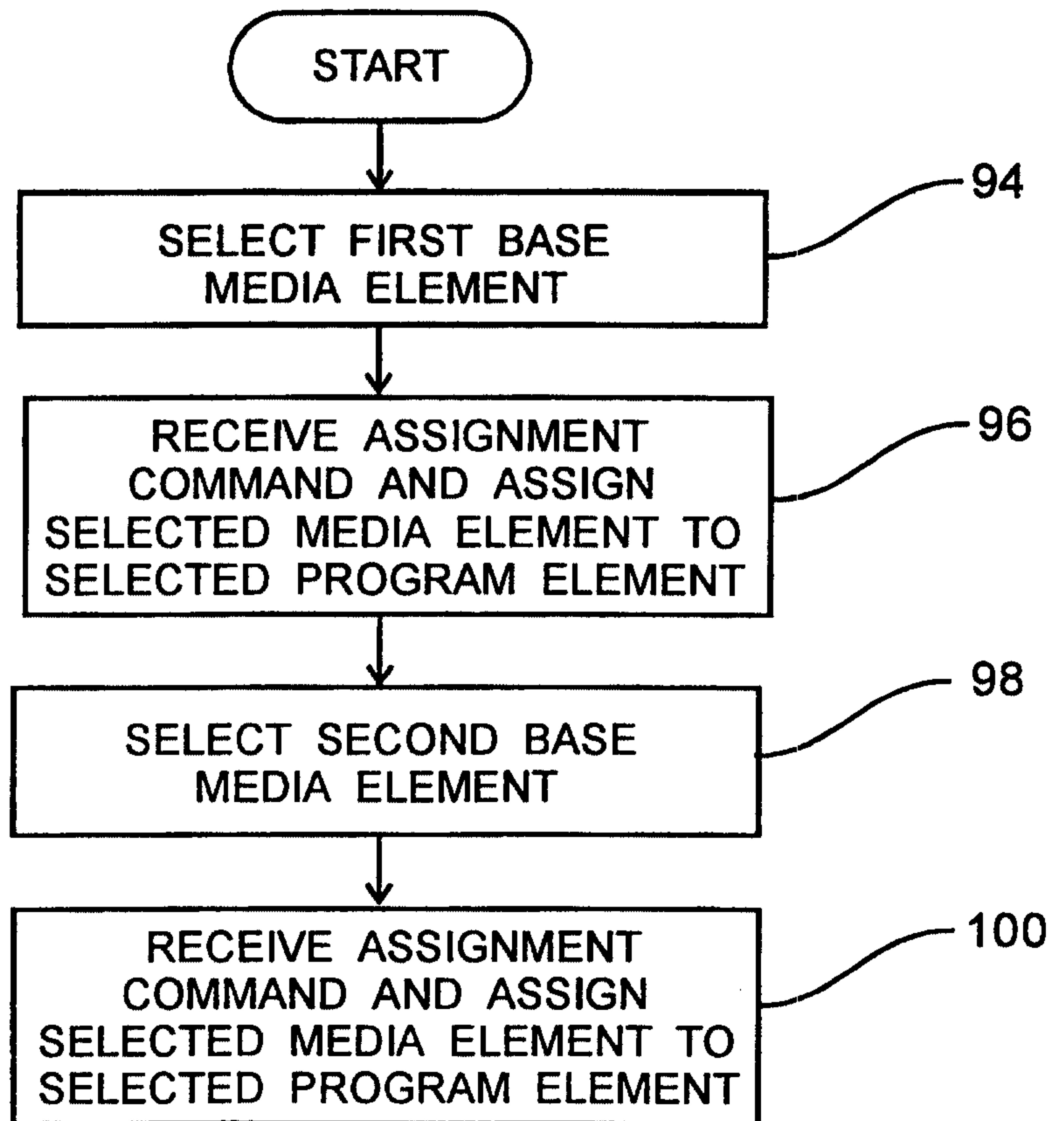
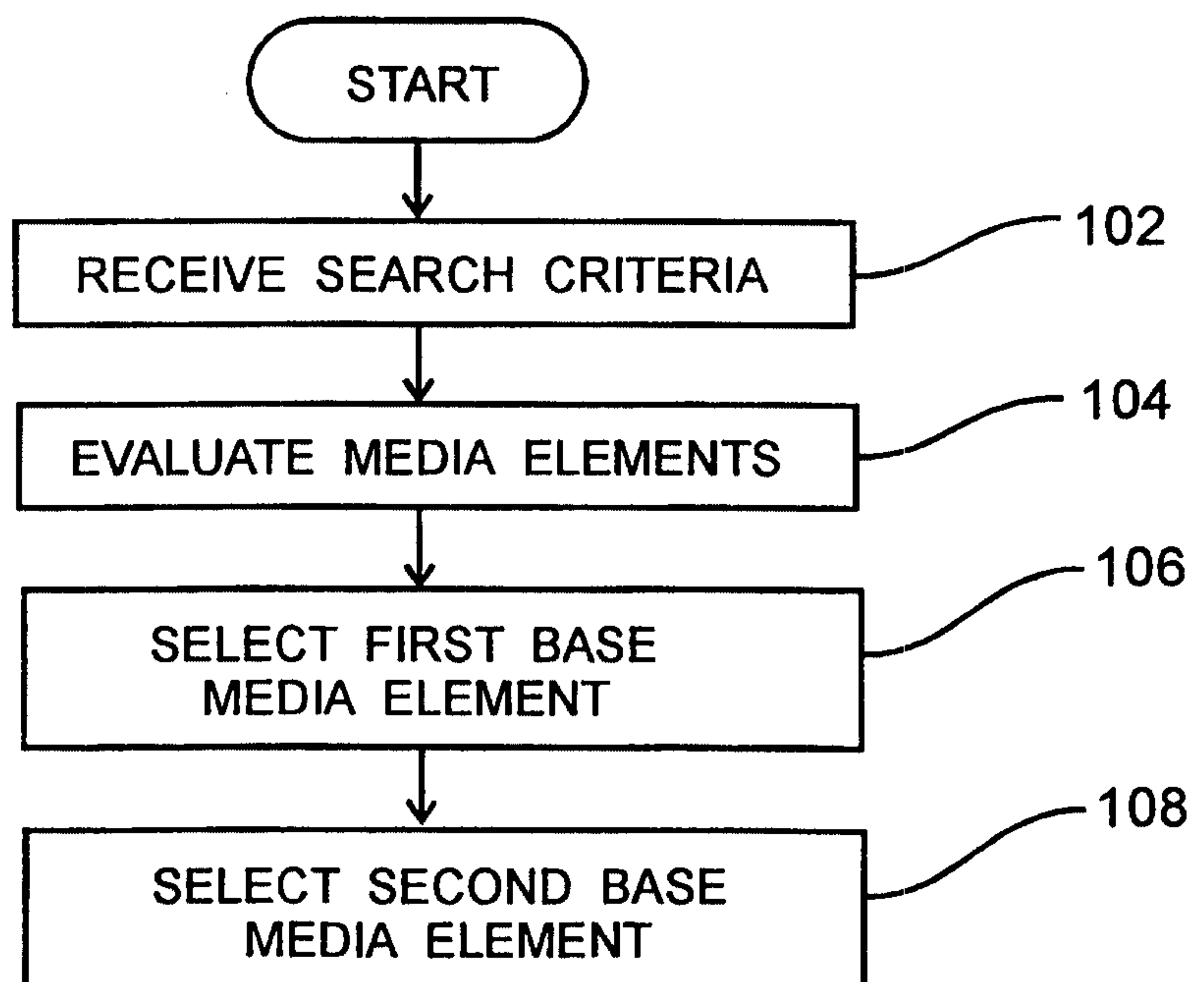
Fig. 10*Fig. 11*

10/13

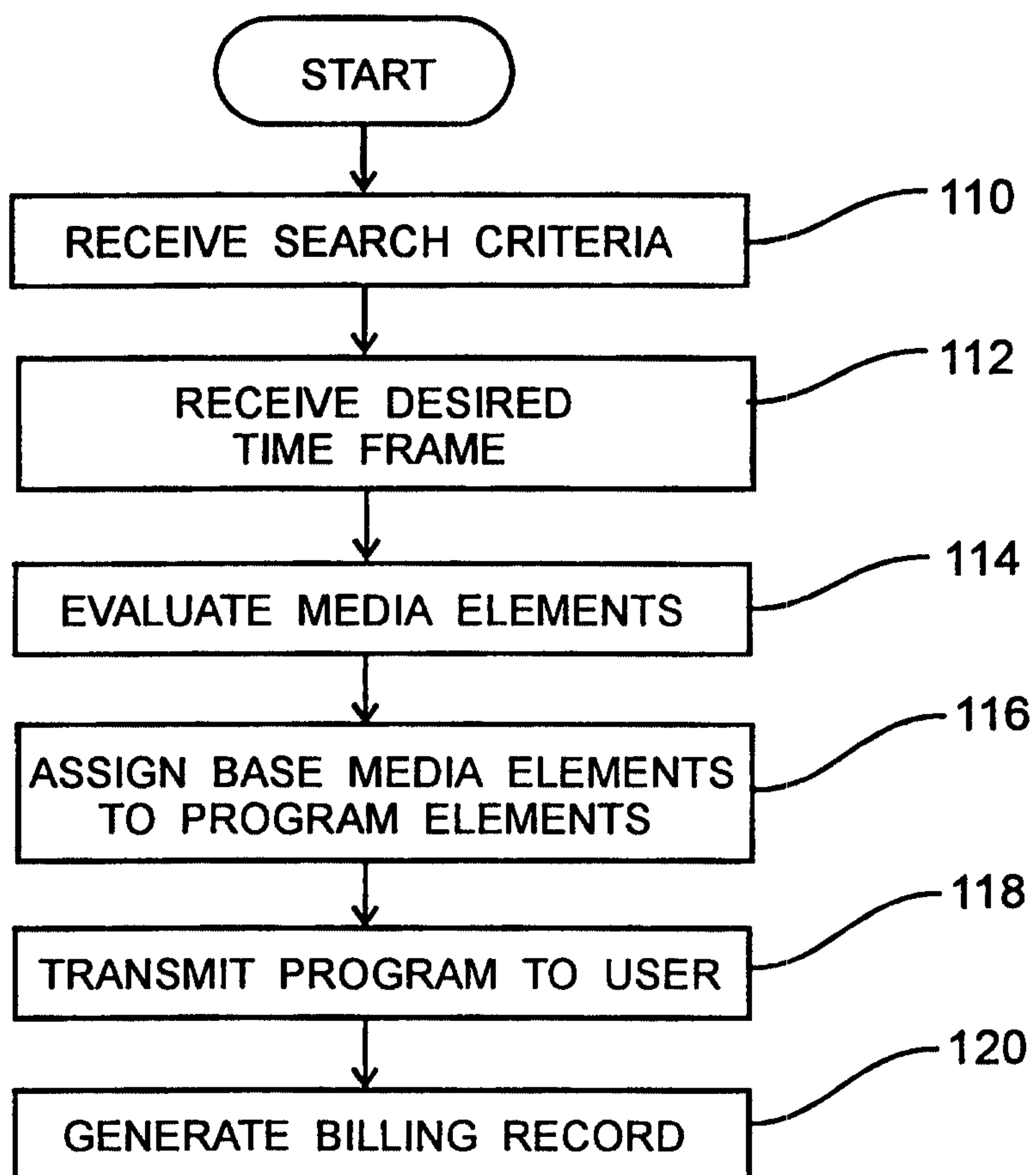
*Fig. 12*

11/13

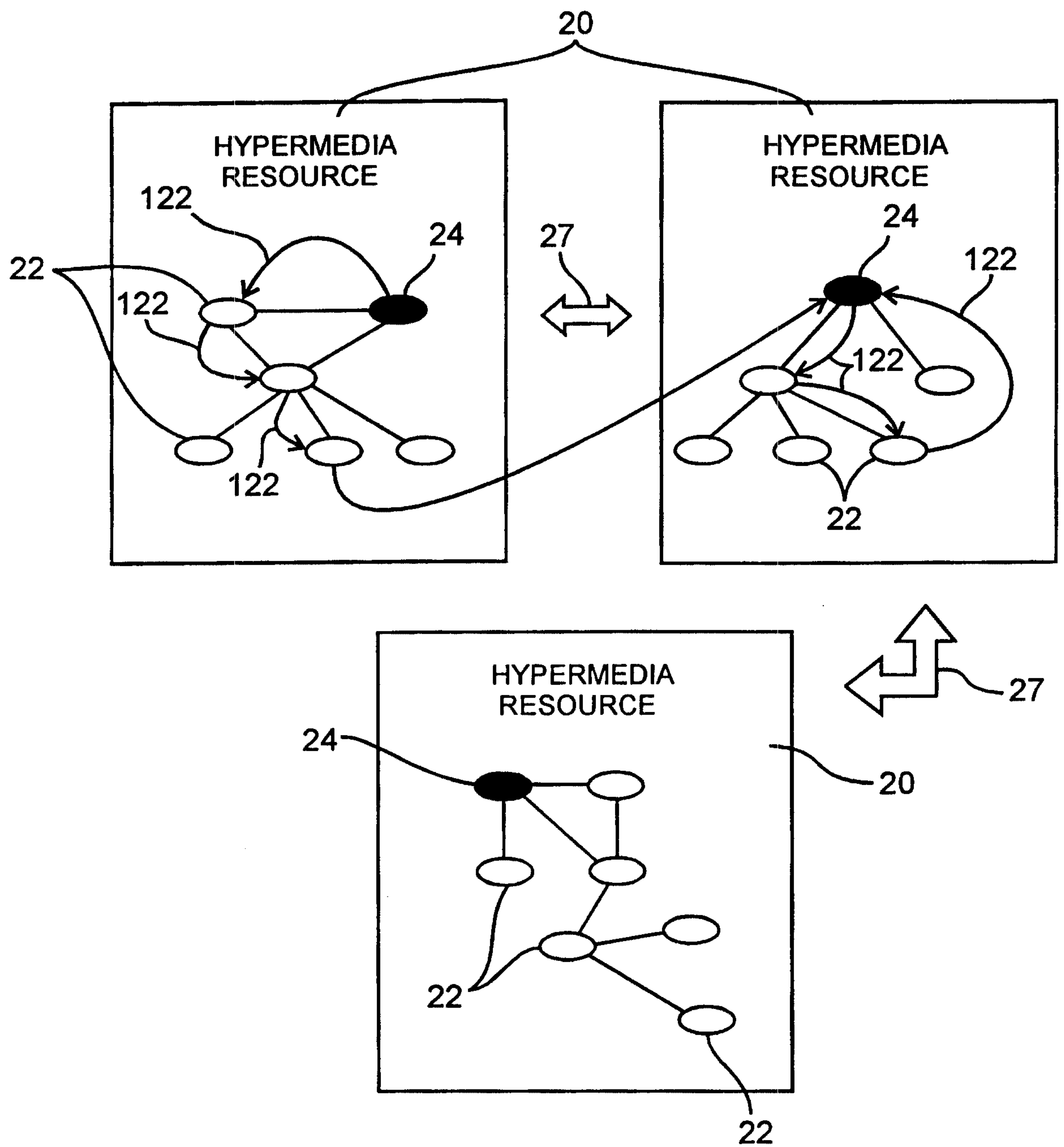
*Fig. 13*

12/13

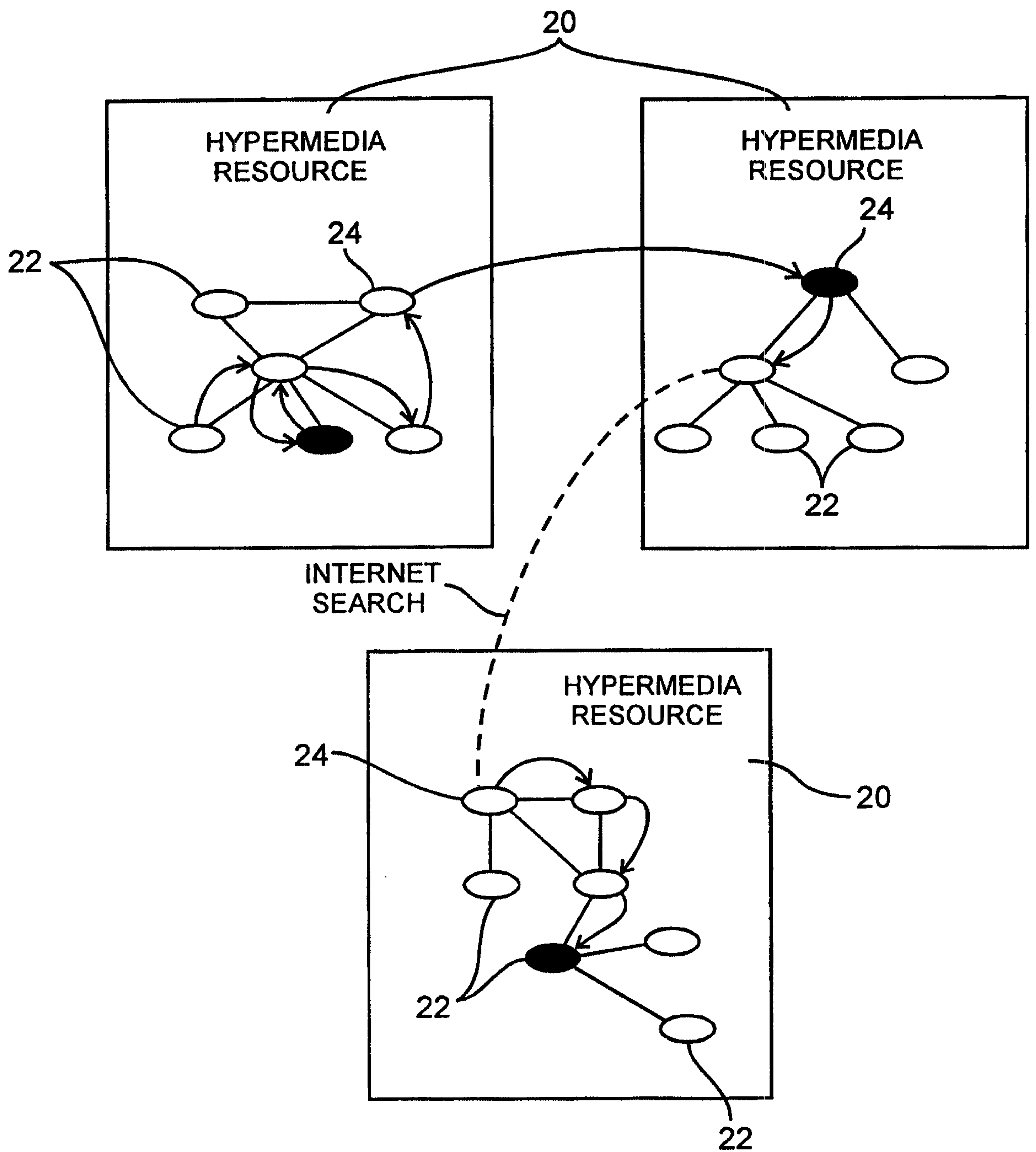
*Fig. 14*

13/13

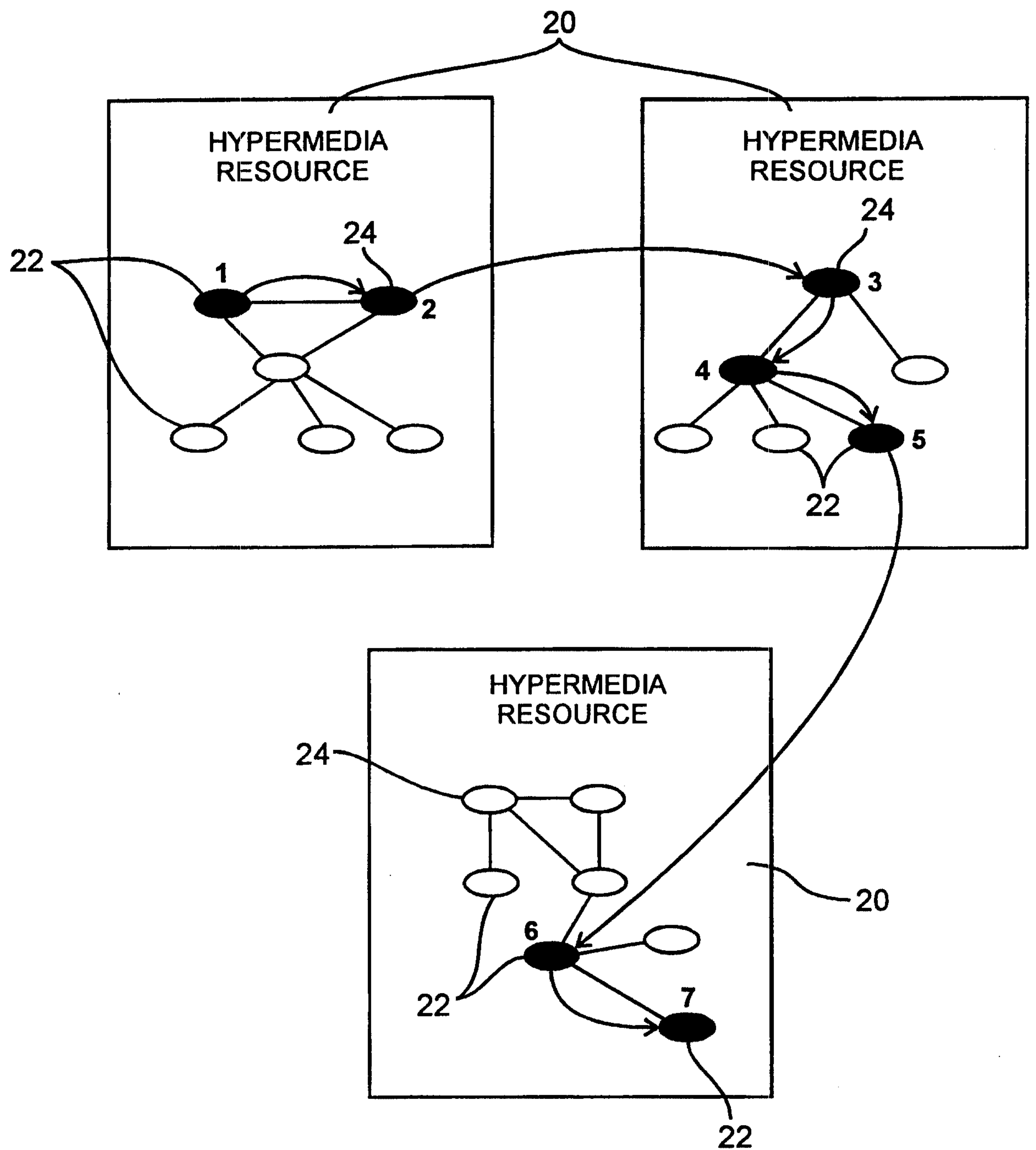
*Fig. 15*

