

(19) World Intellectual Property  
Organization  
International Bureau



(43) International Publication Date  
4 March 2004 (04.03.2004)

PCT

(10) International Publication Number  
**WO 2004/019256 A2**

- (51) International Patent Classification<sup>7</sup>: **G06F 19/00**, A61B 6/00, G06T 7/60
- (21) International Application Number: PCT/US2003/025931
- (22) International Filing Date: 19 August 2003 (19.08.2003)
- (25) Filing Language: English
- (26) Publication Language: English
- (30) Priority Data: 10/225,083 20 August 2002 (20.08.2002) US
- (71) Applicant (for all designated States except US): **IMAGING THERAPEUTICS, INC.** [US/US]; 1720 South Amphlett Boulevard, Suite 240, San Mateo, CA 94402 (US).
- (72) Inventors; and
- (75) Inventors/Applicants (for US only): **LANG, Philipp** [DE/US]; 36 Fairlawn Lane, Lexington, MA 02420 (US). **STEINES, Daniel** [DE/US]; 3619 Park Boulevard, Palo Alto, CA 94306 (US).
- (74) Agents: **PASTERNAK, Dahna, S.** et al.; Robins & Paster-nak LLP, 1731 Embarcadero Road, Suite 230, Palo Alto, CA 94303 (US).
- (81) Designated States (*national*): AL, AM, AT, AU, AZ, BA, BB, BG, BR, BY, CA, CH, CN, CU, CZ, DE, DK, EE, ES, FI, GB, GD, GE, GH, GM, HR, HU, ID, IL, IN, IS, JP, KE, KG, KP, KR, KZ, LC, LK, LR, LS, LT, LU, LV, MD, MG, MK, MN, MW, MX, NO, NZ, PL, PT, RO, RU, SD, SE, SG, SK, SL, TJ, TM, TR, TT, UA, UG, US, UZ, VN, YU, ZW.
- (84) Designated States (*regional*): ARIPO patent (GH, GM, KE, LS, MW, MZ, SD, SL, SZ, TZ, UG, ZM, ZW), Eurasian patent (AM, AZ, BY, KG, KZ, MD, RU, TJ, TM), European patent (AT, BE, BG, CH, CY, CZ, DE, DK, EE, ES, FI, FR, GB, GR, HU, IE, IT, LU, MC, NL, PT, RO, SE, SI, SK, TR), OAPI patent (BF, BJ, CF, CG, CI, CM, GA, GN, GQ, GW, ML, MR, NE, SN, TD, TG).
- Published:**  
— without international search report and to be republished upon receipt of that report
- For two-letter codes and other abbreviations, refer to the "Guidance Notes on Codes and Abbreviations" appearing at the beginning of each regular issue of the PCT Gazette.*



**WO 2004/019256 A2**

(54) Title: METHODS AND DEVICES FOR ANALYSIS OF X-RAY IMAGES

(57) Abstract: The present invention relates to methods and devices for analyzing x-ray images. In particular, devices, methods and algorithms are provided that allow for the accurate and reliable evaluation of bone structure from x-ray images.

## METHODS AND DEVICES FOR ANALYSIS OF X-RAY IMAGES

### Technical Field

5           The present invention is in the field of x-ray imaging and analysis thereof. In particular, methods and compositions for the accurate analysis of bone mineral density and/or bone structure based on x-rays are described.

### Background

10           X-rays and other x-ray image analysis are important diagnostic tools, particularly for bone related conditions. Currently available techniques for the noninvasive assessment of the skeleton for the diagnosis of osteoporosis or the evaluation of an increased risk of fracture include dual x-ray absorptiometry (DXA) (Eastell et al. (1998) *New Engl J. Med* 338:736-746); quantitative computed tomography (QCT) (Cann (1988) *Radiology* 166:509-  
15 522); peripheral DXA (pDXA) (Patel et al. (1999) *J Clin Densitom* 2:397-401); peripheral QCT (pQCT) (Gluer et. al. (1997) *Semin Nucl Med* 27:229-247); x-ray image absorptiometry (RA) (Gluer et. al. (1997) *Semin Nucl Med* 27:229-247); and quantitative ultrasound (QUS) (Njeh et al. "Quantitative Ultrasound: Assessment of Osteoporosis and Bone Status" 1999, Martin-Dunitz, London England; U.S. Patent No. 6,077,224,  
20 incorporated herein by reference in its entirety). (See, also, WO 9945845; WO 99/08597; and U.S. Patent No. 6,246,745).

DXA of the spine and hip has established itself as the most widely used method of measuring BMD. Tothill, P. and D.W. Pye, (1992) *Br J Radiol* 65:807-813. The fundamental principle behind DXA is the measurement of the transmission through the  
25 body of x-rays of 2 different photon energy levels. Because of the dependence of the attenuation coefficient on the atomic number and photon energy, measurement of the transmission factors at 2 energy levels enables the area densities (i.e., the mass per unit projected area) of 2 different types of tissue to be inferred. In DXA scans, these are taken to be bone mineral (hydroxyapatite) and soft tissue, respectively. However, it is widely  
30 recognized that the accuracy of DXA scans is limited by the variable composition of soft tissue. Because of its higher hydrogen content, the attenuation coefficient of fat is different from that of lean tissue. Differences in the soft tissue composition in the path of the x-ray beam through bone compared with the adjacent soft tissue reference area cause errors in the BMD measurements, according to the results of several studies. Tothill, P. and D.W. Pye,  
35 (1992) *Br J Radiol*, 65:807-813; Svendsen, O.L., et al., (1995) *J Bone Min Res* 10:868-873.

Moreover, DXA systems are large and expensive, ranging in price between \$75,000 and \$150,000.

Quantitative computed tomography (QCT) is usually applied to measure the trabecular bone in the vertebral bodies. Cann (1988) *Radiology* 166:509-522. QCT studies are generally performed using a single kV setting (single-energy QCT), when the principal source of error is the variable composition of the bone marrow. However, a dual-kV scan (dual-energy QCT) is also possible. This reduces the accuracy errors but at the price of poorer precision and higher radiation dose. Like DXA, however, QCT are very expensive and the use of such equipment is currently limited to few research centers.

Quantitative ultrasound (QUS) is a technique for measuring the peripheral skeleton. Njeh et al. (1997) *Osteoporosis Int* 7:7-22; Njeh et al. Quantitative Ultrasound: Assessment of Osteoporosis and Bone Status. 1999, London, England: Martin Dunitz. There is a wide variety of equipment available, with most devices using the heel as the measurement site. A sonographic pulse passing through bone is strongly attenuated as the signal is scattered and absorbed by trabeculae. Attenuation increases linearly with frequency, and the slope of the relationship is referred to as broadband ultrasonic attenuation (BUA; units: dB/MHz). BUA is reduced in patients with osteoporosis because there are fewer trabeculae in the calcaneus to attenuate the signal. In addition to BUA, most QUS systems also measure the speed of sound (SOS) in the heel by dividing the distance between the sonographic transducers by the propagation time (units: m/s). SOS values are reduced in patients with osteoporosis because with the loss of mineralized bone, the elastic modulus of the bone is decreased. There remain, however, several limitations to QUS measurements. The success of QUS in predicting fracture risk in younger patients remains uncertain. Another difficulty with QUS measurements is that they are not readily encompassed within the WHO definitions of osteoporosis and osteopenia. Moreover, no intervention thresholds have been developed. Thus, measurements cannot be used for therapeutic decision-making.

There are also several technical limitations to QUS. Many devices use a foot support that positions the patient's heel between fixed transducers. Thus, the measurement site is not readily adapted to different sizes and shapes of the calcaneus, and the exact anatomic site of the measurement varies from patient to patient. It is generally agreed that the relatively poor precision of QUS measurements makes most devices unsuitable for monitoring patients' response to treatment. Gluer (1997) *J Bone Min Res* 12:1280-1288.

Radiographic absorptiometry (RA) is a technique that was developed many years ago for assessing bone density in the hand, but the technique has recently attracted renewed interest. Gluer et al. (1997) *Semin Nucl Med* 27:229-247. With this technique, BMD is

measured in the phalanges.<sup>4</sup> The principal disadvantage of RA of the hand is the relative lack of high turnover trabecular bone. For this reason, RA of the hand has limited sensitivity in detecting osteoporosis and is not very useful for monitoring therapy-induced changes.

Peripheral x-ray absorptiometry methods such as those described above are substantially cheaper than DXA and QCT with system prices ranging between \$15,000 and \$35,000. However, epidemiologic studies have shown that the discriminatory ability of peripheral BMD measurements to predict spine and hip fractures is lower than when spine and hip BMD measurements are used. Cummings et al. (1993) *Lancet* 341:72-75; Marshall et al. (1996) *Br Med J* 312:1254-1259. The main reason for this is the lack of trabecular bone at the measurement sites used with these techniques. In addition, changes in forearm or hand BMD in response to hormone replacement therapy, bisphosphonates, and selective estrogen receptor modulators are relatively small, making such measurements less suitable than measurements of principally trabecular bone for monitoring response to treatment. Faulkner (1998) *J Clin Densitom* 1:279-285; Hoskings et al. (1998) *N Engl J Med* 338:485-492. Although attempts to obtain information on bone mineral density from dental x-rays have been attempted (See, e.g., ShROUT et al. (2000) *J. Periodonol.* 71:335-340; Verhoeven et al. (1998) *Clin Oral Implants Res* 9(5):333-342), these have not provided accurate and reliable results.

Furthermore, current methods and devices do not generally take into account bone structure analyses. See, e.g., Ruttimann et al. (1992) *Oral Surg Oral Med Oral Pathol* 74:98-110; Southard & Southard (1992) *Oral Surg Oral Med Oral Pathol* 73:751-9; White & Rudolph, (1999) *Oral Surg Oral Med Oral Pathol Oral Radiol Endod* 88:628-35.

Thus, although a number of devices and methods exist for evaluating bone density, there are a number of limitations on such devices and methods. Consequently, the inventors have recognized the need, among other things, to provide methods and compositions that result in the ability to obtain accurate bone mineral density and bone structure information from x-ray images and data.

### Summary

The present invention meets these and other needs by providing compositions and methods that allow for the analysis of bone mineral density and/or bone structure from x-ray images. The x-ray images can be, for example, dental or hip radiographs. Also provided are x-ray assemblies comprising accurate calibration phantoms including, in particular, calibration phantoms which act as references in order to determine bone structure from an x-ray image.

In one aspect, the invention includes a method to derive quantitative information on bone structure and/or bone mineral density from a x-ray image comprising (a) obtaining an x-ray image, wherein the x-ray image includes an external standard for determining bone structure; and (b) analyzing the image obtained in step (a) to derive quantitative information on bone structure. The x-ray image (radiograph) can be, for example, a hip radiograph or a dental x-ray obtained on dental x-ray film with or without an external standard comprising a calibration phantom that projects free of the mandible or maxilla. The calibration phantom can comprise geometric patterns, for example, made of plastic, metal or metal powder.

In certain embodiments, the image is obtained digitally, for example using a selenium detector system or a silicon detector system or a computed radiography system. In other embodiments, the image can be digitized for analysis.

In any of the methods described herein, the analysis can comprise using one or more computer program (or units). Additionally, the analysis can comprise identifying one or more regions of anatomical interest (ROI) in the image, either prior to, concurrently or after analyzing the image, *e.g.* for information on bone mineral density and/or bone structure. Bone structural or bone density information at a specified distance from the ROI and/or areas of the image having selected bone structural or bone density information can be identified manually or, preferably, using a computer unit. The region of interest can be, for example, in the mandible, maxilla or one or more teeth. The bone density information can be, for example, areas of highest, lowest or median density. Bone structural information can be, for example, trabecular thickness; trabecular spacing; two-dimensional or three-dimensional spaces between trabeculae; two-dimensional or three-dimensional architecture of the trabecular network.

In other aspects, the invention includes a method to derive quantitative information on bone structure from an x-ray image comprising: (a) obtaining an x-ray image; and (b) analyzing the image obtained in step (a) using one or more indices selected from the group consisting of Hough transform, skeleton operator, morphological operators, mean pixel intensity, variance of pixel intensity, fourier spectral analysis, fractal dimension, morphological parameters and combinations thereof, thereby deriving quantitative information on bone structure. The various analyses can be performed concurrently or in series, for example a skeleton operator can be performed before a Hough transform. Further, when using two or more indices they can be weighted differently. Additionally, any of these methods can also include analyzing the image for bone mineral density information using any of the methods described herein.

In another aspect, any of the methods described herein can further comprise applying one or more correction factors to the data obtained from the image. For example, correction factors can be programmed into a computer unit. The computer unit can be the same one that performs the analysis of the image or can be a different unit. In certain  
5 embodiments, the correction factors account for the variation in soft-tissue thickness in individual subjects.

In another aspect, any of the methods described herein can further comprise compressing soft tissue in the image to a selected thickness while obtaining the x-ray image.

In any of the assemblies described herein, the calibration phantom can be integrated  
10 into the assembly, for example integrated into the hygienic cover, x-ray film (*e.g.*, between one or two layers of the film) and/or holder. Alternatively, the calibration phantom can be temporarily attached to the assembly, for example by insertion into a compartment of the hygienic cover or by mechanical attachment to the x-ray film. In certain embodiments, the calibration phantom comprises a plurality of geometric patterns (*e.g.*, circles, stars, squares,  
15 crescents, ovals, multiple-sided objects, irregularly shaped objects and combinations thereof) that serve as a reference for bone structure characteristics (*e.g.*, trabecular thickness; trabecular spacing; two-dimensional or three-dimensional spaces between trabecular; two-dimensional and/or three-dimensional architecture of the trabecular network). The calibration phantom (or geometric patterns therein) can be made, for  
20 example, of metal, plastic, metal powder or combinations thereof. In any of the assemblies described herein, the film can be integral to the hygienic cover.

In a still further aspect, the invention includes a method of diagnosing a bone condition (*e.g.*, osteoporosis, risk of fracture) comprising analyzing an x-ray obtained by any of the methods described herein.

25 In a still further aspect, the invention includes a method of treating a bone condition, for example by diagnosing the condition as described herein and selecting and administering one or more therapies to the subject.

In another aspect, the invention includes a method to derive information on bone structure from an image comprising: (a) obtaining an image from a subject; (b) analyzing  
30 the image obtained in step (a) to derive quantitative information on bone structure. In certain embodiments, the analysis comprises comparing the information on bone structure obtained from the image to a database of bone structure measurements obtained from selected subjects. The image can be, for example, an x-ray image or an electronic image. In certain embodiments, the image comprises an external standard. The selected subjects  
35 making the database can be, for example, normal subjects, subjects with osteoporosis or

combinations thereof. Further, the database can comprises demographic data and data on bone structure in the subjects, for example, wherein the subjects are age, sex and race-matched.

In certain embodiments, the bone structure information is selected from the group  
5 consisting of trabecular thickness; trabecular spacing; trabecular connectivity, two-dimensional or three-dimensional spaces between trabecular; two-dimensional or three-dimensional architecture of the trabecular network and/or combinations thereof. Further, any of the methods described herein may further include the step of locating one or more regions of interest (ROI) in the image (*e.g.*, x-ray image), for example, an ROI that is  
10 positioned using a regularized active shape algorithm or an ROI that is located automatically.

In certain aspects, step (b) comprises analyzing the image obtained in step (a) using one or more indices selected from the group consisting of trabecular density, trabecular perimeter, star volume, trabecular bone pattern factor, trabecular thickness, trabecular  
15 orientation, orientation-specific trabecular assessment, trabecular connectivity and combinations thereof. In certain embodiments, the indices include at least one of the indices trabecular density and density is a ratio of trabecular area to total area. In other embodiments, at least one of the indices is orientation-specific trabecular assessment as determined using Fourier analysis. In other embodiments, at least one of the indices is  
20 trabecular thickness as determined by Euclidean distance transformation. In other embodiments, at least one of the indices is trabecular orientation as determined using 2D fast Fourier Transform (FFT). In other embodiments, at least one of the indices is trabecular connectivity as determined using node count. Further, two or more indices may be analyzed.

In another aspect, the invention includes a method of diagnosing a bone condition in  
25 a subject comprising analyzing information from an image according to any of the methods described herein, wherein if the analysis indicates that the bone structure information obtained from the subject differs from that of normal control subjects, a bone condition is diagnosed. The bone condition may be, for example, osteoporosis.

In yet another aspect, the invention comprises a method of treating a bone condition  
30 comprising (a) obtaining an image from a subject; (b) analyzing the image obtained in step (a) to derive quantitative information on bone structure; (c) diagnosing a bone condition based on the analysis of step (b); and (d) selecting and administering a suitable treatment to the subject based on the diagnosis. In certain embodiments, analysis of the information  
35 obtained in step (b) is conducted by comparing the information with information in a

database of bone structure measurements obtained from selected subjects. The treatment may comprise, for example, administering one or more antiresorptive agents; administering one or more anabolic agents; or combinations thereof.

5 In another aspect, the invention includes a method of determining bone mineral density from an x-ray image, the method comprising the steps of (a) determining density of one or more internal standards in the image; (b) creating a weighted mean between the values obtained in step (a); (c) utilizing the weighted mean to determine bone mineral density of bone in the image. The internal reference can be, for example, selected from the group consisting of air, fat, water, metal and combinations thereof.

10 In another aspect, the invention includes a method of determining bone structure from an x-ray image comprising the steps of (a) identifying one or more internal standards on the x-ray image; (b) determining the density or structure of the standard; and (c) utilizing the density, structure or combinations thereof of the standard to determine bone structure of the x-ray image. The internal reference can be, for example, a tooth, a portion of a tooth,  
15 cortical bone, air, subcutaneous fat, and muscle.

In another aspect, the invention includes a method of evaluating bone disease in a subject, the method comprising the steps of: (a) obtaining an x-ray image from the subject, wherein the image includes one or more bones; (b) assessing bone mineral density in at least one anatomic region of the image; (c) assessing bone structure in the region; and (d)  
20 combining the assessments of bone mineral density and bone structure to evaluate bone disease. The bone disease can be, for example, the risk of bone fracture such as osteoporotic fracture. The evaluation can include, for example, diagnosing bone disease, monitoring the progression of bone disease (*e.g.*, by evaluating bone disease at various discrete time points) and the like. In certain embodiments, the methods described herein  
25 further comprising selecting a therapy based on the evaluation of bone disease and administering the therapy to the subject. In further embodiments, the methods described herein the evaluation comprises monitoring the progression of bone disease during or after administration of the selected therapy. In still further embodiments, any of the methods described herein can further comprise the step of assessing one or more macro-anatomical  
30 parameters in the image and combining the assessment of bone mineral density, bone structure and macro-anatomical parameters to diagnose bone disease.

In yet another aspect, the invention includes a method of treating bone disease in a subject, the method comprising the steps of: (a) obtaining an image (*e.g.*, x-ray or electronic image) from the subject, wherein the image includes one or more bones; (b) assessing bone  
35 mineral density in at least one anatomic region of the image; (c) assessing bone structure in



the region; (d) combining the assessments of bone mineral density and bone structure to evaluate bone disease; (e) selecting a therapy based on the evaluation of bone disease; and (f) administering the therapy to the subject. In certain embodiments, steps (a) to (d) are performed two or more times. In other embodiments, steps (a) to (e) are performed two or  
5 more times.

In another aspect, the invention includes a method for evaluating bone disease in a subject, the method comprising the steps of: (a) obtaining an image (*e.g.*, x-ray or electronic image) of the subject wherein the image includes one or more bones; (b) assessing bone structure of the bone in the image; (c) assessing one or more macro-anatomical parameters  
10 in the image; and (d) combining the assessments bone structure and macro-anatomical parameter assessment to evaluate bone disease. The bone disease can be, for example, the risk of bone fracture such as osteoporotic fracture. The evaluation can comprise, for example, diagnosing bone disease and/or monitoring the progression of bone disease over two or more discrete time points (*e.g.*, by repeating steps (a) to (d) at two or more time  
15 points). The methods can further comprise selecting a therapy based on the evaluation of bone disease and administering the therapy to the subject. Further, the evaluation may comprise monitoring the progression of bone disease during or after administration of the selected therapy.

These and other embodiments of the subject invention will readily occur to those of  
20 skill in the art in light of the disclosure herein.

### **Brief Description of the Figures**

Fig. 1 shows an example of a dental x-ray. A calibration phantom 110 is seen. Regions of interest 120 have been placed for measurement of bone mineral density or  
25 structure.

Fig. 2 shows another example of a dental x-ray. A calibration phantom 110 is seen. Regions of interest 120 have been placed for measurement of bone mineral density or structure.

Fig. 3 shows an example of an analysis report resulting from a measurement of  
30 mandibular or maxillary bone mineral density. A subject (X) is more than one standard deviation below the mean of age-matched controls (x-axis age, y-axis arbitrary units BMD).

Fig. 4 shows an example of a V-shaped calibration phantom 110 mounted on a tooth  
120. Gums are also shown 130.

Fig. 5 shows an example of a holder 115 for a calibration phantom 110. The holder  
35 115 is mounted on a tooth 120. Gums are also shown 130.

Fig. 6, panels B through E shows gray value profiles along different rows of pixels used for locating dental apices. From top to bottom, the characteristic peaks for the dental roots (shown in dental x-ray panel A) gradually disappear.

Fig. 7 shows a Hough transform (panel A) of a test image (panel B). All collinear points from the same line are transformed into sinusoidal curves that intersect in a single point (circles).

Fig. 8 shows a Hough transform (panel A) of a skeletonized trabecular bone x-ray image (panel B). The white regions in panel A indicate longer segments and predominant angles.

Fig. 9 shows the effect of varying size of structuring element  $E_2$ ; calibration phantom image with lines of varying width (1, 3, 5, 7, 9, 11, 13 pix) (top left); skeleton operation performed using  $E_2$  with a diameter of 3 pix (top right), 7 pix (bottom left), and 11 pix (bottom right), respectively.

Fig. 10 shows the effect of varying size of structuring element  $E_2$ ; gray scale image of trabecular bone (top left, panel A); skeleton operation performed using  $E_2$  with a diameter of 3 pix (top right, panel B); 7 pix (bottom left, panel C) and 11 pix (bottom right, panel D), respectively.

Fig. 11 shows gray value surface plot of an anatomical region of interest from a dental x-ray (inset) used for fractal analysis.

Fig. 12 shows an example of a hygienic cover holder that includes compartments for a calibration phantom and a fluid-filled bolus back.

Fig. 13 shows an example of an anatomical region of interest (black dot), determined relative to the teeth or to the convexity/concavity of the mandible.

Fig. 14 shows an example of three anatomical region of interests (black dots), determined relative to the teeth or to the convexity/concavity of the mandible.

Fig. 15 is a side view of an exemplary system for minimizing tube angulation as described herein. In the Figure, the system is shown as a dental x-ray system. An extension tubing (200) is attached to a ring-shaped Rinn holder (102). The outer diameter of the extension tubing is slightly smaller than the inner diameter of the tube located in front of the dental x-ray system/dental x-ray tube. The extension tubing can then be inserted into the metal tube thereby reducing tube angulation and resultant errors in bone apparent density and bone structural measurements.

### Detailed Description

Before describing the present invention in detail, it is to be understood that this invention is not limited to particular formulations or process parameters as such may, of

course, vary. It is also to be understood that the terminology used herein is for the purpose of describing particular embodiments of the invention only, and is not intended to be limiting.

The practice of the present invention employs, unless otherwise indicated, conventional methods of x-ray imaging and processing within the skill of the art. Such techniques are explained fully in the literature. See, e.g., X-Ray Structure Determination: A Practical Guide, 2nd Edition, editors Stout and Jensen, 1989, John Wiley & Sons, publisher; Body CT: A Practical Approach, editor Slone, 1999, McGraw-Hill publisher; The Essential Physics of Medical Imaging, editors Bushberg, Seibert, Leidholdt Jr & Boone, 2002, Lippincott, Williams & Wilkins; X-ray Diagnosis: A Physician's Approach, editor Lam, 1998 Springer-Verlag, publisher; and Dental Radiology: Understanding the X-Ray Image, editor Laetitia Brocklebank 1997, Oxford University Press publisher.

All publications, patents and patent applications cited herein, whether above or below, are hereby incorporated by reference in their entirety.

It must be noted that, as used in this specification and the appended claims, the singular forms "a", "an", and "the" include plural referents unless the content clearly dictates otherwise. Thus, for example, reference to "a calibration phantom" includes a one or more such phantoms.

## Definitions

Unless defined otherwise, all technical and scientific terms used herein have the same meaning as commonly understood by one of ordinary skill in the art to which the invention pertains. Although any methods and materials similar or equivalent to those described herein can be used in the practice for testing of the present invention, the preferred materials and methods are described herein.

The term "subject" encompasses any warm-blooded animal, particularly including a member of the class Mammalia such as, without limitation, humans and nonhuman primates such as chimpanzees and other apes and monkey species; farm animals such as cattle, sheep, pigs, goats and horses; domestic mammals such as dogs and cats; laboratory animals including rodents such as mice, rats and guinea pigs, and the like. The term does not denote a particular age or sex and, thus, includes adult and newborn subjects, whether male or female.

"Osteoporosis" refers to a condition characterized by low bone mass and microarchitectural deterioration of bone tissue, with a consequent increase of bone fragility and susceptibility to fracture. Osteoporosis presents commonly with vertebral fractures or

hip fractures due to the decrease in bone mineral density and deterioration of structural properties and microarchitecture of bone.

A "subject" preferably refers to an animal, for example a mammal such as a human. As used herein the term "patient" refers to a human subject.

5 "Computational unit" refers to any current or future software, chip or other device used for calculations, such as bone structure, now developed or developed in the future. The computational unit may be designed to control the x-ray assembly or detector (as well as other parameters related to the x-ray detector). Other applications of the computational unit to the methods and devices described herein will be recognized by those skilled in the art.  
10 The computational unit may be used for any other application related to this technology that may be facilitated with use of computer software or hardware.

"Bone structure" refers to two-dimensional or three-dimensional arrangement (*e.g.*, architecture or microarchitecture) of bone tissue. Generally, bone tissue includes two types of bone -- an outer layer of cortical bone that is generally mostly solid with some canals or  
15 pores therein and an inner layer of trabecular (or cancellous) bone that generally is sponge-like or honeycomb-like in structure. Structural features of cortical and trabecular bone include, but are not limited to, trabecular thickness; trabecular spacing; two-dimensional or three-dimensional spaces between trabeculae; two-dimensional or three-dimensional architecture of the trabecular network, solid material (typically greater than 3000  $\mu\text{m}$ ),  
20 primary and/or secondary trabeculae (typically 75 to 200  $\mu\text{m}$ ), primary and secondary osteons (typically 100 to 300  $\mu\text{m}$ , plexiform, interstitial bone, trabecular packets, lamellae (typically 1 to 20  $\mu\text{m}$ ), lacunae, cement Lines, canaliculi, collagen-mineral composite (typically 0.06 to 0.4  $\mu\text{m}$ ), cortical pores, trabecular connectivity, nodes and branch points, and the like. One or more of these and other structural features may be measured in the  
25 practice of the present invention. Preferably, measurements are the sub-millimeter range, more typically in the 10 -- 500  $\mu\text{m}$  range. Non-limiting examples of microarchitecture parameters include trabecular structure thresholded binary image parameters such as trabecular area; total area; trabecular area /total area; trabecular perimeter area; trabecular distance transform; marrow distance transform; trabecular distance transform regional  
30 maxima values (mean, min., max, std. Dev); marrow distance transform regional maxima values (mean, min., max, std. Dev); star volume (see, *e.g.*, Ikuta et. al. (2000) JBMR 18:217-277; Vesterby (1990) Bone 11:149-155; and Vesterby et al. (1989) Bone 10:7-13); trabecular Bone Pattern Factor (Hahn et. al., (1992) Bone 13:327-330);  $TBPf = (P1 - P2) / (A1 - A2)$  where P1 and A1 are the perimeter length and trabecular bone area before  
35 dilation and P2 and A2 corresponding values after a single pixel dilation as well as

trabecular skeleton parameters such as connected skeleton count or Trees (T); node count (N); segment count (S); node-to-node segment count (NN); node-to-free-end segment count (NF); node-to-node segment length (NNL); node-to-free-end segment length (NFL); free-end-to-free-end segment length (FFL); node-to-node total struts length (NN.TSL) (see, e.g.,  
 5 Legrand et. al., (2000) JMBR 15:13-19; free-end-to-free-ends total struts length( FF.TSL); total struts length (TSL); FF.TSL/ TSL; NN.TSL/ TSL; Loop count (Lo); Loop area; mean distance transform values for each connected skeleton; mean distance transform values for each segment (Tb.Th ); mean distance transform values for each node-to-node segment (Tb.Th.NN); mean distance transform values for each node-to-free-end segment  
 10 (Tb.Th.NF); orientation (angle) of each segment; angle between segments; length-thickness ratios (NNL/Tb.Th.NN ) and (NFL/ Tb.Th.NF); and interconnectivity index (ICI) where  $ICI = (N * NN) / ( T * (NF + 1)$ .

“Macro-anatomical parameter” refers to any parameter describing the shape, size or thickness of bone and/or surrounding structure, typically parameters that are greater than  
 15 0.5mm in size in at least one dimension. Macro-anatomical parameters include, for example, in the hip joint thickness of the femoral shaft cortex, thickness of the femoral neck cortex, hip axis length, CCD (caput-collum-diaphysis) angle and width of the trochanteric region.

## 20 **General Overview**

Methods and compositions useful in analyzing x-ray images are described. In particular, the invention includes methods of obtaining and/or deriving information about bone mineral density and/or bone structure from an x-ray image. Additionally, the present invention relates to the provision of accurate calibration phantoms for use in determining  
 25 bone structure and methods of using these calibration phantoms. In particular, the present invention recognizes for the first time that errors arising from misplacement of interrogation sites in dental or hip x-rays of bone density and/or bone structure can be corrected by positioning the x-ray tube, the detector and/or the calibration reference with respect to an anatomical landmark (or anatomical region of interest).

30 Advantages of the present invention include, but are not limited to, (i) providing accessible and reliable means for analyzing x-rays; (ii) providing non-invasive measurements of bone structure and architecture; (iii) providing methods of diagnosing bone conditions (e.g., osteoporosis, fracture risk); (iv) providing methods of treating bone conditions; and (iv) providing these methods in cost-effective manner.

35

### 1.0. Obtaining Data from X-Rays

An x-ray image can be acquired using well-known techniques from any local site. For example, in certain aspects, 2D planar x-ray imaging techniques are used. 2D planar x-ray imaging is a method that generates an image by transmitting an x-ray beam through a  
5 body or structure or material and by measuring the x-ray attenuation on the other side of the body or the structure or the material. 2D planar x-ray imaging is distinguishable from cross-sectional imaging techniques such as computed tomography or magnetic resonance imaging. If the x-ray image was captured using conventional x-ray film, the x-ray can be digitized using any suitable scanning device. Digitized x-ray images can be transmitted  
10 over a networked system, e.g. the Internet, into a remote computer or server. It will be readily apparent that x-ray images can also be acquired using digital acquisition techniques, e.g. using photostimulable phosphor detector systems or selenium or silicon detector systems, the x-ray image information is already available in digital format which can be easily transmitted over a network.

15 Any x-rays can be used including but not limited to digital x-rays and conventional x-ray film (which can be digitized using commercially available flatbed scanners). In certain embodiments, the x-ray is of the hip region, for example performed using standard digital x-ray equipment (Kodak DirectView DR 9000, Kodak, Rochester, NY). Patients are typically positioned on an x-ray table in supine position, parallel to the long axis of the  
20 table, with their arms alongside their body. The subject's feet may be placed in neutral position with the toes pointing up or in internal rotation or may be placed in a foot holder such that the foot in a neutral position (0° rotation) or in any desired angle of rotation (e.g., internal or external) relative to neutral (see, also Example 8 below). Foot holders suitable for such purposes may include, for example, a base plate extending from the foot, for  
25 example, from the mid to distal thigh to the heel. The base plate preferably sits on the x-ray table. The patients' foot is positioned so that the posterior aspect of the heel is located on top of the base plate. The medial aspect of the foot is placed against a medial guide connected rigidly to the base plate at a 90° angle by any suitable means (e.g., straps, velcro, plastic, tape, etc.). A second, lateral guide attached to the base plate at a 90° angle with a  
30 sliding mechanism can then be moved toward the lateral aspect of the foot and be locked in position, for example when it touches the lateral aspect of the foot. The use of a foot holder can help improve the reproducibility of measurements of bone structure parameters or macro-anatomical parameters.

Generally, the ray is centered onto the hip joint medial and superior to the greater trochanter. A calibration phantom, such as an aluminum step wedge may also be included in the images to calibrate gray values before further image analysis.

5 In other embodiments, dental x-rays are preferred because of the relative ease and lack of expense in obtaining these images. Further, the mandible and maxilla are primarily composed of trabecular bone. Since the metabolic turnover of trabecular bone is approximately eight times greater than that of cortical bone, areas of predominantly trabecular bone such as the vertebral body are preferred sites for measuring bone mineral density. Lang et al. (1991) *Radiol Clin North Am* 29:49-76. Thus, the fact that trabecular  
10 bone is clearly visible on the dental x-ray image, thus lending itself to quantitative analysis of bone mineral density and structure. Jeffcoat et al. (2000) *Periodontol* 23:94-102; Southard et al. (2000) *J Dent Res* 79:964-969. Further, the earliest bone loss in osteoporosis patients occurs in areas of trabecular bone. Multiple dental x-ray images are commonly made in most Americans throughout life. Indeed, there are approximately 750 million U.S.  
15 dental visits annually and 150 million of these patients result in more than 1 billion dental x-rays taken each year. Thus, the ability to diagnose osteoporosis on dental x-rays would be extremely valuable since it would create the opportunity for low-cost mass screening of the population.

Preferably, x-ray imaging is performed using standard x-ray equipment, for instance  
20 standard dental x-ray equipment (e.g. General Electric Medical Systems, Milwaukee, WI). X-rays of the incisor region and canine region are acquired using a standard x-ray imaging technique with 80 kVp and automatic exposure using a phototimer or using a manual technique with 10mA tube current. X-ray images are acquired, for example, on Kodak Ultraspeed film (Kodak, Rochester, NY). X-ray images may be digitized using a  
25 commercial flatbed scanner with transparency option (Acer ScanPremio ST).

### 1.1. Calibration Phantoms

It is highly preferred that the x-ray images include accurate reference markers, for example calibration phantoms for assessing bone mineral density and/or bone structure of  
30 any given x-ray image. Calibration references (also known as calibration phantoms) for use in imaging technologies have been described. See, e.g., U.S. Patent No. 5,493,601 and U.S. Patent No. 5,235,628. U.S. Patent No. 5,335,260 discloses a calibration phantom representative of human tissue containing variable concentrations of calcium that serves as reference for quantifying calcium, bone mass and bone mineral density in x-ray and CT  
35 imaging systems. However, currently available calibration phantoms are not always

accurate. Because bone mineral density accounts for considerably less than 100% of fracture risk in osteoporosis (Ouyang et al. (1997) *Calif Tissue Int*, 60:139-147) some of the methods and devices described herein are designed to assess not only bone mineral density but also bone structure. By assessing both these parameters, more accurate testing and screening can be provided for conditions such as osteoporosis.

Thus, in certain aspects, the current invention provides for methods and devices that allow accurate quantitative assessment of information contained in an x-ray such as density of an anatomic structure and/or morphology of an anatomic structure. Any suitable calibration phantom can be used, for example, one that comprises aluminum or other radio-opaque materials. U.S. Patent No. 5,335,260 describes other calibration phantoms suitable for use in assessing bone mineral density in x-ray images. Examples of other suitable calibration reference materials can be fluid or fluid-like materials, for example, one or more chambers filled with varying concentrations of calcium chloride or the like.

Numerous calibration phantoms (or reference calibrations) can be used in the practice of the present invention. Typically, the system used to monitor bone mineral density and/or bone structure in a target organism comprises an x-ray (e.g., a dental or hip radiograph), which provides information on the subject; an assembly including a calibration phantom, which acts as a reference for the data in the dental x-ray; and at least one data processing system, which evaluates and processes the data from the dental x-ray image and/or from the calibration phantom assembly.

It will be readily apparent that a calibration phantom can contain a single, known density or structure reference. Furthermore, a gradient in x-ray density can be achieved by varying the thickness or the geometry of the calibration phantom along the path of the x-ray beam, for example, by using a V-shape of the calibration phantom of varying thickness (Fig. 4). The calibration phantom can also include angles. For example, the calibration phantom can be "T"-shaped or "L"-shaped thereby including one or more 90 degree angles.

The calibration phantom can contain several different areas of different radio-opacity. For example, the calibration phantom can have a step-like design, whereby changes in local thickness of the wedge result in differences in radio-opacity. Stepwedges using material of varying thickness are frequently used in radiology for quality control testing of x-ray beam properties. By varying the thickness of the steps, the intensity and spectral content of the x-ray beam in the projection image can be varied. Stepwedges are commonly made of aluminum, copper and other convenient and homogeneous materials of known x-ray attenuation properties. Stepwedge-like phantoms can also contain calcium phosphate powder or calcium phosphate powder in molten paraffin.



Alternatively, continuous wedges may be used or the calibration reference may be designed such that the change in radio-opacity is from periphery to center (for example in a round, ellipsoid, rectangular, triangular or other shaped structure). As noted above, the calibration reference can also be constructed as plurality of separate chambers, for example  
5 fluid filled chambers, each including a specific concentration of a reference fluid (*e.g.*, calcium chloride). In addition to one or more fluids, a calibration phantom can also contain metal powder, *e.g.* aluminum or steel powder, embedded within it (for example, embedded in a plastic).

In certain embodiments, the calibration phantom is specifically designed to serve as  
10 a reference for bone structure (*e.g.*, trabecular spacing, thickness and the like). For example, the calibration wedge can contain one or more geometric patterns with known dimensions, *e.g.* a grid whereby the spacing of a grid, thickness of individual grid elements, etc. are known. This known geometric pattern of radio-opaque elements in the calibration phantom can be used to improve the accuracy of measurements of trabecular bone structure  
15 in an x-ray. Such measurements of trabecular bone structure can include, but are not limited to, trabecular spacing, trabecular length and trabecular thickness. Such measurements of trabecular spacing, trabecular length and trabecular thickness can, for example, be performed in a dental or hip x-ray. These calibration phantoms can be made up of a variety of materials include, plastics, metals and combinations thereof. Further, the reference  
20 components can be solid, powdered, fluid or combinations thereof. Thus, the calibration wedge can also be used to improve measurements of bone structure.

Since the present invention contemplates analysis of dental x-ray images for information on bone structure, bone mineral density or both structure and density, it will be apparent that calibration phantoms will be selected based on whether structure, density or  
25 both are being measured. Thus, one or more calibration phantoms may be present.

Whatever the overall shape or composition of the calibration phantom, when present, the at least one marker be positioned at a known density and/or structure in the phantom. Furthermore, it is preferred that at least one geometric shape or pattern is included in the calibration phantom. Any shape can be used including, but not limited to,  
30 squares, circles, ovals, rectangles, stars, crescents, multiple-sided objects (*e.g.*, octagons), V- or U-shaped, inverted V- or U-shaped, irregular shapes or the like, so long as their position is known to correlate with a particular density of the calibration phantom. In preferred embodiments, the calibration phantoms described herein are used in 2D planar x-ray imaging.

The calibration phantoms can be imaged before or after the x-ray image is taken. Alternatively, the calibration phantom can be imaged at the same time as the x-ray image. The calibration phantom can be physically connected to an x-ray film and/or film holder. Such physical connection can be achieved using any suitable mechanical or other  
5 attachment mechanism, including but not limited to adhesive, a chemical bond, use of screws or nails, welding, a Velcro™ strap or Velcro™ material and the like. Similarly, a calibration phantom can be physically connected to a detector system or a storage plate for digital x-ray imaging using one or more attachment mechanisms (*e.g.*, a mechanical  
10 connection device, a Velcro™ strap or other Velcro™ material, a chemical bond, use of screws or nails, welding and an adhesive). The external standard and the film can be connected with use of a holding device, for example using press fit for both film and external standard.

Additionally, the calibration phantom assembly can be attached to an anatomical structure, for example one or more teeth, mucus membranes, the mandible and/or maxilla.  
15 For instance, the calibration phantom can be attached (*e.g.*, via adhesive attachment means) to the epithelium or mucous membrane inside overlying the mandible or the maxilla. Alternatively, the calibration phantom can be placed on or adjacent to a tooth, for example, a V- or U-shaped (in the case of the maxilla) or an inverted V- or U-shaped (in the case of the mandible) calibration phantom can be used. The opening of the V or U will be in  
20 contact with the free edge of at least one tooth or possibly several teeth (Fig. 4).

In preferred embodiments, when an x-ray of an anatomic structure or a non-living object is acquired a calibration phantom is included in the field of view. Any suitable calibration phantom can be used, for example, one that comprises aluminum or other radio-opaque materials. U.S. Patent No. 5,335,260 describes other calibration phantoms suitable  
25 for use in assessing bone mineral density in x-ray images. Examples of other suitable calibration reference materials can be fluid or fluid-like materials, for example, one or more chambers filled with varying concentrations of calcium chloride or the like. In a preferred embodiment, the material of the phantom is stainless steel (*e.g.*, AISI grade 316 comprising carbon (0.08%); manganese (2%); silicon (1%); phosphorus (0.045%); sulphur (0.03%);  
30 nickel (10-14%); chromium (16-18%); molybdenum (2-3%); plus iron to make up 100%). The relative percentages of the components may be with respect to weight or volume.

It will be apparent that calibration phantoms suitable for attachment to an anatomical structure can have different shapes depending on the shape of the anatomical structure (*e.g.*, tooth or teeth) on which or adjacent to which it will be placed including, but not limited to,  
35 U-shaped, V-shaped, curved, flat or combinations thereof. For example, U-shaped (or

inverted U-shaped) calibration phantoms can be positioned on top of molars while V-shaped (or inverted V-shaped) calibration phantoms can be positioned on top of incisors. Further, it will be apparent that in certain instances (*e.g.*, teeth on the mandible), the calibration phantom can rest on top of the tooth just based on its gravity or it can be attached to the tooth (*e.g.*, using adhesive). In the case of the teeth on the maxilla, the calibration phantom will typically be attached to the tooth, for example with use of an adhesive.

Any of these attachments may be permanent or temporary and the calibration phantom can be integral (*e.g.*, built-in) to the film, film holder and/or detector system or can be attached or positioned permanently or temporarily appropriately after the film and/or film holder is produced. Thus, the calibration phantom can be designed for single-use (*e.g.*, disposable) or for multiple uses with different x-ray images. Thus, in certain embodiments, the calibration phantom is reusable and, additionally, can be sterilized between uses. Integration of a calibration phantom can be achieved by including a material of known x-ray density between two of the physical layers of the x-ray film. Integration can also be achieved by including a material of known x-ray density within one of the physical layers of the x-ray film. Additionally, the calibration phantom can be integrated into the film cover. A calibration phantom or an external standard can also be integrated into a detector system or a storage plate for digital x-ray imaging. For example, integration can be achieved by including a material of known x-ray density between two of the physical layers of the detector system or the storage plate. Integration can also be achieved by including a material of known x-ray density within one of the physical layers of the detector system or the storage plate.

In certain embodiments, for example those embodiments in which the calibration phantom is temporarily attached to a component of the x-ray assembly system (*e.g.*, x-ray film holder, x-ray film, detector system or the like), cross-hairs, lines or other markers may be placed on the apparatus as indicators for positioning of the calibration phantom. These indicators can help to ensure that the calibration phantom is positioned such that it doesn't project on materials that will alter the apparent density in the resulting image.

Any of the calibration phantom-containing assemblies described herein can be used in methods of analyzing and/or quantifying bone structure (or bone mineral density) in an x-ray image. The methods generally involve simultaneously imaging or scanning the calibration phantom and another material (*e.g.*, bone tissue from a subject) for the purpose of quantifying the density of the imaged material (*e.g.*, bone mass). In the case of dental radiographs, the calibration phantom, the x-ray tube or dental x-ray film is typically positioned in a manner to ensure inclusion of the calibration phantom and a portion of the

mandible and/or maxilla on the dental x-ray image. Preferably, the calibration phantom, the x-ray tube and the dental x-ray film are positioned so that at least a portion of the section of the mandible or maxilla included on the image will contain predominantly trabecular bone rather than cortical bone.

5           Thus, under the method of the present invention, the calibration phantom is preferably imaged or scanned simultaneously with the individual subject, although the invention allows for non-simultaneous scanning of the phantom and the subject. Methods of scanning and imaging structures by x-ray imaging technique are well known. By placing the calibration phantom in the x-ray beam with the subject, reference calibration samples  
10 allow corrections and calibration of the absorption properties of bone. When the phantom is imaged or scanned simultaneously with each subject, the variation in x-ray beam energy and beam hardening are corrected since the phantom and the subject both see the same x-ray beam spectrum. Each subject, having a different size, thickness, muscle-to-fat ratio, and bone content, attenuate the beam differently and thus change the effective x-ray beam  
15 spectrum. It is necessary that the bone-equivalent calibration phantom be present in the same beam spectrum as the subject's bone to allow accurate calibration.

X-ray imaging assemblies that are currently in use do not take into account the position of the calibration phantom in relation to the structures being imaged. Thus, when included in known assemblies, calibration phantom(s) are often positioned such that they  
20 project on materials or structures (*e.g.*, bone) that alter apparent density of the calibration phantom in the resulting x-ray image. Clearly, this alteration in apparent density will affect the accuracy of the calibration phantom as a reference for determining bone mineral density. Therefore, it is an object of the invention to provide methods in which the calibration phantom projects free of materials or structures that will alter the apparent density of the  
25 reference. In the context of dental x-rays, for instance, the methods described herein ensure that the calibration phantom projects free of bone (*e.g.*, teeth, jaw) tissue. This can be accomplished in a variety of ways, for example, positioning the calibration phantom in the x-ray film or in the x-ray film holder such that it will appear between the teeth in the dental x-ray.

30           The calibration phantom materials and methods of the present invention are preferably configured to be small enough and thin enough to be placed inside the mouth, and the method of the present invention can be used to quantify bone mass using standard dental x-ray systems, for example by including temporary or permanent calibration phantoms in dental x-ray film holders. Further, it is highly desirable that the calibration  
35 phantom be positioned so that at least a portion doesn't project on structures or materials

that will alter the apparent density or structural characteristics of the calibration phantoms. It is also preferable to position calibration phantom at a defined distance relative to at least one tooth or the mandible or the maxilla whereby a substantial portion of the calibration phantom projects free of the tooth, the mandible or the maxilla on the x-ray image. Any  
5 suitable distance can be used, for example between about 1 mm and 5 cm or any value therebetween.

A cross-calibration phantom can be used to optimize system performance, e.g. x-ray tube settings or film processor settings, or to improve the comparability of different machines or systems, typically located at different sites. For this purpose, a separate image  
10 may be obtained which does not include a patient or a body part. The image includes the primary calibration phantom used in patients, e.g. a step-wedge of known density, and the cross-calibration phantom. The apparent density of the primary calibration phantom is then calibrated against the density of the cross-calibration phantom. The resultant cross-  
15 calibration of the primary phantom can help to improve the accuracy of measurements of bone density, bone structure and macro-anatomical parameters. It can also help improve the overall reproducibility of the measurements. In one embodiment of the invention, an x-ray technologist or a dental hygienist will perform a cross-calibration test once a day, typically early in the morning, prior to the first patient scans. The results of the cross-calibration or the entire cross-calibration study can be transmitted via a network to a central computer.  
20 The central computer can then perform adjustments designed to maintain a high level of comparability between different systems.

### 1.2. Inherent Reference Markers

In certain embodiments of the invention, information inherent in the anatomic  
25 structure or the non-living object can be used to estimate the density and/or structure of selected bone regions of interest within the anatomic structure or the non-living object. For example, since the x-ray density of muscle, fat, water (*e.g.*, soft tissue), metal (*e.g.*, dental fillings) and air are typically known, the density of air surrounding an anatomic structure or non-living object, the density of subcutaneous fat, and the density of muscle tissue can be  
30 used to estimate the density of a selected region of bone, for example within the distal radius. For instance, a weighted mean can be determined between one or more of the internal standards (*e.g.*, air, water, metal, and/or fat) and used as internal standards to determine bone density in the same x-ray image. Similarly, the density of a tooth or a portion of a tooth can be used to estimate the density of a selected region of bone, e.g. an  
35 area in the mandible.

The information inherent in the anatomic structure can also be combined with information provided by the calibration phantom and the combination can result in an improved accuracy of the calibration phantom.

### 5                   1.3. Holders and Hygienic Covers

As noted above, in certain embodiments, a holder can be used to position the calibration phantom. The holder can be U-shaped or V-shaped (Fig. 5) for ease in attachment to a tooth. The attachment can be, for example, with an adhesive. The calibration phantom, in turn, can be attached to the holder. Similarly, the calibration  
10 phantom can be attached to holders comprising one or more molds of at least one or more teeth. Additionally, the holder can be used to position both the film and the calibration phantom relative to the osseous structure that will be included in the x-ray image. In another embodiment, a holding device that can hold the x-ray film is integrated in the calibration phantom. This holding device can hold the film in place prior to taking the  
15 x-ray. The holding device can be spring-loaded or use other means such as mechanical means of holding and stabilizing the x-ray film.

In certain embodiments, the holder may comprise a disposable or sterilizable hygienic cover. See, e.g., WO 99/08598, the disclosure of which is incorporated by reference herein in its entirety. Furthermore, the holder may comprise multiple  
20 components, for example, the calibration phantom and a integrated or insertable bolus back that can serve to enhance the accuracy of the calibration phantom by accounting for the effect of soft tissue that may project with the calibration phantom and/or with the bone.

In certain embodiments, the calibration phantom can be configured so that it stabilizes against the surrounding tissues on its own without the use of an additional holder.  
25 The calibration phantom can be protected with a hygienic cover.

The holder (*e.g.*, hygienic cover) may be comprised of a rigid material, a flexible material or combinations thereof. Furthermore, the holder may include one or more pockets/compartments adapted to receive additional components such as the calibration phantom, a bolus back or the like. Additionally, one or more portions of the holder may be  
30 radiolucent.

### 2.0. Analysis and Manipulation of Data

The data obtained from x-ray images taken as described above is then preferably analyzed and manipulated. Thus, the systems and assemblies described herein can also  
35 include one or more computational units designed, for example, to analyze bone density or

bone structure data in the image; to identify an anatomical landmark in an anatomical region; to correct for soft tissue measurements; and/or to evaluate bone density and structure of the image. The computational unit can also further comprise a database comprising, for example, reference anatomical maps and the computational unit is further designed to  
5 compare the anatomical map with the reference anatomical map. The reference anatomical map may be historic (from the same or another patient, generated as part of an interrogation protocol), or theoretical or any other type of desired reference map.

Any x-ray image can be analyzed in order to obtain and manipulate data. Thus, data points, derived data, and data attributes database according to the present invention may  
10 comprise the following: (1) the collection of data points, the data points comprising information obtained from an x-ray image, for example, bone mineral density information or information on bone structure (architecture); and (2) the association of those data points with relevant data point attributes. The method may further comprise (3) determining derived data points from one or more direct data points and (4) associating those data points  
15 with relevant data point attributes. The method may also comprise (5) collection of data points using a remote computer whereby the remote computer operates in a network environment.

In certain preferred embodiments, the information is obtained from a dental x-ray image. As described herein, dental x-ray images can be acquired at a local site using known  
20 techniques. If the x-ray image was captured using conventional x-ray film, the data points (information) of the x-ray image can be digitized using a scanning device. The digitized x-ray image information can then be transmitted over the network, e.g. the Internet, into a remote computer or server. If the x-ray image was acquired using digital acquisition techniques, e.g. using phosphorus plate systems or selenium or silicon detector systems, the  
25 x-ray image information is already available in digital format. In this case the image can be transmitted directly over the network, e.g. the Internet. The information can also be compressed and/or encrypted prior to transmission. Transmission can also be by other methods such as fax, mail or the like.

30

### **2.1. Data Points**

Thus, the methods of and compositions described herein make use of collections of data sets of measurement values, for example measurements of bone structure and/or bone mineral density from x-ray images. Records may be formulated in spreadsheet-like format, for example including data attributes such as date of x-ray, patient age, sex, weight, current  
35 medications, geographic location, etc. The database formulations may further comprise the

calculation of derived or calculated data points from one or more acquired data points. A variety of derived data points may be useful in providing information about individuals or groups during subsequent database manipulation, and are therefore typically included during database formulation. Derived data points include, but are not limited to the following: (1) maximum bone mineral density, determined for a selected region of bone or in multiple samples from the same or different subjects; (2) minimum bone mineral density, determined for a selected region of bone or in multiple samples from the same or different subjects; (3) mean bone mineral density, determined for a selected region of bone or in multiple samples from the same or different subjects; (4) the number of measurements that are abnormally high or low, determined by comparing a given measurement data point with a selected value; and the like. Other derived data points include, but are not limited to the following: (1) maximum value of a selected bone structure parameter, determined for a selected region of bone or in multiple samples from the same or different subjects; (2) minimum value of a selected bone structure parameter, determined for a selected region of bone or in multiple samples from the same or different subjects; (3) mean value of a selected bone structure parameter, determined for a selected region of bone or in multiple samples from the same or different subjects; (4) the number of bone structure measurements that are abnormally high or low, determined by comparing a given measurement data point with a selected value; and the like. Other derived data points will be apparent to persons of ordinary skill in the art in light of the teachings of the present specification. The amount of available data and data derived from (or arrived at through analysis of) the original data provide provides an unprecedented amount of information that is very relevant to management of bone related diseases such as osteoporosis. For example, by examining subjects over time, the efficacy of medications can be assessed.

Measurements and derived data points are collected and calculated, respectively, and may be associated with one or more data attributes to form a database. The amount of available data and data derived from (or arrived at through analysis of) the original data provide provides an unprecedented amount of information that is very relevant to management of bone related diseases such as osteoporosis. For example, by examining subjects over time, the efficacy of medications can be assessed.

Data attributes can be automatically input with the x-ray image and can include, for example, chronological information (e.g., DATE and TIME). Other such attributes may include, but are not limited to, the type of x-ray imager used, scanning information, digitizing information and the like. Alternatively, data attributes can be input by the subject and/or operator, for example subject identifiers, i.e. characteristics associated with a



particular subject. These identifiers include but are not limited to the following: (1) a subject code (e.g., a numeric or alpha-numeric sequence); (2) demographic information such as race, gender and age; (3) physical characteristics such as weight, height and body mass index (BMI); (4) selected aspects of the subject's medical history (e.g., disease states or conditions, etc.); and (5) disease-associated characteristics such as the type of bone disorder, if any; the type of medication used by the subject. In the practice of the present invention, each data point would typically be identified with the particular subject, as well as the demographic, etc. characteristic of that subject.

Other data attributes will be apparent to persons of ordinary skill in the art in light of the teachings of the present specification.

## 2.2. Storage of Data Sets and Association of Data Points with Relevant Data Attributes

A number of formats exist for storing data sets and simultaneously associating related attributes, including but not limited to (1) tabular, (2) relational, and (3) dimensional. In general the databases comprise data points, a numeric value which correspond to physical measurement (an "acquired" datum or data point) or to a single numeric result calculated or derived from one or more acquired data points that are obtained using the various methods disclosed herein. The databases can include raw data or can also include additional related information, for example data tags also referred to as "attributes" of a data point. The databases can take a number of different forms or be structured in a variety of ways.

The most familiar format is tabular, commonly referred to as a spreadsheet. A variety of spreadsheet programs are currently in existence, and are typically employed in the practice of the present invention, including but not limited to Microsoft Excel spreadsheet software and Corel Quattro spreadsheet software. In this format, association of data points with related attributes occurs by entering a data point and attributes related to that data point in a unique row at the time the measurement occurs.

Further, relational, relational (Database Design for Mere Mortals, by Michael J. Hernandez, 1997, Addison-Wesley Pub. Co., publisher; Database Design for Smarties, by Robert J. Muller, 1999, Morgan Kaufmann Publishers, publisher; Relational Database Design Clearly Explained, by Jan L. Harrington, 1998, Morgan Kaufmann Publishers, publisher) and dimensional (Data-Parallel Computing, by V.B. Muchnick, et al., 1996, International Thomson Publishing, publisher; Understanding Fourth Dimensions, by David Graves, 1993, Computerized Pricing Systems, publisher) database systems and management may be employed as well.

Relational databases typically support a set of operations defined by relational algebra. Such databases typically include tables composed of columns and rows for the data included in the database. Each table of the database has a primary key, which can be any column or set of columns, the values for which uniquely identify the rows in a table. The  
5 tables in the database can also include a foreign key that is a column or set of columns, the values of which match the primary key values of another table. Typically, relational databases also support a set of operations (e.g., select, join and combine) that form the basis of the relational algebra governing relations within the database.

Such relational databases can be implemented in various ways. For instance, in  
10 Sybase® (Sybase Systems, Emeryville, CA) databases, the tables can be physically segregated into different databases. With Oracle® (Oracle Inc., Redwood Shores, CA) databases, in contrast, the various tables are not physically separated, because there is one instance of work space with different ownership specified for different tables. In some configurations, databases are all located in a single database (e.g., a data warehouse) on a  
15 single computer. In other instances, various databases are split between different computers.

It should be understood, of course, that the databases are not limited to the foregoing arrangements or structures. A variety of other arrangements will be apparent to those of  
skill in the art.

20

### 2.3. Data Manipulation

Data obtained from x-ray images as described herein can be manipulated, for example, using a variety of statistical analyses, to produce useful information. The databases of the present invention may be generated, for example, from data collected for an  
25 individual or from a selected group of individuals over a defined period of time (e.g., days, months or years), from derived data, and from data attributes.

For example, data may be aggregated, sorted, selected, sifted, clustered and segregated by means of the attributes associated with the data points. A number of data mining software programs exist which may be used to perform the desired manipulations.

30 Relationships in various data can be directly queried and/or the data analyzed by statistical methods to evaluate the information obtained from manipulating the database.

For example, a distribution curve can be established for a selected data set, and the mean, median and mode calculated therefor. Further, data spread characteristics, e.g. variability, quartiles and standard deviations can be calculated.

The nature of the relationship between any variables of interest can be examined by calculating correlation coefficients. Useful methods for doing so include but are not limited to the following: Pearson Product Moment Correlation and Spearman Rank Order Correlation.

5            Analysis of variance permits testing of differences among sample groups to determine whether a selected variable has a discernible effect on the parameter being measured.

             Non-parametric tests may be used as a means of testing whether variations between empirical data and experimental expectancies are attributable merely to chance or to the  
10            variable or variables being examined. These include the Chi Square test, the Chi Square Goodness of Fit, the 2 x 2 Contingency Table, the Sign Test, and the Phi Correlation Coefficient.

             There are numerous tools and analyses available in standard data mining software that can be applied to the analysis of the databases of the present invention. Such tools and  
15            analyses include, but are not limited to, cluster analysis, factor analysis, decision trees, neural networks, rule induction, data driven modeling, and data visualization. Some of the more complex methods of data mining techniques are used to discover relationships that are more empirical and data-driven, as opposed to theory-driven, relationships.

             Exemplary data mining software that can be used in analysis and/or generation of  
20            the databases of the present invention includes, but is not limited to: Link Analysis (e.g., Associations analysis, Sequential Patterns, Sequential time patterns and Bayes Networks); Classification (e.g., Neural Networks Classification, Bayesian Classification, k-nearest neighbors classification, linear discriminant analysis, Memory based Reasoning, and Classification by Associations); Clustering (e.g., k-Means Clustering, demographic  
25            clustering, relational analysis, and Neural Networks Clustering); Statistical methods (e.g., Means, Std dev, Frequencies, Linear Regression, non-linear regression, t-tests, F-test, Chi2 tests, Principal Component Analysis, and Factor Analysis); Prediction (e.g., Neural Networks Prediction Models, Radial Based Functions predictions, Fuzzy logic predictions, Times Series Analysis, and Memory based Reasoning); Operating Systems; and Others  
30            (e.g., Parallel Scalability, Simple Query Language functions, and C++ objects generated for applications). Companies that provide such software include, for example, the following: Adaptative Methods Group at UTS (UTS City Campus, Sydney, NSW 2000), CSI®, Inc., (Computer Science Innovations, Inc. Melbourne, Florida), IBM® (International Business Machines Corporation, Armonk, NY), Oracle® (Oracle Inc., Redwood Shores, CA) and  
35            SAS® (SAS Institute Inc., Cary, NC).

These methods and processes may be applied to the data obtained using the methods described herein, for example, databases comprising, x-ray image data sets, derived data, and data attributes.

In certain embodiments, data (*e.g.*, bone structural information or bone mineral density information) is obtained from normal control subjects using the methods described herein. These databases are typically referred to as "reference databases" and can be used to aid analysis of any given subject's x-ray image, for example, by comparing the information obtained from the subject to the reference database. Generally, the information obtained from the normal control subjects will be averaged or otherwise statistically manipulated to provide a range of "normal" measurements. Suitable statistical manipulations and/or evaluations will be apparent to those of skill in the art in view of the teachings herein. The comparison of the subject's x-ray information to the reference database can be used to determine if the subject's bone information falls outside the normal range found in the reference database or is statistically significantly different from a normal control. Statistical significance can be readily determined by those of skill in the art. The use of reference databases in the analysis of x-ray images facilitates that diagnosis, treatment and monitoring of bone conditions such as osteoporosis.

For a general discussion of statistical methods applied to data analysis, see *Applied Statistics for Science and Industry*, by A. Romano, 1977, Allyn and Bacon, publisher

The data is preferably stored and manipulated using one or more computer programs or computer systems. These systems will typically have data storage capability (*e.g.*, disk drives, tape storage, CD-ROMs, etc.). Further, the computer systems may be networked or may be stand-alone systems. If networked, the computer system would be able to transfer data to any device connected to the networked computer system for example a medical doctor or medical care facility using standard e-mail software, a central database using database query and update software (*e.g.*, a data warehouse of data points, derived data, and data attributes obtained from a large number of subjects). Alternatively, a user could access from a doctor's office or medical facility, using any computer system with Internet access, to review historical data that may be useful for determining treatment.

If the networked computer system includes a World Wide Web application, the application includes the executable code required to generate database language statements, for example, SQL statements. Such executables typically include embedded SQL statements. The application further includes a configuration file that contains pointers and addresses to the various software entities that are located on the database server in addition to the different external and internal databases that are accessed in response to a user

request. The configuration file also directs requests for database server resources to the appropriate hardware, as may be necessary if the database server is distributed over two or more different computers.

Usually each networked computer system includes a World Wide Web browser that provides a user interface to the networked database server. The networked computer system is able to construct search requests for retrieving information from a database via a Web browser. With access to a Web browser users can typically point and click to user interface elements such as buttons, pull down menus, and other graphical user interface elements to prepare and submit a query that extracts the relevant information from the database.

10 Requests formulated in this manner are subsequently transmitted to the Web application that formats the requests to produce a query that can be used to extract the relevant information from the database.

When Web-based applications are utilized, the Web application accesses data from a database by constructing a query in a database language such as Sybase or Oracle SQL which is then transferred to a relational database management system that in turn processes the query to obtain the pertinent information from the database.

Accordingly, in one aspect the present invention describes a method of providing data obtained from x-ray images on a network, for example the Internet, and methods of using this connection to provide real-time and delayed data analysis. The central network can also allow access by the physician to a subject's data. Similarly, an alert could be sent to the physician if a subject's readings are out of a predetermined range, etc. The physician can then send advice back to the patient via e-mail or a message on a web page interface. Further, access to the entire database of data from all subjects may be useful to the for statistical or research purposes. Appropriate network security features (e.g., for data transfer, inquiries, device updates, etc.) are of course employed.

Further, a remote computer can be used to analyze the x-ray that has been transmitted over the network automatically. For example, x-ray density information or structural information about an object can be generated in this fashion. X-ray density information can, for example, be bone mineral density. If used in this fashion, the test can be used to diagnose bone-related conditions such as osteoporosis.

#### 2.4. Graphical User Interface

In certain of the computer systems, an interface such as an interface screen that includes a suite of functions is included to enable users to easily access the information they seek from the methods and databases of the invention. Such interfaces usually include a

main menu page from which a user can initiate a variety of different types of analyses. For example, the main menu page for the databases generally include buttons for accessing certain types of information, including, but not limited to, project information, inter-project comparisons, times of day, events, dates, times, ranges of values, etc.

5

## 2.5. Computer Program Products

A variety of computer program products can be utilized for conducting the various methods and analyses disclosed herein. In general, the computer program products comprise a computer-readable medium and the code necessary to perform the methods set forth supra. The computer-readable medium on which the program instructions are encoded can be any of a variety of known medium types, including, but not limited to, microprocessors, floppy disks, hard drives, ZIP drives, WORM drives, magnetic tape and optical medium such as CD-ROMs.

For example, once an x-ray image or data from that image is transmitted via a local or long-distance computer network and the data on the x-ray received by a remote computer or a computer connected to the remote network computer, an analysis of the morphology and density of the bone can be performed, for example using suitable computer programs. This analysis of the object's morphology can occur in two-dimensions, although it is also possible in three-dimensions, in particular when x-ray images have been acquired through the anatomic object using multiple different x-ray transmission angles or x-ray planes. For example, in imaging osseous structures, such analysis of the transmitted x-ray image can be used to measure parameters that are indicative or suggestive of bone loss or metabolic bone disease. Such parameters include all current and future parameters that can be used to evaluate osseous structures. For example, such parameters include, but are not limited to, trabecular spacing, trabecular thickness, trabecular connectivity and intertrabecular space.

Information on the morphology or 2D or 3D structure of an anatomic object can be derived more accurately, when x-ray image acquisition parameters such as spatial resolution are known. Other parameters such as the degree of cone beam distortion can also be helpful in this setting.

As noted above, an x-ray image can be transmitted from a local site into a remote server and the remote server can perform an automated analysis of the x-ray. Further, the remote server or a computer connected to the remote server can then generate a diagnostic report. Thus, in certain embodiments, a computer program (e.g., on the remote server or on a computer connected to the remote server) can generate charges for the diagnostic report. The remote server can then transmit the diagnostic report to a physician, typically the

physician who ordered the test or who manages the patient. The diagnostic report can also be transmitted to third parties, e.g. health insurance companies. Such transmission of the diagnostic report can occur electronically (e.g. via e-mail), via mail, fax or other means of communication. All or some of the transmitted information (e.g., patient identifying  
5 information) can be encrypted to preserve confidentiality of medical records.

Thus, one exemplary system is described herein for analyzing bone morphology or structure in a subject system via a dental x-ray that includes at least a portion of the mandible and/or maxilla of a subject, followed by evaluation of the x-ray image. Dental x-rays are obtained in any conventional method. The x-ray produces an image that can be  
10 interpreted (for example, employing a selected algorithm and/or computer program) by an associated system controller to provide a bone mineral density or bone structure evaluation for display.

In a further aspect of the present invention, the monitoring system can comprise two or more components, in which a first component comprises an x-ray image and calibration  
15 phantom that are used to extract and detect bone-related data on the subject, and a second component that receives the data from the first component, conducts data processing on the data and then displays the processed data. Microprocessor functions can be found in one or both components. The second component of the monitoring system can assume many  
forms

20

### 3.0.0.0 Correction Factors

Although the presence of calibration phantoms greatly aids in increasing the accuracy of data obtained from dental x-rays, the present inventors also recognize that, in certain instances, there may be a need to apply one or more correction factors to further  
25 enhance accuracy of the data obtained from any given x-ray image. Such correction factors will take into account one or more of a wide variety of influences (e.g., soft tissue thickness, region from which the data is extracted and the like) that can alter apparent density or structure information on the x-ray image.

In this regard, one or more reference databases can be used for calibration and  
30 normalization purposes. For example, image normalization or correction of soft-tissue attenuation can be performed using patient characteristic data such as patient weight, height and body mass index. In one example, a higher soft-tissue attenuation can be assumed in high weight and low height subjects; a lower soft-tissue attenuation will be assumed in low weight and high height subjects.

In another embodiment, a standard calibration curve is applied to x-ray images, whereby the calibration curve can be derived from reference x-rays obtained with use of calibration phantoms. For example, 100 patients can undergo dental x-rays with a calibration phantom and a standard calibration curve can be derived from these images.

5

### 3.1.0.0. Anatomical Landmarks

In one embodiment, identification of anatomic landmarks of the structure to be analyzed or identification of anatomical landmarks adjacent to the structure to be analyzed with subsequent positioning and computer analysis of the x-ray image relative to these anatomical landmarks or with subsequent positioning and computer analysis of anatomical region of interest (ROI) relative to these anatomic landmarks. The present invention includes also positioning dental or other x-ray detectors, positioning the dental x-ray tube, and analyzing the resulting images using landmarks based on either 1) textural information, 2.) structural information, 3.) density information (e.g. density), or 4) 2 or 3 dimensional contour information 5) a combinations thereof of the tissue or structure to be measured and of tissues or structures adjacent to the measurement site. The invention also includes methods and devices that are not necessarily based solely on anatomical landmarks, but in some applications can be combined with anatomical landmark embodiments. Preferably, many of the embodiments described herein are designed for automated use with a minimum of operator intervene and preferably remote or computer control of such devices.

In one embodiment, an alignment device may be used to ensure perpendicular or near perpendicular alignment of the dental x-ray tube relative to the dental film, thereby decreasing geometric distortion resulting from tube angulation. For example, a dental film holder is positioned relative to an anatomical landmark, e.g. the posterior wall of the mandible in the incisor region. A side-view of an exemplary alignment system using a dental x-ray film holder is shown in Figure 15. The system includes bite block (100), stainless steel rod (101), film (103), optional calibration phantom (104), Rinn holder (102) typically having a ring or donut shape, and extension tubing (200). The extension tubing is designed to fit within the Rinn holder and may be temporarily or permanently attached. The system can achieve high reproducibility of the film position relative to an anatomical landmark such as the alveolar ridge or the posterior wall of the mandible. The extension tubing allows for alignment of the x-ray tube so that it is near perpendicular to the Rinn instrument and, ultimately, the dental film.

Since manual alignment of the dental x-ray tube, namely the tube (e.g., metal) located in front of the dental x-ray tube for pointing and alignment purposes, is often not

35



very accurate with alignment errors of 3, 5 or even more degrees, a mechanical or electromagnetic device is preferably used in order to achieve perpendicular or near perpendicular alignment between the metal tube anterior to the x-ray tube and the Rinn holder. For example, the metal tube can be physically attached to the Rinn holder with use of one or more Velcro™ straps or it can be aligned using optical aids such as levels, cross-hairs, light sources (points or areas), etc. Alternatively, such physical attachment can be achieved with use of one or more magnets rigidly attached to the dental x-ray system metal tube and the Rinn holder. In this embodiment, the magnets on the Rinn holder and the dental x-ray system metal tube will be aligned and brought into physical contact. In another embodiment, an extension tube is attached, for example with an adhesive, to the Rinn holder. The extension tubing can also be an integral part of the Rinn holder. The extension tubing can be designed so that its inner diameter is slightly greater than the outer diameter of the dental x-ray system metal tube. The dental x-ray system metal tube is then inserted into the extension tubing attached to the Rinn holder thereby greatly reducing alignment error of the x-ray tube relative to the x-ray film. Alternatively, the extension tubing can be designed so that its outer diameter is slightly smaller than the inner diameter of the dental x-ray system metal tube. The dental x-ray system metal tube is then advanced over the extension tubing attached to the Rinn holder thereby greatly reducing alignment error of the x-ray tube relative to the x-ray film. One of skill in the art will easily recognize in view of the teachings herein that many other attachment means can be used for properly aligning the dental x-ray tube with the dental x-ray film. Combinations of attachment mechanisms are also possible.

The anatomical landmark that is selected is part of an anatomical region. An anatomical region refers to a site on bone, tooth or other definable biomass that can be identified by an anatomical feature(s) or location. An anatomical region can include the biomass underlying the surface. Usually, such a region will be definable according to standard medical reference methodology, such as that found in Williams et al., Gray's Anatomy, 1980. The anatomical region can be selected from the group consisting of an edge of the mandible, an edge of the maxilla, an edge of a tooth, valleys or grooves in any of these structures or combinations thereof. The dental x-ray image can be readily taken so as to include the anatomical site. Other anatomical regions include but are not limited to the hip, the spine, the forearm, the foot, and the knee.

For example, the region of interest is placed between the dental apices and the inferior mandibular cortex. The apices can be found automatically in the following way: for each row of pixels, the gray value profile is examined. While a profile that intersects bone

and dental roots in an alternating fashion has several distinct peaks and valleys, a profile that only covers trabecular bone shows irregular changes in the gray values (Fig. 6). The dental apices are located in the transitional region between these two patterns.

The measurement techniques to assess trabecular bone structure are preferably  
5 designed to work without user intervention. In order to fully automate the process of  
analyzing dental x-rays, it is necessary to develop a technique to locate the regions of  
interest (ROIs) that are used for the calculation of the structural parameters of the trabecular  
bone. If the profile for a particular row of pixels contains distinct peaks, their number,  
width and height can be determined. Next, the rows below these lines can be evaluated until  
10 the peaks have disappeared. This line determines the boundary, 5 mm below which the ROI  
can be placed in the center between the longitudinal axes of the roots, which can also be  
determined from the row profiles (Fig. 6). At a pixel size of 0.042mm x 0.042mm, which  
corresponds to a resolution of 600dpi, the ROI has a size of 5.4mm x 5.4mm (128x128  
pixels). For other scanning resolutions, the pixel resolution of the ROI can be adjusted  
15 accordingly.

In the case of an edentulous patient, bone mineral density can be measured in all  
ROIs that are located on a line that is, for example, 8 mm inferior and parallel to the  
alveolar ridge. The ROIs can be moved from left to right on a pixel-by-pixel basis.  
Eventually, the ROI with the lowest BMD can be chosen for further evaluation of the  
20 structural bone parameters. This helps to avoid inclusion of regions on the x-ray where bone  
mineral density may be overestimated due to projection of the curved parts of the mandible  
near the canine teeth. Alternatively, the ROI with the median BMD can be used. Other  
statistical parameters can be employed for this purpose.

Thus, software or other computational unit can identify the selected anatomic  
25 landmark in an interrogated x-ray image and direct analysis of the image using various  
parameters and analytic functions. Further, such software or other computational analytical  
unit can be used to identify areas of particular density at a certain distance from the selected  
landmark. Similarly, manual or computer analysis can be used to identify areas of lowest,  
highest, median or average density (or structural characteristics) in relation to the selected  
30 landmark.

Further, the same landmark may be compared at different times (intra-landmark  
comparison) or one or more landmarks may be compared (inter-landmark comparison). For  
instance, an intra-landmark comparison can be used during a single interrogation protocol  
that entails multiple interrogations of the same region with reference to a particular

anatomical landmark. Statistical analysis as described herein and known in the art can be performed.

Thus, the invention provides for means of assessing bone structure, i.e. the two-dimensional or three-dimensional architectural organization of the trabecular bone including, but not limited to, measurement of trabecular spacing, trabecular thickness, trabecular length and trabecular connectivity. Other examples of measurements of bone structure are provided in Table 1. These measurements can be used alone or enhanced with use of calibration phantoms or external standards that can allow a correction or normalization of image intensity and that can in certain embodiments also allow a correction of geometric distortions for example resulting from cone beam geometry of an x-ray beam.

As described herein, one or more measurements of bone structure can be used to select a therapy, for example the use of anabolic or antiresorptive agent in the case of bone loss or deterioration. In certain embodiments, measurements of bone structure are conducted over time to longitudinally monitor a subject's bone health longitudinally over time. Measurements can be performed at different time points T1, T2, ..., Tn and changes in the bone structure parameters can be registered and used to track a patient's bone health. In either single or longitudinally measurements, a physician can be apprised of the measurements and can include a pre-determined cut-off value (e.g., when a bone structure parameter measured in a patient is more than one or two standard deviations different from a normal, healthy reference population) and use this information to select a therapy.

The data obtained and analyzed as described herein can be used to monitor a patient's response to therapy. For example, information regarding bone structural information in a patient receiving an anabolic or antiresorptive drug and be evaluated at different time intervals T1, T2, ..., Tn and changes in bone structure parameters can be used in order to assess therapeutic efficacy. A physician can use this information to adjust the dose of a drug administered (e.g., for treatment of osteoporosis) or to change the drug regimen.

Other techniques using x-ray information such as tomosynthesis can also be used for measuring bone structure and for selecting therapy (or therapies) or monitoring therapy (or therapies).

Bone structure can be measured using a number of different technical approaches. These include but are not limited to the Hough Transform, analysis of density and size distribution of trabeculae, multidimensional classification schemes, mean pixel intensity,

variance of pixel intensity, Fourier spectral analysis, fractal dimension and morphological parameters.

### 3.1.1.0. Hough Transform

5 The Hough transform (*See, e.g.,* Hough "Machine analysis of bubble chamber pictures" in International Conference on High Energy Accelerators and Instrumentation. 1959. CERN) can be used to detect geometric objects in binary images. As an entirely new approach to assessing bone structure, the invention includes the use of such methods to analyze direction and length of trabecular structures in bone x-ray images. For this purpose, 10 the region of interest (ROI) can be blurred with a Gaussian filter. The pixel values of the filtered ROI can then be subtracted from those in the original ROI, and the value 128 can be added at each pixel location. This results in an image with a mean gray value of 128, which is also used as a threshold to yield a binary image in which the trabeculae are represented by the white pixels.

15 After a skeletonization step, a Hough transform with the line parameterization  $\rho = x \cos \theta + y \sin \theta$  can be applied to the binary image in order to find straight line segments. Here  $\rho$  is the perpendicular distance of the line from the origin and  $\theta$  is the angle between the x-axis and the normal. Each point  $(\hat{x}, \hat{y})$  in the original image is transformed into a sinusoidal curve  $\rho = \hat{x} \cos \theta + \hat{y} \sin \theta$  in the  $(\rho, \theta)$  plane of the transformed image (see 20 Fig. 7)). Ideally, the curves from collinear points in the original image intersect in a single point in the transformed image. However, the  $(\rho, \theta)$  plane can be divided into bins, where each bin counts the number of transformed curves that pass through it. This number corresponds to the number of collinear points on a line segment in the original image, and thus the length of this segment. Furthermore, the transformed image provides information 25 on the predominant angles of the line segments in the original image (see fig. 8).

The average length and the variance of the line segments, which are calculated for all bins with a count above a certain threshold, can be used as structural parameters for the shape of the bone trabeculae. Average length as well as the variability of the length to decrease in patients with osteoporosis. The threshold has the effect that only segments of a 30 certain minimal length are included in the calculation. Choosing the threshold so that it provides the best discrimination between healthy and diseased individuals can be readily determined by one of skill in the art in view of the teachings herein.

The "center of mass" of the transformed image  $h$ , given as

$$CM = \left( \sum_{(\rho, \theta)} (\rho, \theta)^T * H(\rho, \theta) \right) / \sum_{(\rho, \theta)} H(\rho, \theta), \text{ in which each bin is interpreted as an element}$$

with a mass equivalent to its count, is a way to measure the predominant angles of the trabecular segments. The angle at *cm* is measured with respect to the alveolar rim to obtain a standardized value. More importantly, the variance of the segment angles (again measured after thresholding the bin counts) provides information on the anisotropy of the trabecular structure. Histomorphological studies of osteoporotic vertebrae have shown that the variability of trabecular orientations decreases with the disease.

**3.1.2.0. Analysis of Density and Size Distribution of Trabeculae**

Morphological operations such as variations of dilation and erosion and combinations thereof can also be used to detect the size of structures in gray scale or binary images. For example, a skeleton operator can be used to extract and quantify trabeculae of different sizes and directions, which results in a measure of the size distribution of trabecular structures. This skeleton operator is based on the work described in Kumasaka et al. (1997) *Dentomaxillofac Rad* 26:161-168 and works as follows:

Let a two-dimensional structuring element *e* be a function over the window  $-m \leq i, j \leq m$  ( $m > 0$ ) with  $E(i, j) \in \{0,1\}$ . The dilation operator sets a pixel value  $f(x,y)$  in a gray scale image *f* to the maximum of those values within the window of size *m*, for which  $e(i,j)=1$ :

$$[f \oplus E](x, y) = \max_{-m \leq i, j \leq m} \{f(x+i, y+j) | E(i, j) = 1\}$$

The erosion operator is defined accordingly, using the minimum instead of the maximum:

$$[f \otimes E](x, y) = \min_{-m \leq i, j \leq m} \{f(x+i, y+j) | E(i, j) = 1\}$$

‘Opening’ is the operation of maximum search after minimum search:

$$f_E = (f \otimes E) \oplus E$$

Accordingly, the ‘closing’ operation is defined as the minimum search after maximum search:

$$f^E = (f \oplus E) \otimes E$$

If a fixed structuring element  $E_1$  is given as  $E_1(i,j)=1$  for  $-1 \leq i, j \leq 1$ , the skeleton operation is then defined as

$$S_{Trabeculae}(f) = (f \otimes E_2) - [(f \otimes E_2)_{E_1}] \quad (1)$$

$E_2$  is another structuring element that is of circular shape and can be varied in size, and therefore renders the skeleton operator sensitive to the size of the structures in the image. The erosion of  $f$  with  $E_2$  erases the structures that are smaller than  $E_2$  and extracts those trabeculae that are at least equal in size. Those structures that are exactly equal in size is reduced to a width of one pixel. The opening step with  $E_1$  causes all structures that are one pixel wide to disappear (second term in (1)). After subtraction of this term from the first one, only those trabecular structures that exactly match the size of  $E_2$  remain. Finally, the image is thresholded with a level of 1. The effect of this operator is illustrated in Fig. 9.

Fig. 10 demonstrates the use of the skeleton operator with the same structural element diameters as in Fig. 9 on a gray scale region of interest from a dental x-ray containing trabecular bone. The number of bright pixels in the binary images resulting from each skeleton operation corresponds to the portion of trabeculae of the particular size in the original image. If the percentage of the bright pixels with respect to the total number of pixels in each skeletonized image is plotted against the diameter of  $E_2$ , the "center of mass" of the curve, i.e. the predominant structure size, can be used as an index to discriminate between osteoporotic and healthy bone.

Furthermore, the skeleton operator is preferably optimized and extended to detect structures that are oriented only in a specific direction. This can be achieved by adding erosion operations to the skeleton operator with structural elements in which, for example, only the diagonal pixels are set to 1.

This can be used to calculate an anisotropy index, similar to the one derived from the Hough transform. Both anisotropy indices are tested with respect to their potential to distinguish healthy from osteoporotic bone.

In a similar manner the sizes of the marrow spaces can be examined. The skeleton operator is then defined as

$$S_{Marrow}(f) = (f \oplus E_2) - \left[ (f \oplus E_2)^{E_1} \right]$$

### 3.1.3.0. Multidimensional Classification Schemes

In certain embodiments, it is preferred to use multiple indices to measure bone structure parameter. Thus, novel approaches that integrate one or more suitable indices can be employed. The indices can be optimized and incorporated into a multi-dimensional classification scheme, for example using a nearest neighbor classification. Cover et al. (1967) *IEEE Trans Inform Theory* 13(1):21-7. (See, Example 3).

Table 1 provides examples of different analyses and anatomical / physiological correlates of the parameters that can be measured.

Table 1

Analysis	Anatomical / Physiological Correlates
Hough transform	length and direction of trabeculae; anisotropy
Morphological operators	thickness and direction of trabeculae; anisotropy; thickness and length of marrow spaces
Mean pixel intensity	bone mineral density
Variance of pixel intensity	complexity of trabecular structure
Fourier spectral analysis	complexity of trabecular structure
Fractal dimension	complexity of trabecular structure
Morphological parameters	length, size of trabeculae; complexity of trabecular structure; length, size of marrow spaces; complexity of marrow space

### 3.1.3.1 Mean pixel intensity

5 Mean pixel intensity is a general parameter for the bone mineral density. The degree to which x-rays passing through bone tissue are absorbed depends on the bone's mineral content. Bone with a higher mineral density absorbs a larger portion of x-rays, and therefore appears brighter on the x-ray image.

The mean pixel intensity  $\overline{f(x,y)}$  in the ROI is calibrated against an aluminum  
10 calibration wedge that is included in the image. The log of the average pixel intensity for each thickness level of the calibration wedge is plotted against the thickness, which allows  $\overline{f(x,y)}$  to be converted into a standardized aluminum thickness equivalent, which is used as the value for this parameter. The automatic recognition of the different thickness levels of the calibration wedge are made possible by different geometric patterns scribed into the  
15 wedge which are shown in the x-ray image and can be localized automatically.

### 3.1.3.2. Variance of pixel intensity

The variance of the pixel gray values in the roi,  $\text{var } f(x,y)$ , describes the variability of the pixel intensities and can therefore be a measure of the degree of trabeculation. A loss  
20 of trabecular bone is predicted to be reflected by a decreased  $\text{var } f(x,y)$ . Southard & Southard (1992) *Oral Surg Oral Med Oral Pathol* 74:111-117.

### 3.1.3.3. Fourier spectral analysis

The spatial frequency spectrum of a texture provides information about its  
25 coarseness. Fine textural structures and edges in an image correspond to high frequencies in the frequency domain, while coarse textures are represented by lower frequencies. Applied to x-ray images of trabecular bone, this means that a region with coarse or little

trabeculation should exhibit a Fourier spectral energy concentration at low spatial frequencies, whereas a region of fine trabecular structure should show a spectral energy concentration at high frequencies.

Typically, the 2-dimensional Fourier coefficients for the selected ROI. These 2-dimensional coefficients are used to determine a 1-dimensional power spectrum  $F(u)$  by averaging all coefficients over circles with radii that correspond to the discrete spatial frequencies  $u$ . The mean transform coefficient absolute value  $\overline{|F(u)|}$  and the mean spatial

first moment  $M_1 = \frac{\sum_{u=2}^N |F(u)| \cdot u}{N-1}$  of the absolute coefficients are determined after exclusion of the first ("DC") coefficient.  $M_1$  provides a measure for which frequencies contribute most to the energy of the spectrum, similar to the "center of mass" of a geometric object.

#### 3.1.3.4. Fractal dimension

A different approach to analyze the texture in an image is by fractal analysis. Fractals are objects that exhibit certain statistical self-similar or self-affine properties, so that a portion of the object, scaled to its original size, has for example the same surface area (3-d) or the same perimeter (2-d) as the original object. In the context of fractal analysis, the gray values in a particular texture can be interpreted as an altitude, and the resulting 3-dimensional surface is analyzed (Fig. 11).

Fractal dimension (fd) is the rate at which the perimeter or surface area of an object increases as the measurement scale is reduced. Russ "The Image Processing Handbook," Third edition ed. 1999, Boca Raton: CRC press. It is a measure for the complexity of a boundary or surface and corresponds to the intuitive notion of an object's roughness. Without being bound by one theory, it is postulated that osteoporotic trabecular bone, in which trabeculae become thinner and lose their continuity, and therefore complexity is increased, should have a higher fractal dimension than healthy bone.

The results from the several ways in which FD can be measured are not comparable. Thus, various methods can be tested to determine which one (or combination) provides the best discrimination between normal and osteoporotic subjects.

The first method is applied in the frequency domain after calculation of the ROI's 2-D power spectrum using a fast Fourier transform (FFT). From the 2-D Fourier coefficients the 1-D power spectrum is produced as described above for the Fourier analysis. When this 1-D power spectrum is plotted as the logarithm of the power versus the logarithm of the



frequency, it must have a negative slope of magnitude  $b$  with  $1 < b < 3$  according to fractal theory. The FD value is then calculated as  $FD_1 = 3.5 - b/2$ .

Another approach, the Minkowski method, measures the difference (summed over the ROI) between an upper and lower envelope fitted to the surface as a function of the size of the neighborhood used. Peleg et al. (1984) *Anal Mach Intell* 6(4):518-523. If  $\delta$  ( $\delta=1,2,3,\dots$ ) is the distance between the envelopes and the surface, then the upper envelope  $u_\delta$  and the lower envelope  $l_\delta$  are given by

$$u_0(i, j) = l_0(i, j) = f(i, j)$$

$$u_{\delta+1}(i, j) = \max \left\{ u_\delta(i, j) + 1, \max_{\|(m,n)-(i,j)\| \leq 1} \{u_\delta(m, n)\} \right\}$$

$$l_{\delta+1}(i, j) = \min \left\{ l_\delta(i, j) - 1, \min_{\|(m,n)-(i,j)\| \leq 1} \{l_\delta(m, n)\} \right\}$$

where  $f(i,j)$  is the gray value of pixel  $(i,j)$  in the ROI. The log of the area  $A(\delta)$ , plotted against  $\log(\delta)$ , yields a line with a negative slope of magnitude  $b'$ . The fractal dimension is then given by  $FD_2 = 2 - b'$ . The area is calculated as  $A(\delta) = \frac{v_\delta - v_{\delta-1}}{2}$  with

$$v_\delta = \sum_{(i,j) \in ROI} (u_\delta(i, j) - l_\delta(i, j)).$$

### 3.1.3.5. Morphological Parameters

While the previous features and parameters provide rather general information on trabecular bone structure, the following examples describe more detailed aspects.

The gray scale region of interest is first binarized. As described in White et al. (1999) *Oral Surg Oral Med Oral Pathol Oral Radiol Endod* 88:628-635, this can be achieved in the following way: The ROI is blurred by means of a Gaussian filter. The blurred ROI is then subtracted from the original ROI, and the value 128 is added at each pixel location. This results in an image with a mean gray value of 128, which is also used as a threshold, resulting in an image, in which trabeculae are white and marrow space is black.

From this binary image, the total number of white pixels represents the trabecular area, which is calculated as a percentage of the total ROI area. The number of pixels on the outer trabecular border measures the peripheral length of the trabeculae. The same parameters can be measured for the marrow space by counting the black pixels.

After skeletonization of the binary image, the total length of the trabeculae is determined by the total number white pixels. Furthermore, the counts of the terminal points and of the branch points are expressed as a proportion of trabecular length. An estimate of

the average length of the trabeculae is calculated as the ratio of total trabecular length and the sum of terminal points and branch points.

### 3.2.0.0. Soft Tissue

5 Variations in soft tissue thickness can be significant in analyzing and evaluating bone density and bone structure in x-rays. Accordingly, the invention also includes methods and devices for correcting for soft tissue in assessment of bone structure or dense tissue, particularly for diagnosing and/or predicting osteoporosis or other bone conditions.

10 In certain embodiments, the x-ray image is a dental x-ray image and such correction methods involve (a) interrogating at least a portion of a subject's mandible and/or maxilla with an x-ray detector; (b) producing an x-ray image of the interrogated mandible and/or maxilla; (c) obtaining data from the x-ray image regarding bone density or bone structure; (d) interrogating the surrounding soft tissue to determine soft tissue thickness; and (e) correcting the data obtained from the x-ray image by correcting for soft tissue thickness.

15 Such study groups include: non-osteoporotic premenopausal, non-osteoporotic postmenopausal, osteoporotic postmenopausal patients. It will be apparent, although exemplified with respect to dental x-rays, that many of the methods described herein can be applied to other x-ray images, e.g. hip or spine x-ray images.

20 Soft tissue thickness measured in a subject can also be compared to reference soft tissue thickness obtained from a control population (e.g. age-, sex-, race-, or weight-matched normal subjects). Reference soft tissue thickness can be generated by measuring soft tissue thickness in healthy subjects with normal vascular, cardiac, hepatic, or renal function and no other underlying medical condition. Reference soft tissue thickness can be expressed as but are not limited to, mean and standard deviation or standard error.

25 Reference soft tissue thickness can be obtained independently for patients 15-20, 20-30, 30-40, 40-50, 50-60, 60-70, 70-80, and 80 and more years of age and are preferably obtained separately for men and women and for race (e.g. Asian, African, Caucasian, and Hispanic subjects). Additionally, reference soft tissue thickness can be obtained for different subject weights within each age, sex, and racial subgroup.

30 Individual patients can be compared to reference soft tissue thickness. If patient's soft tissue thickness is elevated, a correction factor can be applied. The amount/magnitude of correction factor is influenced by the magnitude of increase in soft tissue thickness that can be influenced by the magnitude of fat, fibrous, and muscle tissue contribution. Clinical study groups can be evaluated to generate databases for further study or to generate more refined correction factors. Such study groups include: non-edematous non-osteoporotic

35

premenopausal, non-edematous non-osteoporotic postmenopausal, non-edematous osteoporotic postmenopausal; edematous non-osteoporotic premenopausal, edematous non-osteoporotic postmenopausal, and edematous osteoporotic postmenopausal patients. In each study group the following procedures can be performed for comparison: dual x-ray absorptiometry ("DXA") of the spine, hip, or calcaneus, along with SOS and BUA measurements or quantitative computed tomography ("QCT"). Thus, correction for soft tissue thickness can also improve the accuracy and discriminatory power in the analysis of x-rays and other x-rays. Such methods can also be used to identify population with an increased or decreased risk of bone conditions such as osteoporosis.

10

#### 4.0. Applications

The measurements of bone mineral density or trabecular architecture, for example in the mandible or maxilla or in the hip or in the spine, can be used to derive an assessment of bone health in any subject. Additionally, the analysis and manipulation of data from x-rays allows for the assessment of bone health that in turn can be used to prescribe a suitable treatment regime. Efficacy of a treatment regime can also be assessed using the methods and devices described herein (for example, using measurements of bone mineral density or trabecular architecture in the mandible or the maxilla or the hip or the spine taken at two separate time points T1 and T2 to detect any difference in bone mineral density or trabecular architecture).

15  
20

In addition, the methods described herein permit, for example, fully automated assessment of the structural organization and architectural arrangement of trabecular bone on standard hip radiographs as well as improved tools for monitoring progression of osteoporosis and therapeutic response. In certain embodiments, the methods involve binarizing and skeletonizing trabecular bone using morphological operators with detection of branch points and endpoints of the skeleton network and classification into free-end segments and node-to-node segments. In other embodiments, the methods involve measuring trabecular density, trabecular perimeter, trabecular bone pattern factor, segment count, segment length, angle of segment orientation and ratio of node-to-node segments to free-end segments based on the binarized and/or skeletonized images. In still further embodiments, the methods involve (a) measuring trabecular thickness using a Euclidean distance transform (see, also Example 3); (b) assessing trabecular orientation using a 2D Fast Fourier Transform; and/or (c) creating a bone structure index for diagnosing osteoporosis or for predicting fracture risk combining at least two or more of these structural parameters.

25  
30  
35

In certain embodiments, the radiograph is of a subject's hip. Furthermore, to help control the influence of radiographic positioning on the accuracy of bone structure measurements, the methods may include one or more of the following: evaluating the angular dependence of bone structure measurements in the hip, for example by comparing anteroposterior radiographs of the hip joint in healthy to osteoporotic patients (subjects) with the femur radiographs in neutral position and in various degrees of internal and external rotation or by obtaining radiographs of the hip with different degrees of tube angulation. Bone structure measurements can be compared between the different positions to determine which bone structure parameters show the least dependence on radiographic positioning and/or using a foot holder to fix the patients' foot in neutral position in case pair wise coefficients of variation between the results for the 0° neutral position and a 15° internal or external rotation position exceed 10% for the majority of the structural parameters measured.

In other embodiments, methods of monitoring bone structure over time (e.g., longitudinally) are also provided, for example to assess progression of osteoporosis and/or response to therapy. In certain embodiments, the methods involve automated placement of regions of interest (ROI) in the hip joint, for example by creating and using a general model of the proximal femur that includes six defined regions of interest (ROI's).

The methods described herein, which allow, in part, for the measurement of bone structure are useful in both the diagnosis and treatment of osteoporosis. Ultimately, these techniques could help screen large numbers of women at risk for osteoporosis in a highly cost-effective and accurate manner using standard, widely available radiographic equipment without the need for expensive dedicated capital equipment. It is clear that a program of this type would be powerfully enabling for therapeutic intervention with new anabolic or anti-resorptive drugs that are needed to prevent the expected pandemic of osteoporotic fractures.

#### 4.1. Kits

The invention also provides kits for obtaining information from x-ray images, for example for obtaining information regarding bone structure from an x-ray such as a dental x-ray. In certain embodiments, the kit comprises one or more computer (e.g., software) programs, for example for receiving, analyzing and generating reports based on x-ray images. In further embodiments, the kits can include calibration phantoms, for example calibration phantoms integrated or attachable-to a holder, hygienic cover, x-ray film and/or x-ray film holders.

The invention also provides for therapeutic kits, for example for treating osteoporosis or dental disease. In certain embodiments, the kits comprise a calibration phantom for use with one or more x-ray films, a computer software product, a database, a therapeutic drug and, optionally, instructions for use (e.g., instructions regarding positioning the calibration phantom while taking the x-ray, using the software to analyze the x-ray, dosages and the like. The therapeutic drug can be, for example, anti-resorptive or anabolic.

#### 4.2. Diagnosis and Prediction

In yet another aspect, methods of diagnosing or predicting bone-related disorders (e.g., osteoporosis, Paget's Disease, osteogenesis imperfecta, bone cancers), periodontal disease or oral implant failure in a subject are provided, for example using any of the kits, methods and/or devices described herein. It will be apparent that these methods are applicable to any bone-related disorder including, for example, osteoporosis, bone cancer, and the like, as well as to periodontal disease and implant failure.

Osteoporosis alone is a major public health threat for 25 million postmenopausal women and 7 million men. In 1995, national direct expenditures for osteoporosis and related fractures were \$13 billion. Changing demographics, with the growth of the elderly population, steadily contribute to increasing numbers of osteoporotic fractures and an incipient and potentially economically unmanageable epidemic of osteoporosis. Projections put the total cost of osteoporosis in the United States alone at more than 240 billion dollars per year in 40 years.

Less than 20% of the patients know they have the disease and many fewer receive physician directed specific therapy. A major impediment in successfully dealing with the impending osteoporosis epidemic is not a lack of treatment modalities but the inability to identify persons at risk and who require treatment. The limited access to osteoporosis testing is largely the result of the high cost of the currently available systems resulting in a small installed base limited to hospitals and specialty clinics.

The devices and methods described herein address these and other issues by providing inexpensive and reliable bone structural analysis screens and resulting diagnosis of bone condition and/or presence of disease. Indeed, while measurements of bone mineral density (BMD) are technically relatively easy to perform, low BMD accounts for considerably less than 100% of fracture risk although it is well established that progressive disruption of trabecular structure and architecture contribute in a major way to fracture risk in older individuals.

Thus, in certain embodiments, the methods comprise using a computer program to analyze bone mineral density or bone structure of a x-ray image (e.g., dental x-ray image) and comparing the value or measurement obtained from the image with a reference standard or curve, thereby determining if the subject has a bone-related condition such as  
5 osteoporosis or thereby determining a subject's fracture risk. The x-ray image can also include a calibration phantom, for example a calibration phantom as described herein.

In certain embodiments, measurements of bone structure can be combined or correlated with measurements of macro-anatomical parameters(e.g., cortical thickness on a hip x-ray), for example using statistical or mathematical methods, to create an index for the  
10 severity of the disease. Subsequently, the index can be used for diagnosing osteoporosis or for predicting fracture risk combining at least two or more of these bone structure or morphological parameters.

#### 4.3. Treatment

15 The methods and devices described herein can also be used to develop an appropriate treatment regime for a subject in need thereof. Additionally, the invention allows for the ongoing analysis of the efficacy of a subject's treatment regime.

Although estrogen deficiency after menopause is one of the most well documented causes of osteoporosis that can be prevented by hormone replacement therapy (HRT), HRT  
20 may also cause an increase (approximately 35%) in the risk of breast cancer in long-term users. *Lancet* (1997)350:1047-1059. Consequently, much effort has been devoted to developing alternative treatments for osteoporosis. Among those treatments, bisphosphonates are becoming increasingly recognized as the treatment of choice. Lin (1996) *Bone* 18:75-85; Liberman et al. (1995) *N Engl J Med* 333:1437-1443; Mortensen et al. (1998) *J Clin Endocrinol Metab* 83:396-402. Another new class of therapeutic agents  
25 recently introduced is the selective estrogen receptor modulators (SERMs). Delmas et al. (1997) *N Engl J Med* 337:1641-1647; Lufkin et al. (1998) *J Bone Min Res* 13:1747-1754. Anabolic therapies such as parathyroid hormone have also been suggested for treatment of osteoporosis. Roe et al. (1999) *J Bone Miner Res* 14(suppl1):S137, Abst#1019; Lane et al.  
30 (1998) *J Clin Invest* 102:1627-33.

The combined results of these and other studies suggest that effective treatments for osteoporosis can be developed once the condition is diagnosed. For instance, using any of the methods, kits, and/or devices described herein, the presence of osteoporosis in a subject can be diagnosed and that subject provided with appropriate therapy (e.g., one or more anti-  
35 resorptive agents and/or one or more anabolic agents). Periodontal disease can be similarly

diagnosed and treatments ranging from oral hygiene practices to surgery can be recommended. Over time, the methods described herein can be used to assess the efficacy of the selected treatment and the treatment regime altered as necessary. Thus, in certain embodiments, treatment of bone related disorders are provided.

5

#### 4.4. Decision Trees

Thus, diagnosing, predicting, developing treatment regimes, assessing treatment efficacy and the like can be readily accomplished using the methods described herein. In certain aspects, these applications will be accomplished using algorithms or decision trees  
10 (also known as logic trees or flow charts). One exemplary decision tree is provided in regard to predicting bone problems. It will be readily apparent that such decision trees are equally applicable to other applications (*e.g.*, designing treatment regimes, assessing treatment efficacy, etc.).

One exemplary method for predicting bone problems (*e.g.*, osteoporoses, etc.),  
15 periodontal disease or oral implant failure employs a decision tree (also called classification tree) which utilizes a hierarchical evaluation of thresholds (see, for example, J.J. Oliver, et al, in Proceedings of the 5th Australian Joint Conference on Artificial Intelligence, pages 361-367, A. Adams and L. Sterling, editors, World Scientific, Singapore, 1992; D.J. Hand, et al., Pattern Recognition, 31(5):641-650, 1998; J.J. Oliver and D.J. Hand, Journal of  
20 Classification, 13:281-297, 1996; W. Buntine, Statistics and Computing, 2:63-73, 1992; L. Breiman, et al., "Classification and Regression Trees" Wadsworth, Belmont, CA, 1984; C4.5: Programs for Machine Learning, J. Ross Quinlan, The Morgan Kaufmann Series in Machine Learning, Pat Langley, Series Editor, October 1992, ISBN 1-55860-238-0). Commercial software for structuring and execution of decision trees is available (*e.g.*,  
25 CART (5), Salford Systems, San Diego, CA; C4.5 (6), RuleQuest Research Pty Ltd., St Ives NSW Australia) and may be used in the methods of the present invention in view of the teachings of the present specification. A simple version of such a decision tree is to choose a threshold bone structure or bone mineral density reading at a particular anatomical landmark (*e.g.*, edge of mandible or maxilla, the end of a tooth root, etc.). If a value is  
30 equal to or below the threshold bone data value, then more of the image is evaluated. If more of the image is below the threshold value, then a bone problem, periodontal disease or implant failure is predicted.

For example, a first level decision is made by the algorithm based on the most recent x-ray images obtained and analyzed as described herein is compared to initial thresholds  
35 that may indicate an impending or current bone- or periodontal-related event. For example,

the algorithm may compare the current bone structure measurements (time= $n$ ) or a predicted bone structure measurement (time= $n+1$ ) to a threshold value. If the bone structure measurement is greater than the threshold value then a decision is made by the algorithm to suggest further future x-rays. If the bone structure measurement is less than or equal to the threshold level(s) then the algorithm continues with the next level of the decision tree.

The next level of the decision tree may be an evaluation of the subject's age and/or gender at time ( $n$ ) that x-ray is taken, which is compared to a threshold bone measurement for "normal" subjects of that age and/or gender. For example, if the subject's bone measurement is greater than the threshold bone structure level for that particular age and/or gender, then a decision is made by the algorithm to prompt further monitoring in the future. If the information on bone structure is less than or equal to the threshold, then the algorithm continues with the next level of the decision tree.

The next level of the decision tree may be, for example, an evaluation of the subject's soft tissue (e.g., gum) thickness ( $n$ ), which is compared to a threshold measurement. For example, if the soft tissue is significantly below or above the normal range of thickness, then a decision is made by the algorithm to examine more of the x-ray image or to predict a bone-related problem.

The decision tree could be further elaborated by adding further levels. For example, after a determination that a bone and/or periodontal events are possible, the subject can be x-rayed again to see if values have changed. Again, age, gender, weight, soft tissue thickness and the like can also be tested and considered to confirm the prediction.

In such decision trees, the most important attribute is typically placed at the root of the decision tree. In one embodiment of the present invention the root attribute is the current bone structure measurement(s). In another embodiment, a predicted bone structure measurement at a future time point may be the root attribute. Alternatively, bone mineral density and/or implant structure could be used as the root attribute.

Further, thresholds need not (but can) be established a priori. The algorithm can learn from a database record of an individual subject's readings and measurements. The algorithm can train itself to establish threshold values based on the data in the database record using, for example, a decision tree algorithm.

Further, a decision tree may be more complicated than the simple scenario described above. For example, if soft tissue of a particular subject is very thick, the algorithm may set a threshold for the bone measurements that is higher or lower than normal.

By selecting parameters (e.g., current or future bone information, etc.) and allowing the algorithm to train itself based on a database record of these parameters for an individual



subject, the algorithm can evaluate each parameter as independent or combined predictors of disease and/or implant failure. Thus, the prediction model is being trained and the algorithm determines what parameters are the most important indicators. A decision tree may be learnt in an automated way from data using an algorithm such as a recursive partitioning algorithm. The recursive partitioning algorithm grows a tree by starting with all the training examples in the root node. The root node may be "split," for example, using a three-step process as follows. (1) The root node may be split on all the attributes available, at all the thresholds available (e.g., in a training database). To each considered split a criteria is applied (such as, GINI index, entropy of the data, or message length of the data). (2) An attribute (A) and a threshold (T) are selected which optimize the criteria. This results in a decision tree with one split node and two leaves. (3) Each example in the training database is associated with one of these two leaves (based on the measurements of the training example). Each leaf node is then recursively split using the three-step process. Splitting is continued until a stopping criteria is applied. An example of a stopping criteria is if a node has less than 50 examples from the training database that are associated with it.

In a further embodiment, at each level of the decision in the decision tree, the algorithm software can associate a probability with the decision. The probabilities at each level of decision can be evaluated (e.g., summed) and the cumulative probability can be used to determine whether disease and/or implant failure is predicted. Receiver Operating Characteristic (ROC) curve analysis can be applied to decision tree analysis described above. ROC analysis is another threshold optimization means. It provides a way to determine the optimal true positive fraction, while minimizing the false positive fraction. A ROC analysis can be used to compare two classification schemes, and determine which scheme is a better overall predictor of the selected event (e.g., evidence of osteoporosis); for example, a ROC analysis can be used to compare a simple threshold classifier with a decision tree. ROC software packages typically include procedures for the following: correlated, continuously distributed as well as inherently categorical rating scale data; statistical comparison between two binormal ROC curves; maximum likelihood estimation of binormal ROC curves from set of continuous as well as categorical data; and analysis of statistical power for comparison of ROC curves. Commercial software for structuring and execution of ROC is available (e.g., Analyse-It for Microsoft Excel, Analyse-It Software, Ltd., Leeds LS12 5XA, England, UK; MedCalc®, MedCalc Software, Mariakerke, Belgium; AccuROC, Accumetric Corporation, Montreal, Quebec, CA).

Related techniques that can be applied to the above analyses include, but are not limited to, Decision Graphs, Decision Rules (also called Rules Induction), Discriminant

Analysis (including Stepwise Discriminant Analysis), Logistic Regression, Nearest Neighbor Classification, Neural Networks, and Naïve Bayes Classifier.

All of these aspects of the invention can be practiced separately or in combination. Typically, the use of combinations of the embodiments listed above is more advantageous.

5 Further, although preferred embodiments of the subject invention have been described in some detail, it is understood that obvious variations can be made without departing from the spirit and the scope of the invention.

**EXPERIMENTAL**

10 Below are examples of specific embodiments for carrying out the present invention. The examples are offered for illustrative purposes only, and are not intended to limit the scope of the present invention in any way.

**Example 1: In vivo reproducibility and in vivo diagnostic sensitivity**

15 A. Dental X-Rays

In order to test *in vivo* reproducibility of data obtained from dental x-rays, the following experiment was performed. Subjects sat in a dental chair and an x-ray was taken of the area of the incisor teeth and of the molar teeth of the mandible. A calibration phantom step wedge was attached to the dental x-ray film. The dental x-ray film was  
 20 exposed using standard x-ray imaging techniques for x-rays of the incisor area. The subjects walked around for 15 minutes at which point that test was repeated using the same procedure.

X-ray films were digitized on a commercial flat-bed scanner with transparency option (Acer ScanPremio ST). The regions of interest (ROIs) were placed manually at the  
 25 same position with respect to the dental roots in all digitized x-rays of the same subject using the NIH Image software program (<http://rsb.info.nih.gov/nih-image/Default.html>). The reproducibility of the measurement of the average gray values inside the ROIs was determined as the coefficient of variation (COV=standard deviation of measurements/mean of measurements). Overall results are given as root mean square ( $RMS = \sqrt{\sum_1^n x_i^2 / n}$ ) over  
 30 both subjects. The data are summarized in Table 2.

*Table 2: Reproducibility of measurements of average gray values in digitized dental x-rays*

Region	COV Subject A	COV Subject B	RMS
Incisor	2.9% (n=3)	5.9% (n=3)	4.6%
Molar	3.0% (n=3)	4.1% (n=4)	3.6%
	<b>All regions:</b>		4.2%

The data show that reproducibility is achieved that is already comparable with that of many ultrasound systems to diagnose osteoporosis.

5            B. Hip Radiographs

To test whether bone texture analysis in hip x-rays can detect differences between normal and osteoporotic bone, sample hip x-ray images were acquired in two patients with a Fuji FCR 5000 computed radiography system (Fuji Medical Systems, Stamford, CT). The first patient had normal bone mineral density in the hip as measured by DXA. In the second  
10 patient, femoral neck BMD measured by DXA was one standard deviation below normal.

For x-ray imaging, patients were positioned on the x-ray table in supine position, parallel to the long axis of the table. The patient's arms were placed alongside their body. Patient comfort was ensured with a pillow underneath the patient's neck. However, no pillows were used underneath the knees. The x-ray technologist checked that the patient lies  
15 straight on the table by looking from the head down towards the feet (which were placed in neutral position with the toes pointing up. The ray was centered onto the hip joint medial and superior to the greater trochanter.

Anteroposterior hip radiographs were acquired using the following parameters: Film-focus distance: 100 cm; tube voltage: 65 kVp; exposure: phototimer for automatic  
20 exposure or approximately 20 mAs for manual exposure; collimation: limited to the hip joint, including proximal femoral diaphysis; centering: over femoral head (see above); tube angulation: zero degrees. An aluminum step wedge (BioQuest, Tempe, AZ) was included in the images to calibrate gray values before further image analysis. Processing was performed using ImageJ, a Java version of NIH image (<http://rsb.info.nih.gov/ij/>).

25            Six regions of interest were selected manually at the approximate locations as shown in Figure 9. Trabeculae were extracted through background subtraction. The resulting binarized images are shown in the Figures. In a next step, the trabecular bone in the selected regions of interest was skeletonized.

The binarized ROI's in the normal and the osteopenic patient were used to determine  
30 the trabecular density ratio (trabecular area vs. ROI area). The following bone structure measurements were obtained from the skeletonized ROI's; mean segment length, total skeleton length (normalized by ROI area), skeleton segment count (normalized by ROI area), and skeleton node count (normalized by ROI area). Results are shown in Tables 3 through 7.

35

Table 3: Trabecular Density Ratio (Trabecular Area / ROI Area)

	ROI A	ROI B	ROI C	ROI D	ROI E	ROI F
Normal	0.473	0.482	0.514	0.494	0.476	0.485
Osteopenia	0.382	0.455	0.492	0.426	0.424	0.455
% Osteopenia vs. Normal	81%	94%	96%	86%	89%	94%

Table 4: Mean skeleton segment length

	ROI A	ROI B	ROI C	ROI D	ROI E	ROI F
Normal	7.116	8.071	10.765	8.175	8.272	7.313
Osteopenia	7.146	9.877	10.004	6.699	8.607	9.750
% Osteopenia vs. Normal	100%	122%	93%	82%	104%	133%

Table 5: Total Skeleton Length (normalized by ROI area)

	ROI A	ROI B	ROI C	ROI D	ROI E	ROI F
Normal	0.0736	0.0758	0.0906	0.0889	0.0806	0.0785
Osteopenia	0.0503	0.0589	0.0672	0.0584	0.0681	0.0543
% Osteopenia vs. Normal	68%	78%	74%	66%	84%	69%

Table 6: Skeleton segment count (normalized by ROI area)

	ROI A	ROI B	ROI C	ROI D	ROI E	ROI F
Normal	0.0100	0.0094	0.0084	0.0109	0.0097	0.0107
Osteopenia	0.0070	0.0060	0.0067	0.0087	0.0079	0.0056
% Osteopenia vs. Normal	68%	63%	80%	80%	81%	52%

5 Table 7: Skeleton node count (normalized by ROI area)

	ROI A	ROI B	ROI C	ROI D	ROI E	ROI F
Normal	0.0198	0.0210	0.0229	0.0244	0.0156	0.0240
Osteopenia	0.0090	0.0117	0.0132	0.0113	0.0088	0.0081
% Osteopenia vs. Normal	46%	56%	58%	47%	56%	34%

10 These results demonstrate that the evaluation of trabecular structure reveals significant differences between normal and osteopenic bone and that selective analysis of trabeculae oriented in certain directions in the different ROI allows for the assessment of structures critical for biomechanical stability of the proximal femur.

### Example 2: Image Processing Techniques

15 Techniques to analyze structure of trabeculae in different regions of the femoral head, neck, and proximal shaft are developed in Matlab (The MathWorks, Inc., Natick, MA) on PC's. The following techniques (modules) are developed: algorithms for software analysis of density, length, thickness, and orientation of trabeculae in different regions of interest (ROI) in the radiograph and a technique for automated placement of these ROI.

20 Six regions of interest are selected in the proximal femur for bone microstructure evaluation. The size and shape of these ROI are designed to capture the local changes of trabecular density and structure (see, e.g., Figure 9), and may reflect the location of the different compressive and tensile groups of trabeculae. Singh et al. (1970) *J Bone Joint*

*Surg Am.* 1970. 52:457-467. Thus, a classification scheme based on statistical convergence of multiple parameters that would provide a high precision index for predicting hip fractures is developed.

5           **Example 3: Bone Structure Analysis of Hip Radiographs**

The trabeculae in the femur is extracted using the background subtraction method, essentially as described in Geraets et al. (1998) *Bone* 22:165-173. A copy of the image is blurred with a 15x15 Gaussian filter, and the result represents the non-uniform background. This background image is subtracted from the original image to obtain an image of  
10 trabecular structure. This image is then transformed into binary image of trabecular structure by applying a threshold value of 0. An example of the end result is shown in Figure 10.

In a second step, parameters relevant to the geometry and connectivity of trabecular structure are measured on the trabecular skeleton or centerline. The skeletonization is  
15 performed using morphological hit-or-miss thinning for example as described in Soille, "Morphological image analysis: principles and application" Springer, 1998: p. 129-154. The branch points and end points of the skeleton network are detected, and the skeleton segments are classified as free-end segments and node-to-node segments.

One or more of the following parameters from the binarized and from the  
20 skeletonized ROI's are used: trabecular density; ratio of trabecular area to total ROI area; trabecular perimeter; star volume (Ikuta et al. (2000) *J Bone Miner Res.* 18:271-277; Vesterby (1990) *Bone* 11:149-155); trabecular bone pattern factor (Hahn et al. (1992) *Bone* 13:327-330); Euclidean distance transform; assessment of trabecular orientation using Fourier analysis; and orientation-specific trabecular assessment. Further, one or more of the  
25 following parameters can be measured in each ROI on the network of skeletonized trabeculae as a whole, all skeleton segments, and each type of segment: segment count; segment length; angle of segment orientation; and Interconnectivity Index (Legrand et al. (2000) *J. Bone Miner Res.* 15:13-19); normalized ratio of the number of node-to-node segments to free-end segments.

30           For example, in Euclidean Distance Transform each pixel on the binarized trabeculae is assigned a value equal to its Euclidean distance from the structure boundary. Thus, thicker trabeculae will have larger distance transform values in the center, thereby estimating trabecular thickness calculates the mean of the distance transform values along the trabecular skeleton (see Figure 11). Further, multiplying this value by 2 provides a  
35 measurement of trabecular thickness.

Similarly, predominant trabeculae orientation may be evaluated using the 2D Fast Fourier Transform (FFT). A rectangular region is selected within each ROI and multiplied with a 2D Kaiser window before applying the transform (see Figure 12, left). The log of the Fourier magnitude is taken to form an image representing the frequency domain of the ROI.

5 The result is then filtered with a 5x5 Gaussian filter to reduce local variation. An example image is shown in Figure 12, center. The Fourier image is subsequently thresholded at a fixed magnitude level. This binary image is resampled to a square image to normalize the length of the vertical and horizontal axes, and the direction and length of its major axis are determined (Figure 12, right). The angles will be measured with respect to the axes of the

10 femoral neck and shaft. The axes are determined by fitting lines to the two longest segments of the centerline of the binarized femur (see also Figure 14). The ROI's are located such that they include the different groups of compressive and tensile trabeculae in the proximal femur that each can be characterized by a specific direction. A fully automated technique to evaluate the different quantitative structural parameters explained above for those

15 trabeculae in each of the ROI that are oriented in the characteristic direction expected for the particular ROI is developed.

The orientation of each trabecular skeleton segment is found through the gradient of the line fitted to the skeleton points. Based on this orientation information, only those trabeculae are considered in the evaluation of the structure parameters that are

20 approximately oriented in the characteristic direction for a particular ROI.

#### Example 4: Multidimensional Classification

Example 3 describes a number of parameters that are measured to assess trabecular structure in different regions of the proximal femur. In this Example, the different structural

25 parameters are combined in each section, and a single index is determined over all regions of interest.

A training set of hip x-ray images of a group of subjects are divided into the two categories "osteoporosis" and "no osteoporosis", based on previous DXA results. Subsequently, for all x-rays in the training set, the parameters listed in Example 3 are

30 calculated for all regions of interest placed as described in Example 3, resulting in a set of m-dimensional prototype feature vectors  $f_i = (f_{i1}, \dots, f_{im})^T$  for the training set

$$I = \{I_i\}, i = 1, \dots, n.$$

For each parameter a single scalar index value is calculated. All index values are combined into one n-dimensional feature vector. In one step, the system is trained with the

35 data from clinical validation studies with premenopausal, postmenopausal healthy and

postmenopausal osteoporotic subjects. The subject groups are preferably divided into a “fracture” and a “no fracture” category. The feature vectors calculated from the x-ray images are used as prototype patterns.

For each patient, a feature vector is calculated from the x-ray as calculated for the prototype patterns and an individual patient classified as category  $C$  if the majority of the  $k$  closest prototype patterns is of the category  $C$ . The distance  $d$  between the patient's feature vector  $f = (f_1, f_2, \dots, f_n)^T$  and a prototype pattern  $p = (p_1, p_2, \dots, p_n)^T$  is defined by the Euclidean norm  $L_2$ :

$$d(f, p) = L_2(f, p) = \sqrt{\sum_{i=1}^n (f_i - p_i)^2}$$

10

The optimum scale for the different parameters is also preferably determined. However, for some parameters differences in the index values between the categories is smaller than for others. Also, the optimum  $k$  will be determined. Increasing  $k$  is expected to improve the accuracy of the classification, but it has to be smaller than the number of prototypes in each category. The exact percentage value of the majority of the  $k$  closest prototype patterns that determines the classification provides a measure for the reliability of the classification. The higher the percentage of prototype patterns from a particular category  $C$ , the more significant the information provided by the classification is likely to be.

This classification approach is validated with a series of leave-one-out experiments using the  $0^\circ$  neutral position images of the femoral position study (see Example 8) and the baseline hip x-rays of the short-term in vivo reproducibility study. For these experiments, each subject is preferably used as a test case once. The training set for the system consists of the patterns calculated for all or most of the remaining subjects. The test case is correctly classified using this training set, and the diagnostic sensitivity and specificity of the combination of bone structure parameters is determined.

In addition to the measurements described above (which provide index values for the parameters “length of trabeculae”, “direction of trabeculae and anisotropy”, and “trabecular thickness”), additional measurements for other parameters in the classification system that have been explored in the past to study bone density and structure from x-ray, CT, and MR images such as: (1) mean pixel intensity; (2) variance of pixel intensity; (3) Fourier spectral analysis; (4) fractal dimension; (5) morphological parameters such as the trabecular area, trabecular periphery, total trabecular length, number of terminal and branch points, as well as similar parameters for the bone marrow can be used.

**Example 5: Automated Placement of Region of Interest (ROI)**

Analysis of x-rays (*e.g.*, hip radiographs) may be facilitated by development of techniques that locate one or more regions of interest (ROI) used for the calculation of the structural parameters of the trabecular bone. For example, the general position of the femur can be located using a binary image of the hip radiographs thresholded at the appropriate gray value. In a typical hip radiograph, the femur is a bright structure extending from the pelvis. (Figure 13). By thresholding the digitized radiograph at the typical femur intensity value, a binary image showing the femur is produced. The relatively thin structure of the femoral shaft can be extracted by applying a morphology operation on the binary image. The morphological top-hat filter (opening subtracted from input) with an upright rectangular structuring element segments the femoral shaft. The result is shown in Figure 13 with outline of the binarized femur superimposed on the original radiograph. The region is cropped for further processing, preferably leaving enough room to include the femoral head.

To position the set of predetermined ROI, a regularized active shape algorithm can be used (Behiels et al. (1999) Proceedings of the 2nd International Conference on Medical Image Computing and Computer-Assisted Intervention - MICCAI'99, Lecture notes in Computer Science 1679:128-137; Cootes (1994) Image and Vision Computing 12:355-366). A general model of the proximal femur is created by manually outlining the shape in a training set of typical hip radiographs to form a mean shape. The six predefined ROI are then embedded into this model. This mean model is scaled down 80%, isometrically along its centerline. This transformation is applied to the predefined ROI as well. The outline of the rescaled model is then used as the initial template and is positioned within the proximal femur in the input image. The control points of the contour are subsequently expanded outwards away from the nearest centerline point. The energy function to be optimized in this iterative process can take into account local features, such as gradient, intensity, deviation from the mean model, and curvature of contour segments. Figure 14 illustrates the propagation of the initial control points towards the femur edge. When the iteration is completed, a deformation field for the model area is calculated. This deformation field is interpolated for the model ROI inside the boundaries of the femur model. The result is a new set of ROI that is adapted to the input image, but similar to the model ROI with respect to anatomical landmarks (see Figure 9).



**Example 6: Data Analysis**

Patients are selected into one of three groups: healthy premenopausal (PRE); healthy postmenopausal (POST), and osteoporotic postmenopausal (OSTEO) women. All groups are studied by: (1) dental x-ray images of the periapical and canine region; (2) quantitative  
5 computed tomography of the spine and (3) hip; (4) dual x-ray absorptiometry of the spine and (5) hip; (6) single x-ray absorptiometry of the calcaneus, and (7) ultrasound of the calcaneus using standard techniques. A diagnosis of osteoporosis is made when at least one atraumatic vertebral fracture as determined by a semi-quantitative assessment of  
10 morphologic changes of the thoracic and lumbar spine on lateral conventional x-rays is observed.

The means and standard deviations of the different bone structure measurements (see above) and bone mineral density measurements (mandibular BMD, QCT spine, QCT hip, DXA spine, DXA hip, SXA calcaneus, ultrasound calcaneus) are calculated for each patient group. The Student's t-test (t-values and p-values) and percent decrement are used  
15 for comparing the different measurements for reflecting intergroup differences. Annual, age-related changes are expressed as percent changes relative to the predicted values at age 30 and as fractional standard deviation (SD) of PRE. Correlations with age along with p-values are also be reported. Odds ratios (for 1SD change in the measured parameter) and 95% confidence limits based on the age-adjusted logistic regression are calculated to  
20 measure the discriminative ability (for discriminating between the postmenopausal osteoporotic and the normal postmenopausal group) and the risk of osteoporotic fracture associated with the measured parameter. The pairwise comparisons of the discriminative abilities are tested using age-adjusted receiver operating characteristic (ROC) curve analysis.

25 Pairwise comparisons of all techniques are obtained by pooling all subjects (PRE, POST, OSTEO) and using Pearson's correlation coefficients (r), percent standard errors of the estimate (CV), and p-values for testing significance of correlations.

To compare measurements for their diagnostic ability, a kappa score analysis is performed on the normal postmenopausal women (POST) and the osteoporotic  
30 postmenopausal women (OSTEO). This is done by classifying every woman from the postmenopausal groups as osteopenic if her T-score with respect to the reference group (PRE) is less (or in case of structural parameters also greater) than 2.5. The T-score for an individual woman and a particular measurement is defined as the measurement minus the mean measurement of young normals (PRE) divided by the SD of the measurement in the

PRE group. Note that the T-score is measuring the position of an individual woman with respect to the PRE group and is different from the Student's t-value.

### Example 7: Longitudinal Monitoring of Bone Structure

5 Algorithms and software to match follow-up dental x-rays obtained at a time point  $T_2$  relative to baseline x-rays of the mandible obtained at an earlier time point  $T_1$  are developed. For purposes of monitoring of therapeutic response, bone structure parameters have to be measured at the same location of the mandible at different points in time. Thus, in order to compensate for differences in patient positioning and in order to find  
10 corresponding regions of interest (ROI's) for comparison of the results between baseline and follow-up examinations, it is desirable to register two dental x-ray images.

Due to possible slight differences in the projection angle of the x-ray beam on the film in the two images to be registered, an elastic matching step is preferably included. The first step, however, is a global affine transformation, for which the mutual information is  
15 used as a cost function. Wells et al. (1996) *Medical Image Analysis* 1:35-51. The mutual information  $I_{M,N}$  of two images  $M$  and  $N$  is defined as

$$I_{M,N} = \sum_{(m,n)} P_{MN}(m,n) \log \left( \frac{P_{MN}(m,n)}{P_M(m)P_N(n)} \right).$$

Here, the gray values occurring in the two images are regarded as random variables, and the mutual information provides a measure of the strength of the dependence between  
20 these variables.  $p_M$  and  $p_N$  are the distributions of  $M$  and  $N$  respectively, and  $p_{MN}$  is the joint distribution of  $M$  and  $N$ . Maintz et al. (1998) *SPIE Medical Imaging - Image Processing*. These distributions can be approximated from the marginal and joint gray value histograms, more accurately with the use of a Parzen window function. Powell's method can be used as an optimization scheme to find the best affine transformation for  $N$  to match it with  $M$ .  
25 Press et al. ("Numerical Recipes in C." 2nd edition, 1992, Cambridge University Press.

This global transformation is followed by local elastic adjustments to improve the match. To achieve this, the conditional probability densities  $p(n|m)$  are estimated from the joint histogram of the globally registered images. The transformation vector field  $t(x)$  is then determined such that  $N(x - t(x))$  is as similar to  $M(x)$  as possible by maximizing the local  
30 gray value correspondence, which for a fixed value of  $x$  is defined as

$$c_x(t) = \int w(x' - x) p(N(x' - t) | M(x')) dx'.$$

Here,  $w$  is a window function whose width determines the size of the region that is used to compute  $t(x)$ . To determine the window function, an approach similar to the one described in Warfield et al. "Brain Warping" 1999, Academic Press, p:67-84 is used. A

number of successively wider window functions  $w_i$  are combined into a single window

$w = \sum_i W_i w_i$ , where the weights  $W_i$  are given as

$$W_i = \frac{1}{\sum_i \det(Q_i)} \det(Q_i) \quad \text{with} \quad Q_i = \int w_i(x' - x) \nabla N(x') \nabla N^T(x') dx'.$$

The exact location of the ROI after automatic placement in the baseline image for a particular patient is kept in a database. When the patient returns for a follow-up exam, the new image is registered with the baseline image, and thus transformed into the coordinate system of the baseline image. The bone structure in the registered follow-up x-ray can then be measured at exactly the same position as in the baseline image.

### 10            **Example 8: Influence of Positioning of the Femur on Bone Structural Measurements**

The effect(s) of the positioning of the femur on each parameter of the bone structure assessments is (are) examined. Hip x-rays are obtained in normal postmenopausal women and postmenopausal women with osteoporosis in neutral position and in various degrees of internal and external rotation.

The diagnosis of osteoporosis is made when at least one atraumatic vertebral fracture as determined by a semi-quantitative assessment of morphologic changes of the thoracic and lumbar spine on lateral conventional radiographs is observed. See, also, Genant et al. (1993) *J. Bone Miner Res.* 8:1137-1148.

Standard anteroposterior hip radiographs are obtained with the extremity at 30° internal rotation, 15° internal rotation, 0°, 15° external rotation, and 30° external rotation. These angles are achieved by placing the foot and ankle against a 30° or a 15° degree wedge in either internal or external rotation of the femur. The foot is secured against the wedge using Velcro straps.

The effect of positioning is assessed by calculating the pair wise coefficient of variation (CV%) between the results for the 0° position and the other positions for each individual subjects. The angular dependency will be expressed for each of the angles 30° internal rotation, 15° internal rotation, 15° external rotation, and 30° external rotation as the root-mean-square of these CV% values over all subjects. In general, parameters with the least dependency on angular positioning of the femur are selected.

If the pair wise coefficient of variation between the results for the 0° neutral position and the 15° internal or external rotation position exceed 10% for the majority of the structural parameters measured, a foot holder that fixes the patients' foot in neutral position can be used. The foot holder is designed with a base plate extending from the mid to distal

thigh to the heel. The base plate preferably sits on the x-ray table. The patients' foot is positioned so that the posterior aspect of the heel is located on top of the base plate. The medial aspect of the foot is placed against a medial guide connected rigidly to the base plate at a 90° angle. A second, lateral guide attached to the base plate at a 90° angle with a sliding mechanism will then be moved toward the lateral aspect of the foot and will be locked in position as soon as it touches the lateral aspect of the foot. The foot will be secured to the medial and lateral guide using Velcro straps. It is expected that the degree of involuntary internal or external rotation can be limited to less than 5° using this approach.

### 10           **Example 9: Influence of X-Ray Tube Angulation on Bone Structural Measurements**

The effect(s) of the positioning of the x-ray tube on each parameter of the bone structure assessments is (are) examined. Dental x-rays are obtained in normal postmenopausal women and postmenopausal women with osteoporosis. The diagnosis of osteoporosis is made when at least one atraumatic vertebral fracture as determined by a semi-quantitative assessment of morphologic changes of the thoracic and lumbar spine on lateral conventional radiographs is observed. See, also, Genant et al. (1993) *J. Bone Miner Res.* 8:1137-1148.

Standard anteroposterior dental radiographs are obtained in the incisor region of the mandible. The x-ray tube is aligned with an angle of 0°, 10°, 20°, 30°, and -10°, - 20°, and -30° relative to the dental x-ray film. These angles are achieved with use of a goniometer applied to the metal tube located in front of the dental x-ray tube. The dental x-ray film is positioned at the posterior mandibular wall in the incisor region.

The effect of positioning is assessed by calculating the pair wise coefficient of variation (CV%) between the results for the 0° position and the other tube positions for each individual subject. The angular dependency will be expressed for each of the angles as the root-mean-square of these CV% values over all subjects.

The results indicate that a 10 degree tube angulation can result in a 12% error in apparent density.

30           A mechanical alignment system is then applied to the Rinn holder. For this purpose, an extension tubing is attached to the Rinn holder. The extension tubing is designed so that its inner diameter is slightly greater (and fits over) than the outer diameter of the dental x-ray system metal tube (Fig. 15). The dental x-ray system metal tube is then inserted into the extension tubing attached to the Rinn holder which reduces alignment error of the x-ray tube relative to the x-ray film. One group of patients then undergo two x-rays each of the

incisor region. The results indicate that the short-term in-vivo reproducibility error of dental bone density and bone structure measurements is reduced with use of the mechanical alignment system by reducing x-ray tube angulation relative to the dental film and the anatomic landmarks in the mandible.

5

**Example 10: Measurement of Bone Structure and Selecting Therapy**

An x-ray image of a mandible or a hip or spine or other bone is analyzed using a computer program capable of assessing bone structure, for example as described above. The computer program derives a measurement of one or more structural parameters of the trabecular bone. The measurement of the structural parameter(s) is compared against a database containing information on one or more structural parameters in normal, healthy age-, sex-, and race matched controls. If the patient's measurement of bone structure differs by more than 2 standard deviations from the age-, sex-, and race matched mean of normal, healthy subjects, a report is sent to the physician who then selects a therapy based on the measurement of bone structure.

10  
15

**Example 11: Measurement of Bone Structure and Monitoring Therapy**

One or more x-ray images (mandible, hip or spine or other bone) are obtained from a patient undergoing therapy for osteoporosis, for example using an anabolic or an antiresorptive drug at two different time points T1 and T2. The x-rays are analyzed using a computer program capable of assessing bone structure. The computer program derives a measurement of one or more structural parameters of the trabecular bone for both time points T1 and T2. The measurement of the structural parameter(s) at T1 and T2 is compared against a database containing information on one or more structural parameters in normal, healthy age-, sex-, and race matched controls for each time point. If the results indicate that the patient has lost 5% or more bone between time points T1 and T2 despite therapy, a physician selects a different, more aggressive therapy.

20

25

30

**CLAIMS**

What is claimed is:

- 5           1. A method to derive information on bone structure from an image comprising:  
          (a) obtaining an image from a subject;  
          (b) analyzing the image obtained in step (a) to derive quantitative information on  
bone structure; and  
          (c) comparing the information on bone structure obtained from the image to a  
10       database of bone structure measurements obtained from selected subjects.
2. The method of claim 1, wherein steps (a) to (c) assess the presence or severity of  
bone disease in the subject.
- 15           3. The method of claim 1 or claim 2, wherein the image is an x-ray image.
4. The method of claim 1 or claim 2, wherein the image is an electronic image.
5. The method of claim 1 or claim 2, wherein the image comprises an external  
20       standard.
6. The method of claim 1 or claim 2, wherein the selected subjects are normal  
subjects.
- 25           7. The method of claim 1 or claim 2, wherein the selected subjects are osteoporosis  
subjects.
8. The method of claim 1 or claim 2, wherein said database further comprises  
demographic data and data on bone structure in the subjects.
- 30           9. The method of claim 1 or claim 2, wherein said subjects are age, sex and race-  
matched to said subject.
10. The method of claim 1 or claim 2, wherein the bone structure information is  
35       selected from the group consisting of trabecular thickness; trabecular spacing; trabecular  
connectivity, two-dimensional or three-dimensional spaces between trabecular; two-  
dimensional or three-dimensional architecture of the trabecular network.

11. The method of claim 1 or claim 2, further comprising the step of locating one or more regions of interest (ROI) in said x-ray image.
- 5           12. The method of claim 11, wherein said ROI is positioned using a regularized active shape algorithm.
13. The method of claim 12, wherein the ROI are located automatically.
- 10           14. The method of claim 1 or claim 2, wherein step (b) comprises analyzing the image obtained in step (a) using one or more indices selected from the group consisting of trabecular density, trabecular perimeter, star volume, trabecular bone pattern factor, trabecular thickness, trabecular orientation, orientation-specific trabecular assessment, trabecular connectivity and combinations thereof, thereby deriving quantitative information  
15           on bone structure.
15. The method of claim 14, wherein at least one of the indices trabecular density and wherein said density is a ratio of trabecular area to total area.
- 20           16. The method of claim 14, wherein at least one of the indices is orientation-specific trabecular assessment as determined using Fourier analysis.
17. The method of claim 14, wherein at least one of the indices is trabecular thickness as determined by Euclidean distance transformation.
- 25           18. The method of claim 14, wherein at least one of the indices is trabecular orientation as determined using 2D fast Fourier Transform (FFT).
19. The method of claim 14, wherein at least one of the indices is trabecular  
30           connectivity as determined using node count.
20. The method of claim 14, wherein two or more indices are analyzed.
21. A method of diagnosing a bone condition in a subject comprising analyzing  
35           information from an image according to the method of claim 1 or claim 2, wherein if said

analysis indicates that the bone structure information obtained from the subject differs from that of normal control subjects, a bone condition is diagnosed.

- 5
22. The method of claim 21, wherein the bone condition is osteoporosis.
23. A method of treating a bone condition comprising
- (a) obtaining an image from a subject;
- (b) analyzing the image obtained in step (a) to derive quantitative information on bone structure;
- 10 (c) diagnosing a bone condition based on the analysis of step (b); and
- (d) selecting and administering a suitable treatment to said subject based on said diagnosis.
24. The method of claim 23, further comprising the step of comparing the
- 15 information with information in a database of bone structure measurements obtained from selected subjects.
25. The method of claim 23, wherein the treatment comprises administering one or more antiresorptive agents.
- 20
26. The method of claim 23 or claim 25, wherein the treatment comprises administering one or more anabolic agents.
27. A method of determining bone mineral density from an x-ray image, the method
- 25 comprising the steps of
- (a) determining density of one or more internal standards in said image;
- (b) creating a weighted mean between the values obtained in step (a);
- (c) utilizing said weighted mean to determine bone mineral density of bone in said image.
- 30
28. The method of claim 27, wherein the internal references are selected from the group consisting of air, fat, water, metal and combinations thereof.
29. A method of determining bone structure from an x-ray image comprising the
- 35 steps of



(a) identifying one or more internal standards on said x-ray image;  
(b) determining the density or structure of said standard; and  
(c) utilizing the density, structure or combinations thereof of said standard to determine bone structure of the x-ray image.

5

30. The method of claim 29, wherein said internal standard is selected from the group consisting of a tooth, a portion of a tooth, cortical bone, air, subcutaneous fat, and muscle.

10 31. A method of evaluating bone disease in a subject, the method comprising the steps of:

(a) obtaining an image from said subject, wherein said image includes one or more bones;

(b) assessing bone mineral density in at least one anatomic region of said image;

15 (c) assessing bone structure in said region; and

(d) combining said assessments of bone mineral density and bone structure to evaluate bone disease.

20 32. The method of claim 31, wherein said bone disease comprises the risk of bone fracture or the risk of osteoporotic fracture.

33. The method of claim 31, wherein said evaluation comprises diagnosing bone disease.

25 34. The method of claim 31, wherein said evaluation comprises monitoring the progression of bone disease.

35. The method of claim 31, further comprising selecting a therapy based on the evaluation of bone disease and administering said therapy to said subject.

30

36. The method of claim 35, wherein said evaluation comprises monitoring the progression of bone disease during or after administration of said selected therapy.

37. The method of claim 31, further comprising the step of assessing one or more macro-anatomical parameters in said image and combining said assessment of bone mineral density, bone structure and macro-anatomical parameters to diagnose bone disease.

5 38. A method of treating bone disease in a subject, the method comprising the steps of:

- (a) evaluating bone disease in the subject according to claim 31;
- (b) selecting a therapy based on the evaluation of bone disease; and
- (c) administering said therapy to said subject.

10

39. The method of claim 38, wherein steps (a) and (b) are repeated.

40. The method of claim 38, wherein steps (a) to (c) are repeated.

15 41. A method for evaluating bone disease in a subject, the method comprising the steps of:

(a) obtaining an image of said subject wherein said image includes one or more bones;

(b) assessing bone structure of said bone in said image;

20 (c) assessing one or more macro-anatomical parameters in said image; and

(d) combining the assessments bone structure and macro-anatomical parameter assessment to evaluate bone disease.

25 42. The method of claim 41, wherein said bone disease comprises the risk of bone fracture.

43. The method of claim 42, wherein said fracture is osteoporotic fracture.

30 44. The method of claim 41, wherein said evaluation comprises diagnosing bone disease.

45. The method of claim 41, wherein said evaluation comprises monitoring the progression of bone disease.

46. The method of claim 45, wherein the monitoring comprises repeating steps (a) to (d) at two or more time points.

47. The method of claim 41, further comprising selecting a therapy based on the evaluation of bone disease and administering said therapy to said subject.

48. The method of claim 47, wherein said evaluation comprises monitoring the progression of bone disease during or after administration of said selected therapy.

49. The method of claim 2, wherein the bone disease is osteoporosis or fracture risk.

50. The method of claim 1, wherein a positioning device is applied to a body part or an extremity of the subject prior to obtaining the image.

51. The method of claim 50, wherein said positioning device comprises a foot holder.

52. The method of claim 1, further comprising the steps of obtaining an image that does not include a body part of the subject but which includes a first calibration phantom; and calibrating the apparent density of the first calibration phantom with the apparent density of a second calibration phantom.

53. The method of claim 52, wherein an image obtained from a subject includes said second calibration phantom.

54. The method of claim 52, wherein said first calibration phantom is used for comparing different sites.

55. A method for minimizing tube angulation of an x-ray tube that includes an x-ray film holder, comprising the steps of providing an attachment mechanism; and attaching the x-ray system to the x-ray film holder such that tube angulation is minimized.

35

56. The method of claim 55, wherein said x-ray film holder includes a Rinn instrument.

57. The method of claim 55, wherein said attachment mechanism is mechanical.

5

58. The method of claim 55, wherein said attachment mechanism is electromagnetic.

59. The method of claim 55, wherein said attachment mechanism uses Velcro or  
10 and adhesive.

60. A method for minimizing tube angulation of an x-ray tube that includes a dental x-ray film holder, comprising the steps of

providing an x-ray tube alignment system; and

15 aligning the x-ray system substantially perpendicular to the x-ray film such that tube angulation is minimized, wherein said alignment system uses one or more optical aids.

61. The method of claim 60, wherein said optical aid comprises one or more levels.

20 62. The method of claim 60, wherein said optical aid comprises one or more cross-hairs.

63. The method of claim 60, wherein said optical aid comprises one or more points or areas of light.

25

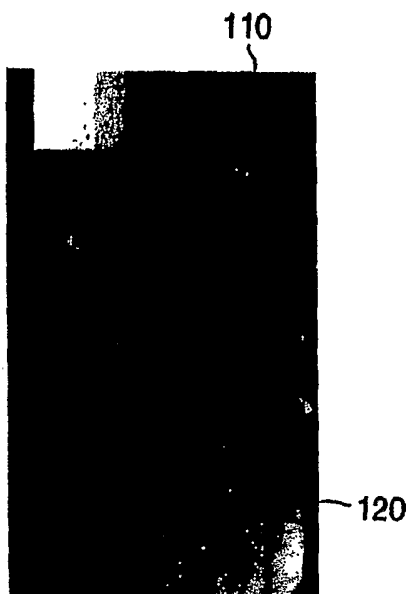

FIG. 1

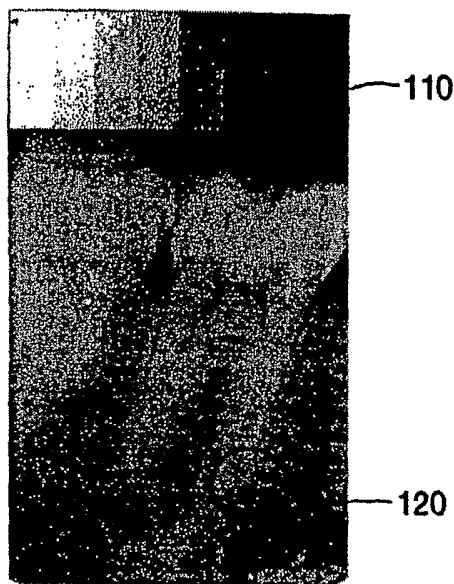

FIG. 2

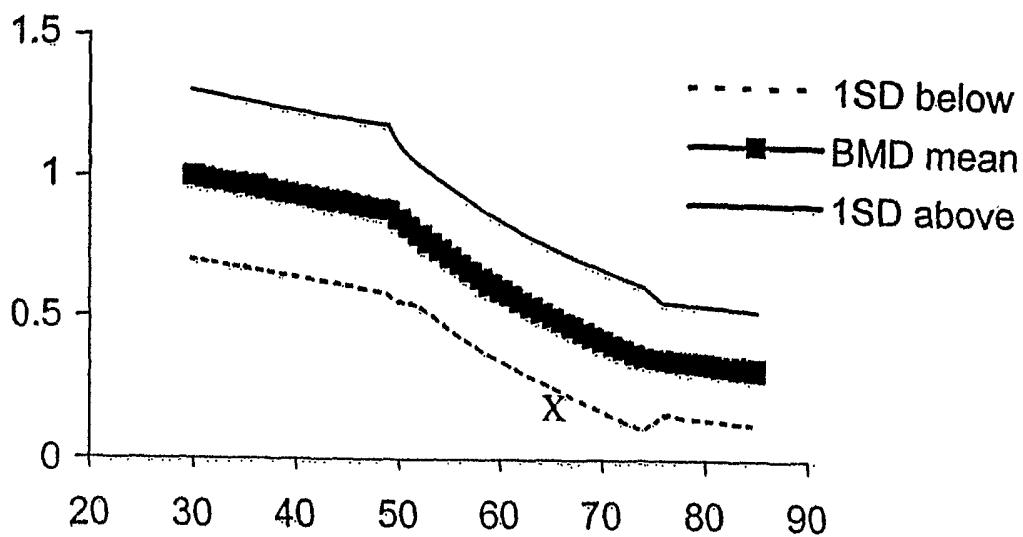

FIG. 3

2/8

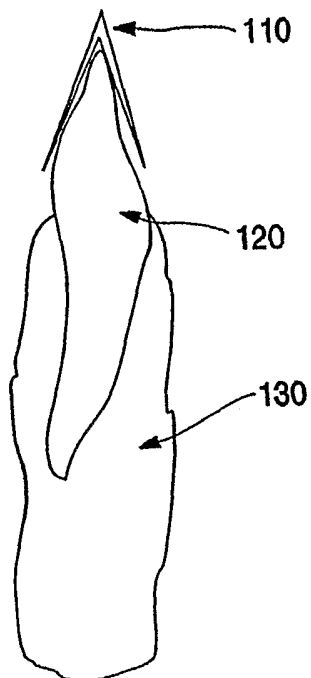

FIG. 4

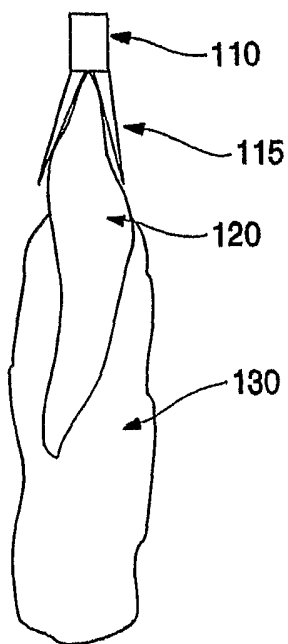

FIG. 5

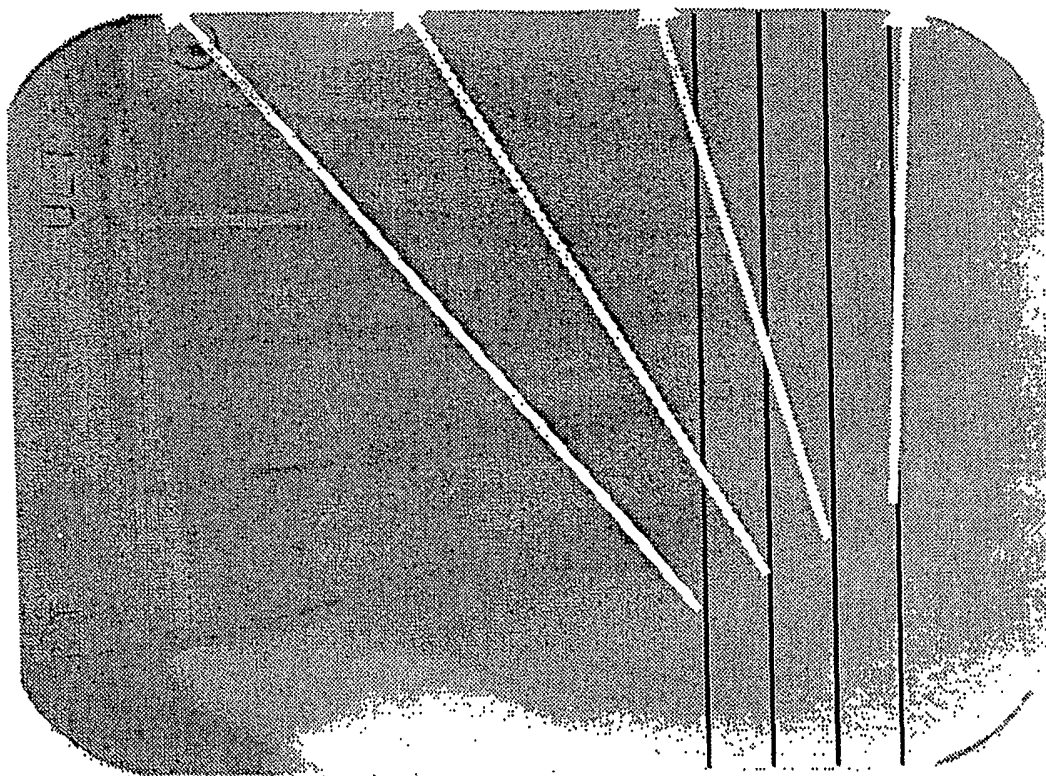
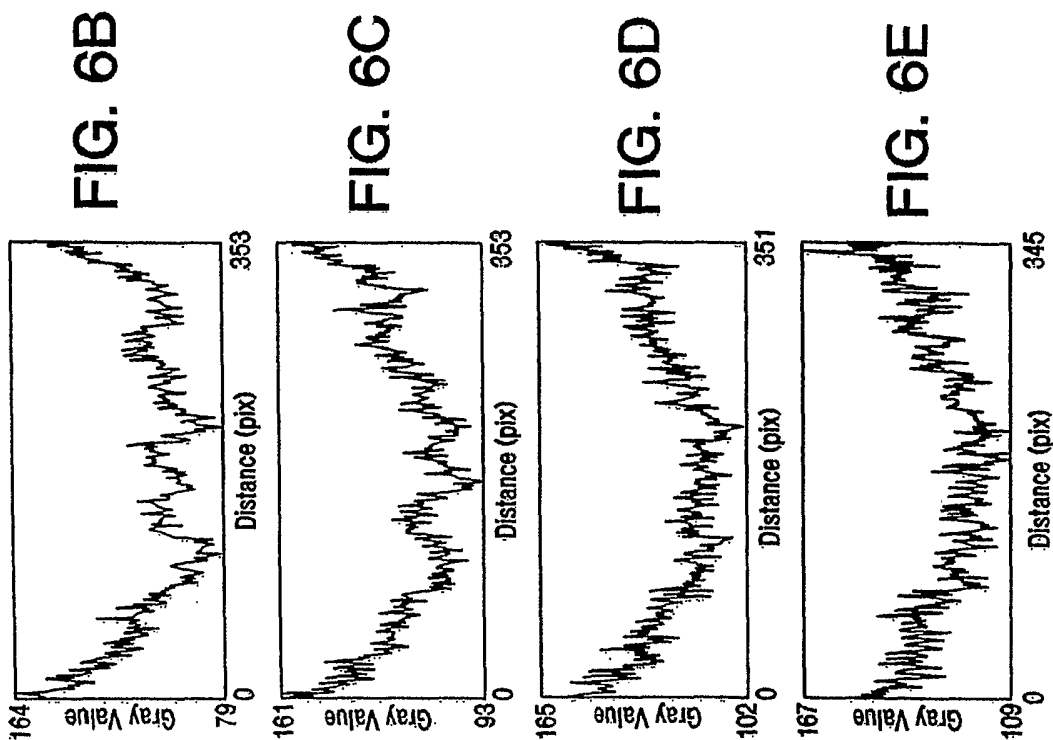

FIG. 6A

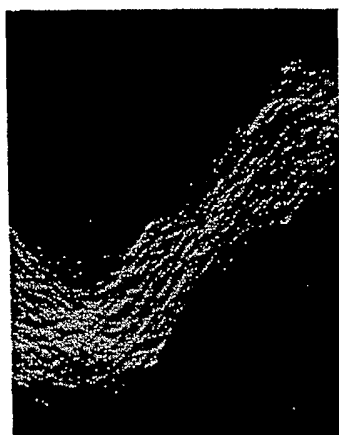

FIG. 7A

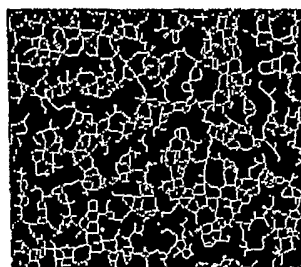

FIG. 7B

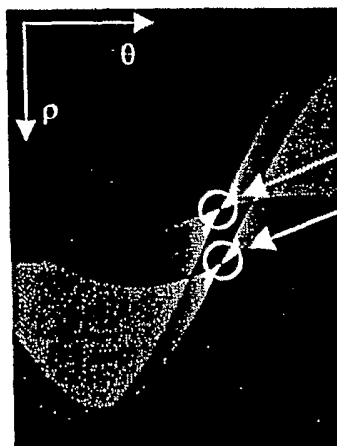

FIG. 8A

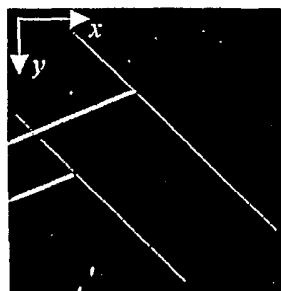

FIG. 8B



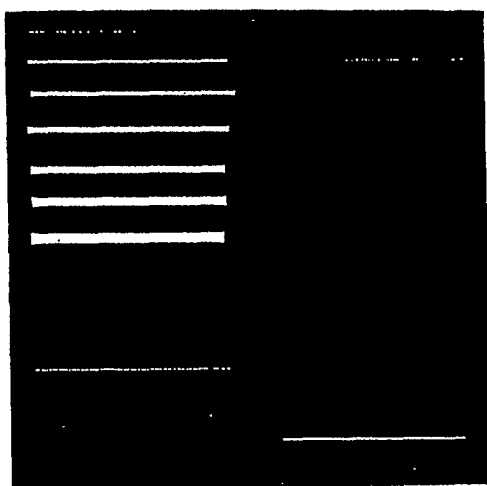

FIG. 9



FIG. 10A

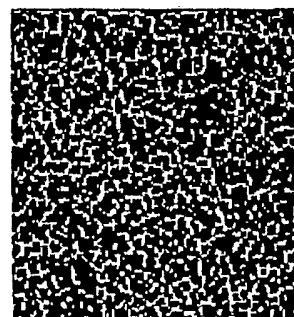

FIG. 10B

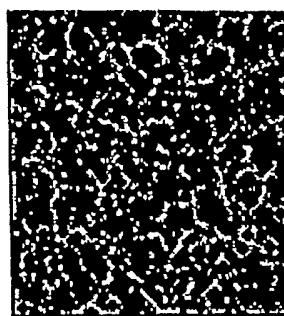

FIG. 10C

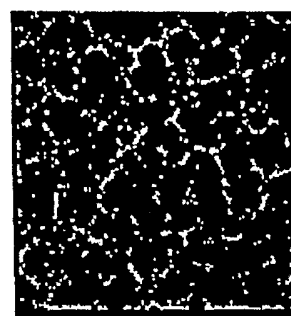

FIG. 10D

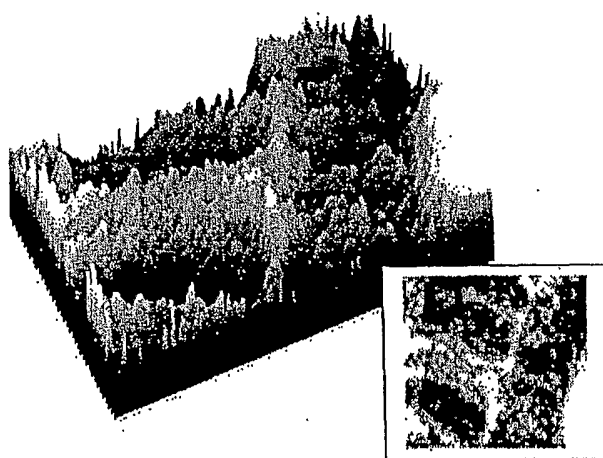

FIG. 11

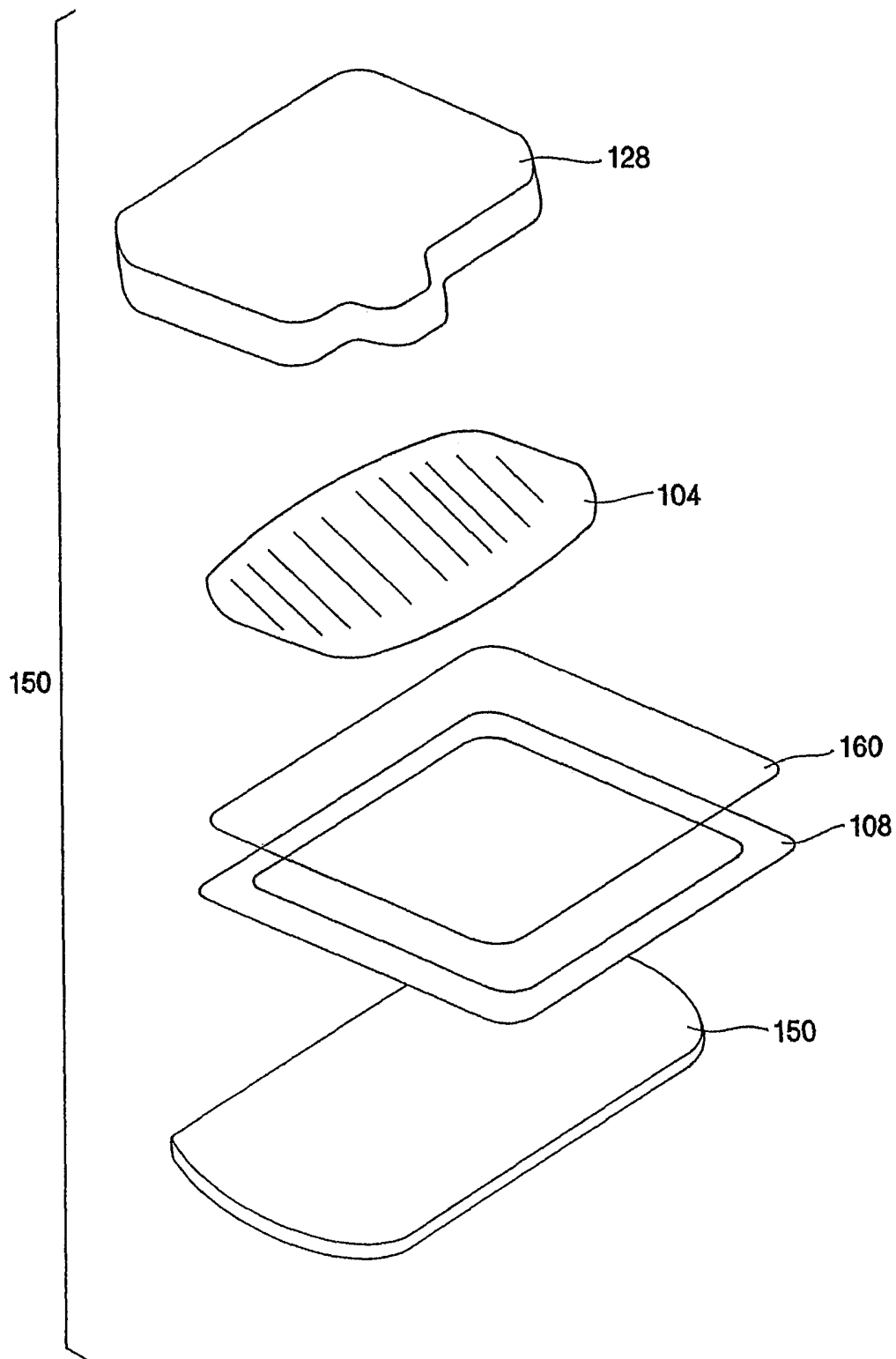

FIG. 12

7/8

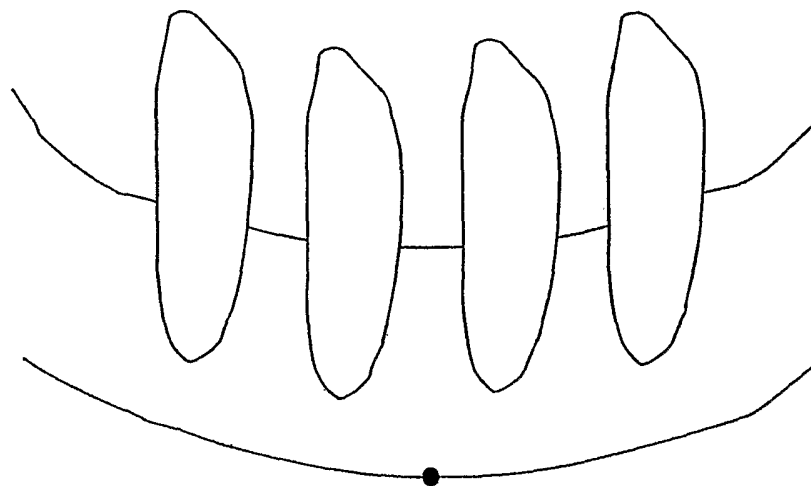

FIG. 13

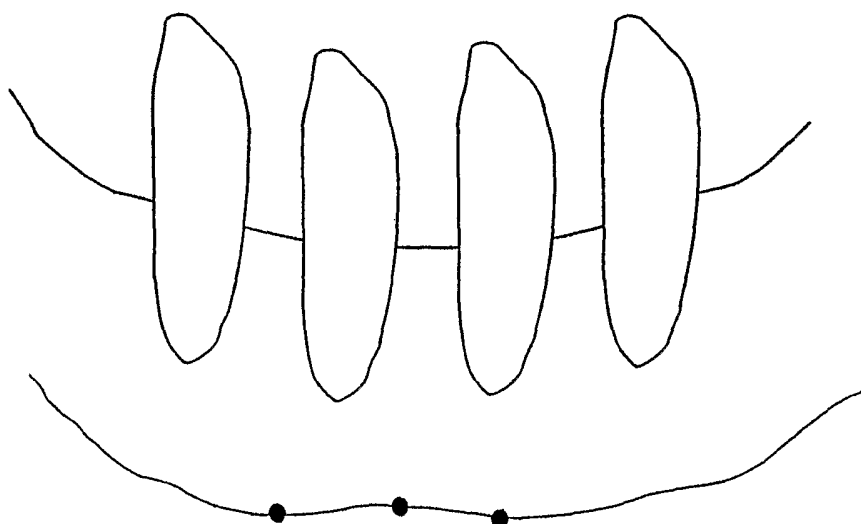

FIG. 14

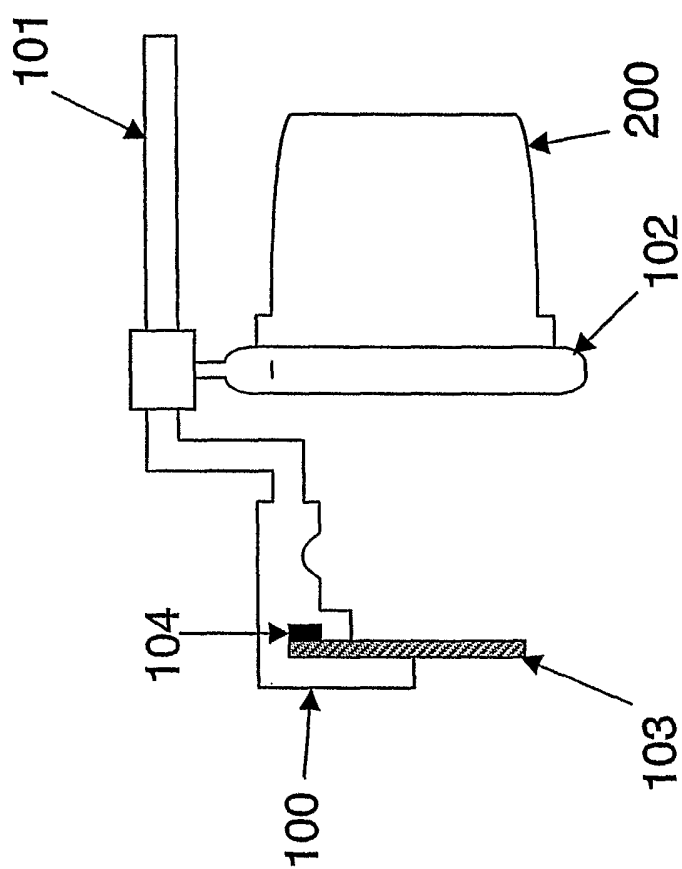

FIGURE 15