



(19) **United States**

(12) **Patent Application Publication**
Campbell et al.

(10) **Pub. No.: US 2012/0102386 A1**

(43) **Pub. Date: Apr. 26, 2012**

(54) **CUSTOMIZATION OF DISPLAY TEMPLATES**

(22) Filed: **Jun. 30, 2011**

(75) Inventors: **Jonathan Thomas Campbell**, Redmond, WA (US); **Zhenguang Chen**, Sammamish, WA (US); **Anthony Lawrence Jackson**, Seattle, WA (US); **Ping Jiang**, Redmond, WA (US); **Arun Krishnamoorthy**, Sammamish, WA (US); **Boxin Li**, Sammamish, WA (US); **Charles Reeves Little, II**, Bellevue, WA (US); **Charles Keller Smith**, Seattle, WA (US); **Brian William Timm**, Seattle, WA (US); **Andrew Joseph Violino**, Seattle, WA (US); **Kerem Yuceturk**, Seattle, WA (US)

Related U.S. Application Data

(60) Provisional application No. 61/405,067, filed on Oct. 20, 2010.

Publication Classification

(51) **Int. Cl.**
G06F 17/00 (2006.01)
(52) **U.S. Cl.** **715/229; 715/234**

(73) Assignee: **MICROSOFT CORPORATION**, Redmond, WA (US)

(57) **ABSTRACT**

A server system enables users to configure user interfaces. A generic presentation string is stored at a data storage system. The generic presentation string is renderable to present an unfilled template that may include one or more slots. A template module is generated from the generic presentation string. The generic presentation string specifies a transformation operation. A template execution operation generates presentation strings renderable to present filled templates. In the filled templates, data based on objects belonging to a given type replace the slots of the unfilled template.

(21) Appl. No.: **13/173,435**

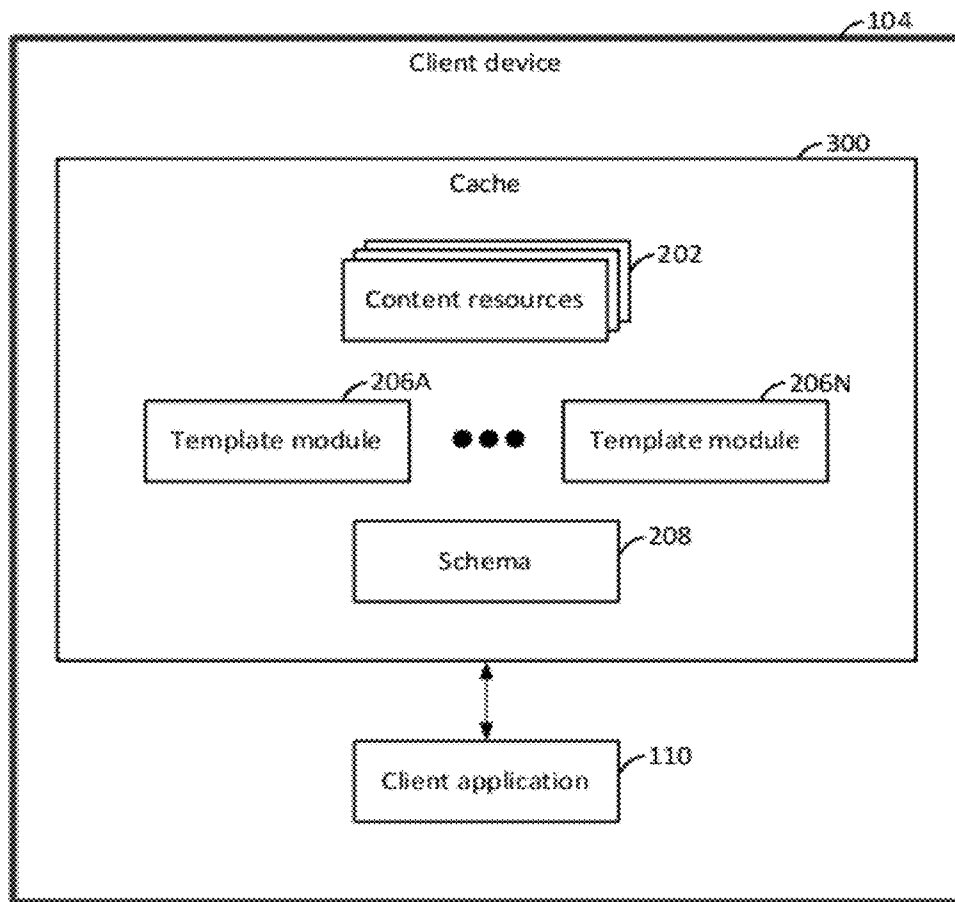

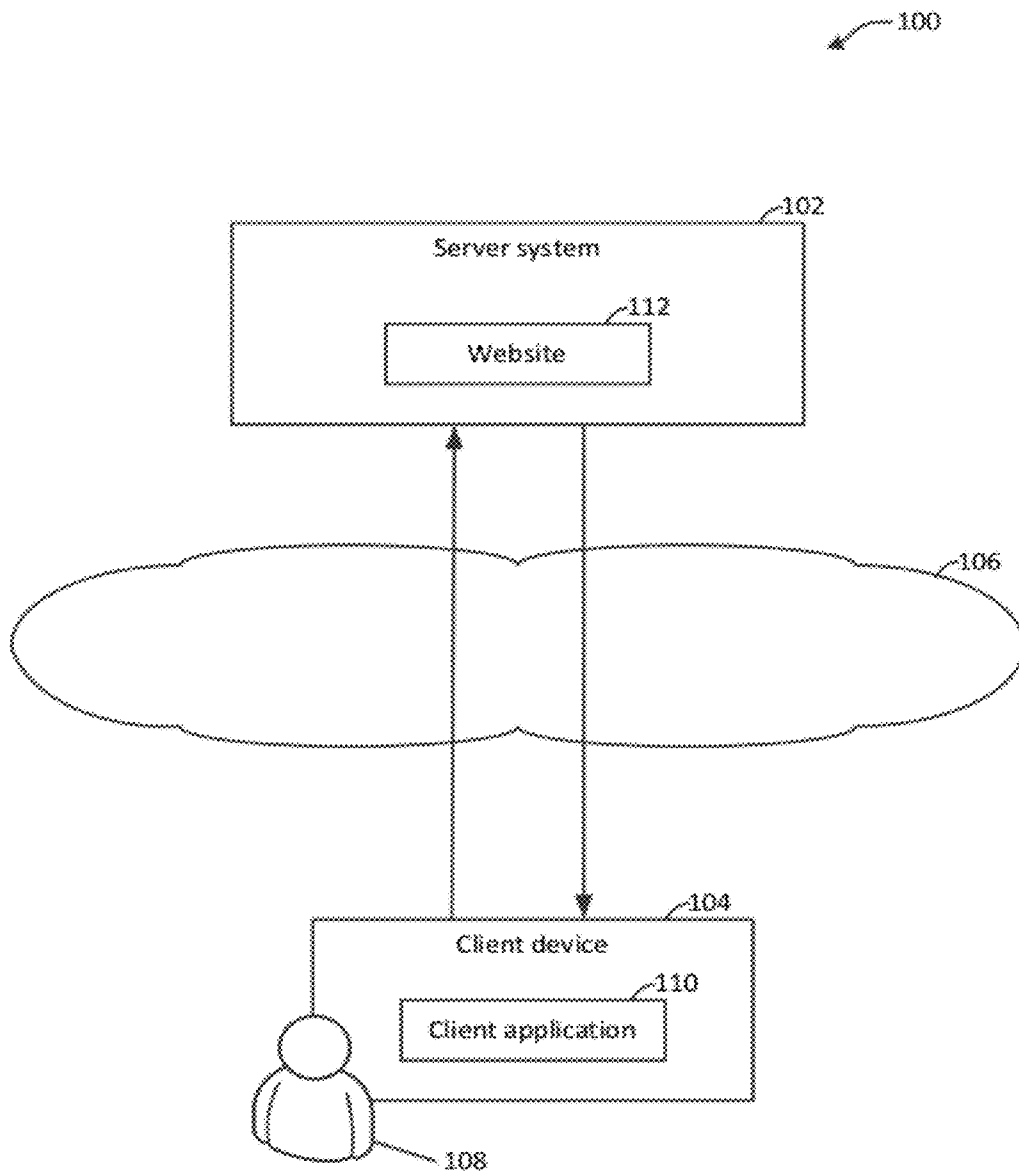

Figure 1

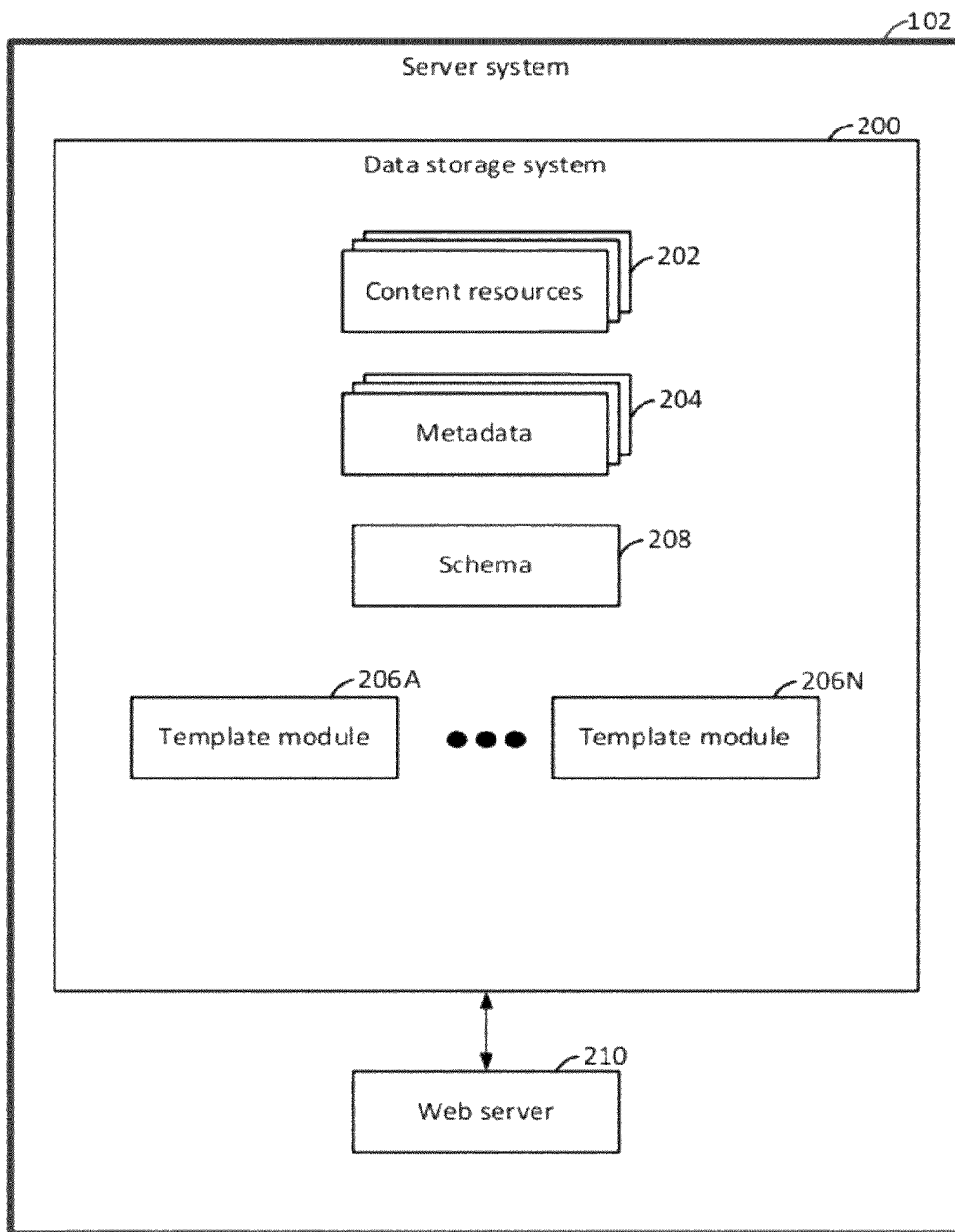

Figure 2

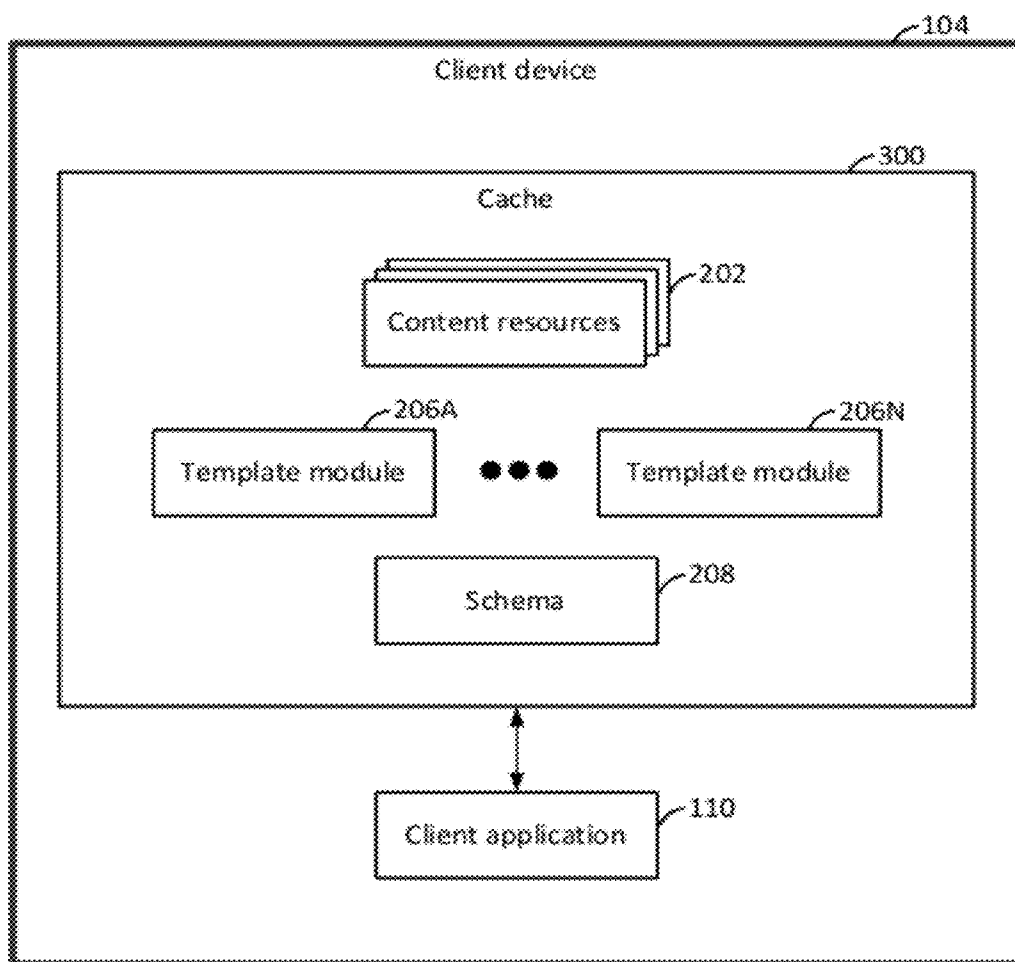

Figure 3

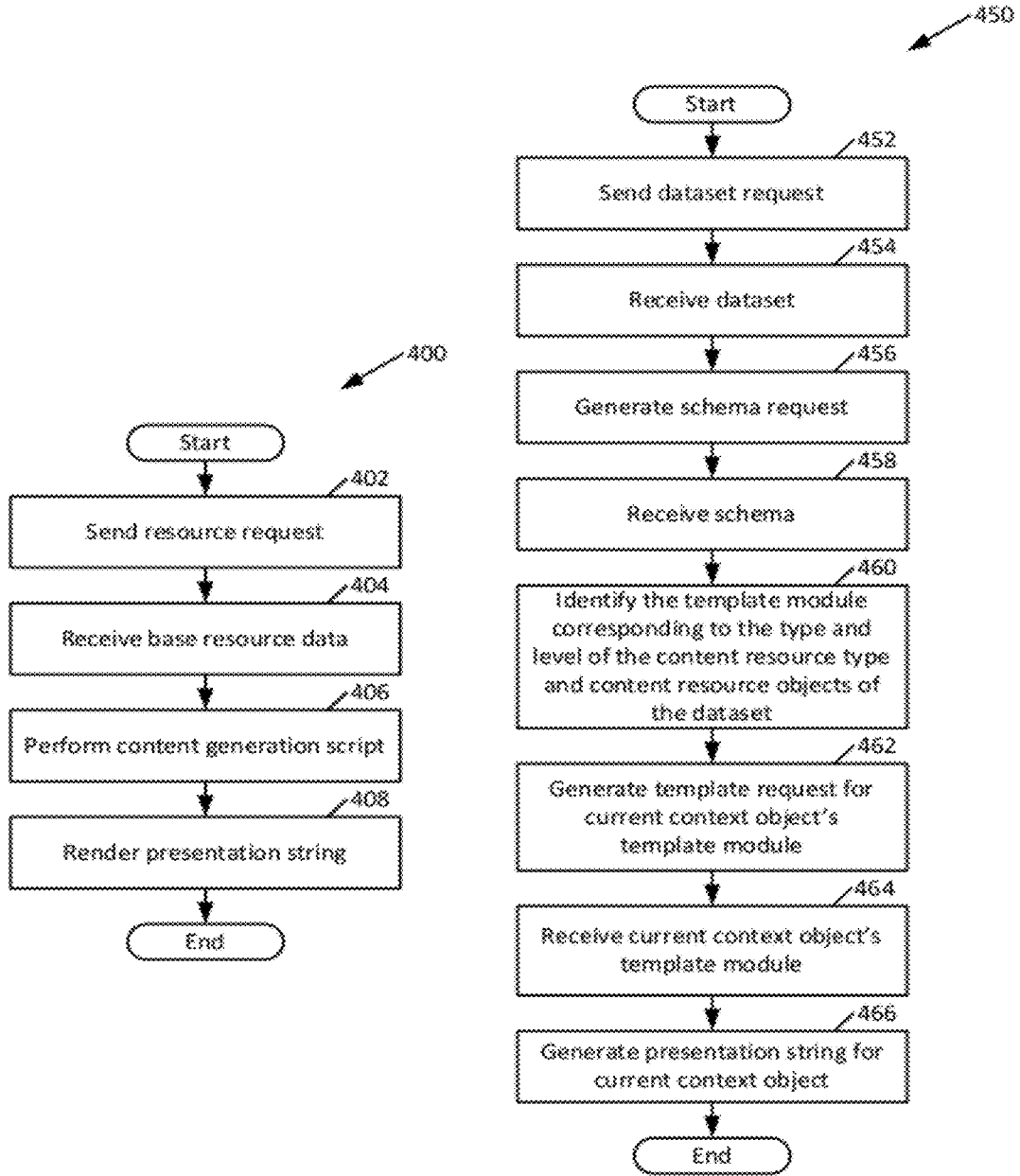

Figure 4

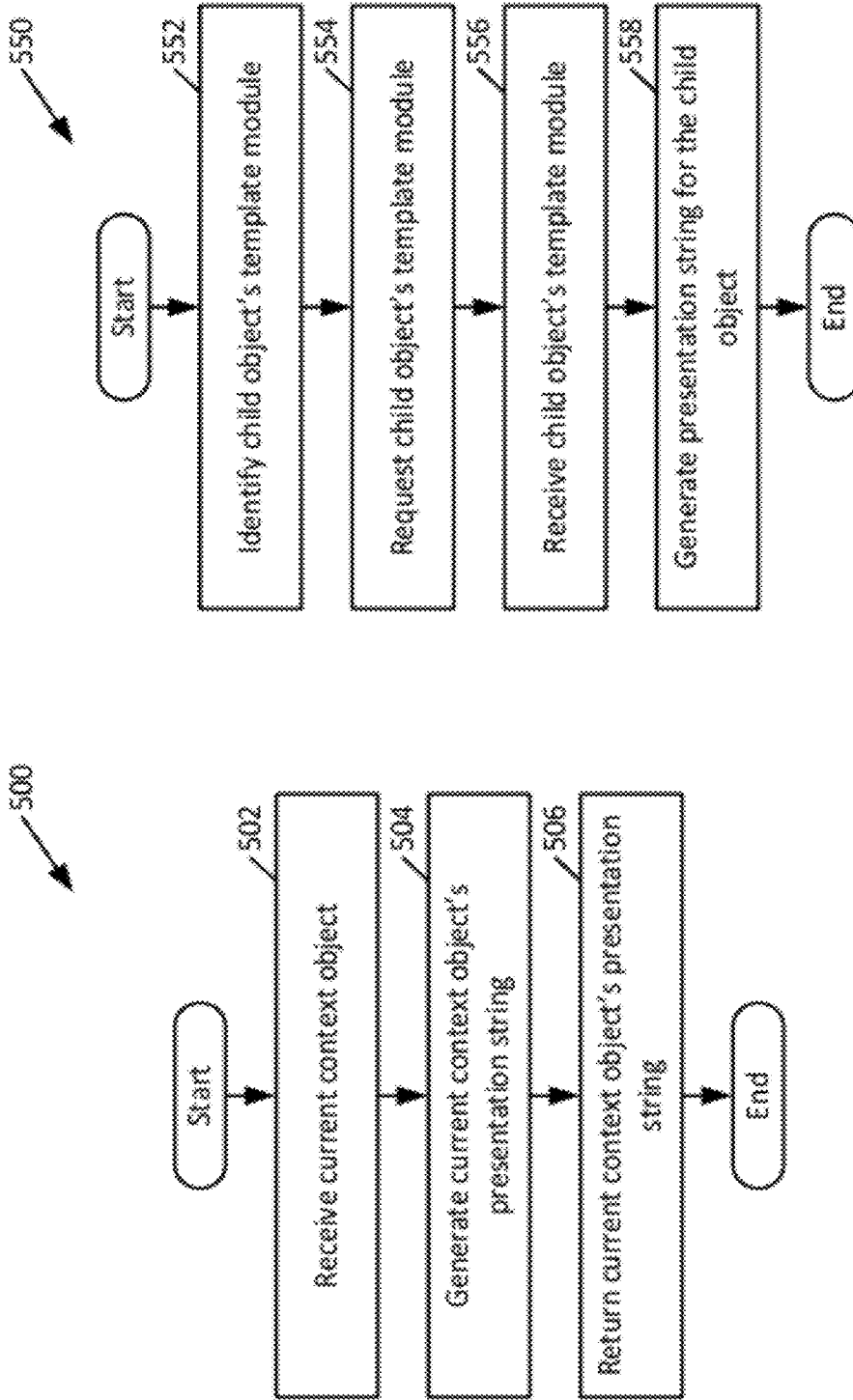

Figure 5

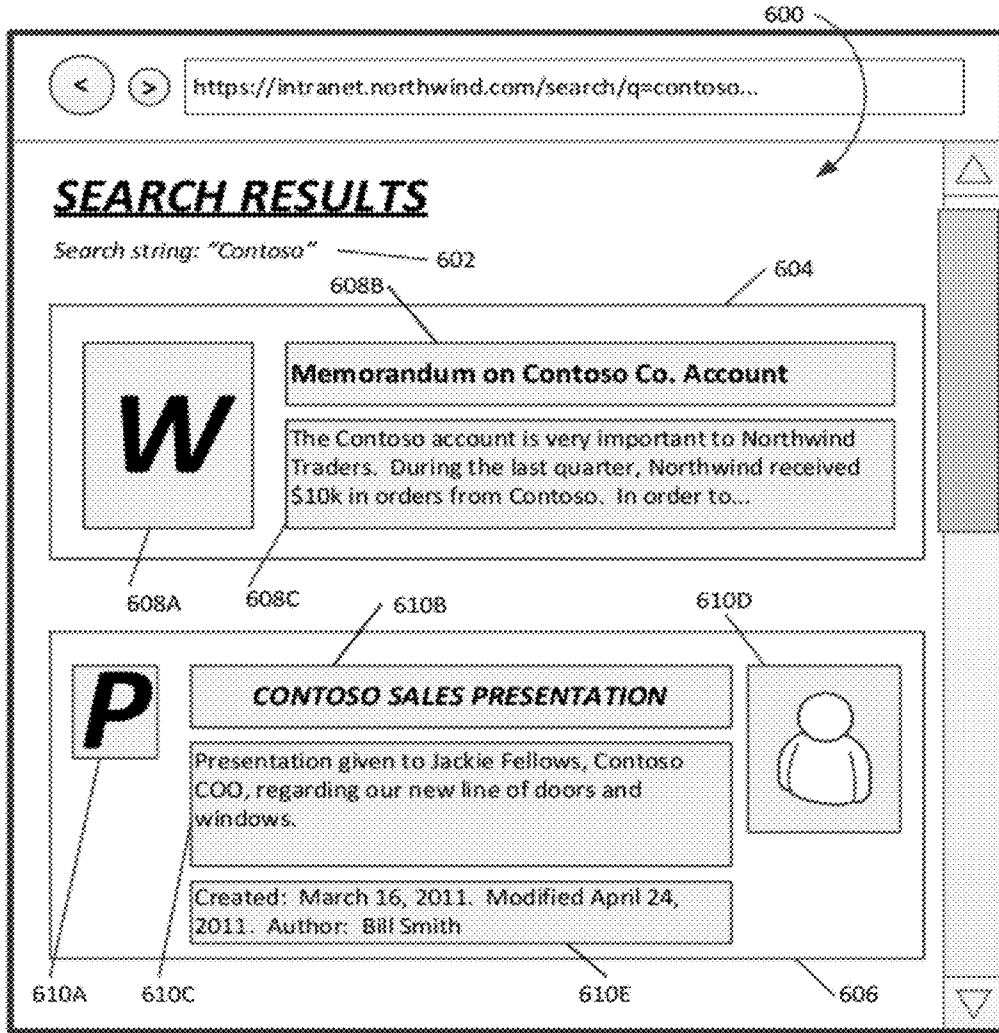

Figure 6

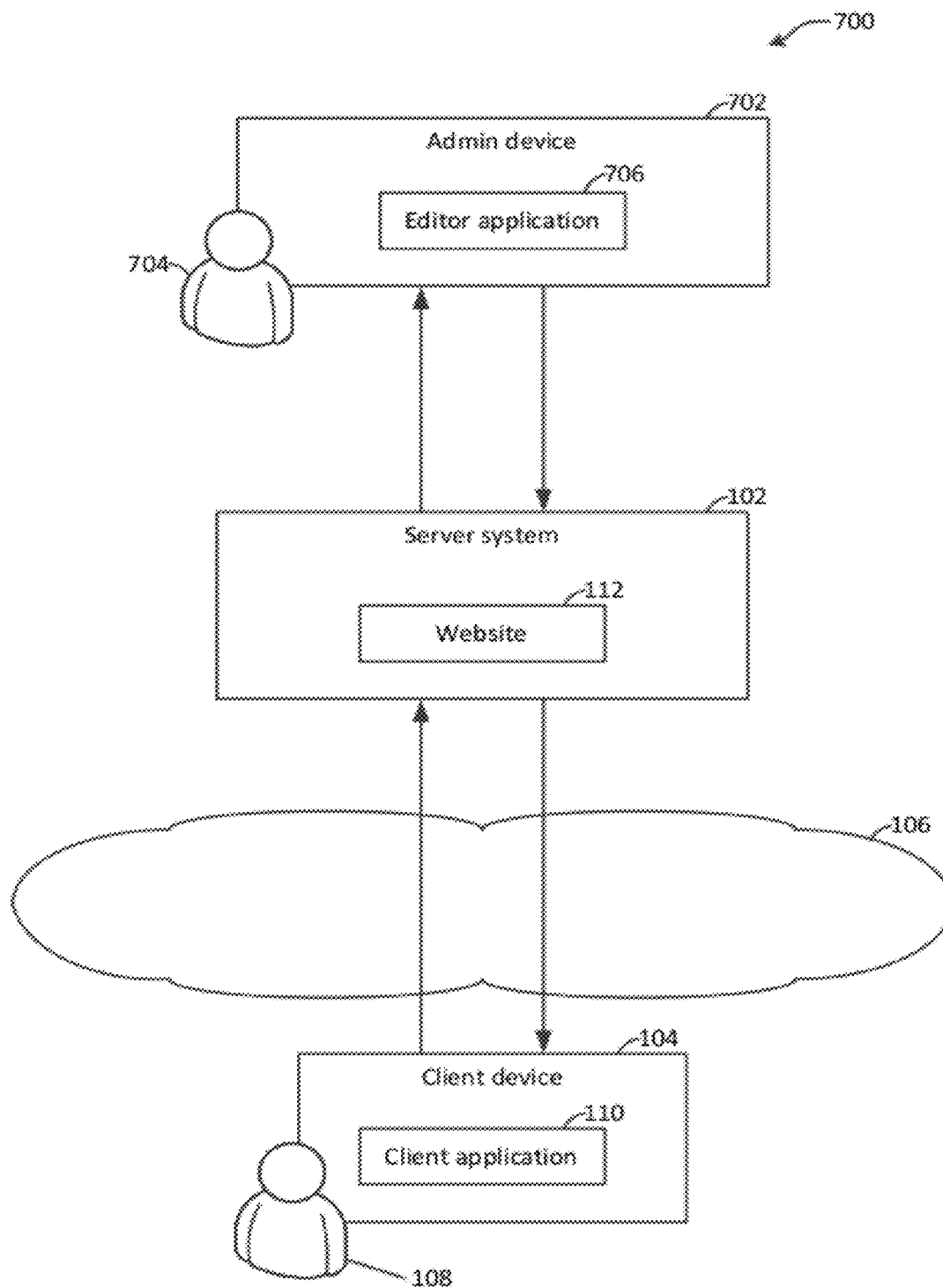

Figure 7

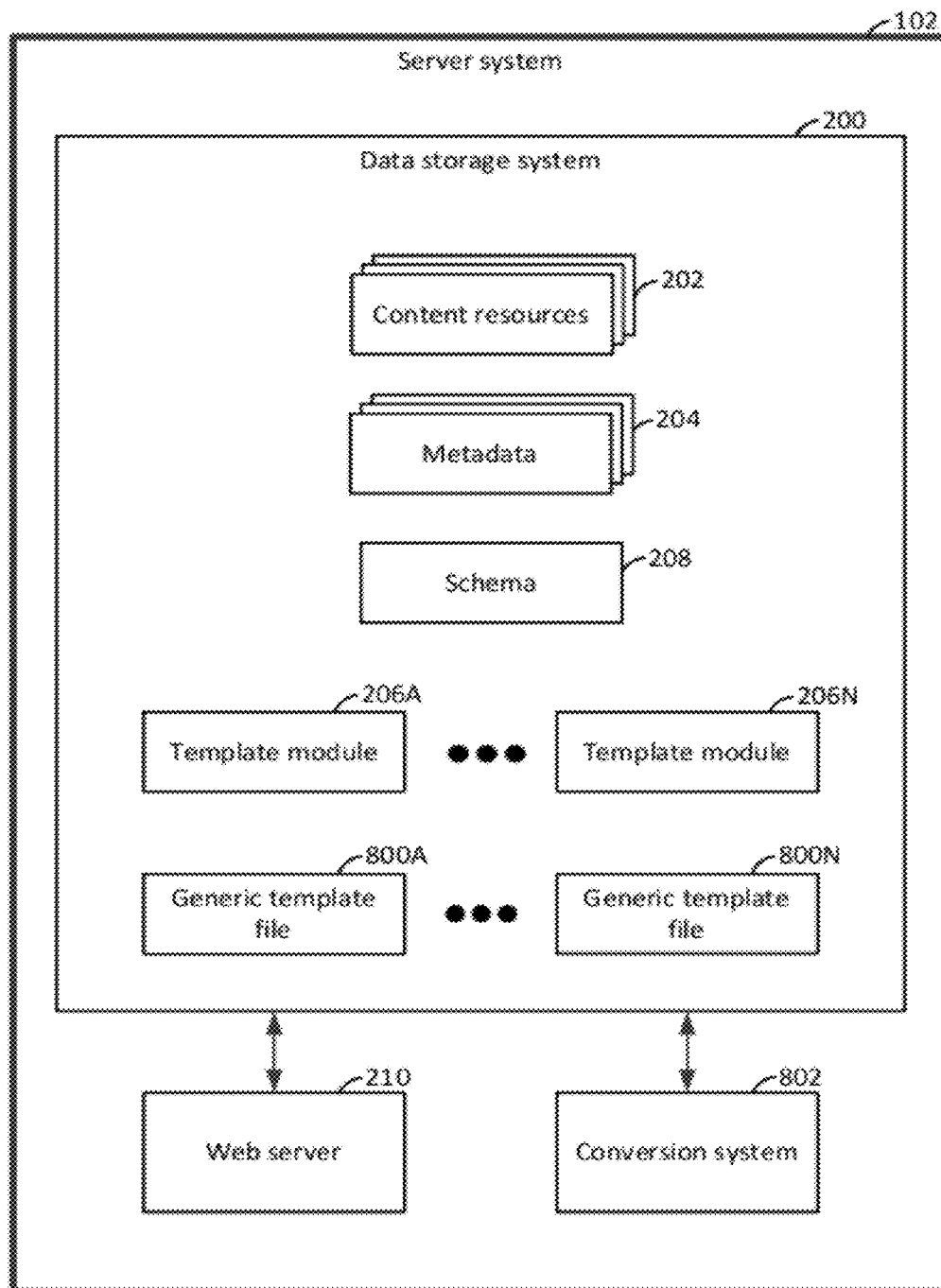

Figure 8

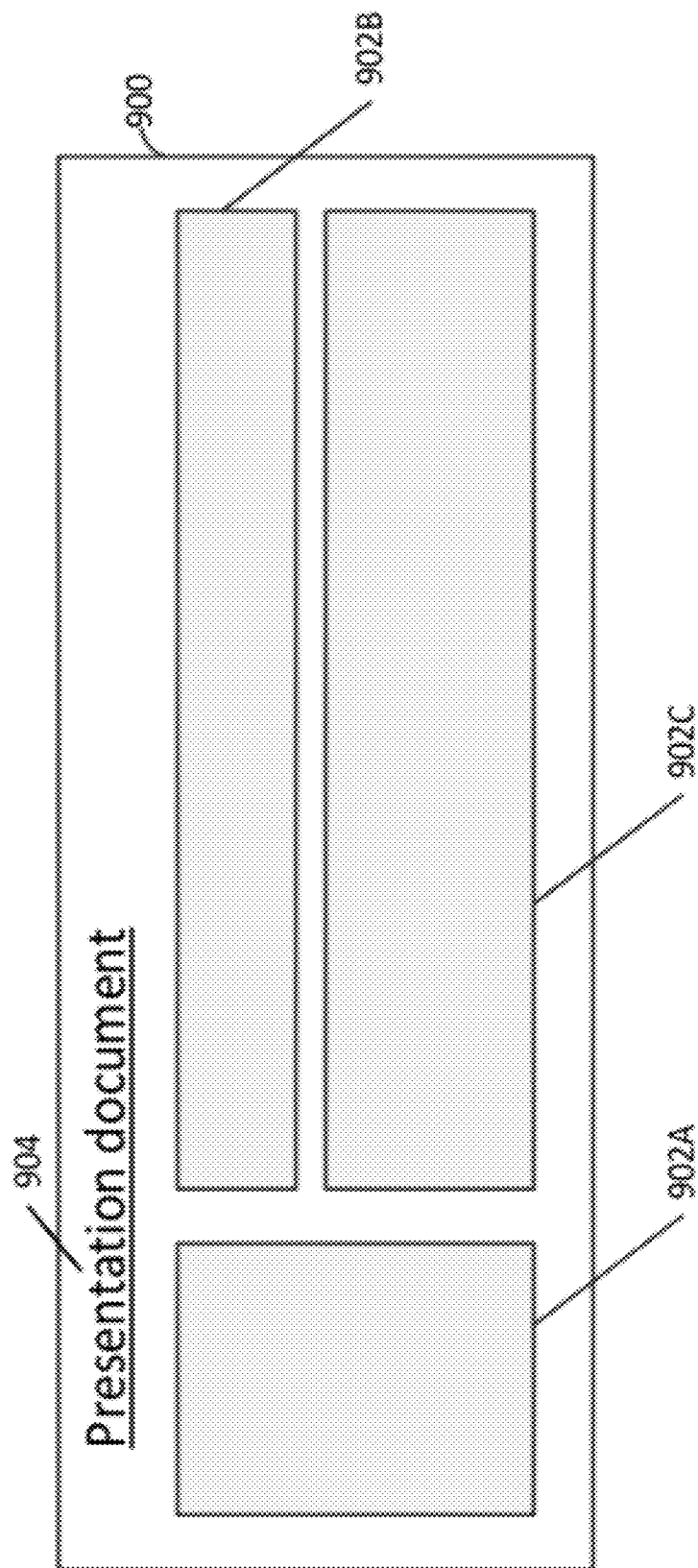

Figure 9

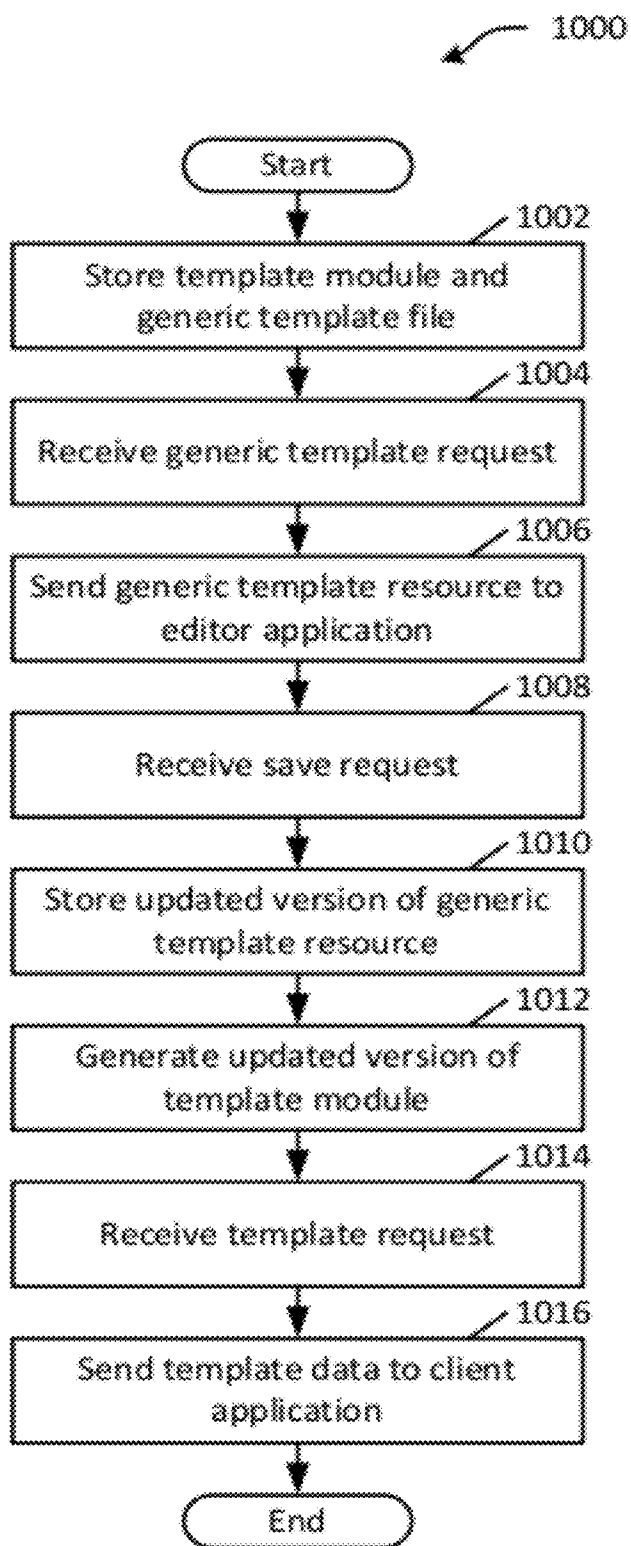

Figure 10

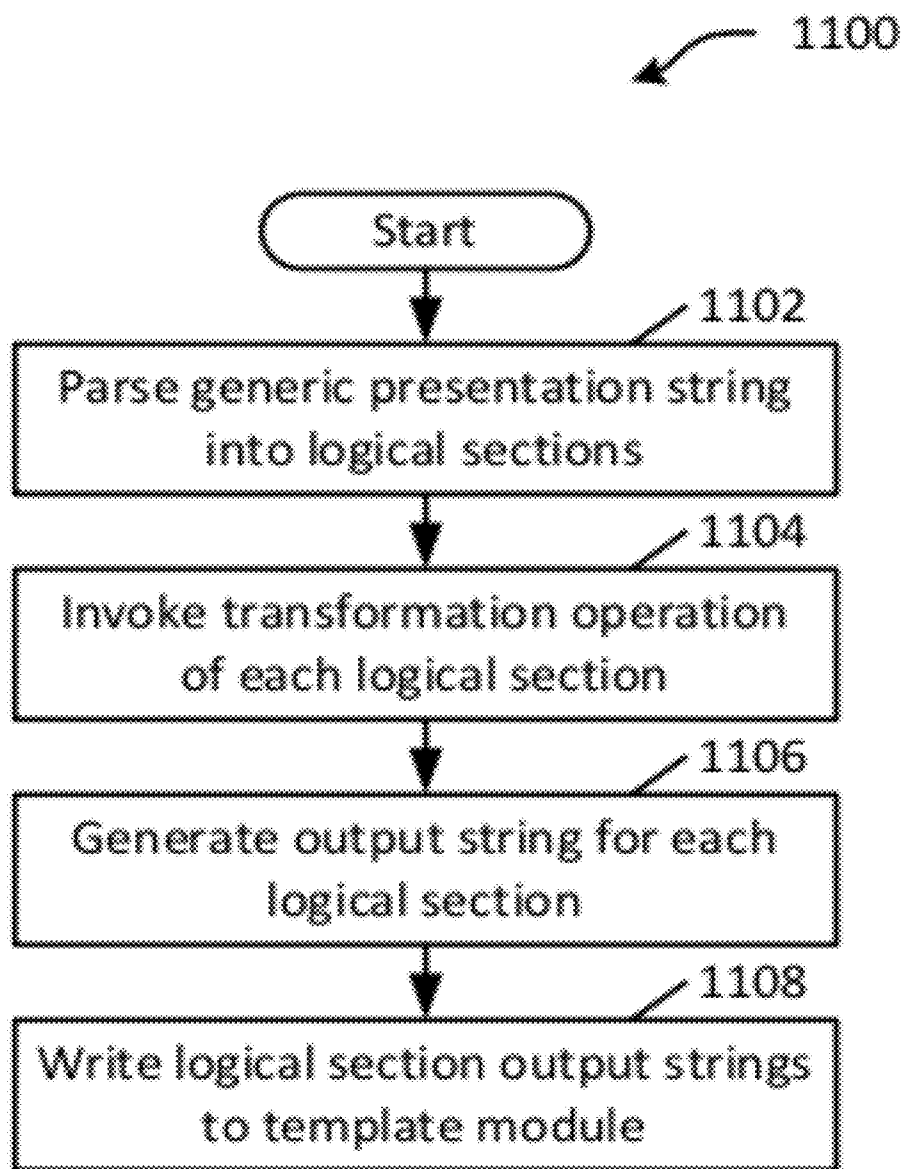

Figure 11

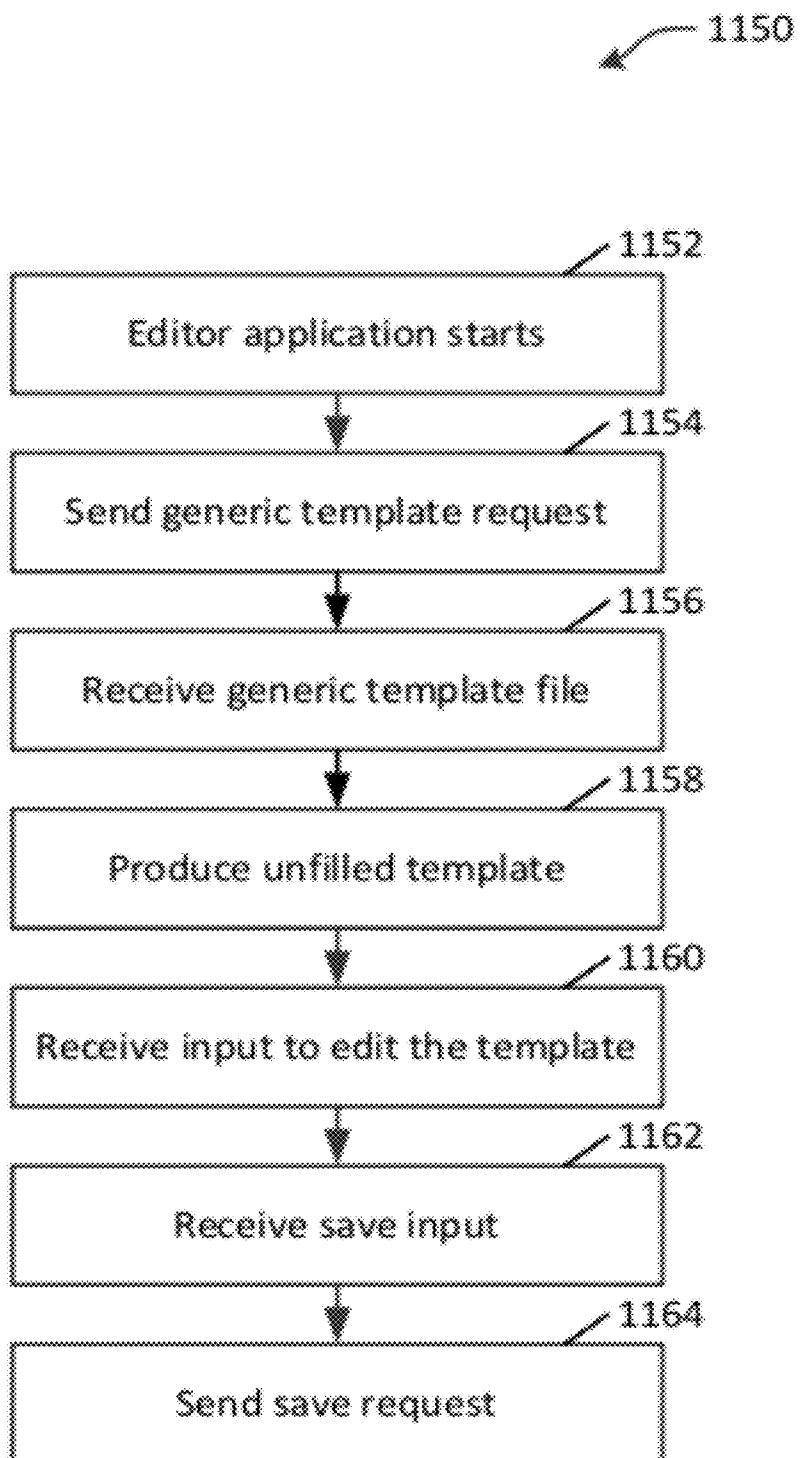

Figure 12

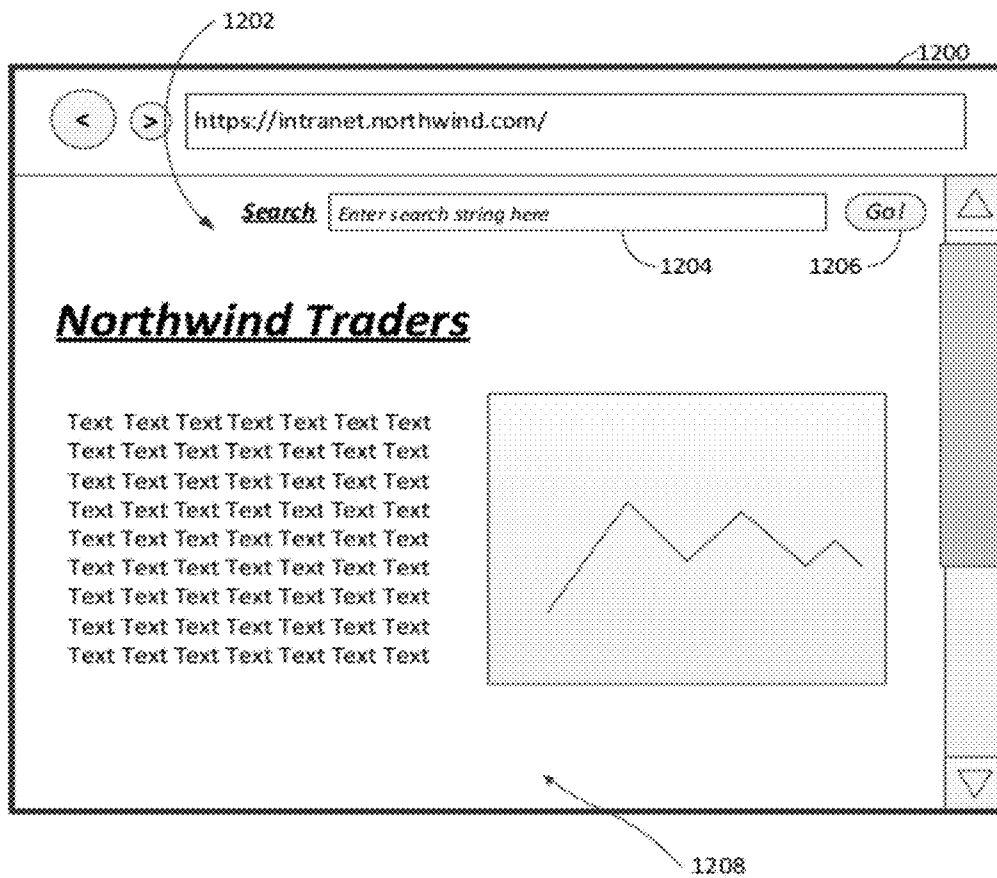

Figure 13

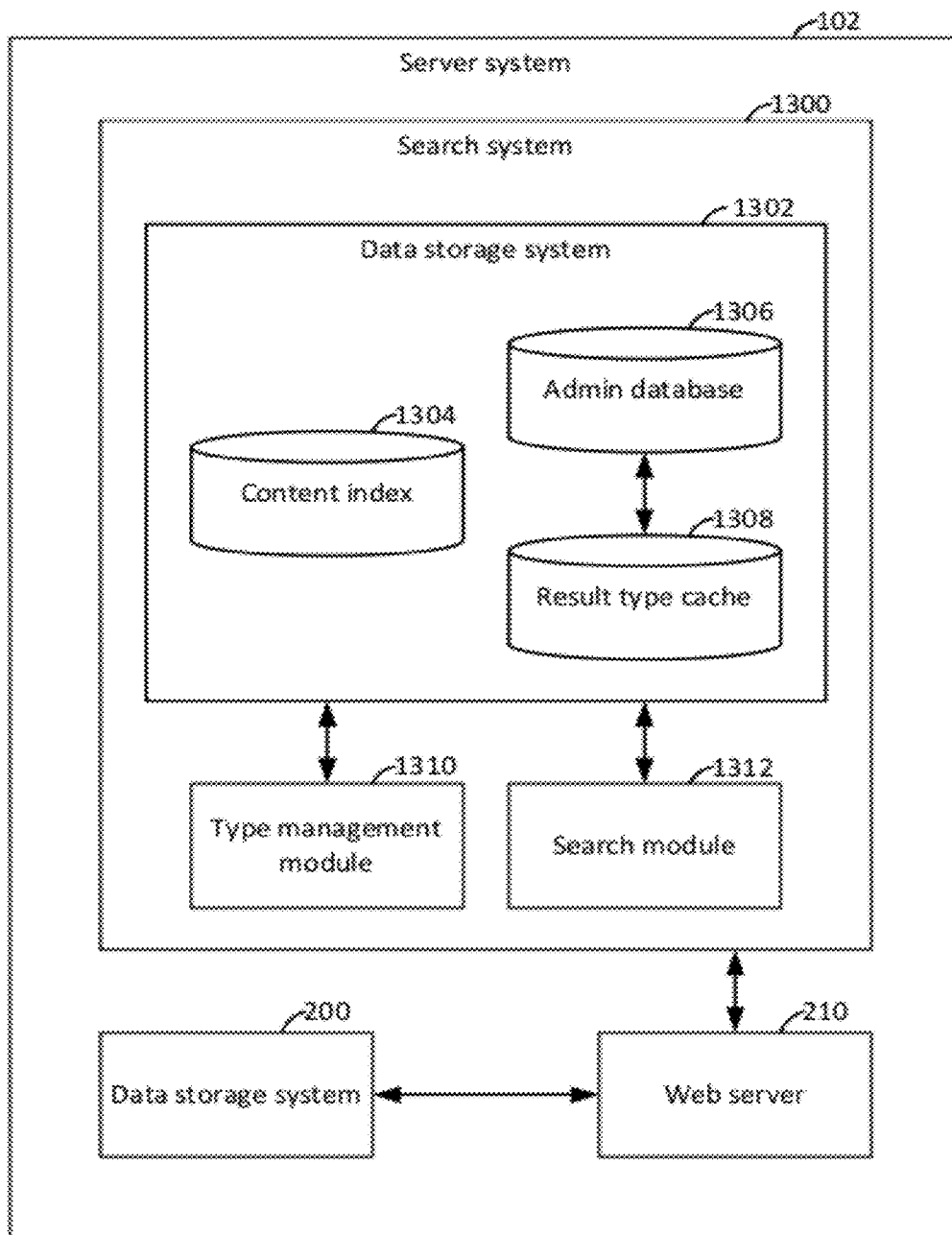

Figure 14

1402A	1402B	1402C	1402D	1402E	1402F	1402G	1304
Identifier	Name	Storage Location	Date Created	Date Modified	Snippet	Author	
1	Contoso Memo	/memos/cont-acct.docx	21 Dec. 2010	21 Dec. 2010	The quick brown fox...	abrown	1400A
2	Contoso Sales	/sales/contoso.ppt	13 July 2010	21 Aug. 2010	The quick brown fox...	cparker	1400B
3	Investor Relations	/public/investor.html	9 March 2010	21 Dec. 2011	The quick brown fox...	rturner	1400C
●●●	●●●	●●●	●●●	●●●	●●●	●●●	

1406A	1406B	1406C	1406D	1406E	1406F	1406G	1306
Identifier	Name	Description	Rule	Template Module	Priority	Applicable properties	
1	Plan Results Type	The quick brown fox...	date created < 01/01/2011	..catalog/planresults.js	2	Name, Author	1404A
2	Specification Type	The quick brown fox...	Name = Sales*	/spectemplate.js	1	Name, Date Created	1404B
3	Presentation Type	The quick brown fox...	File name extension = .ppt	www.northwind.com/power.js	3	Name, Snippet	1404C
●●●	●●●	●●●	●●●	●●●	●●●	●●●	

Figure 15

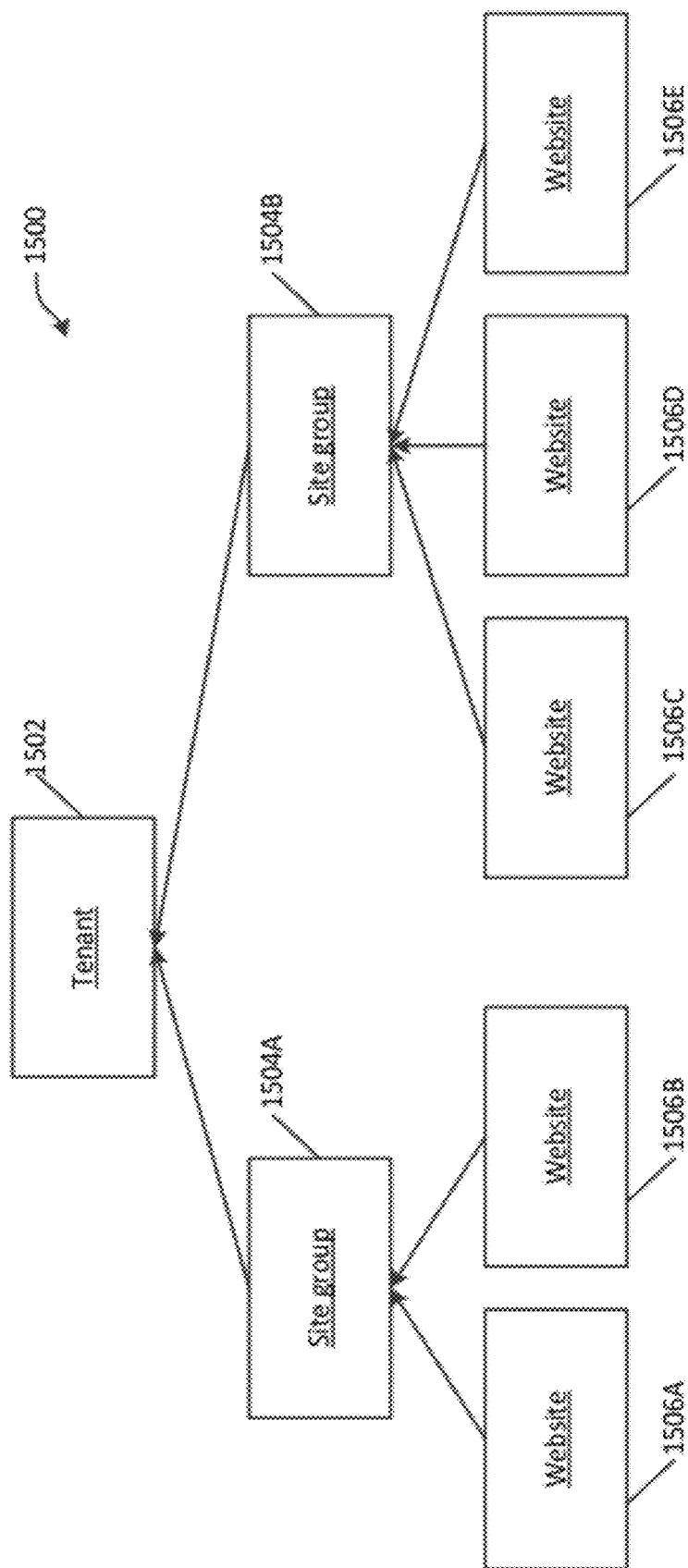

Figure 16

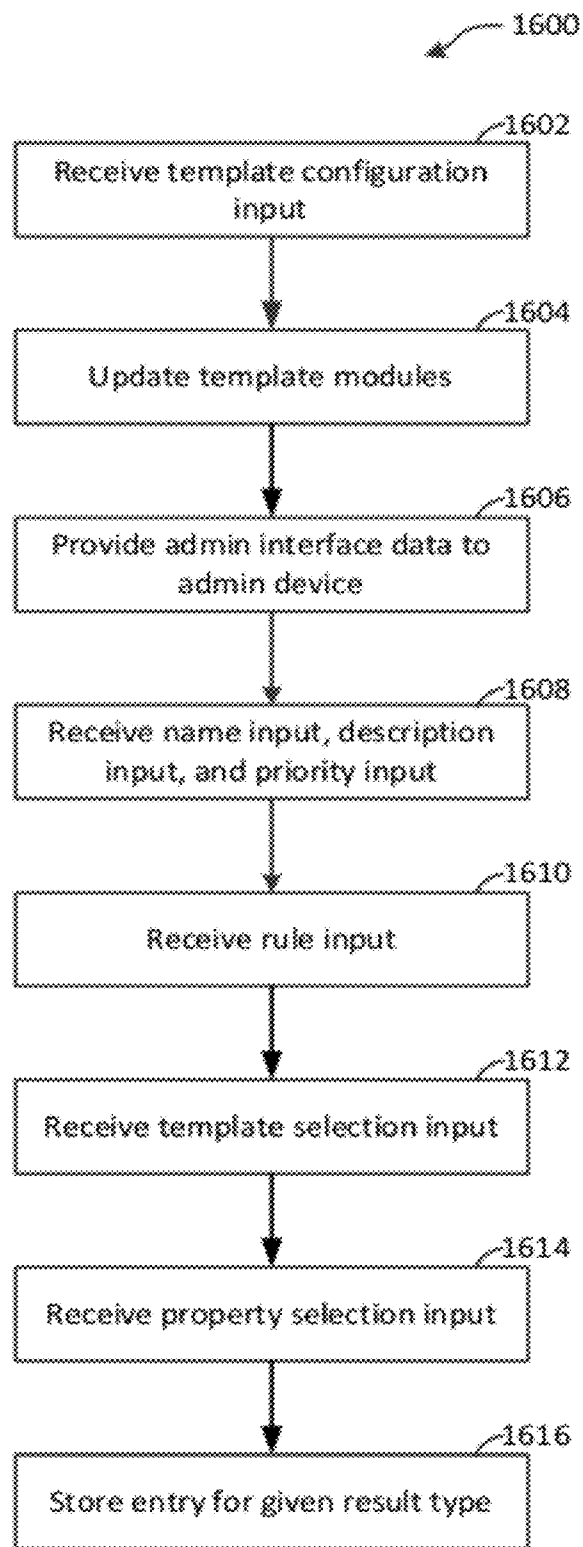

Figure 17

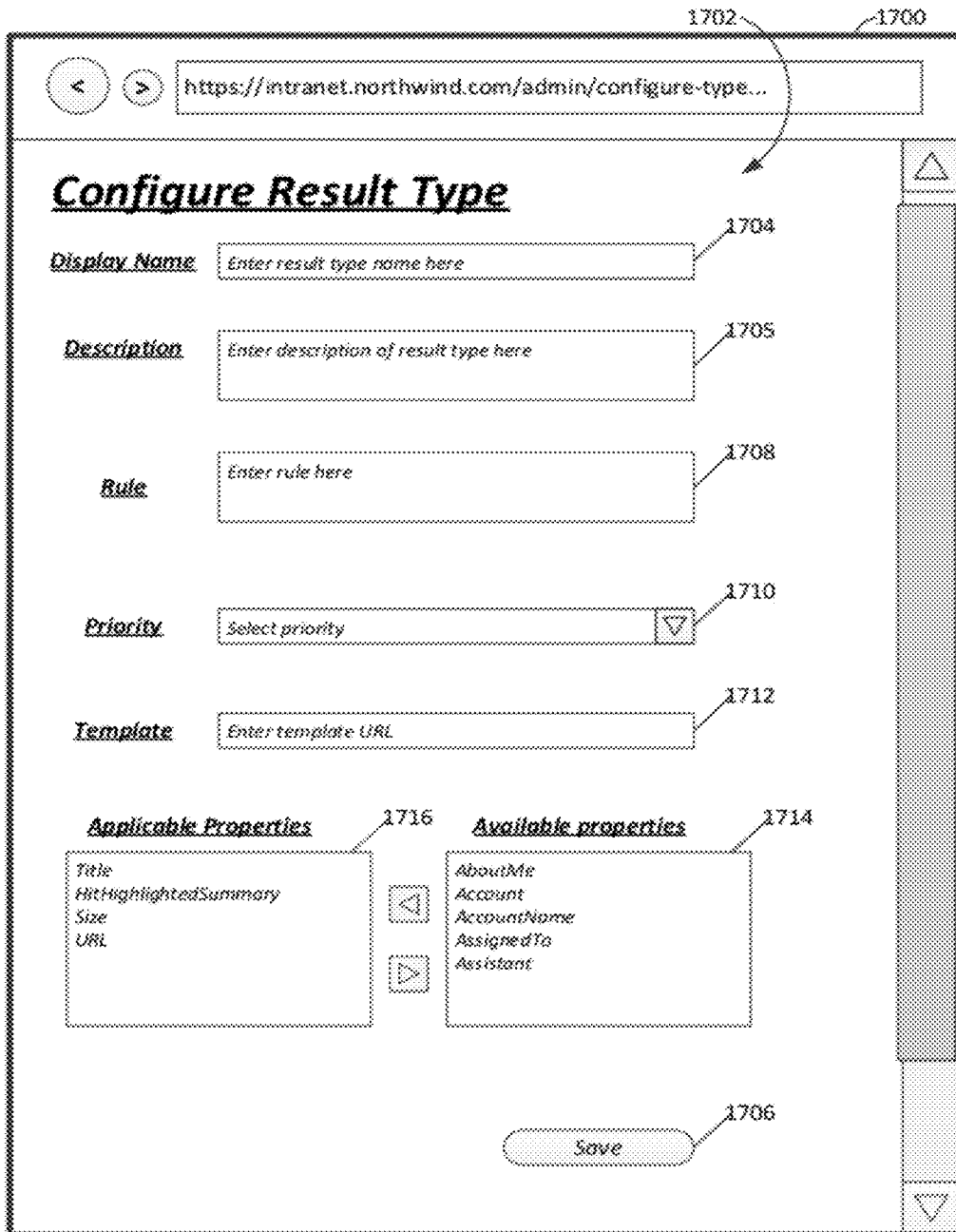

Figure 18

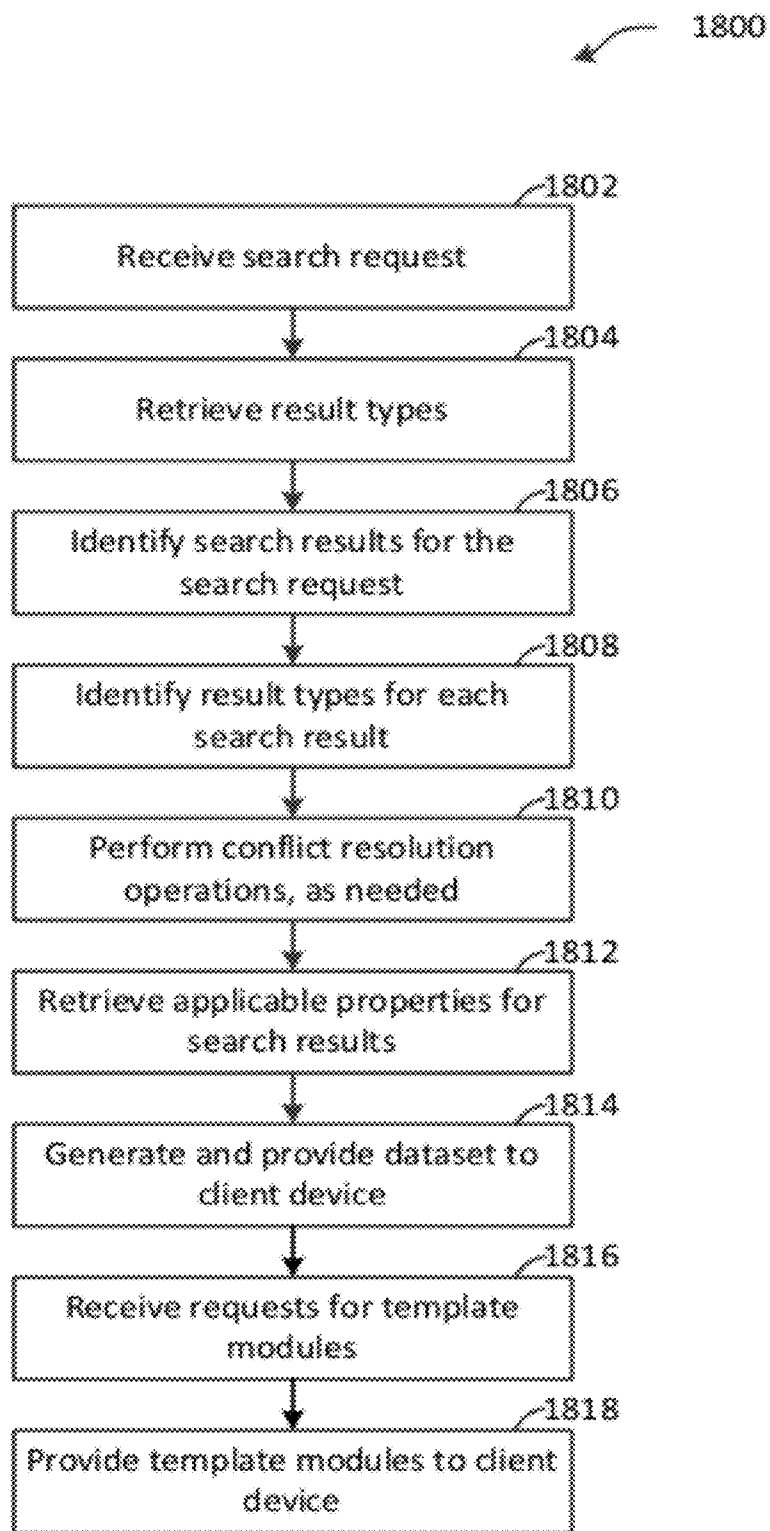

Figure 19

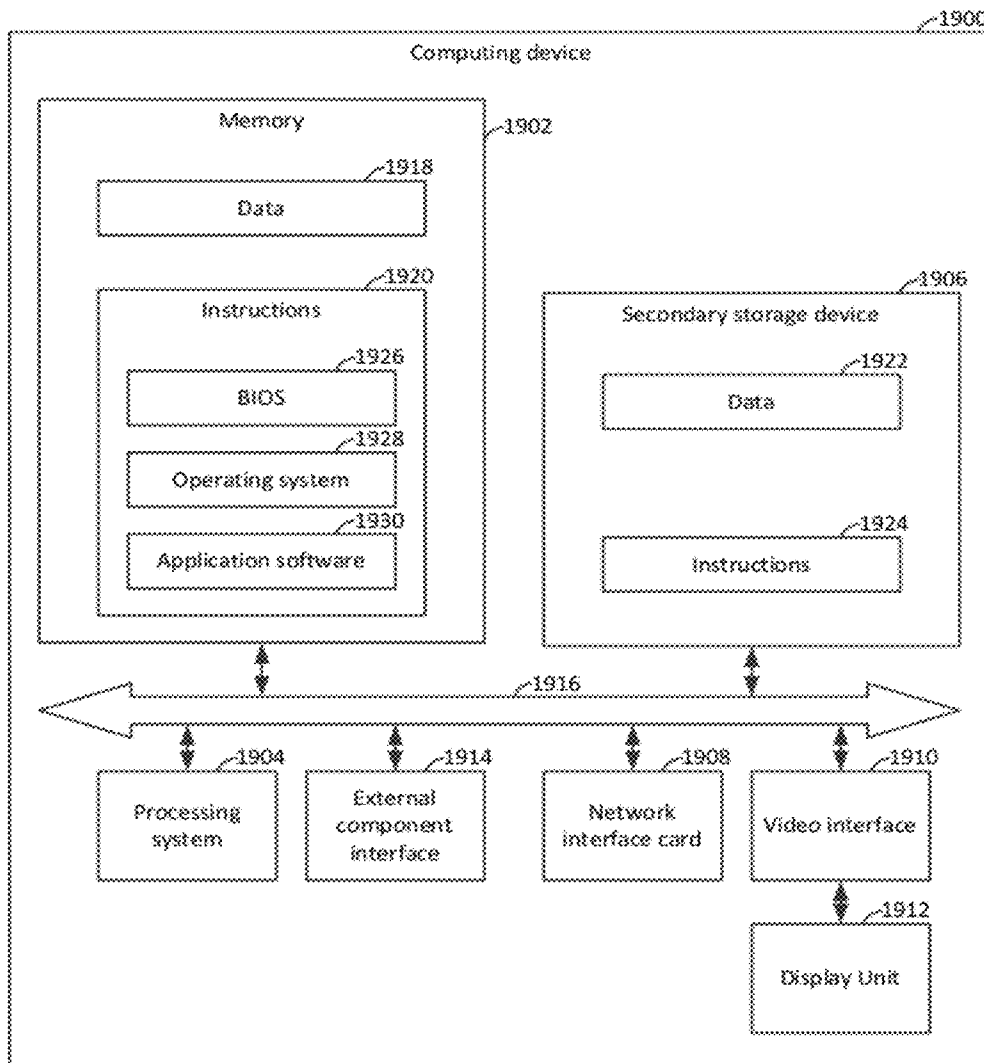

Figure 20

CUSTOMIZATION OF DISPLAY TEMPLATES

CROSS REFERENCE TO RELATED APPLICATIONS

[0001] This application claims priority to U.S. Provisional Patent Application Ser. No. 61/405,067, filed Oct. 20, 2010, the entire content of which is hereby incorporated by reference, and is related to U.S. patent application Ser. No. _____, Attorney Docket No. 14917.1812USU1/331879.01, titled "Result Types for Conditional Data Display," filed on Jun. 30, 2011, and U.S. patent application Ser. No. _____, Attorney Docket No. 14917.1851USU1/331457.02, titled "Templates for Displaying Data," filed on Jun. 30, 2011, the entirety of each of which is incorporated by reference herein.

BACKGROUND

[0002] As computer networks and computers have increased in speed and complexity, web designers have been able to create increasingly complex websites. Such complex websites can provide greater utility to users and can be more visually compelling. However, complex websites can be more difficult and expensive to design.

[0003] Moreover, it can be difficult and expensive to make changes to such complex websites after they are designed. For example, a website may utilize data from a given database. In this example, multiple parts of the website may need to be redesigned if a schema of the database is changed to include additional properties. In another example, a designer may want to change an appearance of a feature that appears in multiple webpages in a website. In this example, the designer may need to change separate pieces of code associated with each of the webpages.

SUMMARY

[0004] A server system enables users to configure user interfaces. A generic presentation string is stored at a data storage system. The generic presentation string is renderable to present an unfilled template that includes one or more slots. A template module is generated from the generic presentation string. The generic presentation string specifies a transformation operation. A template execution operation generates presentation strings renderable to present filled templates. In the filled templates, data based on content resource objects belonging to a given content resource type replace the slots of the unfilled template.

[0005] This Summary is provided to introduce a selection of concepts in a simplified form that are further described below in the Detailed Description. This Summary is not intended to identify key features or essential features of the claimed subject matter, nor is it intended to be used to limit the scope of the claimed subject matter.

BRIEF DESCRIPTION OF THE DRAWINGS

[0006] FIG. 1 is a block diagram illustrating an example system.

[0007] FIG. 2 is a block diagram illustrating example details of a server system.

[0008] FIG. 3 is a block diagram illustrating example details of a client device.

[0009] FIG. 4 is illustrates a flowchart for an example operation of the client application and a flowchart for an operation performed when a content generation script is performed.

[0010] FIG. 5 illustrates a flowchart for an example template execution operation and a flowchart for an example operation to generate a presentation string for a child context object.

[0011] FIG. 6 is a screen illustration of an example search results interface.

[0012] FIG. 7 is a block diagram illustrating an alternate example system.

[0013] FIG. 8 is a block diagram illustrating example components of the alternate embodiment of the server system.

[0014] FIG. 9 is a block diagram illustrating an example unfilled template.

[0015] FIG. 10 is a flowchart illustrating an example operation of the server system.

[0016] FIG. 11 is a flowchart illustrating an example transformation operation to generate a template module from a generic presentation string.

[0017] FIG. 12 is a flowchart illustrating an example operation of an editor application.

[0018] FIG. 13 is a screen illustration showing a browser window containing an example search interface presented by the client device.

[0019] FIG. 14 is a block diagram illustrating example components of another alternate embodiment of the server system.

[0020] FIG. 15 illustrates example content of a content index and example contents of an admin database.

[0021] FIG. 16 illustrates an example scope hierarchy.

[0022] FIG. 17 is a flowchart illustrating an example operation to configure a result type.

[0023] FIG. 18 is a screen illustration of a browser window containing an example type configuration interface.

[0024] FIG. 19 is a flowchart illustrating an example operation to search for resources in a target website.

[0025] FIG. 20 is a block diagram illustrating example components of a computing device.

DETAILED DESCRIPTION

[0026] The following detailed description and the attached figures illustrate example embodiments. The reader will understand that other embodiments exist and are within the scope of the attached claims. In the attached figures, stacked blocks represent one or more similar, but not necessarily identical, items. In addition, ellipses between items represent one or more similar, by not necessarily identical, items. Items having the same reference numbers with different alphabetical suffixes (e.g., "A" through "N") are not intended to indicate the existence of a specific number of items.

[0027] FIG. 1 is a block diagram illustrating an example system 100. As illustrated in the example of FIG. 1, the system 100 comprises a server system 102, a client device 104, and a network 106. In other embodiments, the system 100 can include more or fewer components. For example, some embodiments of the system 100 include client devices in addition to the client device 104.

[0028] The server system 102 and the client device 104 each comprise one or more computing devices. A computing device is a physical device for processing information. In various embodiments, the server system 102 and the client device 104 comprise various types of computing devices. For example, the server system 102 and/or the client device 104 can comprise one or more personal computers, standalone server devices, laptop computers, blade server devices, smart phones, tablet computers, network-enabled televisions or

television set top boxes, game consoles, telephones, in-car computers, appliances, intermediate network devices, and/or other types of computing devices.

[0029] The network **106** facilitates communication between the client device **104** and the server system **102**. In the example of FIG. 1, the network **106** is represented as a cloud. However, the network **106** can comprise various numbers of computing devices and links between the computing devices. In various embodiments, the network **106** can be structured in various ways. For example, the network **106** can be the Internet, an intranet, a local area network, a metropolitan area network, a wide area network, or another type of network. In some instances, some links within the network **106** are wireless and other links within the network **106** are wired.

[0030] A user **108** uses the client device **104**. The user **108** can be various types of people. For example, the user **108** can be an employee of a company or a partner of that company. In another example, the user **108** can be a member of the general public.

[0031] The client device **104** provides a client application **110**. In various embodiments, the client application **110** comprises various types of applications. For example, the client application **110** can be a web browser application, such as INTERNET EXPLORER® from Microsoft Corp., FIREFOX® from the Mozilla Foundation, or CHROME® from Google, Inc. In another example, the client application **110** can be a productivity application, such as a word processor application, a spreadsheet application, a slide presentation application, and so on.

[0032] The server system **102** hosts at least one website **112**. In other words, the server system **102** provides functionality that enables clients to access resources in the website **112**. The website **112** comprises a plurality of resources that can be accessed through a network, such as the network **106**. For example, the website **112** can comprise webpages, word processor documents, PDF documents, spreadsheet documents, presentation documents, data sources, and other types of resources.

[0033] In various embodiments, the website **112** can be various types of website. For example, the website **112** can be a public Internet website for a company. In another example, the website **112** can be a private internal intranet website for a company. In yet another example, the website **112** can be a private collaboration website accessible by employees of multiple companies.

[0034] The client application **110** sends resource requests to the server system **102**. The resources requests comprise requests to access resources in the website **112**. In response to the resource requests, the server system **102** sends resource data to the client device **104**. The client application **110** processes the resource data to present the resources to the user **108**.

[0035] As described in detail elsewhere in this document, when the client application **110** sends a request for some resources in the website **112**, the client application **110** receives a dataset and a set of template modules. The dataset comprises a set of objects. Each of the objects belongs to a content resource object type. For example, the dataset can include an object that belongs to a “phone number” content resource object type and an object that belongs to a “street address” content resource object type. Multiple elements in the dataset can have the same element type.

[0036] The template modules correspond to different content resource object types. For example, the dataset can include a content resource object that belongs to a “phone number” content resource object type and a content resource object that belongs to a “street address” content resource object type. In this example, the set of template modules includes a template module that corresponds to the “phone number” content resource object type and a template module that corresponds to the “street address” content resource object type.

[0037] The template modules specify conversion operations. A template module’s template execution conversion operation, herein referred to as a template execution operation, transforms a conversion script which may be a collection of template modules into a presentation string when given an object belonging to the content resource object type corresponding to the template module. The presentation string is a character string that the client application **110** can render to create one or more onscreen features.

[0038] In various embodiments, presentation strings can conform to various presentation languages. For example, in some embodiments, the presentation strings conform to the Hypertext Markup Language (HTML). In other example, the presentation strings conform to a non-standardized language.

[0039] The client application **110** performs the template execution operations specified by the corresponding template modules on the content resource objects in the dataset. For example, the dataset can include an object that belongs to a “phone number” content resource object type. In this example, a given template module corresponds to the “phone number” content resource object type. In this example, the client application **110** generates a presentation string for the object by performing the template execution operation specified by the given template module. In this way, the client application **110** generates presentation strings needed to render a resource.

[0040] FIG. 2 is a block diagram illustrating example components of the server system **102**. As illustrated in the example of FIG. 2, the server system **102** comprises a data storage system **200**. The data storage system **200** comprises one or more computer storage media. The term “computer storage media” encompasses devices or articles of manufacture that store computer-readable data or instructions. In some embodiments, the computer storage media in the data storage system **200** are geographically dispersed. In other embodiments, the computer storage media in the data storage system **200** are located within a single device or data center.

[0041] The data storage system **200** stores data for subsequent retrieval. The data storage system **200** stores content resources **202**, metadata **204**, a schema **208**, and template modules **206A-206N** (collectively, “template modules **206**”). The content resources **202** can include some or all of the resources of the website **112**. For example, the content resources **202** can include web page documents, word processor documents, PDF documents, digital images, video, spreadsheet documents, and so on.

[0042] The metadata **204** comprises data regarding the content resources **202**. For example, the content resources **202** can include a word processor document. In this example, the metadata **204** can include data indicating an author, a creation time, a modified time, a title, and a summary of the word processor document.

[0043] Each of the template modules **206** comprises a set of software instructions that specifies a template execution

operation. The template execution operations take objects in datasets and generate corresponding presentation strings. In various embodiments, the software instructions can conform to various programming languages. For example, the software instructions in one or more of the template modules 206 can conform to the JavaScript programming language. In other words, one or more of the template modules 206 can specify the template execution operations as sets of JavaScript instructions. In another example, the software instructions in the template modules 206 can conform to the Perl programming language.

[0044] Some embodiments store the template modules 206 in template module files. In some such embodiments, the template module files have file name extensions that correspond to the programming language used in the template modules 206. For example, if one of the template modules 206 contains software instructions conforming to the JavaScript programming language, the template module file containing the template module can have the file name extension “.js”.

[0045] The schema 208 specifies allowable content resource types in datasets sent by the server system 102 to the client device 104. In various embodiments, the schema 208 specifies that various content resource types are allowable in the datasets. For example, the schema 208 can specify that datasets must include a collection of content resource objects belonging to a certain content resource type. In this example, the schema 208 can specify that the collection of content resource objects includes one or more objects belonging to a “person” content resource type. In this example, the schema 208 can further specify that content resource objects belonging to the “person” content resource type include a “name” content resource object or data element, which is of a string content resource object type or data element type, a “phone number” content resource object or data element belonging to a “phone number” content resource object type or data element type, and a “street address” content resource object or data element belonging to a “location address” content resource object type or data element type. The term “content resource object” will herein be used to describe a data element (e.g., name, phone number, street address, etc.) of a specified content resource type (e.g., “person” content resource type) in a dataset. The term “content resource object type” will herein be used to describe a type of a content resource object (e.g., a string, a phone number, a location address, etc.).

[0046] Furthermore, the schema 208 maps content resource object types to the template modules 206. Continuing the example of the previous paragraph, the schema 208 can map the top-level collection in the dataset to the template module 206A, map the “person” content resource type to the template module 206B, map the “location address” content resource object type to the template module 206N, and so on.

[0047] In various embodiments, the schema 208 is formatted in various ways. For example, in some embodiments, the datasets sent by the server system 102 are formatted as XML. In this example, the schema 208 can be formatted in Document Type Definition (DTD) language, the XML Schema language, the RELAX NG language, or another schema language for XML. In other embodiments, the datasets are not formatted as XML and the schema 208 is formatted using other schema definition languages.

[0048] In addition to the data storage system 200, the server system 102 provides a web server 210. Some embodiments of the server system 102 provide the web server 210 by execut-

ing instructions stored on one or more computer storage media. The web server 210 is configured to provide resources hosted by the server system 102 to the client application 110 in response to resource requests. For example, the web server 210 can provide the content resources 202, data sets, the template modules 206, the schema 208, and other resources in response to resource requests.

[0049] FIG. 3 is a block diagram illustrating example details of the client device 104. As illustrated in the example of FIG. 3, the client device 104 comprises a cache 300 and the client application 110.

[0050] When the client application 110 receives content resources 202, the template modules 206, or the schema 208, the client application 110 stores copies of the content resources 202, the template modules 206, and the schema 208 in the cache 300. Various embodiments implement the cache 300 in various ways. For example, some embodiments implement the cache 300 as a folder or directory in a file system. Other example embodiments implement the cache 300 as a relational database.

[0051] FIG. 4 is illustrates a flowchart for an example operation 400 of the client application 110 and a flowchart for an operation 450 performed when a content generation script is performed. Various embodiments of the client application 110 can perform the operation 400 in response to various events. For example, the client application 110 can perform the operation 400 when the user 108 enters a URL in an address bar of the client application 110. In another example, the client application 110 can perform the operation 400 when the user 108 selects a link in another webpage.

[0052] After the operation 400 starts, the client application 110 sends a resource request to the web server 210 (402). The resource request requests a user interface, such as a webpage in the website 112. In various embodiments, the resource request conforms to various protocols. For example, in some embodiments, the resource request conforms to the Hypertext Transfer Protocol (HTTP). In other example embodiments, the resource request conforms to another protocol, such as SOAP.

[0053] The client application 110 receives base resource data from the web server 210 in response to the resource request (404). The base resource data includes a content generation script. When the client application 110 performs the content generation script, the content generation script inserts content into the user interface.

[0054] In various embodiments, the base resource data comprises various data in addition to the content generation script. For example, the base resource data can comprise HTML data, additional scripts, and so on.

[0055] After the client application 110 receives the base resource data, the client application 110 performs the content generation script in the base resource data (406). Performance of the content generation script causes the client application 110 to generate a presentation string. After the client application 110 generates the presentation string, the client application 110 renders the presentation string (408). Rendering the presentation string comprises rendering presentation strings within the presentation string. When the client application 110 renders presentation strings, the client application presents sets of on-screen features to the user 108.

[0056] In some embodiments, performance of the content generation script causes the client application 110 to perform the operation 450. After the operation 450 starts, the client application 110 sends a dataset request (452). The dataset

request comprises a request for a dataset. In response, the web server 210 generates the dataset and sends the dataset to the client application 110. Subsequently, the client application 110 receives the dataset (454). In other words, the client application 110 downloads the dataset.

[0057] In various embodiments, the web server 210 generates the dataset in various ways. For example, the web server 210 can use the content resources 202 and/or the metadata 204 to generate the dataset. In this example, the content resources 202 can include entries in a company’s employee directory. In this example, the resource request can comprise a search query for employees having the last name “Jones.” In this example, the web server 210 obtains a list of search results. The search results are ones of the content resources 202 that satisfy the search query. In this example, the web server 210 generates a dataset that contains data regarding the search results. For instance, in this example, the web server 210 can generate the following dataset:

```

Search_Results {
  Person {
    Name::Steven Jones;
    Email_addr::sjones@contoso.com;
  }
  Person {
    Name::Jane Jones;
    Email_addr::jjones@contoso.com
  }
}

```

[0058] As mentioned above, the dataset comprises one or more collections of content resource types containing content resource objects. In some instances, other collections of content resource types are nested in the content resource objects of the content resource types in the top level dataset. In other words, the content resource objects in the collections of the top level dataset can contain child objects of simple or complex content resource object types. In the example dataset shown above, the “Search_Results” object is a data collection in the top level dataset. The two “Person” content resource types are contained in the “Search_Results” collection. The “Name” content resource object and the “Email_addr” content resource object are content resource objects of the “Person” content resource type.

[0059] In other embodiments, the client application 110 does not generate the dataset request. In such embodiments, the base resource data can include the dataset.

[0060] In addition, the client application 110 generates a schema request (456). The schema request comprises a request for the schema 208. In other embodiments, the client application 110 does not generate schema requests. In such embodiments, the base resource data includes the schema 208.

[0061] When the client application 110 generates the schema request, the client device 104 determines whether the cache 300 includes a copy of the schema 208. If the cache 300 does not include a copy of the schema 208, the client device 104 forwards the schema request to the web server 210. The web server 210 returns the schema 208 to the client device 104 in response to the schema request. In other words, the client device 104 downloads the schema 208. The client device 104 then provides the schema 208 to the client application 110. On the other hand, if the cache 300 stores a copy of the schema 208, the client device 104 provides the copy of

the schema 208 to the client application 110. In either case, the client application 110 receives the schema 208 (458).

[0062] After the client application 110 receives the dataset and the schema 208, the client application 110 uses the schema 208 to identify a template module that corresponds to the type and a level of the content resource types and content resource objects of the dataset (460). As mentioned above, the schema 208 maps resource, level and content resource object types to the template modules 206. The client application 110 uses the schema 208 to identify the template module that corresponds to the type and level of the content resource types and content resource objects by determining, due to the schema 208 mapping a given template module to a content resource type or level or content resource object type, that the given template module corresponds to a current template execution operation on the dataset. For ease of explanation, this document can refer to a current content resource object or data element at a current level as a current context object, and the template module that corresponds to the current context object as that object’s template module.

[0063] After identifying the current context object’s template module, the client application 110 generates a template request (462). The template request comprises a request for the current context object’s template module. When the client application 110 generates the template request, the client device 104 determines whether the cache 300 stores the current context object’s template module. If the cache 300 does not store the current context object’s template module, the client device 104 does not forward the template request to the web server 210. Rather, the client device 104 provides the cached copy of the current context object’s template module to the client application 110 in response to the template request. Otherwise, if the cache 300 does not store the current context object’s template module, the client device 104 sends the template request to the web server 210. Subsequently, the client device 104 receives the current context object’s template module from the web server 210. In other words, the client device 104 downloads the current context object’s template module. In either case, the client application 110 receives the current context object’s template module in response to the template request (464).

[0064] After the client application 110 receives the current context object’s template module, the client application 110 generates a presentation string for the current context object (466). The client application 110 generates the presentation string for the current context object by performing the template execution operation of the current context object’s template module on the current context object. As mentioned above, the presentation string can comprise HTML data. In some instances, the presentation string can also comprise one or more scripts.

[0065] The client application 110 can perform the operation 400. Between times that the client application 110 performs the operation 400, the schema 208 can change. For example, an administrator can change the schema 208 to change the allowable content resource object types in datasets generated by the server system 102. Consequently, in this example, when the client application 110 performs the operation 400 again, the client application 110 can download a dataset that includes one or more objects belonging to content resource object types that were not previously allowable. Because the template modules 206 are separate from the schema, a developer may only need to update the template

modules corresponding to the changed object types and not other ones of the template modules 206.

[0066] In another example, an administrator can change the schema 208 to change the mappings between object types and template modules. Consequently, in this example, when the client application 110 performs the operation 400 again, the client application 110 can download a second dataset that includes content resource objects or data elements belonging to a given type. Whereas when the client application 110 previously performed a template execution operation of a given template module on objects of the given type at a given level, the client application 110 now generates presentation strings for objects of the given type by performing a template execution operation of a different template module on the objects of the given content resource object type. The client application 110 can then render these presentation strings. In some instances, it may not be necessary for a programmer to rewrite the code of any of the template modules 206 in response to such a change to the schema 208.

[0067] FIG. 5 illustrates a flowchart for an example template execution operation 500 and a flowchart for an example operation 550 to generate a presentation string for a child object. For ease of explanation, this document explains the template execution operation 500 and the operation 550 with reference to the template module 206A. In some embodiments, the template execution operations of each of the template modules 206 are similar to the template execution operation 500.

[0068] The template execution operation 500 starts when the client application 110 or the template execution operation of another template module invokes the template execution operation 500 of the template module 206A. For example, if the template module 206A corresponds to a root level presentation of relevant types of content resources in the dataset, the client application 110 invokes the template execution operation 500. However, if the template module 206A corresponds to some other level or object type in the dataset, the template execution operation of another template module invokes the template execution operation 500.

[0069] When the template execution operation 500 is invoked, the template module 206A receives a current context object in the dataset (502). In various embodiments, the template module 206A receives the current context object in various ways. For example, some embodiments of the template execution operation 500 receive the current context object as a parameter.

[0070] After receiving the current context object, the template module 206A generates the current context object's presentation string (504). In instances where the current object has one or more child objects, the current object's presentation string can include the child object's presentation strings.

[0071] When the template module 206A generates the current context object's presentation string, the template module 206A can include one or more pre-determined strings into the current cxt object's presentation string. For example, the template module 206A can include a string that comprises a series of tags into the current context object's presentation string. This series of tags can define a layout or formatting.

[0072] Furthermore, as part of generating the current context object's presentation string, the template module 206A can perform the operation 550 one or more times to generate the child objects' presentation strings. After the operation 550 starts, the template module 206A uses the schema 208 to

identify a template module that corresponds to a given child object of the current context object (552). For instance, the template module 206A can determine, based on the schema 208 mapping a content resource object type of the given child object to the template module, that the template module corresponds to the given object. For ease of explanation, this document can refer to the template module corresponding to the given child object as the given child object's template module.

[0073] After identifying the given child object's template module, the template module 206A requests the given child object's template module (554). If the cache 300 stores a given child object's template module, the template module 206A retrieves the given child object's template module from the cache 300 without sending a request for the given child object's template module to the web server 210. On the other hand, if the cache 300 does not store the given child object's template module, the template execution operation 500 sends a request to the web server 210 for the given child object's template module. In either case, the client application 110 subsequently receives the given child object's template module (556). In other words, the client application 110 downloads the given child object's template module.

[0074] After receiving the given child object's template module, the template module 206A generates a presentation string for the given child object (558). The template module 206A generates the presentation string for the given child object by invoking the template execution operation of the given child object's template module on the given child object.

[0075] For example, the following string can represent the current context object:

```
Person {
  Name::Steven Jones;
  Email_addr::sjones@contoso.com
}
```

In this example, the current context object is of a "person" content resource type, a first child object is of the "Name" content resource object type, and a second child object is of the "Email_addr" content resource object type. In this example, the template module 206A generates a presentation string for the first child object by performing the template execution operation of the template module corresponding to the "Name" content resource object type. For example, the template module 206A can generate the following presentation string for the first child object:

[0076] Name: STEVEN JONES

In this example, the template module 206A generates a presentation string for the second child object by performing the template execution operation of the template module corresponding to the "Email_addr" content resource type. For example, the template module 206A can generate the following presentation string for the second child object:

[0077] <i> Email address: </i> sjones@contoso.com

[0078] Continuing the example from the previous paragraph, the template module 206A can generate the following presentation string for the current context object:

```

<table>
  <tr>
    <td> Name: <b> STEVEN JONES </b> </td>
    <td> <i> Email address: </i>
      <a href="mailto:sjones@contoso.com">sjones@contoso.com</a>
    </td>
  </tr>
</table>

```

The reader will notice that the current cxt object’s presentation string includes the child objects’ presentation strings as shown above. In some embodiments, the template module 206A can modify one or more of the child objects’ presentation strings.

[0079] After generating the presentation string for the current context object, the template module 206A returns the current context object’s presentation string to an operation that invoked the template execution operation 500 (506). For example, if the client application 110 invoked the template execution operation 500, the template module 206A returns the current context object’s presentation string to the client application 110. If another template module’s template execution operation invoked the template execution operation 500, the template execution operation 500 returns the current context object’s presentation string to the other template module’s template execution operation.

[0080] FIG. 6 is a screen illustration of an example search results interface 600. The client application 110 can present the search results interface 600 to the user 108 when the user 108 inputs a search string into a user interface presented by the client application 110. In the example of FIG. 6, the search results interface 600 includes a search string field 602, a filled template 604, and a filled template 606. The filled template 604 is a set of on-screen features describing a resource that satisfies the search string. The filled template 606 is another set of on-screen features describing another resource that satisfies the search string. The filled template 604 includes fields 608A through 608C (collectively, “fields 608”). The filled template 606 includes fields 610A through 610E (collectively, “fields 610”).

[0081] In the example of FIG. 6, the client application 110 can receive the following dataset after sending the search string to the server system 102:

```

Search_Results {
  Search_string::Contoso;
  Word_processor_search_result {
    type_image::imgs/w.jpg;
    title::Memorandum on Contoso Co. Account;
    snippet::The Contoso account is very important to Northwind Traders.
    During the last quarter, Northwind received $10k in orders from Contoso. In order to...;
  }
  Presentation_search_result {
    type_image::imgs/p.jpg;
    title::Contoso Sales Presentation;
    summary::Presentation given to Jackie Fellows, Contoso COO, regarding our new line of doors and windows.
    created::03/16/2011;
    modified::04/24/2011;
    author::Bill Smith;
    author_img::imgs/billsmith.jpg;
  }
}

```

Readers will understand that this dataset is for purposes of explanation only. In other embodiments, datasets have other formats and content.

[0082] After the client application 110 receives this dataset, the client application 110 generates the presentation string representing the search results interface 600. The client application 110 generates the presentation string representing the search results interface 600 by performing a template execution operation of a template module that corresponds to the “Search_Results” content resource type.

[0083] To generate the presentation string representing the search results interface 600, the client application 110 generates a presentation string representing the search string field 602 by performing a template execution operation of a template module that corresponds to the “Search_string” content resource type. In addition, the client application 110 generates a presentation string representing the filled template 604 by performing a template execution operation of a template module that corresponds to the “Word_processor_search_result” content resource type. In this way, the filled template 604 is based on the template module that corresponds to the “Word_processor_search_result” content resource type. As part of generating the presentation string representing the filled template 604, the client application 110 generates presentation strings representing the fields 608 by performing template execution operations of template modules that correspond to the “type_image,” the “title,” and the “snippet” content resource types.

[0084] The client application 110 generates a presentation string representing the filled template 606 by performing a template execution operation of a template module that corresponds to the “Presentation_search_result” content resource type. In this way, the filled template 606 is based on the template module that corresponds to the “Presentation_search_result” content resource type. As part of generating the presentation string representing the filled template 606, the client application 110 generates presentation strings representing the fields 610 by performing template execution operations of the template modules that correspond to the “type_image,” “title,” “summary,” “created,” “modified,” “author,” and “author_img” content resource types.

[0085] FIG. 7 is a block diagram illustrating an alternate example system 700. As illustrated in the example of FIG. 7, the system 700 comprises the server system 102, the client device 104, the network 106, and the user 108. As in the system 100, the server system 102 hosts the website 112 and the client device 104 provides the client application 110. However, the system 700 also includes an admin device 702 and an admin 704. In other embodiments, the system 700 can include more or fewer components. For example, some embodiments of the system 700 include client devices in addition to the client device 104.

[0086] The admin device 702 comprises one or more computing devices. In various embodiments, the admin device 702 can comprise various types of computing devices. For example, the admin device 702 can comprise one or more personal computers, standalone server devices, laptop computers, blade server devices, smart phones, tablet computers, network-enabled televisions or television set top boxes, game consoles, telephones, in-car computers, appliances, intermediate network devices, and/or other types of computing devices. The admin device 702 is able to communicate with the server system 102 using the network 106 or another network.

[0087] The admin 704 uses the admin device 702. The admin 704 is a person responsible for performing administrative tasks on the website 112. For example, the admin 704 can be responsible for creating, configuring, and deleting resources in the website 112. The admin 704 can be various types of people. For example, the admin 704 can be an employee or contractor of a company associated with the website 112 or an employee of another company.

[0088] Among other the administrative tasks that the admin 704 performs on the website 112, the admin 704 manages the template modules 206 of the website 112. For example, the admin 704 can develop or modify the template modules 206 of the website 112. As described in detail elsewhere in this document, the admin 704 can edit the template modules 206 by modifying generic presentation strings for the template modules 206.

[0089] The generic presentation string of a given template module is a presentation string is renderable to present an unfilled template. In various embodiments, the presentation string conforms to various presentation languages. For example, the generic presentation string can conform to HTML.

[0090] The unfilled template includes one or more slots. The slots indicate locations into which data based on content resource objects in a dataset can be filled. Presentation strings generated by performing the template execution operation of the given template module on content resource objects belonging to a given content resource type are renderable by the client application 110 to present filled versions of the given template. The filled templates are on-screen features displayed to the user 108. In the filled templates, data based on the objects belonging to the given content resource object type replace the slots in the unfilled template. In other words, the slots in the unfilled template are replaced by data based on the objects. A filled template is based on a template module where the filled template rendering is a presentation string generated by the template execution operation of the template module.

[0091] Furthermore, in some embodiments, the admin device 702 provides an editor application 706. The editor application 706 enables users to edit the generic presentation strings for the template modules 206 by editing the generic on-screen features of the template modules 206. Because the editor application 706 enables users to edit the generic on-screen features instead of the underlying presentation strings or the template modules 206, the editor application 706 may be characterized as a What-You-See-Is-What-You-Get (WYSIWYG) editor application. Example WYSIWYG editor applications include VISUAL STUDIO® from Microsoft Corp., EXPRESSION® from Microsoft Corp., DREAMWEAVER® from Adobe Systems, and so on. As described

elsewhere in this document, the admin 704 can use the editor application 706 to edit the template modules 206.

[0092] FIG. 8 is a block diagram illustrating example components of an alternate embodiment of the server system 102. As illustrated in the example of FIG. 8, the server system 102 comprises the data storage system 200. As in the example of FIG. 2, the data storage system 200 stores the content resources 202, the metadata 204, the schema 208, and the template modules 206.

[0093] In addition, the data storage system 200 stores generic template files 800A through 800N (collectively, “generic template files 800”). Each of the generic template files 800 corresponds to a different one of the template modules 206. Each of the generic template files 800 stores the generic presentation string for the corresponding template module. For example, the generic template file 800A can store the generic presentation string for the template module 206A and the generic template file 800N can store the generic presentation string for the template module 206N.

[0094] In some embodiments, the generic template files 800 have file name extensions that correspond to formats of the generic presentation strings in the files. For example, if the generic presentation strings in the generic template files 800 are formatted as HTML data, the generic template files 800 can have the file name extensions “.html” or “.htm”.

[0095] As illustrated in the example of FIG. 8, the server system 102 provides the web server 210. In addition, the server system 102 provides a conversion system 802. The server system 102 can provide the conversion system 802 by reading computer-executable instructions from one or more computer readable media and executing the computer-executable instructions. As described in detail elsewhere in this document, the conversion system 802 uses the generic presentation strings in the generic template files 800 to generate the template modules 206.

[0096] FIG. 9 is a block diagram illustrating an example unfilled template 900. For ease of explanation, this document describes FIG. 9 with reference to the generic template file 800A and the template module 206A. Readers will understand that the description of FIG. 9 may be applicable to other ones of the generic template files 800 and template modules 206.

[0097] The editor application 706 can generate the unfilled template 900 by rendering a generic presentation string in the generic template file 800A. In the example of FIG. 9, the unfilled template 900 comprises slots 902A-902C (collectively, “slots 902”). In filled templates corresponding to the unfilled template 900, the slots 902 are replaced by data based on objects in a dataset. The generic presentation string defines sizes and positions of the slots 902 in the unfilled template 900.

[0098] When the editor application 706 displays the unfilled template 900, the admin 704 can use surrounding static literal presentation string content to define the position and size of the slots 902 within the unfilled template 900. Furthermore, the admin 704 can add fields to or remove fields from the unfilled template 900 or add other static literal presentation string content or template module execution logic.

[0099] Each of the slots 902 is associated with a different object of the given type and level. For example, a content resource object belonging to the given type can include content resource objects such as “title”, “type_image”, “snippet”, and “URL” each of which has a particular content resource object type. In this example, the admin 704 can interact with

the editor application 706 to associate the slot 902A with the “type_image” content resource object, the slot 902B with the “title” content resource object, and slot 902C with the “snippet” content resource object.

[0100] After the admin 704 associates the slots 902 with child object types, the admin 704 can configure the slots 902. For example, the admin 704 can configure the slot 902C such that text in the slot 902C has a particular style, such as italic. In another example, the given content resource object type can include a child object belonging to a “URL” content resource object type. In this example, the admin 704 can use one or more graphical user interfaces to configure the slot 902A such that text within the slot 902A is a hyperlink to a URL specified by the child object belonging to the “URL” content resource object type.

[0101] Furthermore, the admin 704 can add fixed text 904 or other static features to the unfilled template 900. In the example of FIG. 9, the admin 704 has added the fixed text “Presentation Document” to the unfilled template 900. Consequently, when the client application 110 presents filled templates based on the template module 206A, the text “Presentation Document” appears as an on-screen object in the filled templates.

[0102] When the admin 704 edits the unfilled template 900, the editor application 706 updates the generic presentation string of the given template module to reflect the changes to the unfilled template 900. For example, the generic presentation string can include <div> tags for each of the slots 902. In this example, id attributes of the <div> tags indicate the child object types associated with the slots 902. In this example, when the admin 704 changes child object types associated with the slots 902, the editor application 706 change the values of the id attributes of the <div> tags to reflect the new child object types.

[0103] FIG. 10 is a flowchart illustrating an example operation 1000 of the server system 102. The example of FIG. 10 is explained with reference to the template module 206A and the generic template file 800A. Readers will understand that the server system 102 can perform similar operations with regard to other ones of the template modules 206 and other ones of the generic template files 800.

[0104] After the operation 1000 begins, the server system 102 stores the template module 206A and the generic template file 800A in the data storage system 200 (1002). In various embodiments, the server system 102 performs various actions to store the template module 206A and the generic template file 800A in the data storage system 200. For example, some embodiments of the server system 102 receive the template module 206A without receiving the generic template file 800A. In this example, the server system 102 can generate the generic template file 800A from the template module 206A and store both the template module 206A and the generic template file 800A to the data storage system 200. In another example, some embodiments of the server system 102 receive the generic template file 800A without receiving the template module 206A. In this example, the conversion system 802 can generate the template module 206A from the generic template file 800A and store both the template module 206A and the generic template file 800A to the data storage system 200.

[0105] Next, the web server 210 receives a generic template request from the editor application 706 (1004). The generic template request comprises a request to retrieve the generic template file 800A. In response to the generic template

request, the web server 210 sends the generic template file 800A to the editor application 706 (1006). After the editor application 706 receives the generic template file 800A, the editor application 706 can update the generic presentation string in the generic template file 800A, thereby creating an updated version of the generic template file 800A.

[0106] The updated version of the generic presentation string can differ from the earlier version of the presentation string in various ways. For example, the updated version of the generic presentation string can be renderable to present an updated version of the unfilled template. In this example, the slots of the updated version of the unfilled template may be different than the slots of the earlier version of the unfilled template. In another example, the updated version of the unfilled template may include different text or images than the earlier version of the unfilled template.

[0107] Subsequently, the web server 210 receives a save request from the editor application (1008). Upon receiving the save request, the web server 210 uses data in the save request to store the updated version of the generic template file 800A in the data storage system 200 (1010). In various embodiments, the save request comprises various data. For example, in some embodiments, the save request comprises a copy of the updated version of the generic template file 800A. In this example, the web server 210 copies the updated version of the generic template file 800A to the data storage system 200. In another example, the save request comprises data that indicate differences between the initial version of the generic template file 800A and the updated version of the generic template file 800A. In this example, the web server 210 uses the differences to recreate the updated version of the generic template file 800A. In this example, the web server 210 then stores the recreated updated version of the generic template file 800A in the data storage system 200.

[0108] After receiving the save request, the conversion system 802 uses the edited version of the generic template file 800A to generate an updated version of the template module 206A (1012). In some instances, the web server 210 replaces an earlier version of the template module 206A in the data storage system 200 with the updated version of the template module 206A.

[0109] Various embodiments of the conversion system 802 generate the updated version of the template module 206A in various ways. FIG. 11, described in detail below, illustrates one example way that the conversion system 802 can generate the updated version of the template module 206A. Readers will understand that the conversion system 802 can perform other operations to generate the updated version of the template module 206A.

[0110] At some time after the conversion system 802 generates the updated version of the template module 206A, the web server 210 receives a template request from the client application 110 (1014). The template request comprises a request for the template module 206A. In response to receiving the template request, the web server 210 sends the updated version of the template module 206A to the client application (1016). The client application 110 can then use the updated version of the template module 206A to generate presentation strings renderable to present filled templates. Slots in the unfilled template are replaced by data in the filled templates.

[0111] In an alternate embodiment, the editor application 706 converts the updated version of the generic template file

800A to a template module. In this example, the save request can comprise the template module.

[0112] FIG. 11 is a flowchart illustrating an example transformation operation 1100 to generate a template module from a generic presentation string. After the operation 1100 starts, the conversion system 802 parses the generic presentation string to find different kinds of logical sections. In one embodiment these sections are delimited by several string tokens that are recognized by the conversion system 802. Different kinds of logical sections that might be recognized include, but are not limited to conditional logic, looping logic, variable declarations, data binding expressions, rendering expressions, other metadata or information about the template module logic and literal presentation content (1102).

[0113] In this example, the logical sections belong to a plurality of types. For example, sections associated with variable declaration, conditional logic choices or data structure looping can be treated as one type, sections associated with data binding or data rendering expressions can be treated as another type, and literal content sections can be treated as yet another type. Each section type is associated with a different output operation. The output operations generate output strings based on content of the section.

[0114] After the conversion system 802 generates the logical sections, the conversion system 802 invokes the transformation and output operation of the each of the sections (1104).

[0115] The logical section content strings can be static strings or script strings. Static strings do not include instructions evaluated during the execution of the template module 206A. For example, “<table>” can be a static string. Script strings are evaluated during the execution operation of the template module 206A.

[0116] After transforming the logical sections, the conversion system 802 generates the output strings (1106). The conversion system 802 writes the logical section output strings to the template module 206A (1108). When the template execution operation of the template module 206A is invoked, the template module 206A generates a presentation string by evaluating the script strings in the logical sections associated with variable declaration, conditional choices and looping to control the template execution logic and the sections associated with data binding and rendering are executed to retrieve the data elements from the content resources and combine them with the static literal content string sections. The template module 206A then combines the resulting strings into the filled template presentation string. For example, the following may be a portion of a databinding and rendering expression section:

```
'<H2> Title:' + $urlHtmlEncode(ctx.CurrentItem["Title"]) + '</H2>'
```

In this example, the template module 206A can evaluate the databinding and rendering expression and find the “Title” content resource object of the current context object and generate the presentation string by combining its value with the literal presentation content strings. The client application 110 can render this string to show an H2 element containing the text “Title: Sales Figures 2009” as header content recognized as level 2.

[0117] FIG. 12 is a flowchart illustrating an example operation 1150 of the editor application 706. The example of FIG. 12 is explained with reference to the template module 206A and the generic template file 800A. Readers will understand that the server system 102 can perform similar operations

with regard to other ones of the template modules 206 and other ones of the generic template files 800.

[0118] After the operation 1150 starts, the editor application 706 starts (1152). In various embodiments, the editor application 706 starts in response to various events. For example, in some embodiments, the editor application 706 starts in response to input from the admin 708.

[0119] After the editor application 706 starts, the editor application 706 sends a generic template request to the web server 210 (1154). The presentation data request comprises a request for the generic template file 800A. After sending the generic template request to the web server 210, the editor application 706 receives the generic template file 800A from the server system 102 (1156).

[0120] In various embodiments, the generic template request conforms to various communication protocols. For example, in some embodiments, the generic template request conforms to the WebDAV protocol. In another example, the generic template request conforms to the File Transfer Protocol, the HTTP protocol, or another communication protocol.

[0121] After receiving the generic template file 800A, the editor application 706 renders the generic presentation string in the generic template file 800A to present an unfilled template (1158). During the time that the editor application 706 displays the unfilled template, the editor application 706 receives input from the admin 704 to edit the unfilled template (1160). For example, the editor application 706 can receive input to add, remove, reposition, or resize slots in the unfilled template. In another example, the editor application 706 can receive input to add static text, images, tables, or formatting to the unfilled template.

[0122] Subsequently, the editor application 706 receives save input from the admin 704 (1162). In response to receiving the save input, the editor application 706 sends a save request to the web server 210 (1164). As described above, one or more systems within the server system 102 will process the data in the save request to store the updated version of the generic template file 800A in the data storage system 200.

[0123] FIG. 13 is a screen illustration showing a browser window 1200 containing an example search interface 1202 presented by the client device 104. The user 108 uses one or more search interfaces such as the search interface 1202 to search for resources in the website 112. The search interfaces enable the user 108 to enter search strings and submit search requests. The search requests comprise requests for lists of resources in the website 112 that satisfy the search strings. After receiving and accepting a search request, the server system 102 provides a dataset to the client device 104. The dataset includes data regarding the resources that satisfy the search string of the search request.

[0124] As illustrated in the example of FIG. 13, the search interface 1202 includes a textbox 1204 into which the user 108 can enter a search string. The search interface 1202 also includes a submit button 1206. The user 108 can select the submit button 1206 to provide a search request to the server system 102. The search request specifies the search string entered in the textbox 1204. As illustrated in the example of FIG. 13, the search interface 1202 can also include other features 1208, such as a title, text, images, and so on. Furthermore, as illustrated in the example of FIG. 13, presentation of the search features (i.e., the textbox 1204 and the submit button 1206) of the search interface 1202 may not be the primary purpose of the search interface 1202. Alternatively, a

search request can be preconfigured and stored in the system instead of being directly submitted by the user 108.

[0125] FIG. 14 is a block diagram illustrating example components of an alternate embodiment of the server system 102. As illustrated in the example of FIG. 14, the server system 102 comprises the data storage system 200 and the web server 210. Although not illustrated in the example of FIG. 14 for the sake of clarity, the data storage system 200 can store the content resources 202, the metadata 204, the template modules 206, the schema 208, the generic template files 800, and other data. Furthermore, the server system 102 can provide the conversion system 802.

[0126] In addition to the data storage system 200 and the web server 210, the server system 102 provides a search system 1300. The web server 210 and the search system 1300 can be provided by the same or different computing devices within the server system 102. The server system 102 can provide the search system 1300 by executing instructions stored on one or more computer storage media.

[0127] The search system 1300 accesses a data storage system 1302. The data storage system 1302 comprises one or more computer storage media. In some embodiments, the computer storage media in the data storage system 1302 are geographically dispersed. In other embodiments, the computer storage media in the data storage system 1302 are located within a single device or data center. Furthermore, in some embodiments, the data storage system 1302 is part of the data storage system 200, or vice versa.

[0128] The data storage system 1302 stores a content index 1304, an admin database 1306, and a result type cache 1308. The content index 1304 comprises data structures for storing a set of entries. Each of the entries in the content index 1304 stores properties of different ones of the content resources 202. The admin database 1306 comprises data structures that store information regarding result types.

[0129] FIG. 15 illustrates example contents of the content index 1304 and example contents of the admin database 1306. As illustrated in the example of FIG. 15, the content index 1304 comprises a table having rows 1400A-C (collectively, “rows 1400”) and columns 1402A-G (collectively, “columns 1402”). The rows 1400 and the columns 1402 define an array of cells. The cells in each of the rows 1400 correspond to a different entry in the content index 1304. The rows 1400 include entries for the content resources 202. For example, the row 1400A corresponds to a particular resource and the row 1400B corresponds to another resource. It will be appreciated that the content index 1304 can include more or fewer than three entries. The ellipses in the example of FIG. 15 indicate that the content index 1304 can include additional rows. Alternatively, the content index may store the data and resources in a format that does not correspond to a table, and will return collections of content resources 202 by accessing that data store to return content resource objects.

[0130] Each of the columns 1402 corresponds to a different property. In the example of FIG. 15, the columns 1402A-G correspond to an “identifier” property, a “name” property, a “storage location” property, a “date created” property, a “date modified” property, and a “snippet” property, and an “author” property, respectively. Other embodiments of the content index 1304 include columns for more, fewer, or different properties.

[0131] As illustrated in the example of FIG. 15, the admin database 1306 includes a table having rows 1404A-C (collectively, “rows 1404”) and columns 1406A-G (collectively,

“columns 1406”). The rows 1404 and the columns 1406 define an array of cells. The cells in each of the rows 1404 correspond to a different result type. For example, the row 1404A corresponds to one result type and the row 1404B corresponds to a different result type. Each of the columns 1406 corresponds to different data element properties of the result types. In the example of FIG. 15, the columns 1406A-F correspond to an “identifier” property, a “name” property, a “description” property, a “rule” property, a “template module” property, a “priority” property, and an “applicable properties” property, respectively. The values for the “rule” property in column 1406D specify rules that define which resources belong to a result type. The values for the “template module” property in column 1406E identify one of the template modules 206 corresponding to the result types. Other embodiments of the admin database 1306 include columns for more, fewer, or different properties.

[0132] Continuing reference is now made again to the example of FIG. 14. In addition to the data storage system 1302, the search system 1300 provides a type management module 1310 and a search module 1312. The search system 1300 can provide the type management module 1310 and the search module 1312 by reading computer-executable instructions from one or more computer-readable media and executing the computer-executable instructions. The type management module 1310 creates, edits, and deletes at least some of the result type entries in the admin database 1306 in response to the administrative input from the admin 704. For example, the type management module 1310 can, in response to receiving the administrative input from the admin 704, change a rule of a result type or change which of the template modules 206 corresponds to a result type. By causing the type management module 1310 to create, edit, or delete result type entries in the admin database 1306, the admin 704 can configure search result interfaces in the website 112 to display information about different types of search results in different ways.

[0133] The search module 1312 receives the search requests from the user 108. The user 108 can submit the search requests using search interfaces, such as the search interface 1202. Upon receiving from the client device 104 a search request for resources in the website 112 that satisfy a search string, the search module 1312 accesses entries in the admin database 1306 to retrieve the rule properties of the result types. Some embodiments use the result type cache 1308 to accelerate retrieval of the properties of the result types from the admin database 1306. Upon receiving the rules of the result types, the search module 1312 uses the content index 1304 to identify ones of the content resources 202 in the website 112 that satisfy conditions specified by the search string. The search module 1312 retrieves, for each of the result types, the properties of the identified resources needed to evaluate the rules of the result types.

[0134] The search module 1312 evaluates the rules of the result types against the retrieved properties of the identified resources to determine result types of the identified resources. The search module 1312 can use various algorithms to evaluate the rules. For example, the search module 1312 can be implemented as a forward-chaining rules engine.

[0135] After determining that a given resource belongs to a given result type, the search module 1312 generates a content resource object belonging to a type that corresponds to the given result type’s template module. The given resource’s content resource object includes each applicable data element property of the given resource. The given resource’s appli-

cable properties are the properties of the identified resource that are applicable to the identified resource's result type. For example, if the "applicable properties" property 1406G of identified resource's result type designates the "snippet" property 1402F, the identified resource's data element includes the identified resource's "snippet" property.

[0136] After generating data elements for each of the identified resources, the search module 1312 sends a dataset to the client device 104. The dataset includes the rows and their data element for the identified resources. In some embodiments the received data can include schema and template modules data in the same package with the dataset, in other embodiments the schema and template modules may be cached in the client application or retrieved in a separate step. When the client device 104 receives the dataset, the client application 110 processes the dataset in the manner described above.

[0137] FIG. 16 illustrates an example scope hierarchy 1500. In some embodiments, the server system 102 hosts multiple distinct websites. The server system 102 can host these websites on behalf of a single organization. Alternately, a service provider entity can operate the server system 102 and the server system 102 can host these websites on behalf of multiple tenants. Tenants include organizations, such as companies, or individuals that arrange with a service provider entity of the server system 102 for the provider to host websites for the tenants. From the point of view of a tenant, the server system 102 only hosts the tenant's websites and not the websites of other tenants. In some instances, the server system 102 can host multiple websites for a single one of the tenants. In such instances, the tenant can group two or more of its websites into site groups. The tenant can authorize the admin 704 to perform administration tasks on one or more of the tenant's websites, such as the website 112.

[0138] As illustrated in the example of FIG. 16, a tenant 1502 has two site groups 1504A and 1504B (collectively, "site groups 1504"). The site group 1504A includes websites 1506A and 1506B. The site group 1504B includes websites 1506C, 1506D, and 1506E. This document can refer to the websites 1506A, 1506B, 1506C, 1506D, and 1506E collectively as "websites 1506." The website 112 can be one of the websites 1506.

[0139] The server system 102 can provide multiple admin interfaces. Each of the admin interfaces has a different scope. For example, a first admin interface can have a tenant-wide scope, a second admin interface can have a site group-wide scope, a third admin interface can have a website-wide scope, and so on. In the example of FIG. 16, the server system 102 can provide an admin interface for the tenant 1502, an admin interface for the site group 1504A, an admin interface for the site group 1504B, and separate admin interfaces for each of the websites 1506. The admin interface for the tenant 1502 enables the admin 704 to configure settings that are generally applicable to the tenant 1502. The admin interfaces for the site groups 1504 enable the admin 704 to independently configure the site groups 1504. The admin interfaces for the websites 1506 enable the admin 704 to independently configure the websites 1506.

[0140] The admin interfaces include type configuration interfaces. Each type configuration interface is a user interface, such as a GUI, that includes features that enable the admin 704 to configure (e.g., create or modify) result types applicable within the type configuration interface's scope. The type configuration interface's scope is the same as the scope of the admin interface that includes the type configuration

interface. For example, the admin 704 can use the type configuration interface within the admin interface for the website 1506A to configure result types applicable to the website 1506A. When the admin 704 uses a type configuration interface within the admin interface for one of the site groups 1504, the given result type is applicable to each website in the site group. For example, the admin 704 can use the type configuration interface within the admin interface for the site group 1504B to configure result types applicable to websites in the site group 1504B, but not result types applicable to websites in the site group 1504A.

[0141] FIG. 17 is a flowchart illustrating an example operation 1600 to configure a result type. In the operation 1600, the type management module 1310 receives template configuration input from the admin device 702 (1602). The template configuration input specifies information about a new or existing template module. The type management module 1310 updates the template modules 206 in response to the template configuration input (1604). For instance, the type management module 1310 can store a new template module in the data storage system 200 or modify an existing one of the template modules 206 in the data storage system 200.

[0142] In various embodiments, the type management module 1310 receives the template configuration input in various ways. For example, in some embodiments, the type management module 1310 receives the template configuration input from a separate application, such as a web design suite or an integrated development environment. In other embodiments, the type management module 1310 provides data representing a template configuration interface to the admin device 702. For example, the type management module 1310 can provide HTML data, CSS data, scripting data, and/or other types of data that the admin device 702 can render or interpret to present the template configuration interface to the admin 704. The template configuration interface includes features that enable the admin 704 to create a new template module or edit an existing one of the template modules 206.

[0143] Furthermore, in the operation 1600, the type management module 1310 provides admin interface data to the admin device 702 (1606). The admin interface data represents a type configuration interface within an admin interface. For instance, the admin interface data can represent a type configuration interface within an admin interface for the tenant 1502, admin interfaces for the site groups 1504, or admin interfaces for the websites 1506.

[0144] The type configuration interface is a user interface that enables the admin 704 to configure a given result type. In various embodiments, the type configuration interface comprises various types of user interfaces. For example, the type configuration interface can comprise a GUI that includes features, such as data entry features, that enable the admin 704 to configure (e.g., create or modify) a given result type. In another example, the type configuration interface can be a command line interface, such as a POWERSHELL™ interface.

[0145] In various embodiments, the admin interface data can include various types of data. For example, the admin interface data can include Hypertext Markup Language (HTML) data, Cascading Style Sheet (CSS) data, scripting data, and other types of data. In this example, a web browser application or another application operating on the admin device 702 renders or processes the admin interface data to present the type configuration interface.

[0146] FIG. 18 is a screen illustration of a browser window 1700 containing an example type configuration interface 1702. The type management module 1310 can provide the admin interface data representing the type configuration interface 1702 to the admin device 702. A browser application running on the admin device 702 renders the admin interface data to display the type configuration interface 1702. This document describes features of the example type configuration interface 1702 in relation to steps in the operation 1600.

[0147] Continuing reference is now made again to the example of FIG. 17. After providing the admin interface data to the admin device 702, the type management module 1310 receives name input, description input, and priority input from the admin 704 (1608). The name input specifies a display name for the given result type. For example, the name input can specify "Technical Specification Type" or "Side-show Type" as display names for the given result type. The description input specifies a textual description of the given result type. For example, the description input can specify "The Technical Specification Type is used in search result pages to display information about technical specification documents." The priority input specifies a priority for the given result type. For example, the admin 704 can assign a priority of "10" to the given result type and assign a priority of "4" to another result type. The search module 1312 can use the priorities of the result types to select a result type for a resource from among multiple result types applicable to the resource.

[0148] In various embodiments, the type management module 1310 receives the name input, the description input, and the priority input in various ways. For example, the type configuration interface 1702 of FIG. 18 includes a display name feature 1704, a description feature 1705, and a priority feature 1710. The admin 704 is able to enter a display name for the given result type in the display name feature 1704. The admin 704 is able to enter a description of the given result type in the description feature 1705. The admin 704 is able to use the priority feature 1710 to select a priority level. In addition, the type configuration interface 1702 includes a save control 1706. When the admin 704 selects the save control 1706, the admin device 702 provides data entered in the controls of the type configuration interface 1702 to the type management module 1310. In this way, the type management module 1310 receives name input specifying the display name entered by the admin 704 in the display name feature 1704, description input specifying the description entered by the admin 704 in the description feature 1705, and priority input specifying the priority level selected by the admin 704 in the priority feature 1710. In some instances, this document refers to data entered in a data entry control as data corresponding to the data entry control.

[0149] Reference is made again to the example of FIG. 17. Furthermore, the type management module 1310 receives rule input from the admin 704 (1610). The rule input specifies a rule containing one or more conditions that resources must satisfy in order to be considered to belong to the given result type. In various embodiments, the type management module 1310 receives the rule input in various ways.

[0150] For example, the type configuration interface 1702 of FIG. 18 includes a rule feature 1708. The admin 704 can enter a rule for the given result type in the rule feature 1708. For example, the admin 704 can make the given result type applicable to resources having a given file name extension by entering the given file name extension in the rule feature

1708. In this example, the admin 704 can enter the file name extensions ".docx" and ".doc" in the rule feature 1708 to make resources having file name extensions ".docx" or ".doc" belong to the given result type.

[0151] In another example, the admin 704 can enter one or more URL patterns in the rule feature 1708. For example, the admin 704 can enter the URL pattern "/docs/spec_*" in the rule feature 1708. In this example, resources having URLs that start with the sub-string "/docs/spec_" can belong to the given result type. Use of URL patterns as conditions in a rule for a result type can be helpful when an entity uses particular directories or file naming conventions to distinguish different types of resources. For example, the entity can use a file naming convention that requires all technical specification documents to begin with the string "spec" and requires all invention records to begin with the string "invent." In this example, the admin 704 can take advantage of this file naming convention to associate technical specification documents and invention records with different result types. This is one example way that resources having the same file format can belong to different result types. For instance, a first resource and a second resource can both be word processor documents, slide presentation documents, webpages, PDF documents, spreadsheet documents, images, audio files, video files, or other types of documents having the same file format, but belong to different result types.

[0152] In other examples, the admin 704 can specify rules having conditions based on other types of conditions and combinations of conditions. For example, the admin 704 can specify a rule having conditions based on creation times, edit times, titles, or other properties of the content resources 202.

[0153] When the admin 704 selects the save control 1706, the admin device 702 provides the information entered into the rule feature 1708 to the type management module 1310. In this way, the type management module 1310 receives rule input specifying the rule entered by the admin 704 in the rule feature 1708.

[0154] Continuing reference is now made again to FIG. 17. Furthermore, the type management module 1310 receives template selection input from the admin 704 (1612). The template selection input associates the given result type with one of the template modules 206 stored in the data storage system 200. In some instances, the template selection input can indicate the template module that the admin 704 created or edited in step 1602.

[0155] In various embodiments, the type management module 1310 receives the template selection input in various ways. For example, the type configuration interface 1702 of FIG. 18 includes a template selection control 1712. The admin 704 is able to enter a URL or other identifier of a template module in the template selection control 1712. In the example of FIG. 18, the template selection control 1712 is a text box. However, in other embodiments, the template selection control 1712 is a drop box. In such embodiments, the template selection control 1712 displays a list of names of the template modules 206. The admin 704 can then select one of the template modules from among the list of names of the template modules 206 in the template selection control 1712. When the admin 704 selects the save control 1706, the admin device 702 provides template selection input to the type management module 1310. The template selection input indicates the template module selected in the template selection control 1712 by the admin 704.

[0156] Reference is now made again to the example of FIG. 17. The type management module 1310 receives property selection input from the admin 704 (1614). The property selection input indicates the applicable properties of the given result type.

[0157] In various embodiments, the type management module 1310 receives property selection input from the admin 704 in various ways. For example, the type configuration interface 1702 of FIG. 18 includes an available properties field 1714 and an applicable properties field 1716. The available properties field 1714 contains a list of properties of resources. The applicable properties field 1716 contains a list of the applicable properties of the given result type. The admin 704 can make one of properties listed in the available properties field 1714 into an applicable property of the given result type by moving the property from the available properties field 1714 to the applicable properties field 1716.

[0158] When the admin 704 selects the save control 1706, the admin device 702 provides the list of properties in the applicable properties field 1716 to the type management module 1310. In this way, the type management module 1310 receives property selection input specifying the applicable properties of the given result type.

[0159] Subsequently, the type management module 1310 stores in the admin database 1306 a new or updated entry for the given result type (1616). The entry for the given result type includes a set of properties. These properties include a name property that specifies the type name indicated by the name input, a description property that specifies the description specified by the description input, a priority property that specifies the priority level specified by the priority input, a rule property that specifies a rule indicated by the rule input, a template property that specifies the template module indicated by the template selection input, and an applicable properties property that specifies the properties indicated by the property selection input.

[0160] It should be appreciated that the server system 102 can perform some or all of the operation 1600 multiple times. As a result, the server system 102 can provide admin interface data to the admin device 702 multiple times and receive name input, rule input, priority selection input, template configuration input, and template selection input multiple times for multiple different result types. Thus, by performing at least some of the operation 1600 multiple times, the admin 704 can provide administrative input associating a first template module with a first result type and administrative input associating a second template module with a second result type. Likewise, by performing at least some of the operation 1600 multiple times, the admin 704 can provide administrative input to associate a given name, rule, template module, or priority with a first result type and then later provide additional administrative input to associate a different name, rule, template module or priority with the first result type.

[0161] FIG. 19 is a flowchart illustrating an example operation 1800 to search for resources in a target website. In the operation 1800, the search module 1312 receives a search request from the user 108 (1802). The search request requests a list of resources in the target website that satisfy a search string specified by the search request. For ease of explanation, this document assumes that the target website is the website 112. In some embodiments, the search module 1312 receives the search request when the user 108 selects the submit button 1206 in the search interface 1202 (FIG. 12).

[0162] The search string in the search request specifies one or more conditions. For example, the search request can comprise the following search string: "Contoso." In this example, resources associated with the word "Contoso" satisfy the search string. In another example, the search request can comprise the following search string: "Contoso and created-before: Jul. 1, 2009." In this example, resources that are associated with the word "Contoso" and that were created before Jul. 1, 2009 satisfy the conditions of the search string. In various embodiments, the search module 1312 can accept search strings conforming to various query formats. For example, some embodiments of the search module 1312 can accept search strings conforming to the Advanced Query Syntax (AQS).

[0163] After receiving the search request, the search module 1312 retrieves result types from the admin database 1306 (1804). The search module 1312 identifies search results for the search request (1806). The search results for the search request are resources of the website 112 that satisfy conditions specified by the search string in the search request. For example, the search module 1312 can determine that a first resource of the website 112 and a second resource of the website 112 satisfy the conditions specified by the search string. In this example, the first resource and the second resource are search results for the search request.

[0164] As discussed above, the server system 102 can host multiple websites. These websites can be associated with one or more tenants. In many instances, the search module 1312 does not identify or provide information about resources that satisfy the search string of the search request but that are not in the target website for the search request (e.g., the website 112). If the search module 1312 were to provide search results from websites other than the target website, the user could become confused, private information could be revealed, or other negative consequences could occur.

[0165] Various embodiments of the search module 1312 identify search results for the search request in various ways. For example, the search module 1312 can perform a linear scan of the content index 1304 to identify the search results. In another example, the search module 1312 can use another index to identify the search results.

[0166] After the search module 1312 identifies the search results for the search request, the search module 1312 identifies result types for each of the search results (1808). To identify a result type for a search result, the search module 1312 evaluates rules for result types. The result type entries in the admin database 1306 include properties that specify the rules for the result types. If the search result satisfies a rule for a result type, the search result belongs to that result type. To determine whether a search result satisfies a rule for a result type, the search module 1312 may need to retrieve one or more properties of the search result from the content index 1304.

[0167] In some instances, a search result can belong to multiple result types. In other words, the search result can satisfy the conditions of rules for multiple result types. For example, search results can belong to a first result type when the search results have the file name extension ".pptx." Furthermore, in this example, search results can belong to a second result type when the search results have URLs that include the string "spec." In this example, a particular search result can have the file name extension ".pptx" and have also have a URL that includes the string "spec."

[0168] Because search results can belong to multiple result types, the search module 1312 performs conflict resolution operations as needed to select one result type for the search results from among the multiple applicable result types (1810). In various embodiments, the search module 1312 can perform various conflict resolution operations to select a particular one of the result types for the search result. For example, the search module 1312 can perform a conflict resolution operation that involves hierarchical collections of websites. As described above, the server system 102 can host multiple websites 1506 for the tenant 1502. In this example, the tenant 1502 has grouped the websites 1506 into the site groups 1504. Furthermore, in this example, result types associated with elements lower on the scope hierarchy 1500 take precedence in the conflict resolution operation over relatively higher elements in the scope hierarchy 1500. For instance, the admin 704 can specify that the scope of a first result type is the website 1506A and can specify that the scope of a second result type is the site group 1504A. In this instance, if a search result belongs to both the first result type and the second result type, the conflict resolution operation chooses the first result type for the search result instead of the second result type because the first result type is associated with a lower element in the scope hierarchy 1500.

[0169] In another example conflict resolution operation, the admin 704 can assign numerical priorities to result types. For instance, the admin 704 can assign a priority of "10" to a first result type and a priority of "4" to a second result type. In this instance, a search result can satisfy the rules for the first result type and the second result type. However, the conflict resolution operation assigns the first result type to the search result and not the second result type because the first result type has a higher priority number than the second result type. In yet another example conflict resolution operation, the search module 1312 chooses the result type that was created earlier or listed earlier in the content index 1304.

[0170] After identifying the result types, the search module 1312 retrieves applicable properties of the search results from the content index 1304 (1812). The applicable properties of a search result are properties of the search result designated as the applicable properties of the search result's result type. For example, the search result's result type can designate a "URL" property and a "Snippet" property as applicable properties. In this example, the search module 1312 retrieves the value of the "URL" property and the value of the "Snippet" property from the search result's entry in the content index 1304.

[0171] After the search module 1312 retrieves the applicable properties of the search result, the search module 1312 generates a dataset and sends the dataset to the client device 104 (1814). The dataset includes result data for at least some of the identified search results. The result data for a search result includes the applicable properties of the search result.

[0172] After the search module 1312 provides the dataset to the client device 104, the web server 210 receives requests from the client device 104 for the template modules 206 that correspond to the types of content resource objects in the dataset (1816). In response to the requests, the web server 210 retrieves the template modules from the data storage system 200 and sends the template modules to the client device 104 (1818). After the client device 104 receives the template modules, the client application 110 performs the content generation script. Performance of the content generation script causes the template execution operations of the template

modules to be performed on content resource objects in the dataset, thus generating presentation strings for different ones of the identified resources. The client application 110 renders the presentation strings for the search results to present sets of on-screen features describing the identified resources.

[0173] In some embodiments, the search module 1312 provides the dataset to the client device 104 at the same time as parts of a larger set of data representing a search result webpage. In other embodiments, the search module 1312 sends the dataset to the client device 104 separate from a webpage that contains a listing of the search results. In some such embodiments, the search module 1312 can provide the dataset to the client device 104 using AJAX technology.

[0174] It will be appreciated that the server system 102 can perform the operation 1800 multiple times. Consequently, the server system 102 can receive multiple search requests for multiple webpages and can provide different datasets as a result of different search strings, changes to result types, changes to template modules, and various other factors.

[0175] Reference is now made again to the example of FIG. 6. As discussed above, the client application 110 can display the search results interface 600 after the client application 110 sends a search request to the server system 102 and the client application 110 receives data from the server system 102 representing the search results interface 600.

[0176] The search results interface 600 includes the filled template 604 and the filled template 606. The filled template 604 corresponds to a first search result and the filled template 606 corresponds to a second search result. In some instances, the user 108 can expose filled templates for additional search results by scrolling the search results interface 600. Furthermore, in some instances, search results are paginated across multiple webpages. In such instances, the user 108 can expose additional filled template modules by clicking on a link (not shown) to a next webpage or performing another action to expose the filled template modules for additional search results.

[0177] As illustrated in the example of FIG. 6, the search results interface 600 presents different information for different types of search results. Presenting different information for different types of search results can be advantageous for several reasons. For example, it might not be useful to provide a snippet from a slide presentation document because slide presentation documents might not include text representative of the content of the slide presentation document. In contrast, word processor documents are more likely to include text that is representative of the content of the word processor documents. In this example, it may be more helpful to a user to see snippets of word processor documents than slide presentation documents. Thus, the ability of the admin 704 to configure the server system 102 to present different information for different types of search results in a website may enable users to get useful information in search result interfaces. Furthermore, because the admin 704 is able to configure and create result types and to define which resources belong to particular result types, the admin 704 may be able to configure the server system 102 to present information about search results in ways that are unique to the admin's organization.

[0178] Furthermore, the use of user interfaces, such as GUIs, to configure the server system 102 may enable less-experienced admins to quickly and cheaply configure the server system 102 to present different information for different types of search results. For instance, the admin 704 does not need to understand or know how to edit XSLT code,

JavaScript, HTML, CSS, C++, Perl, or other formal machine-interpretable code in order to configure the server system **102** to provide different information for different types of search results. Rather, the above description explains how the admin **704** can use data entry controls in GUIs to configure the server system **102**. Example data entry controls include textboxes, drop boxes, check boxes, text area elements, radio buttons, text areas, buttons, other features of HTML forms, and other user interface features that enable entry of data.

[0179] FIG. 20 is a block diagram illustrating an example computing device **1900**. In some embodiments, the server system **102**, the client device **104**, and the admin device **702** are implemented as one or more computing devices like the computing device **1900**. It should be appreciated that in other embodiments, the server system **102**, the client device **104**, and the admin device **702** are implemented using computing devices having hardware components other than those illustrated in the example of FIG. 20.

[0180] As used herein, the term computer readable media may include computer storage media and communication media. As used in this document, a computer storage medium is a device or article of manufacture that stores data and/or computer-executable instructions. A computer storage medium does not consist of transitory signals. Computer storage media may include volatile and nonvolatile, removable and non-removable devices or articles of manufacture implemented in any method or technology for storage of information, such as computer readable instructions, data structures, program modules, or other data. By way of example, and not limitation, computer storage media may include dynamic random access memory (DRAM), double data rate synchronous dynamic random access memory (DDR SDRAM), reduced latency DRAM, DDR2 SDRAM, DDR3 SDRAM, solid state memory, read-only memory (ROM), electrically-erasable programmable ROM, optical discs (e.g., CD-ROMs, DVDs, etc.), magnetic disks (e.g., hard disks, floppy disks, etc.), magnetic tapes, and other types of devices and/or articles of manufacture that store data. Communication media may be embodied by computer readable instructions, data structures, program modules, or other data in a modulated data signal, such as a carrier wave or other transport mechanism, and includes any information delivery media. The term “modulated data signal” may describe a signal that has one or more characteristics set or changed in such a manner as to encode information in the signal. By way of example, and not limitation, communication media may include wired media such as a wired network or direct-wired connection, and wireless media such as acoustic, radio frequency (RF), infrared, and other wireless media.

[0181] In the example of FIG. 20, the computing device **1900** comprises a memory **1902**, a processing system **1904**, a secondary storage device **1906**, a network interface card **1908**, a video interface **1910**, a display unit **1912**, an external component interface **1914**, and a communications medium **1916**. The memory **1902** includes one or more computer storage media capable of storing data **1918** and/or computer-executable instructions **1920**.

[0182] The secondary storage device **1906** includes one or more computer storage media. The secondary storage device **1906** stores data **1922** and computer-executable instructions **1924** not directly accessible by the processing system **1904**. In other words, the processing system **1904** performs an I/O operation to retrieve data and/or software instructions from the secondary storage device **1906**.

[0183] The processing system **1904** includes one or more processing units. A processing unit is a physical device or article of manufacture comprising one or more integrated circuits that read data and instructions from computer readable media, such as the memory **1902** and the secondary storage device **1906**, and selectively execute the instructions. In various embodiments, the processing system **1904** is implemented in various ways. For example, the processing system **1904** can be implemented as one or more processing cores. In another example, the processing system **1904** can comprise one or more separate microprocessors. In yet another example embodiment, the processing system **1904** can comprise an application-specific integrated circuit (ASIC) that provides specific functionality. In yet another example, the processing system **1904** provides specific functionality by using an ASIC and by executing computer-executable instructions.

[0184] The network interface card **1908** is a device or article of manufacture that enables the computing device **1900** to send data to and receive data from a communication network. In different embodiments, the network interface card **1908** is implemented in different ways. For example, the network interface card **1908** can be implemented as an Ethernet interface, a token-ring network interface, a fiber optic network interface, a wireless network interface (e.g., Wi-Fi, WiMax, etc.), or another type of network interface.

[0185] The video interface **1910** enables the computing device **1900** to output video information to the display unit **1912**. The display unit **1912** can be various types of devices for displaying video information, such as a cathode-ray tube display, an LCD display panel, a plasma screen display panel, a touch-sensitive display panel, an LED screen, or a projector. The video interface **1910** can communicate with the display unit **1912** in various ways, such as via a Universal Serial Bus (USB) connector, a VGA connector, a digital visual interface (DVI) connector, an S-Video connector, a High-Definition Multimedia Interface (HDMI) interface, or a DisplayPort connector.

[0186] The external component interface **1914** enables the computing device **1900** to communicate with external devices. For example, the external component interface **1914** can be a USB interface, a FireWire interface, a serial port interface, a parallel port interface, a PS/2 interface, and/or another type of interface that enables the computing device **1900** to communicate with external devices. In various embodiments, the external component interface **1914** enables the computing device **1900** to communicate with various external components, such as external storage devices, input devices, speakers, modems, media player docks, other computing devices, scanners, digital cameras, and fingerprint readers.

[0187] The communications medium **1916** facilitates communication among the hardware components of the computing device **1900**. In the example of FIG. 20, the communications medium **1916** facilitates communication among the memory **1902**, the processing system **1904**, the secondary storage device **1906**, the network interface card **1908**, the video interface **1910**, and the external component interface **1914**. The communications medium **1916** can be implemented in various ways. For example, the communications medium **1916** can comprise a PCI bus, a PCI Express bus, an accelerated graphics port (AGP) bus, a serial Advanced Technology Attachment (ATA) interconnect, a parallel ATA inter-

connect, a Fiber Channel interconnect, a USB bus, a Small Computing system Interface (SCSI) interface, or another type of communications medium.

[0188] The memory 1902 stores various types of data and/or software instructions. For instance, in the example of FIG. 12, the computer-executable instructions 1920 in the memory 1902 can include Basic Input/Output System (BIOS) instructions 1926 and operating system instructions 1928. Execution of the BIOS instructions 1926 by the processing system 1904 causes the computing device 1900 to boot up. Execution of the operating system instructions 1928 causes the computing device 1900 to provide an operating system that coordinates the activities and sharing of resources of the computing device 1900. Furthermore, the memory 1902 stores application software 1930. Execution of the application software 1930 by the processing system 1904 causes the computing device 1900 to provide one or more applications. The memory 1902 also stores data 1918. The data 1918 is data used by programs that execute on the computing device 1900.

[0189] The various embodiments described above are provided by way of illustration only and should not be construed as limiting. Those skilled in the art will readily recognize various modifications and changes that may be made without following the example embodiments and applications illustrated and described herein. For example, the operations shown in the figures are merely examples. In various embodiments, similar operations can include more or fewer steps than those shown in the figures. Furthermore, in other embodiments, similar operations can include the steps of the operations shown in the figures in different orders. Although the subject matter has been described in language specific to structural features and/or methodological acts, it is to be understood that the subject matter defined in the appended claims is not necessarily limited to the specific features or acts described above. Rather, the specific features and acts described above are disclosed as example forms of implementing the claims.

1. A method for enabling users to configure user interfaces, the method comprising:

storing a first generic presentation string, the first generic presentation string being renderable to present a first unfilled template, the first unfilled template including one or more slots;

generating, at a server system, a first template module from the first generic presentation string, the first template module specifying a first template execution operation, the first template execution operation generating presentation strings for content resource objects belonging to a first content resource object type, the presentation strings for the content resource objects belonging to the first content resource object type being renderable to present filled templates,

wherein, in the filled templates, data based on the content resource objects belonging to the first content resource object type replace the one or more slots in the first unfilled template;

sending the first template module to a client application;

sending a dataset to the client application, the dataset including one or more collections of content resource objects belonging to the first content resource object type; and

sending a content generation script to the client application, performance of the content generation script caus-

ing the first template execution operation to be performed on the first content resource object.

2. The method of claim 1, further comprising: receiving the first generic presentation string from a WYSIWYG editor application.

3. The method of claim 2,

wherein the first template module is a current version of the first template module and the first generic presentation string is a current version of the first generic presentation string; and

wherein the method further comprises:

sending an earlier version of the first generic presentation string to the WYSIWYG editor application prior to receiving the current version of the first generic presentation string from the WYSIWYG editor application, the earlier version of the first generic presentation string defining an earlier version of the first unfilled template; and

replacing an earlier version of the first template module with the current version of the first template module after generating the current version of the first template module.

4. The method of claim 3, wherein the earlier version of the first generic presentation string is renderable to produce an earlier version of the first unfilled template, the earlier version of the first unfilled template having a different set of slots than the current version of the first unfilled template.

5. The method of claim 2,

wherein the first generic presentation string conforms to a Hypertext Markup Language (HTML); and

wherein the first template module specifies the first conversion operation as a set of JavaScript instructions.

6. The method of claim 1, further comprising:

receiving a request from the client application for a user interface; and

sending base resource data to the client application in response to the request, the base resource data comprising the content generation script.

7. The method of claim 6, further comprising:

receiving a dataset request from the client application after sending the base resource data to the client application, the dataset request requesting the dataset;

sending the dataset to the client application in response to the dataset request;

receiving a template request from the client application after sending the dataset to the client application, the template request requesting the first template module; and

sending the first template module to the client application in response to the template request.

8. The method of claim 7, wherein the method further comprises:

prior to receiving the template request, sending a schema to the client application, the schema specifying allowable content resource object types in the dataset, the schema mapping at least some of the allowable content resource object types to template modules, the schema mapping the first content resource type to the first template module; and

wherein performance of the content generation script causes the first template module to be identified, based on the schema mapping the first content resource object type to the first template module, as corresponding to the first content resource object, performance of the content

- generation script further causing the first template module to be requested from the server system.
- 9.** The method of claim **1**, further comprising:
 storing, at a data storage system, the first generic presentation string in a generic template file; and
 storing, at the data storage system, the first template module in a template module file.
- 10.** The method of claim **9**,
 wherein the first template module is a current version of the first template module; and
 wherein storing the template module file in the first template module comprises replacing an earlier version of the first template module with the current version of the first template module.
- 11.** The method of claim **1**, further comprising:
 storing a second generic presentation string, the second generic presentation string being renderable to present a second unfilled template, the second unfilled template including one or more slots, the slots of the second unfilled template being different than the slots of the first unfilled template;
 storing a second template module, the second template module specifying a second template execution operation, the second template execution operation generating presentation strings for content resource objects belonging to a second content resource object type, wherein in filled templates based on the second template module, data based on the content resource objects belonging to the second content resource object type replace the slots of the second unfilled template;
 wherein the dataset includes a second content resource object, the second content resource object belonging to the second content resource object type; and
 wherein performance of the content generation script causes the second template execution operation to be performed on the second content resource object.
- 12.** The method of claim **10**, wherein generating the first template module from the first generic presentation string comprises:
 parsing the first generic presentation string to locate logical sections within the first generic presentation string;
 invoking a transformation and output operation for each of logical section, the transformation and output operation generating an output string, the output operation generating the output string at least in part by transforming the content of the logical sections in the generic presentation string;
 writing the output string to the first template module.
- 13.** The method of claim **1**,
 wherein the first generic presentation string defines sizes and positions of the slots in the first unfilled template, surrounding fixed text, and metadata and information about presentation and template module logic;
 wherein the first unfilled template includes fixed text; and
 wherein each of the filled templates based on the first template module include the fixed text and rendered data based on the template module logic.
- 14.** A computing device comprising:
 a processing system that reads computer-executable instructions from one or more computer readable media and executes the computer-executable instructions, execution of the computer-executable instructions causing the computing device to:
- store a generic presentation string, the generic presentation string conforming to a presentation language, the generic presentation string being renderable to present an unfilled template, the unfilled template including one or more slots;
 generate a template module from the generic presentation string, the template module specifying a template execution operation, the template execution operation generating presentation strings for content resource objects belonging to a given content resource object type, the presentation strings generated by the template execution operation conforming to the presentation language, the presentation strings generated by the template execution operation being renderable to present filled templates,
 wherein the one or more slots in the unfilled template are replaced in the filled templates with data based on the content resource objects belonging to the given content resource object type;
 send base resource data to a client application in response to a resource request from the client application, the resource request comprising a request for a user interface, the base resource data comprising a content generation script; and
 send a dataset to the client application, the dataset including a given content resource object, the given content resource object belonging to the given content resource object type, performance of the content generation script causing the template execution operation to be performed on the given content resource object.
- 15.** The computing device of claim **14**, wherein the computing device sends the dataset to the client application in response to the resource request.
- 16.** The computing device of claim **14**,
 wherein execution of the computer-executable instructions by the processing system further causes the computing device to:
 send an earlier generic presentation string to an editor application in response to a generic template request from the editor application, the generic template request requesting the generic presentation string, the earlier generic presentation string being an earlier version of the generic presentation string;
 receive a save request from the editor application; and
 store the current version of the generic presentation string to a data storage system in response to receiving the save request from the editor application.
- 17.** The computing device of claim **16**, wherein the editor application is a WYSIWYG editor application capable of rendering the generic presentation string to present the unfilled template and to edit the generic presentation string in response to edits to the unfilled template.
- 18.** The computing device of claim **16**, wherein the generic presentation string is renderable to present a current unfilled template and the earlier generic presentation string is renderable to present an earlier unfilled template, the current unfilled template including one or more slots not present in the earlier unfilled template.
- 19.** The computing device of claim **16**, wherein the generic presentation string is renderable to present a current unfilled template and the earlier generic presentation string is render-

able to present an earlier unfilled template, the current unfilled template including text or an image not present in the earlier unfilled template.

20. A computer storage medium that stores computer-executable instructions, the computer storage medium not consisting of transitory signals, execution of the computer-executable instructions by a processing system of a computing device causing the computing device to:

send a first version of a generic presentation string to an editor application in response to a request from the editor application for the generic presentation string, the first version of the generic presentation string being renderable by the editor application to present a first unfilled template, the first unfilled template including one or more slots;

receive a save request from the editor application;

store a second version of the generic presentation string to a data storage system in response to receiving the save request from the editor application, the second version of the generic presentation string being renderable to present a second unfilled template, the second unfilled template being different than the first unfilled template;

generate a template module from the second version of the generic presentation string, the template module specifying a template execution operation, the template

execution operation generating presentation strings for content resource objects belonging to a given content resource object type, the presentation strings generated by the template execution operation being renderable to present filled templates,

wherein the one or more slots in the second unfilled template are replaced in the filled templates with data based on the content resource objects belonging to the given content resource object type;

send base resource data to a client application in response to a resource request from the client application, the resource request requesting a user interface, the base resource data comprising a content generation script; and

send a dataset to the client application, the dataset including a given content resource object, the given content resource object belonging to the given content resource object type, performance of the content generation script causing the template execution operation to be performed on the given content resource object, thereby generating a presentation string renderable by the client application to present a filled template to a user of the client application.

* * * * *