



US00D677687S

(12) **United States Design Patent**
Pearcy et al.

(10) **Patent No.:** **US D677,687 S**
(45) **Date of Patent:** **** Mar. 12, 2013**

(54) **COMPUTER DISPLAY SCREEN WITH GRAPHICAL USER INTERFACE**

(75) Inventors: **Derek Patton Percy**, San Francisco, CA (US); **Jessica J. Gaskins**, Boulder Creek, CA (US); **Edward C. Ackroyd**, Paderborn (DE)

(73) Assignee: **McAfee, Inc.**, Santa Clara, CA (US)

(**) Term: **14 Years**

(21) Appl. No.: **29/405,040**

(22) Filed: **Oct. 27, 2011**

(51) **LOC (9) Cl.** **14-04**

(52) **U.S. Cl.** **D14/486**

(58) **Field of Classification Search** D14/485, D14/486, 487, 488, 489, 490, 491, 492, 493, D14/494, 495; D19/6, 52; D18/24, 25, 26, D18/27, 28, 29, 30, 31, 32, 33; D20/11, D20/12, 23, 24, 25, 29, 30, 31, 32, 36, 37, D20/38; 345/594; 715/700, 708, 715, 719, 715/723, 726, 727, 763, 775, 779, 780, 810, 715/813, 821, 822, 823, 824, 825, 828, 835, 715/836, 837, 838, 840, 845, 846, 847, 861, 715/864, 970, 976, 977

See application file for complete search history.

(56) **References Cited**

U.S. PATENT DOCUMENTS

6,545,722	B1 *	4/2003	Schultheiss et al.	348/552
6,753,890	B2 *	6/2004	Sanbe	715/788
7,010,749	B2 *	3/2006	Hasha et al.	715/762
7,243,301	B2 *	7/2007	Barger et al.	715/205
7,382,482	B2 *	6/2008	Silverbrook et al.	358/1.15
7,386,862	B2 *	6/2008	Mussini	719/320
7,979,315	B2 *	7/2011	Boler et al.	705/26.1
8,159,506	B2 *	4/2012	Yano et al.	345/649
2005/0044500	A1 *	2/2005	Orimoto et al.	715/706
2007/0113180	A1 *	5/2007	Danninger	715/705
2008/0005669	A1 *	1/2008	Eilertsen et al.	715/526

* cited by examiner

Primary Examiner — Karen E Eldridge Powers

(74) *Attorney, Agent, or Firm* — Patent Capital Group

(57) **CLAIM**

The ornamental design for an computer display screen with graphical user interface, as shown and described.

DESCRIPTION

FIG. 1 is a front perspective view illustrating a first embodiment of a computer display screen with graphical user interface;

FIG. 2 is a front elevation view thereof;

FIG. 3 is a front perspective view illustrating a second embodiment of a computer display screen with graphical user interface; and,

FIG. 4 is a front elevation view thereof.

The display screen shown in broken lines in the drawings represents features of the design that form no part of the claim.

1 Claim, 4 Drawing Sheets

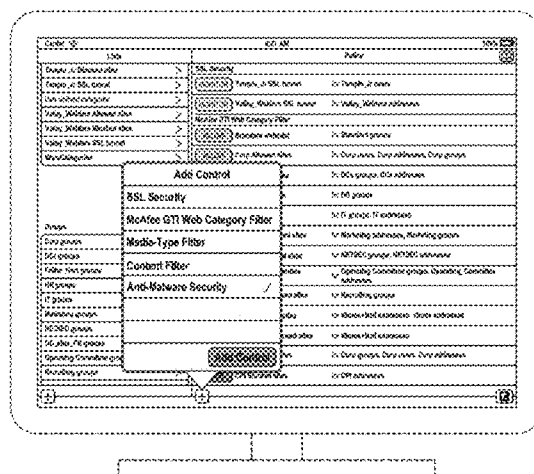
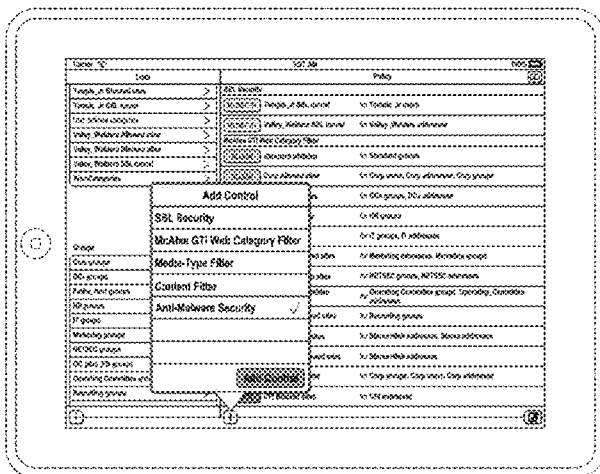

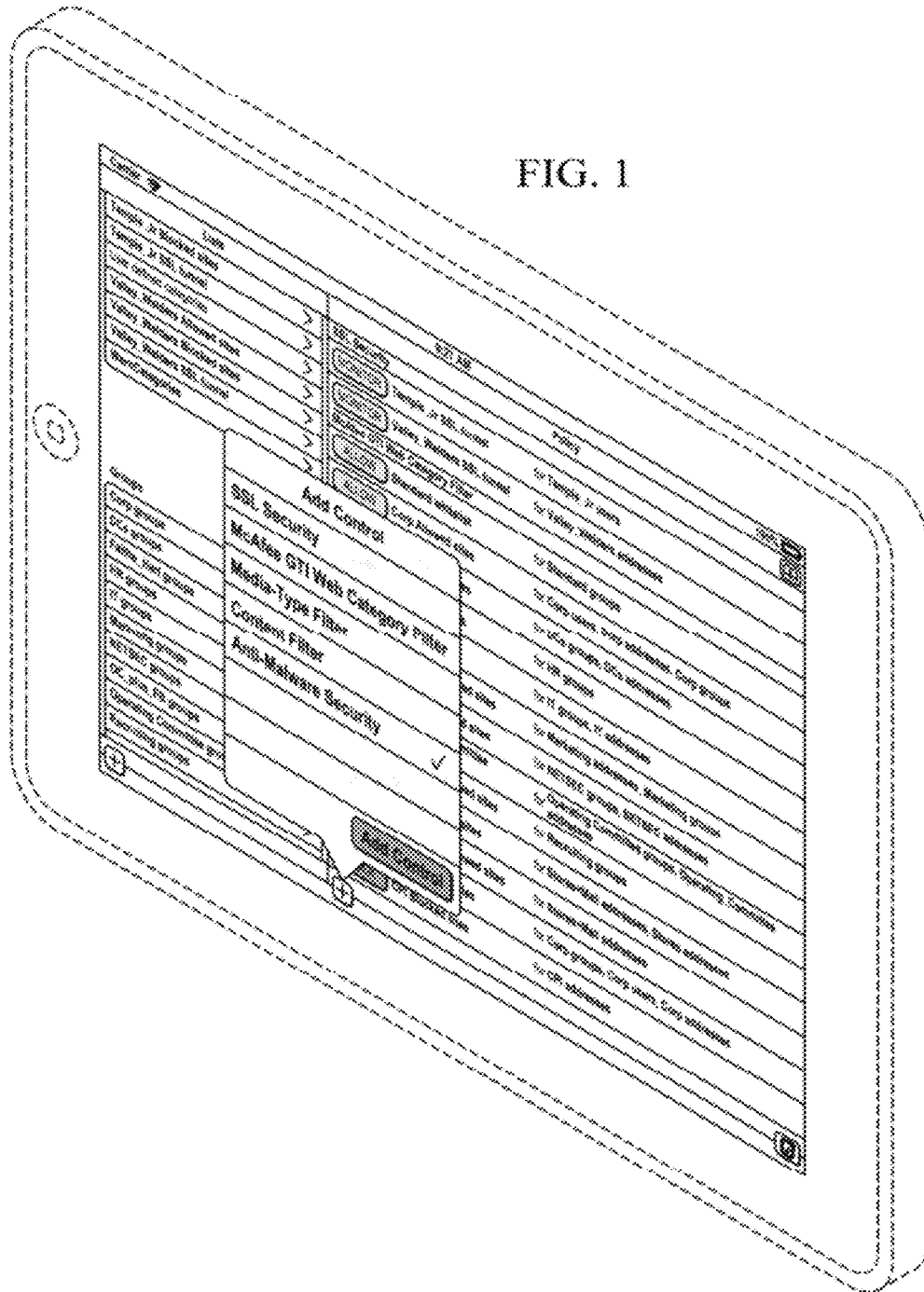

FIG. 2

