

(19) **DANMARK**

(10) **DK/EP 3071593 T3**



Patent- og  
Varemærkestyrelsen

(12) Oversættelse af  
europæisk patentskrift

- 
- (51) Int.Cl.: **C 07 K 14/725 (2006.01)** **A 61 K 38/17 (2006.01)** **A 61 P 35/00 (2006.01)**
- (45) Oversættelsen bekendtgjort den: **2019-06-11**
- (80) Dato for Den Europæiske Patentmyndigheds bekendtgørelse om meddelelse af patentet: **2019-03-13**
- (86) Europæisk ansøgning nr.: **14863490.0**
- (86) Europæisk indleveringsdag: **2014-11-21**
- (87) Den europæiske ansøgnings publiceringsdag: **2016-09-28**
- (86) International ansøgning nr.: **US2014066903**
- (87) Internationalt publikationsnr.: **WO2015077615**
- (30) Prioritet: **2013-11-22 US 201361907887 P**
- (84) Designerede stater: **AL AT BE BG CH CY CZ DE DK EE ES FI FR GB GR HR HU IE IS IT LI LT LU LV MC MK MT NL NO PL PT RO RS SE SI SK SM TR**
- (73) Patenthaver: **The Board of Trustees of the University of Illinois, 352 Henry Administration Building , 506 South Wright Street, Urbana, IL 61801, USA**  
**Fred Hutchinson Cancer Research Center, 1100 Fairview Avenue North , J2-110, Seattle, WA 98109, USA**
- (72) Opfinder: **HARRIS, Daniel T., 3034 Stillwater Landing, Unit 103, Urbana, Illinois 618202, USA**  
**KRANZ, David M., 2202 O'Donnell Drive, Champaign, Illinois 61821, USA**  
**SCHMITT, Thomas M., 4426 1st Avenue NW, Seattle, Washington 98107, USA**  
**GREENBERG, Philip D., 6510 82nd Avenue SE, Mercer Island, Washington 98040, USA**  
**SMITH, Sheena N., Hellen-Keller-Strasse 6, 8051 Zurich, Schweiz**
- (74) Fuldmægtig i Danmark: **Plougmann Vingtoft A/S, Strandvejen 70, 2900 Hellerup, Danmark**
- (54) Benævnelse: **MODIFICEREDE HUMANE T-CELLE-RECEPTORER MED HØJ AFFINITET**
- (56) Fremdragne publikationer:  
**WO-A1-2016/022400**  
**US-A1- 2008 125 369**  
**US-A1- 2010 009 863**  
**US-A1- 2011 274 675**  
**US-A1- 2012 252 742**  
**Sheena N Smith ET AL: "Engineering high-affinity human single-chain T cell receptors against cancer antigens", , 1 January 2013 (2013-01-01), XP055348950, Retrieved from the Internet:  
URL:[http://www.medigene.de/fileadmin/download/abstracts/22\\_smith\\_-engineering\\_high-affinity\\_human\\_single-chain\\_t\\_cell\\_receptor\\_s\\_keystone2013.pdf](http://www.medigene.de/fileadmin/download/abstracts/22_smith_-engineering_high-affinity_human_single-chain_t_cell_receptor_s_keystone2013.pdf) [retrieved on 2017-02-23]**  
**David H Aggen ET AL: "Identification and engineering of human variable regions that allow expression of stable single-chain T cell receptors (dissertation)", Protein engineering, design & selection : PEDS, 1 April 2011 (2011-04-01), pages 361-372, XP055348967, England DOI: 10.1093/protein/gzq113 Retrieved from the Internet:  
URL:[https://www.ideals.illinois.edu/bitstream/handle/2142/18585/Aggen\\_David.pdf?sequence=1](https://www.ideals.illinois.edu/bitstream/handle/2142/18585/Aggen_David.pdf?sequence=1) [retrieved on**

Fortsættes ...

2017-02-23]

STONE ET AL.: 'Role of T cell receptor affinity in the efficacy and specificity of adoptive T cell therapies'  
FRONTIERS IN IMMUNOLOGY vol. 4, August 2013, pages 1 - 16, XP055217565

# DESCRIPTION

**[0001]** The disclosure relates to T cell receptors (TCR) against the Wilms' tumor antigen (WT1), including high-affinity TCRs engineered by *in vitro* techniques, as well as methods of producing modified TCRs and single-chain TCRs and the corresponding uses of the TCRs for therapeutic, diagnostic, and imaging methods.

## BACKGROUND

**[0002]** T cell receptors (TCRs) and antibodies are molecules that have evolved to recognize different classes of antigens (ligands)((Murphy (2012), xix, 868 p.)). TCRs are antigen-specific molecules that are responsible for recognizing antigenic peptides presented in the context of a product of the major histocompatibility complex (MHC) on the surface of antigen presenting cells (APCs) or any nucleated cell (e.g., all human cells in the body, except red blood cells). In contrast, antibodies typically recognize soluble or cell-surface antigens, and do not require presentation of the antigen by an MHC. This system endows T cells, via their TCRs, with the potential ability to recognize the entire array of intracellular antigens expressed by a cell (including virus proteins) that are processed intracellularly into short peptides, bound to an intracellular MHC molecule, and delivered to the surface as a peptide-MHC complex (pepMHC). This system allows virtually any foreign protein (e.g., mutated cancer antigen or virus protein) or aberrantly expressed protein to serve a target for T cells (reviewed in (Davis and Bjorkman (1988) *Nature*, 334, 395-402; Davis et al. (1998) *Annu Rev Immunol*, 16, 523-544; Murphy (2012), xix, 868 p.)).

**[0003]** The interaction of a TCR and a pepMHC can drive the T cell into various states of activation, depending on the affinity (or dissociation rate) of binding. The TCR recognition process allows a T cell to discriminate between a normal, healthy cell and, e.g., one that has become transformed via a virus or malignancy, by providing a diverse repertoire of TCRs, wherein there is a high probability that one or more TCRs will be present with a binding affinity for the foreign peptide bound to an MHC molecule that is above the threshold for stimulating T cell activity (Manning and Kranz (1999) *Immunology Today*, 20, 417-422).

**[0004]** To date, wild type TCRs isolated from either human or mouse T cell clones that were identified by *in vitro* culturing have been shown to have relatively low binding affinities ( $K_D = 1 - 300 \mu\text{M}$ ) (Davis et al. (1998) *Annu Rev Immunol*, 16, 523-544). Part of the explanation for this seems to be that T cells that develop in the thymus are negatively selected (tolerance induction) on self-pepMHC ligands, such that T cells with too high of an affinity are deleted (Starr et al. (2003) *Annu Rev Immunol*, 21, 139-76). To compensate for these relatively low affinities, T cells have evolved a co-receptor system in which the cell surface molecules CD4 and CD8 bind to the MHC molecules (class II and class I, respectively) and synergize with the TCR in mediating signaling activity. CD8 is particularly effective in this process, allowing TCRs

with very low affinity (e.g.,  $K_d = 300 \mu\text{M}$ ) to mediate potent antigen-specific activity.

**[0005]** In vitro, directed evolution has been used to generate TCRs with higher affinity for a specific pepMHC. The three different display methods that have been used are yeast display (Holler et al. (2003) Nat Immunol, 4, 55-62; Holler et al. (2000) Proc Natl Acad Sci U S A, 97, 5387-92), phage display (Li et al. (2005) Nat Biotechnol, 23, 349-54), and T cell display (Chervin et al. (2008) J Immunol Methods, 339, 175-84). In all three approaches, the process involves engineering, or modifying, a TCR that exhibits the normal, low affinity of the wild-type TCR, so that affinity of mutants of the TCR have increased affinity for the cognate pepMHC (the original antigen that the T cells were specific for). Thus, the wild-type TCR was used as a template for producing mutagenized libraries in one or more of the CDRs, and mutants with higher affinity were selected by binding to the cognate peptide-MHC antigen.

**[0006]** In the present disclosure, a wild-type T cell receptor and high affinity T cell receptors specific for the Wilm's Tumor-1 (WT1) engineered by yeast display are disclosed. WT1 is a transcription factor that has been described to function both as a tumor suppressor and an oncogene. WT1 is expressed at high levels in leukemia as well as a variety of solid tumors (Sugiyama et al. (2010) Japanese Journal of Clinical Oncology 40(5) 377-387). It has been the target of vaccine efforts, and various adoptive T cell approaches using T cells with wild-type T cell receptors.

**[0007]** WT1 has been ranked number 1 in a prioritization list of the top 75 cancer antigens by the National Cancer Institute (Cheever et al. (2009) Clin Cancer Res, 15, 5323-5337). Accordingly, there is a need to identify agents, e.g., therapeutic agents, that specifically target this cancer antigen. The present invention provides in vitro engineered, higher affinity TCRs that can be used, e.g., in soluble form for targeted delivery in vivo or as genes introduced into T cells in an adoptive T cell setting. Sheena N smith et al. (Engineering high-affinity human single-chain T cell receptors against cancer antigens; 1 Jan 2013) report that a wildtype TCR specific for melanoma antigen MART1/Melan-A and a wild-type TCR specific for Wilm's tumor antigen which naturally use the highly stable Valpha2 region, were reportedly engineered for high-affinity against their respective peptide antigens via yeast display and fluorescence activated cell-sorting.

David H Aggen et al. (Identification and engineering of human variable regions that allow expression of stable single-chain T cell receptors; Protein Engineering, Design & Selection: PEDS; 1 April 2011; Pages 361-372) report that scTv fragments can serve as a platform for engineering TCRs with diverse specificities, and possibly for therapeutic or diagnostic applications.

## **SUMMARY OF THE INVENTION**

**[0008]** In a first aspect of the invention, there is provided a modified T cell receptor, or antigen-binding fragment thereof, according to claim 1.

**[0009]** The present disclosure relates to a wild-type T cell receptor against the WT1 antigen, and *in vitro* engineered T cell receptors (TCR) that bind to the WT1 antigen with improved affinity. More specifically, the present disclosure relates to the sequences of the wild-type T cell receptor and those stabilizing and affinity mutations selected through the display of libraries on the surface of yeast, phage, or mammalian cells; to TCR proteins selected from these libraries for binding to an antigen with increased affinity; and to the use of *in vitro* selected TCR derivatives for therapeutic, diagnostic, or imaging applications.

**[0010]** One aspect of the disclosure relates to a T cell receptor, or antigen-binding fragment thereof, comprising a V $\alpha$  and a V $\beta$  derived from a T cell clone, wherein the T cell receptor binds to a complex of the peptide WT1 and the HLA-A2 molecule, and wherein the T cell receptor comprises the V $\beta$  amino acid sequence set forth in SEQ ID NO:1 and the V $\alpha$  amino acid sequence set forth in SEQ ID NO:2. In one example, a host cell that expresses the T cell receptor. In a further example, the host cell is a human T cell.

**[0011]** One aspect of the disclosure relates to a modified T cell receptor, or antigen binding fragment thereof, comprising a V $\alpha$  and a V $\beta$  derived from a wild type T cell receptor, wherein the V $\alpha$ , the V $\beta$ , or both, comprise a mutation in one or more complementarity determining regions (CDRs) relative to the wild type T cell receptor, wherein the modified T cell receptor binds to the peptide/MHC antigen known as WT1/HLA-A2 (the WT1 peptide RMFPNAPYL (SEQ ID NO:6), bound to the MHC product known as HLA-A2).

**[0012]** In one example, the T cell receptor comprises a V $\beta$  comprising an amino acid sequence having at least 80% identity to the V $\beta$  amino acid sequence set forth in SEQ ID NO:1, wherein the T cell receptor mediates activity by binding to WT1/HLA-A2.

**[0013]** In another example, the modified T cell receptor comprises a modified V $\beta$  comprising an amino acid sequence having at least 80% identity to the V $\beta$  amino acid sequence set forth in SEQ ID NO:3, wherein the modified T cell receptor binds to WT1/HLA-A2 with an affinity ( $K_A$  value) of  $10^6$  M higher.

**[0014]** In another example, the T cell receptor comprises a V $\alpha$  comprising an amino acid sequence having at least 80% identity to the V $\alpha$  amino acid sequence set forth in SEQ ID NO:2, wherein the T cell receptor mediates activity by binding to WT1/HLA-A2.

**[0015]** In another example, the modified T cell receptor comprises a modified V $\alpha$  comprising an amino acid sequence having at least 80% identity to the V $\alpha$  amino acid sequence set forth in SEQ ID NO:4, wherein the modified T cell receptor binds to WT1/HLA-A2 with an affinity ( $K_A$  value) of  $10^6$  M higher.

**[0016]** In one example, the T cell receptor is a single-chain T cell receptor comprising the amino acid sequence set forth in SEQ ID NO:5.

**[0017]** In one example, the T cell receptor contains at least one of the mutations in CDR3 $\beta$  selected from S95T, S97N, I103Y, N104L of the amino acid sequence set forth in SEQ ID NO:3.

**[0018]** In another example, the T cell receptor contains at least one of the mutations in CDR1 $\alpha$  selected from V29D, S30L, and Q31G of the amino acid sequence set forth in SEQ ID NO:4.

**[0019]** In one example, the modified T cell receptor is generated by in vitro selection of a yeast display library of mutant T cell receptors.

**[0020]** In another embodiment, the modified T cell receptor is expressed as a soluble protein that binds to its target antigen.

**[0021]** In another example, the wild-type or the modified T cell receptors are expressed in T cells for adoptive T cell therapies.

**[0022]** One aspect of the invention provides a therapeutic agent that targets cancer cells that express the WT1 antigen, wherein the therapeutic agent comprises a modified T cell receptor of the first aspect. In one embodiment, a therapeutic agent that targets cancer cells that express the WT1 antigen, wherein the therapeutic agent comprises a human T cell that expresses a modified T cell receptor of the first aspect. One embodiment provides a therapeutic agent of the invention for use in a method of treating a subject having a cancer that expresses the WT1 antigen.

Preferred embodiments of the invention in any of its various aspects are as described below or as defined in the sub-claims.

## BRIEF DESCRIPTION OF THE DRAWINGS

### **[0023]**

Figure 1 shows the aligned amino acid sequences of various WT1/HLA-A2 specific T cell receptors from the present study. WT1 P22 represents the wild-type sequence isolated from a human T cell clone that was stimulated by WT1/HLA-A2. The other TCR sequences were isolated by yeast display methods for greater surface levels and for higher affinities. The amino acid residues within the CDR3 $\beta$  and the CDR1 $\alpha$  that are highlighted within rectangles were mutations in TCRs isolated for higher affinity by yeast display. The sequences shown for the V $\beta$  chain correspond to SEQ ID NOs:1, 21, 21, 3, and 3, from top to bottom. The linker sequence depicted is SEQ ID NO:8. The sequences shown for the V $\alpha$  chain correspond to SEQ ID NOs:2, 22, 4, 2, and 4, from top to bottom.

Figure 2A is a 3-dimensional diagram that shows a side view of the TCR:pepMHC complex (A6; PDB:1AO7). The variable (V) and constant (C) regions of the  $\alpha$ -chain and  $\beta$ -chain are indicated. The structure shown does not include the C $\alpha$  region of the TCR. HLA-A2 ( $\alpha$ 1,  $\alpha$ 2,  $\alpha$ 3, and  $\beta$ 2m) is shown in gray, and the Tax peptide (LLFGYPVYV, SEQ ID NO:7) is shown in black.

The A6 TCR and the WT1 TCRs examined in the present disclosure all use the Va2 segment (also referred to as TRAV12 based on IMGT nomenclature).

Figure 2B is a 3-dimensional diagram that shows the top down view of the TCR (CDR) footprint over the peptide-MHC (Tax/HLA-A2). Although no crystal structures have been described for the WT1 TCR used in the present disclosure, this diagonal docking orientation, with the Va region positioned over the  $\alpha 2$  MHC helix and the N-terminal end of the peptide, and the V $\beta$  region positioned over the  $\alpha 1$  MHC helix and C-terminal end of the peptide, has been observed in virtually all complexes to date.

Figure 3 is a diagram that shows a method for engineering single chain TCRs for improved affinity against a peptide:HLA.A2. The general process used to engineer high affinity TCRs is shown.

Figure 4 is a schematic of the yeast-display system for engineering single-chain T cell receptor fragments (Va-linker V $\beta$  or V $\beta$ -linker-Va).

Figures 5A and 5B show the flow cytometry histograms of the WT1 single-chain TCR error prone library after sorting with two antibodies which recognize conformation epitopes on V $\beta 3$ . The WT1 error prone library was sorted sequentially with a 1:10 dilution of both Therma hVb3.1 FITC IgG and BC hVb3.2 FITC IgM antibodies, AlexaFluor 647 Goat anti-mouse IgG and Goat anti-mouse IgM APC, for a total of 3 sorts. Aliquots of yeast cells after each sort were then incubated with a 1:10 dilution of Therma hVb3.1 FITC IgG, AlexaFluor 647 Goat anti-mouse IgG. Gray indicates yeast cells stained with secondary antibody only (Figure 5A). The stable clone WT1 D13, isolated after the 3<sup>rd</sup> sort, is stained with a 1:10 dilution of Therma hVb3.1 FITC IgG, AlexaFluor 647 Goat anti-mouse IgG (Figure 5B).

Figures 6A and 6B show the flow cytometry histograms of the WT1 single-chain TCR D13 CDR1 $\alpha$  library after sorting with WT1:HLA.A2. The WT1 D13 CDR1 $\alpha$  library was sorted sequentially with 100-200 nM WT1:HLA-A2 dimer (DimerX; obtained from BD Pharmingen), APC-conjugated goat anti-mouse secondary antibody, for a total of five sorts. Aliquots of yeast cells after each sort were then incubated with 100 nM WT1:HLA-A2 dimer (DimerX; obtained from BD Pharmingen), followed by APC-conjugated goat anti-mouse secondary antibody. Gray indicates yeast cells stained with secondary antibody only (Figure 6A). Clone WT1 D13.1, isolated after the 5<sup>th</sup> sort, is stained with 100 nM WT1:HLA-A2 dimer (DimerX; obtained from BD Pharmingen), followed by APC-conjugated goat anti-mouse secondary antibody (Figure 6B).

Figures 7A and 7B show the flow cytometry histograms of the WT1 single-chain TCR D13.1 combined CDR3 library after sorting with WT1:HLA.A2. The WT1 D13.1 combined CDR3 library was sorted sequentially with 10-100 nM WT1:HLA-A2 dimer (DimerX; obtained from BD Pharmingen), APC-conjugated goat anti-mouse secondary antibody, for a total of three sorts. Aliquots of yeast cells after each sort were then incubated with 100 nM WT1:HLA-A2 dimer (DimerX; obtained from BD Pharmingen), followed by APC-conjugated goat anti-mouse secondary antibody. Gray indicates yeast cells stained with secondary antibody only (Figure

7A). The improved binding clone WT1 D13.1.1, isolated after the 3<sup>rd</sup> sort, is stained with 100 nM WT1:HLA-A2 dimer (DimerX; obtained from BD Pharmingen), followed by APC-conjugated goat anti-mouse secondary antibody (Figure 7B).

Figures 8A-8D show the binding properties of a high-affinity TCR, WT1 D13.1.1, for WT1:HLA-A2 dimers and monomers. Figure 8A shows the flow cytometry histograms of the high affinity scTCR WT1 D13.1.1 stained with various concentrations of WT1:HLA-A2 Ig dimer, followed by fluorescent labeled anti-Ig antibody as a secondary. Figure 8B shows the flow cytometry histograms of the high affinity scTCR WT1 D13.1.1 stained with various concentrations of biotinylated WT1:HLA-A2 monomer, followed by SA-PE (1:100) secondary. Figure 8C is a line graph that shows mean fluorescence intensity (MFI) values of histograms in Figure 7A plotted versus WT1:HLA-A2 dimer concentration. Figure 8D is a line graph that shows mean fluorescence intensity (MFI) values of histograms in Figure 8B plotted versus WT1:HLA-A2 monomer concentration.

Figures 9A-E show the binding of soluble high-affinity TCR WT1 D13.1.1 that was expressed in *E. coli*. Figures 9A-D are a series of histograms that show flow cytometry analysis of human T2 (HLA-A2+) cells incubated first with no peptide (Figure 9A), negative control peptide Tax (Figure 9B), negative control peptide MART-1 (Figure 9C), or peptide WT1 (Figure 9D), followed by incubation with biotin-labeled WT1-D13.1.1 TCR. Figure 9E is a graph that depicts the titration showing that the WT1-D13.1.1 TCR had a minimum affinity ( $K_D$  value) of at least 260 nM (as washing of cells in flow cytometry results in an underestimate of affinities in this range).

Figures 10A and 10B show the activity of wild-type P22, D13.1, D13.0.1 and D13.1.1 TCRs in mouse T cells. Isolated mouse CD8 (Figure 10A) and CD4 (Figure 10B) T cells were transduced with P22, D13.1, D13.0.1 and D13.1.1 TCRs (modified TCRs did not contain the D13 "stabilizing" mutations in the V $\beta$  region: F48S and D51G). Transduced T cells were then incubated with HLA-A2+ APCs and various concentrations of the WT1 peptide. Following 24 hours incubation, IFN- $\gamma$  concentrations were measured using a standard ELISA.

Figure 11 shows that the high-affinity TCR WT1 D13.1.1 in CD8 T cells did not show activity against a panel of WT1 structurally similar human peptides. WT1 structurally similar peptides were determined through searches of the human proteome for peptides with conservative mutations at each of the 9 residues of the WT1 peptide (SEQ ID NO:6). The 10 peptides that were predicted to bind to HLA-A2 with highest affinity were then synthesized. Peptide numbers 1-10 correspond to SEQ ID NOs:25-34, respectively. Mouse CD8 T cells were isolated and transduced with the D13.1.1 TCR (did not contain D13 stabilizing mutations in V $\beta$  region, F48S and D51G) and incubated for 24 hours with respective peptides and HLA-A2+ APCs.

Figures 12A and 12B are diagrams that illustrates exemplary therapeutic applications of the WT1-specific TCRs. Figure 12A depicts five examples of TCR formats for use as soluble therapeutic products: 1) single-chain TCR in either a V $\alpha$ -V $\beta$  orientation or V $\beta$ -V $\alpha$  orientation (mutated high-affinity V domains are shown with an asterisk); 2) single-chain TCR fused in frame with the constant region domains of an antibody; 3) in-frame immunoglobulin fusion to

either the constant region of the light chain or the heavy chain; 4) single-chain TCR (or the immunoglobulin fusions shown in 2 and 3) directly coupled to a drug; and 5) single-chain TCR linked in-frame with a single-chain Fv (VL-linker-VH) to generate a bispecific agent. Figure 12B depicts two examples of cellular based therapies that would use the high-affinity variable domains (V) isolated by yeast display, or the wild-type TCR V domains may also be used for adoptive T cell therapies with human T cells). The TCRs are cloned into mammalian cell vectors, for expression by T cells in adoptive T cell therapy as: 1) single-chain receptors in chimeric antigen receptors (CAR) and 2) full length  $\alpha$  and  $\beta$  TCRs.

## BRIEF DESCRIPTION OF THE SEQUENCES

### [0024]

SEQ ID NO:1 is the amino acid sequence of a wild-type V $\beta$  region of the TCR (P22) that binds to WT1/HLA-A2.

SEQ ID NO:2 is the amino acid sequence of a wild-type V $\alpha$  region of the TCR (P22) that binds to WT1/HLA-A2.

SEQ ID NO:3 is the amino acid sequence of a modified V $\beta$  region of the TCR (D13.1.1) that binds with high-affinity to WT1/HLA-A2.

SEQ ID NO:4 is the amino acid sequence of a modified V $\alpha$  region of the TCR (D13.1.1) that binds with high-affinity to WT1/HLA-A2.

SEQ ID NO:5 is the amino acid sequence of a single-chain TCR (WT1-D13.1.1) that binds with high-affinity to WT1/HLA-A2.

SEQ ID NO:6 is the amino acid sequence of the WT-1 antigen.

SEQ ID NO:7 is the amino acid sequence of the Tax antigen.

SEQ ID NO:8 is the amino acid sequence of the linker.

SEQ ID NO:9 is the is the polynucleotide sequence of the primer Splice 4L.

SEQ ID NO:10 is the is the polynucleotide sequence of the reverse primer used to generate the WT1-D13 CDR1 $\alpha$  library PreSOE #1.

SEQ ID NO:11 is the is the polynucleotide sequence of the forward primer used to generate the WT1-D13 CDR1 $\alpha$  library PreSOE #2.

SEQ ID NO:12 is the is the polynucleotide sequence of the primer T7.

SEQ ID NO:13 is the is the polynucleotide sequence of the reverse primer used to generate

the PreSOE #1 of the WT1-D13.1 CDR3  $\beta$ 1 library

SEQ ID NO:14 is the is the polynucleotide sequence of the forward primer used to generate the PreSOE #2 of the WT1-D13.1 CDR3  $\beta$ 1 library

SEQ ID NO:15 is the the polynucleotide sequence of the reverse primer used to generate the PreSOE #1 of the WT1-D13.1 CDR3  $\beta$ 2 library.

SEQ ID NO:16 is the is the polynucleotide sequence of the forward primer used to generate the PreSOE #2 of the WT1-D13.1 CDR3  $\beta$ 2 library.

SEQ ID NO:17 is the the polynucleotide sequence of the reverse primer used to generate the PreSOE #1 of the WT1-D13.1 CDR3  $\alpha$ 1 library

SEQ ID NO:18 is the is the polynucleotide sequence of the forward primer used to generate the PreSOE #2 of the WT1-D13.1 CDR3  $\alpha$ 1 library

SEQ ID NO:19 is the is the polynucleotide sequence of the reverse primer used to generate the PreSOE #1 of the WT1-D13.1 CDR3  $\alpha$ 2 library

SEQ ID NO:20 is the is the polynucleotide sequence of the forward primer used to generate the PreSOE #2 of the WT1-D13.1 CDR3  $\alpha$ 2 library.

SEQ ID NO:21 is the amino acid sequence of a modified V $\beta$  region of the TCR (D13) that binds with high-affinity to WT1/HLA-A2.

SEQ ID NO:22 is the amino acid sequence of a modified V $\alpha$  region of the TCR (D13) that binds with high-affinity to WT1/HLA-A2.

SEQ ID NO:23 is the amino acid sequence of an influenza A peptide.

SEQ ID NO:24 is the amino acid sequence of a variant influenza A peptide.

SEQ ID NOs:25-34 are the amino acid sequences of ten WT1 variant peptides.

## **DETAILED DESCRIPTION**

**[0025]** The following description is intended to facilitate understanding of the disclosure but is not intended to be limiting.

**[0026]** In general, the terms and phrases used herein have their art-recognized meaning, which can be found by reference to standard texts, journal references and contexts known to those skilled in the art. The following definitions are provided to clarify their specific use in the context of the disclosure.

**[0027]** As used herein, "linked" refers to an association between two groups, which can be a covalent or non-covalent association. Groups may be linked using a variable length peptide chain, a non-amino acid chemical group or other means as known in the art. A linker region can be an amino acid sequence that operably links two functional or structural domains of a protein or peptide.

**[0028]** As used herein, the term "chemotherapeutic agent" refers to any substance capable of reducing or preventing the growth, proliferation, or spread of a cancer cell, a population of cancer cells, tumor, or other malignant tissue. The term is intended also to encompass any antitumor or anticancer agent.

**[0029]** As used herein, the term "effective amount" is intended to encompass contexts such as a pharmaceutically effective amount or therapeutically effective amount. For example, in certain embodiments, the effective amount is capable of achieving a beneficial state, beneficial outcome, functional activity in a screening assay, or improvement of a clinical condition.

**[0030]** As used herein, the term "cancer cell" is intended to encompass definitions as broadly understood in the art. In one embodiment, the term refers to an abnormally regulated cell that can contribute to a clinical condition of cancer in a human or animal. In one embodiment, the term can refer to a cultured cell line or a cell within or derived from a human or animal body. A cancer cell can be of a wide variety of differentiated cell, tissue, or organ types as is understood in the art. Particular examples of cancer cells include breast cancer, colon cancer, skin cancer, ovarian cancer, leukemia, lung cancer, liver cancer, testicular cancer, esophageal cancer, and other types of cancer.

**[0031]** As used herein, "treating" or "treatment" refers to an approach for obtaining beneficial or desired results, including and preferably clinical results. Treatment can refer to either the amelioration of symptoms of the disease or condition, or the delaying of the progression of the disease or condition.

**[0032]** As used herein, "prevention" or "preventing" refers to an approach for preventing, inhibiting, or reducing the likelihood of, the onset or recurrence of a disease or condition. It also refers to preventing, inhibiting, or reducing the likelihood of, the occurrence or recurrence of the symptoms of a disease or condition, and it also includes reducing the intensity, effect, symptoms and/or burden of a disease or condition prior to onset or recurrence of the disease or condition.

**[0033]** As used herein, "inhibiting cell growth" or "inhibiting proliferation of cells" refers to reducing or halting the growth rate of cells. For example, by inhibiting the growth of tumor cells, the rate of increase in size of the tumor may slow. In other embodiments, the tumor may stay the same size or decrease in size, i.e., regress. In particular embodiments, the rate of cell growth or cell proliferation is inhibited by at least 20%, at least 30%, at least 40%, at least 50%, at least 60%, at least 70%, at least 80%, or at least 90%.

**[0034]** The terms "wild type" and "wt" are used interchangeably herein and are used in reference to a TCR having an amino acid sequence or a polynucleotide encoding the variable regions isolated from a naturally occurring or non-modified TCR, e.g., the original or parent T cell clone, with specificity for the antigen.

**[0035]** In the figures and tables that present amino acid sequences, the wild type is sometimes designated "wt". In the sequences presented below the top sequence, a dash indicates the amino acid is the same as that present in the wt or top sequence of the alignment. A letter indicates a substitution has been made in that position from the top sequence.

**[0036]** As used herein, the terms "modified", "variant", "mutant", "mutated" and "derived" T cell receptor refer to TCR sequences of the variable regions having one or more mutations compared to the original or wild type T cell clone. Examples of modified TCRs include higher affinity TCRs.

**[0037]** A coding sequence is the part of a gene or cDNA which codes for the amino acid sequence of a protein, or for a functional RNA such as a tRNA or rRNA.

**[0038]** Complement or complementary sequence means a sequence of nucleotides that forms a hydrogen-bonded duplex with another sequence of nucleotides according to Watson-Crick base-pairing rules.

**[0039]** Downstream refers to a relative position in DNA or RNA and is the region toward the 3' end of a strand.

**[0040]** Expression refers to the transcription of a gene into structural RNA (rRNA, tRNA) or messenger RNA (mRNA) and subsequent translation of an mRNA into a protein.

**[0041]** Two nucleic acid sequences are heterologous to one another if the sequences are derived from separate organisms, whether or not such organisms are of different species, as long as the sequences do not naturally occur together in the same arrangement in the same organism.

**[0042]** Homology refers to the extent of identity between two nucleotide or amino acid sequences.

**[0043]** An amino acid sequence that is functionally equivalent to a specifically exemplified TCR sequence is an amino acid sequence that has been modified by single or multiple amino acid substitutions, by addition and/or deletion of amino acids, or where one or more amino acids have been chemically modified, but which nevertheless retains the binding specificity and high affinity binding activity of a cell bound or a soluble TCR protein of the present disclosure. Functionally equivalent nucleotide sequences are those that encode polypeptides having substantially the same biological activity as a specifically exemplified cell-bound or soluble TCR protein. In the context of the present disclosure, a soluble TCR protein lacks the portions of a

native cell-bound TCR and is stable in solution (i.e., it does not generally aggregate in solution when handled as described herein and under standard conditions for protein solutions).

**[0044]** The term "isolated" refers to a composition, compound, substance, or molecule altered by the hand of man from the natural state. For example, a composition or substance that occurs in nature is isolated if it has been changed or removed from its original environment, or both. For example, a polynucleotide or a polypeptide naturally present in a living animal is not isolated, but the same polynucleotide or polypeptide separated from the coexisting materials of its natural state is isolated, as the term is employed herein.

**[0045]** A nucleic acid construct is a nucleic acid molecule which is isolated from a naturally occurring gene or which has been modified to contain segments of nucleic acid which are combined and juxtaposed in a manner which would not otherwise exist in nature.

**[0046]** Nucleic acid molecule means a single- or double-stranded linear polynucleotide containing either deoxyribonucleotides or ribonucleotides that are linked by 3'-5'-phosphodiester bonds.

**[0047]** Two DNA sequences are operably linked if the nature of the linkage does not interfere with the ability of the sequences to affect their normal functions relative to each other. For instance, a promoter region would be operably linked to a coding sequence if the promoter were capable of effecting transcription of that coding sequence.

**[0048]** A polypeptide is a linear polymer of amino acids that are linked by peptide bonds.

**[0049]** The term "promoter" refers to a cis-acting DNA sequence, generally 80-120 base pairs long and located upstream of the initiation site of a gene, to which RNA polymerase may bind and initiate correct transcription. There can be associated additional transcription regulatory sequences which provide on/off regulation of transcription and/or which enhance (increase) expression of the downstream coding sequence.

**[0050]** A recombinant nucleic acid molecule, for instance a recombinant DNA molecule, is a novel nucleic acid sequence formed *in vitro* through the ligation of two or more nonhomologous DNA molecules (for example a recombinant plasmid containing one or more inserts of foreign DNA cloned into at least one cloning site).

**[0051]** The terms "transformation" and "transfection" refer to the directed modification of the genome of a cell by the external application of purified recombinant DNA from another cell of different genotype, leading to its uptake and integration into the subject cell's genome. In bacteria, the recombinant DNA is not typically integrated into the bacterial chromosome, but instead replicates autonomously as a plasmid. The terms "transformed" and "transfected" are used interchangeably herein. For example, a T cell may be transfected with a DNA sequence encoding a modified or high affinity TCR described herein prior to adoptive T cell treatment.

**[0052]** Upstream means on the 5' side of any site in DNA or RNA.

**[0053]** A vector is a nucleic acid molecule that is able to replicate autonomously in a host cell and can accept foreign DNA. A vector carries its own origin of replication, one or more unique recognition sites for restriction endonucleases which can be used for the insertion of foreign DNA, and usually selectable markers such as genes coding for antibiotic resistance, and often recognition sequences (e.g., promoter) for the expression of the inserted DNA. Common vectors include plasmid vectors and phage vectors.

**[0054]** A high affinity T cell receptor (TCR) is an engineered TCR with stronger binding to a target ligand than the wild type TCR. Some examples of high affinity include an equilibrium binding constant for a target ligand of between about  $10^{-6}$  M and  $10^{-12}$  M and all individual values and ranges therein. This range encompasses affinities between those reported to be wild type affinities ( $10^{-4}$  to  $10^{-6}$  M), and those which have been isolated by directed evolution (about  $10^{-12}$  M).

**[0055]** A cytokine is a protein, peptide or glycoprotein made by cells that affect other cells.

**[0056]** Mammal includes both human and non-human mammals.

**[0057]** It will be appreciated by those of skill in the art that, due to the degeneracy of the genetic code, numerous functionally equivalent nucleotide sequences encode the same amino acid sequence.

## **T Cell Receptors**

**[0058]** The T cell receptor (TCR) is composed of two chains ( $\alpha\beta$  or  $\gamma\delta$ ) that pair on the surface of the T cell to form a heterodimeric receptor. The  $\alpha\beta$  TCR is expressed on most T cells in the body and is known to be involved in the recognition of MHC-restricted antigens. The molecular genetics, structure, and biochemistry of  $\alpha\beta$  TCRs have now been studied thoroughly. Each  $\alpha$  and  $\beta$  chain is composed of two domains: Constant domains (C) that anchor the protein in the cell membrane and that associate with invariant subunits of the CD3 signaling apparatus, and Variable domains (V) that confer antigen recognition through six loops, called complementarity determining regions (CDR). Each of the V domains has three CDRs. These CDRs interact with a complex between an antigenic peptide bound to a protein encoded by the major histocompatibility complex (pMHC) (Davis and Bjorkman (1988) *Nature*, 334, 395-402; Davis et al. (1998) *Annu Rev Immunol*, 16, 523-544; Murphy (2012), xix, 868 p.).

**[0059]** The molecular genetics of the TCR have revealed a process of genetic recombination between multiple genes that combine to form the coding region of the V domains. The process is analogous to antibody development in which the heavy and light chain genes rearrange to generate the tremendous diversity exhibited by B cell-derived antibodies (Tonegawa (1988) In

Vitro Cell Dev Biol, 24, 253-65). In the case of T cells, the  $\alpha$  chain V domain is formed by the rearrangement of one V region (among about 75 in humans) to one Joining (J) gene segment (among about 61 in humans) (Figure 5.8, Janeway, 8th edition). The  $\beta$  chain V domain is formed by the rearrangement of one V region (among about 52 in humans) to one Diversity (D) gene (among 2 in humans) to one Joining (J) gene segment (among 13 in humans) (Figure 5.8, (Murphy (2012), xix, 868 p.)). The junctions of the  $V\alpha J\alpha$  and  $V\beta D\beta J\beta$  gene rearrangements encode the CDR3 loops of each chain, and they contribute to the tremendous diversity of the  $\alpha\beta$  TCR, with a theoretical limit of over  $10^{15}$  different TCRs (Davis and Bjorkman (1988) Nature, 334, 395-402), well above the achievable diversity in a human because there are only about 1011 T cells total (Mason (1998) Immunol Today, 19, 395-404). The possible CDR1 and CDR2 diversity of each chain is represented by the number of V genes, as these loops are encoded within the V gene, and TCRs do not undergo somatic mutation in vivo. Although the diversity of CDR1 and CDR2 loops are relatively limited compared to CDR3 loops, there have been a number of examples shown where there has been selection for particular V regions based on the peptide antigen and/or MHC product.

**[0060]** Class I MHC products bind to peptides of 8 to 10 amino acids in length and they are expressed on all nucleated cells in the body (reviewed by (Rock and Goldberg (1999) Annu Rev Immunol, 17, 739-79)). Whereas all the binding energy of an antibody-antigen interaction is focused on the foreign antigen, a substantial fraction of the binding energy of the TCR-peptide:MHC is directed at the self-MHC molecule (Manning and Kranz (1999) Immunology Today, 20, 417-422). In fact, more recent studies have suggested that particular residues of the CDR1 and/or CDR2 loops have evolved to interact with particular residues on the MHC helices, thereby providing a basal affinity for MHC, accounting for the process of MHC-restriction (Garcia et al. (2009) Nat Immunol, 10, 143-7; Marrack et al. (2008) Annu Rev Immunol, 26, 171-203).

**[0061]** There has been interest in using TCRs that have affinities for a peptide-MHC antigen (class I) above the normal range (so called higher affinity TCRs) in order to: 1) drive the activity of CD4 helper T cells (which lack the CD8 coreceptor) or 2) develop soluble TCRs that could be used for direct targeting of a cell, by attaching an "effector" molecule (e.g., antibody Fc regions, a toxic drug, or an antibody scFv such as an anti-CD3 antibody, to form a bispecific protein)((Ashfield and Jakobsen (2006) IDrugs, 9, 554-9; Foote and Eisen (2000) Proc Natl Acad Sci USA, 97, 10679-81; Holler et al. (2000) Proc Natl Acad Sci U S A, 97, 5387-92; Molloy et al. (2005) Curr Opin Pharmacol, 5, 438-43; Richman and Kranz (2007) Biomol Eng, 24, 361-73). This approach also could overcome a problem faced by some cancer patients, whereby their T cells do not express TCRs with adequate specificity and binding affinity to potential tumor antigens (in part due to the thymic and peripheral processes of tolerance). For example, over 300 MHC-restricted, T cell-defined tumor antigens have now been identified (cancerimmunity.org/peptide/)(Boon and Old (1997) Curr Opin Immunol, 9, 681-3; Cheever et al. (2009) Clin Cancer Res, 15, 5323-37). These tumor antigens include mutated peptides, differentiation antigens, and overexpressed antigens, all of which could serve as targets for therapies. Because the majority of the cancer antigens described to date were derived from intracellular proteins that can only be targeted at the cell surface in the context of an MHC

molecule, TCRs make the ideal candidate for therapeutics as they have evolved to recognize this class of antigen.

**[0062]** Similarly, TCRs can detect peptides derived from viral proteins that have been naturally processed in infected cells and displayed by an MHC molecule on the cell surface. Many viral antigen targets have been identified over the past 25 years, including peptides derived from viral genomes in HIV and HTLV (e.g., Addo et al. (2007) PLoS ONE, 2, e321; Tsomides et al. (1994) J Exp Med, 180, 1283-93; Utz et al. (1996) J Virol, 70, 843-51). However, patients with these diseases may lack the optimal TCRs for binding and destruction of the infected cells. Finally, it is possible that TCRs could be used as receptor antagonists of autoimmune targets, or as delivery agents to immunosuppress the local immune cell response, in a process that would be highly specific, thereby avoiding general immune suppression ((Molloy et al. (2005) Curr Opin Pharmacol, 5, 438-43; Stone et al. (2012) Protein Engineering)).

### **Modified T Cell Receptors**

**[0063]** Directed evolution has been used to generate TCRs with higher affinity for a specific pepMHC. The three different display methods that have been used are yeast display (Holler et al. (2003) Nat Immunol, 4, 55-62; Holler et al. (2000) Proc Natl Acad Sci U S A, 97, 5387-92), phage display (Li et al. (2005) Nat Biotechnol, 23, 349-54), and T cell display (Chervin et al. (2008) J Immunol Methods, 339, 175-84). In all three approaches, the process involves the engineering of a TCR that exhibits the normal, low affinity of the wild-type TCR, so mutants of the TCR had increased affinity for the specific pepMHC (i.e., for the original antigen that the T cells were specific for). Thus, the wild-type TCR was used as a template for producing mutagenized libraries in one or more of the CDRs, followed by selection of mutants with higher affinity, by binding to the cognate peptide-MHC antigen. It is well known in the art that such *in vitro*, directed evolution, is necessary in order to engineer affinities that are more than just a few fold above the wild type affinity.

**[0064]** Yeast display allows for the protein of interest to be expressed on the surface as an Aga2-fusion (Boder and Wittrup (1997) Nat. Biotech., 15, 553-557; Boder and Wittrup (2000) Methods Enzymol, 328, 430-44). This system has been used successfully in the engineering of higher affinity TCRs, single-chain antibodies, fibronectin, and other proteins. In the yeast display system, the TCR has been displayed as a stabilized single-chain protein, in V $\beta$ -linker-V $\alpha$  or V $\alpha$ -linker-V $\beta$  forms (Aggen et al. (2011) Protein Engineering, Design, & Selection, 24, 361-72; Holler et al. (2000) Proc Natl Acad Sci U S A, 97, 5387-92; Kieke et al. (1999) Proc Natl Acad Sci U S A, 96, 5651-6; Richman et al. (2009) Mol Immunol, 46, 902-16; Weber et al. (2005) Proc Natl Acad Sci U S A, 102, 19033-8), or as a two-chain heterodimer (Aggen et al. (2011) Protein Engineering, Design, & Selection, 24, 361-72; Richman et al. (2009) Mol Immunol, 46, 902-16). Two mouse TCRs have been engineered for higher affinity using this system: 2C (MHC class-I restricted) and 3.L2 (MHC class-II restricted) (Holler et al. (2000) Proc Natl Acad Sci U S A, 97, 5387-92; Weber et al. (2005) Proc Natl Acad Sci U S A, 102, 19033-8). Human TCR single-chain V $\alpha$ V $\beta$  fragments (called scTv or scTCR) have also recently

been developed by taking advantage of the exceptional stability of the human V $\alpha$  region called V $\alpha$ 2, also known as TCRA12 by IMGT nomenclature (Aggen et al. (2011) Protein Engineering, Design, & Selection, 24, 361-72). In this case, in vitro engineered, high-affinity T cell receptors in a single-chain format were used to isolate human stabilized scTv fragments (V $\beta$ -linker-V $\alpha$ ), which could be expressed as stable proteins, both on the surface of yeast and in soluble form from *E. coli*. The TCRs included two stabilized, human scTv fragments, the A6 scTv that is specific for a peptide derived from the human T cell lymphotropic virus Tax protein and the 868 scTv that is specific for a peptide derived from the human immunodeficiency virus Gag protein (peptide: SL977-85). Both of these TCRs used the V $\alpha$ 2 gene (IMGT: TRAV12 family), but they had CDR3 $\alpha$ , CDR1 $\beta$ , CDR2 $\beta$ , and CDR3 $\beta$  residues derived from the original T cell clone from which the TCRs were isolated. Thus, the higher affinity mutants of these scTCRs were each derived from their original (parental) TCR against their cognate peptide-MHC antigens.

**[0065]** In a second system, phage display, the protein of interest is fused to the N-terminus of a viral coat protein (Scott and Smith (1990) Science, 249, 386-90). Various TCRs, including those called A6, 868, and 1G4 (MHC class-I restricted), have been engineered for higher affinity using this method (Li et al. (2005) Nat Biotechnol, 23, 349-54; Sami et al. (2007) Protein Eng Des Sel, 20, 397-403; Varela-Rohena et al. (2008) Nat Med, 14, 1390-5). Phage display of these TCRs was enabled by introduction of a non-native disulfide bond between the two C domains in order to promote pairing of the  $\alpha$  and  $\beta$  chains. This system thus uses full-length (V $\alpha$ C $\alpha$ /V $\beta$ C $\beta$ ) heterodimeric proteins derived from the original T cell clones for engineering against their cognate peptide-MHC.

**[0066]** A third system that has been reported for the engineering of TCRs is mammalian cell display (Chervin et al. (2008) J Immunol Methods, 339, 175-84; Kessels et al. (2000) Proc Natl Acad Sci U S A, 97, 14578-83). This system uses a retroviral vector to introduce the TCR  $\alpha$  and  $\beta$ -chains into a TCR-negative T cell hybridoma. In one study (Kessels et al. (2000) Proc Natl Acad Sci U S A, 97, 14578-83), the selected mutant TCR was shown to bind to a peptide that was structurally very similar to the cognate peptide (ASNENMDAM versus ASNENMETM; SEQ ID NOs:23 and 24, respectively). In the other study, the affinity of the mutant TCR was shown to be increased for the cognate pepMHC (Chervin et al. (2008) J Immunol Methods, 339, 175-84). It has been shown in many studies that such higher affinity TCRs also exhibit higher affinities against structurally similar variants of the cognate peptide (e.g.,(Holler et al. (2003) Nat Immunol, 4, 55-62)). In the mammalian cell display system, introduced TCRs were expressed on the surface in its native conformation, in complex with CD3 subunits, allowing for a fully functional T cell (signaling competent). Full-length, heterodimeric TCRs in their native host were thus engineered using this method.

### **High-Affinity TCRs that Bind to WT1/HLA-A2**

**[0067]** The present disclosure provides for a wild type TCR and various high-affinity TCRs against the well-known cancer antigen WT1/HLA-A2. In certain examples, the engineered

TCRs can be used in soluble form for targeted delivery in vivo, or as recombinantly expressed by T cells in an adoptive transfer method or treatment. In a particular example, a single-chain  $V\alpha V\beta$  form of the TCR (scTCR) scaffold can be prepared and used with a payload such as a cytokine, toxin, radioisotope, chemotherapeutic agent, or drug (similar to antibody-drug conjugates) to deliver the effector molecule to the location where the TCR binds (e.g., tumor). The TCR can also be used in cell therapies, such as adoptive transfer of CD4+ T cells, CD8+ T cells, and/or natural killer (NK) cells, to mediate a response against cancer cells that express WT1. The scTCR scaffolds provided herein can also be used for diagnosis of, e.g., malignant or viral-infected cells through identification of, e.g., neoplastic or viral-associated cell-surface antigens by covalent linkage, for example through amine-reactive or sulfhydryl-reactive amino acid side chains of the TCR, to a detectable group, such as a radioisotope or fluorescent moiety.

**[0068]** In one example, the scTCR proteins described herein are displayable on the surface of yeast, phage, or mammalian cells and can be used to engineer TCRs with even higher affinity to the WT1 antigen. In one example, the scTCR proteins described herein can be expressed in a prokaryotic cell, such as *Escherichia coli*, *Aspergillus niger*, *Aspergillus ficuum*, *Aspergillus awamori*, *Aspergillus oryzae*, *Trichoderma reesei*, *Mucor miehei*, *Kluyveromyces lactis*, *Pichia pastoris*, *Saccharomyces cerevisiae*, *Bacillus subtilis* or *Bacillus licheniformis*, insect cells (e.g., *Drosophila melanogaster*), mammalian cells including cell lines such as Chinese hamster ovary cell lines (CHO), or plant species (e.g., canola, soybean, corn, potato, barley, rye, wheat) for example, or other art-known protein expression sources and produced in large quantities. The TCR can also be used, for example and by way of example only, to detect the specific peptide/MHC on the surface of a cell. In one example, the scTCR genes disclosed can be linked by use of suitable peptide sequences, encoded within the DNA construct, to the genes for signaling domains and introduced into T cells that can eliminate the targeted cells. These constructs have been termed chimeric antigen receptors (CARs), which are now widely used in the field, including the use of CARs that contain a scTCR.

**[0069]** In the single-chain  $V\alpha V\beta$  TCR proteins provided, the variable alpha and variable beta chains are connected using any suitable peptide linker, including those known in the art such as with antibody single-chain Fv linkages (Bird et al. (1988) Science, 242, 423-426; Holliger et al. (1993) Proc Natl Acad Sci U S A, 90, 6444-8; Hoogenboom (2005) Nat Biotechnol, 23, 1105-16; Turner et al. (1997) J Immunol Methods, 205, 43-54). In one example, a soluble human single-chain TCR having the structure:  $V\alpha$ -L- $V\beta$  or  $V\beta$ -L- $V\alpha$ , wherein L is a linker peptide that links  $V\beta$  with  $V\alpha$ ,  $V\beta$  is a TCR variable  $\beta$  region, and  $V\alpha$  is a TCR variable  $\alpha$  region is provided.

**[0070]** In one example, the  $V\beta V\alpha$  TCR is called WT1 D13.1.1 where  $V\beta$  is a TCR variable  $\beta$  region of group 3, and  $V\alpha 2$  is a TCR variable  $\alpha$  region of group 2 (Utz, U., et al., 1996)(Aggen, D.A., et al., 2011).

**[0071]** In one example, the linker peptide contains more than 5 lysine residues. In one example, the linker peptide contains between 5 and 30 amino acids. In one example, the linker

peptide has an amino acid sequence of GSADDAKKDAAKKDGKS (SEQ ID NO:8). In one example, the sc V $\beta$ V $\alpha$  TCR provided does not contain a constant region. When the terminology sc V $\beta$ V $\alpha$  TCR is used herein, it is understood that sc V $\beta$ V $\alpha$  TCR is also included as the terminology is understood and used in the art. Thus, the V $\beta$  and V $\alpha$  chains can be connected to each other in any configuration through the linker.

**[0072]** In an aspect of the disclosure, the V $\beta$ V $\alpha$  TCR of the disclosure binds specifically to a ligand with an equilibrium binding constant  $K_D$  of between about  $10^{-6}$  M and  $10^{-12}$  M. In one example of this aspect of the disclosure, the ligand is a peptide/MHC ligand. In one example, the V $\beta$ V $\alpha$  TCR of the disclosure has enhanced affinity toward a ligand compared to the affinities of normal, wild type TCRs. Biologically Active Groups

**[0073]** Also provided are V $\beta$ V $\alpha$  TCR proteins as described herein which includes a biologically active group. As used herein, "biologically active group" is a group that causes a measurable or detectable effect in a biological system. In one example, the biologically active group is selected from: an anti-tumor agent such as, but not limited to, angiogenesis inhibitors, enzyme inhibitors, microtubule inhibitors, DNA intercalators or cross-linkers, DNA synthesis inhibitors; a cytokine such as, but not limited to IL-2, IL-15, GM-CSF, IL-12, TNF- $\alpha$ , IFN- $\gamma$  or LT- $\alpha$  (Schrama et al. (2006) Nat Rev Drug Discov, 5, 147-59; Wong et al. (2011) Protein Eng Des Sel, 24, 373-83); an anti-inflammatory group such as, but not limited to, TGF- $\beta$ , IL-37, IL-10 (Nold et al. (2010) Nat Immunol, 11, 1014-22; Stone et al. (2012) Protein Engineering), a radioisotope such as, but not limited to,  $^{90}\text{Y}$  or  $^{131}\text{I}$  (Reichert and Valge-Archer (2007) Nat Rev Drug Discov, 6, 349-56); a toxin such as, but not limited to, Pseudomonas exotoxin A, diphtheria toxin, or the A chain of ricin (Pastan et al. (2006) Nat Rev Cancer, 6, 559-65; Schrama et al. (2006) Nat Rev Drug Discov, 5, 147-59); a drug, or an antibody such as a single-chain Fv.

**[0074]** In one example of this aspect of the disclosure, the biologically active group is a cytotoxic molecule, sometimes referred to as a drug (e.g., in the term "antibody drug conjugate"). As used herein, "cytotoxic" means toxic to cells. Examples of cytotoxic molecules include, but are not limited to, doxorubicin, methotrexate, mitomycin, 5-fluorouracil, duocarmycin, auristatins, maytansines, calicheamicins and analogs of the above molecules (Jarvis (2012) Chemical and Engineering News, 90, 12-18; Litvak-Greenfeld and Benhar (2012) Adv Drug Deliv Rev; Ricart and Tolcher (2007) Nat Clin Pract Oncol, 4, 245-55). Cytotoxic molecules do not need to cause complete cell death, but rather, a measurable or detectable inhibition of growth or decrease in cell activity.

**[0075]** In one example, a TCR described herein is linked to an enzyme capable of converting a prodrug into a drug. This is useful, for example, by allowing the active form of the drug to be created at the location targeted by the TCR (e.g., at the site of a tumor).

**[0076]** In one example, the biologically active group is bound to the single-chain TCR through a linker, which may be accomplished through standard chemical reactions such as with free amine groups or sulfhydryl groups of the TCR.

**[0077]** In another example, the TCR is attached to a single-chain antibody fragment (scFv) to generate a bispecific agent. Bispecific antibodies that contain one scFv against a tumor antigen, and one against the CD3 molecule of the T cell have now been used successfully in the clinic (Bargou et al. (2008) *Science*, 321, 974-7). In addition, a bispecific agent containing a TCR and a scFv against CD3 has also been reported (Liddy et al. (2012) *Nat Med*, 18, 980-7).

**[0078]** Also provided is a single-chain  $V\beta V\alpha$  TCR as described herein which includes a detectable group. In one example, the detectable group is one that can be detected by spectroscopic or enzyme-based methods. In one example, the detectable group is a fluorescent group, such as, but not limited to fluorescein, R-phycoerythrin (PE), PE-Cy5, PE-Cy7, Texas red, or allophycocyanin (APC); a radiolabeled group such as, but not limited to, 125I, 32P, 99mTc; an absorbing group, or an enzyme with properties that generate detectable products such as, but not limited to, horseradish peroxidase, or alkaline phosphatase.

**[0079]** As known in the art, a biologically active group, detectable group or other group attached to the TCR can be attached using a flexible peptide linker or by chemical conjugation, and can be covalently or noncovalently attached to the TCR.

**[0080]** Also provided herein is a human TCR for use in a method of treating or preventing cancer in a mammal, comprising administering an effective amount of a modified TCR linked to a therapeutically effective molecule to a mammal. In a particular embodiment, the mammal is human. In another embodiment, the mammal is a companion animal (e.g., a dog, cat, rabbit, rodent, horse) or a livestock animal (e.g., a cow, horse, pig).

**[0081]** Also provided is an isolated single-chain TCR (scTCR) as described herein, and a method for producing the single-chain TCR in *E. coli*. Also provided is a pharmaceutical composition comprising a scTCR as described herein and a pharmaceutically acceptable carrier.

**[0082]** Also provided is the sc  $V\alpha V\beta$  TCRs described herein which have been linked to signaling domains that yields an active TCR on the surface of a T cell. In one example, this scTCR can be used in a method of treating cancer in a mammal, comprising: cloning the TCR into a vector, introducing the vector into T cells of a patient, and adoptive transferring of the T cells back into a patient.

### **Modified TCR Polypeptides and Polynucleotides**

**[0083]** The disclosure contemplates a DNA vector that includes at least one DNA segment encoding a single-chain T cell receptor (scTCR).

**[0084]** Those of skill in the art, through standard mutagenesis techniques, conjunction with the assays described herein, can obtain altered TCR sequences and test them for particular

binding affinity and/or specificity. Useful mutagenesis techniques known in the art include, without limitation, de novo gene synthesis, oligonucleotide-directed mutagenesis, region-specific mutagenesis, linker-scanning mutagenesis, and site-directed mutagenesis by PCR (see e.g., Sambrook et al. (1989) and Ausubel et al. (1999)).

**[0085]** In obtaining modified TCR coding sequences, those of ordinary skill in the art will recognize that TCR-derived proteins may be modified by certain amino acid substitutions, additions, deletions, and post-translational modifications, without loss or reduction of biological activity. In particular, it is well known that conservative amino acid substitutions, that is, substitution of one amino acid for another amino acid of similar size, charge, polarity and conformation, are unlikely to significantly alter protein function. The 20 standard amino acids that are the constituents of proteins can be broadly categorized into four groups of conservative amino acids as follows: the nonpolar (hydrophobic) group includes alanine, isoleucine, leucine, methionine, phenylalanine, proline, tryptophan and valine; the polar (uncharged, neutral) group includes asparagine, cysteine, glutamine, glycine, serine, threonine and tyrosine; the positively charged (basic) group contains arginine, histidine and lysine; and the negatively charged (acidic) group contains aspartic acid and glutamic acid. Substitution in a protein of one amino acid for another within the same group is unlikely to have an adverse effect on the biological activity of the protein.

**[0086]** In one example, a scTCR of the disclosure may contain additional mutations in any region or regions of the variable domain that results in a stabilized protein. In one example, one or more additional mutations is in one or more of CDR1, CDR2, HV4, CDR3, FR2, and FR3. The regions used for mutagenesis can be determined by directed evolution, where crystal structures or molecular models are used to generate regions of the TCR which interact with the ligand of interest (antigen, for example). In other examples, the variable region can be reshaped, by adding or deleting amino acids to engineer a desired interaction between the scTCR and the ligand.

**[0087]** Polypeptides of the disclosure include modified TCRs, and antigen binding fragments thereof (e.g., scTCR), and chimeric antigen receptors (CARs). The terms "polypeptide" "protein" and "peptide" and "glycoprotein" are used interchangeably and mean a polymer of amino acids not limited to any particular length. The term does not exclude modifications such as myristylation, sulfation, glycosylation, phosphorylation and addition or deletion of signal sequences. The terms "polypeptide" or "protein" means one or more chains of amino acids, wherein each chain comprises amino acids covalently linked by peptide bonds, and wherein said polypeptide or protein can comprise a plurality of chains non-covalently and/or covalently linked together by peptide bonds, having the sequence of native proteins, that is, proteins produced by naturally-occurring and specifically non-recombinant cells, or genetically-engineered or recombinant cells, and comprise molecules having the amino acid sequence of the native protein, or molecules having deletions from, additions to, and/or substitutions of one or more amino acids of the native sequence. The terms "polypeptide" and "protein" specifically encompass the modified TCRs, or antigen-binding fragments thereof, of the present disclosure, or sequences that have deletions from, additions to, and/or substitutions of one or

more amino acid of a modified TCR, or antigen binding fragment thereof. Thus, a "polypeptide" or a "protein" can comprise one (termed "a monomer") or a plurality (termed "a multimer") of amino acid chains.

**[0088]** The term "isolated protein" referred to herein means that a subject protein (1) is free of at least some other proteins with which it would typically be found in nature, (2) is essentially free of other proteins from the same source, e.g., from the same species, (3) is expressed by a cell from a different species, (4) has been separated from at least about 50 percent of polynucleotides, lipids, carbohydrates, or other materials with which it is associated in nature, (5) is not associated (by covalent or noncovalent interaction) with portions of a protein with which the "isolated protein" is associated in nature, (6) is operably associated (by covalent or noncovalent interaction) with a polypeptide with which it is not associated in nature, or (7) does not occur in nature. Such an isolated protein can be encoded by genomic DNA, cDNA, mRNA or other RNA, or may be of synthetic origin, or any combination thereof. In certain examples, the isolated protein is substantially free from proteins or polypeptides or other contaminants that are found in its natural environment that would interfere with its use (therapeutic, diagnostic, prophylactic, research or otherwise).

**[0089]** In particular examples, a subject modified TCR may have: a) a TCR alpha chain variable region having an amino acid sequence that is at least 80% identical, at least 85% identical, at least 90%, at least 95% or at least 98% or 99% identical, to the alpha chain variable region of a modified TCR described herein; and b) a beta chain variable region having an amino acid sequence that is at least 80% identical, at least 85%, at least 90%, at least 95% or at least 98% or 99% identical, to the beta chain variable region of a modified TCR described herein.

**[0090]** In particular examples, the modified TCR may comprise: a) a TCR alpha chain variable region comprising: i. a CDR1 region that is identical in amino acid sequence to the alpha chain CDR1 region of a selected TCR described herein; ii. a CDR2 region that is identical in amino acid sequence to the alpha chain CDR2 region of the selected TCR; and iii. a CDR3 region that is identical in amino acid sequence to the alpha chain CDR3 region of the selected TCR; and b) a beta chain variable region comprising: i. a CDR1 region that is identical in amino acid sequence to the beta chain CDR1 region of the selected TCR; ii. a CDR2 region that is identical in amino acid sequence to the beta chain CDR2 region of the selected TCR; and iii. a CDR3 region that is identical in amino acid sequence to the beta chain CDR3 region of the selected TCR; wherein the TCR specifically binds a the WT1 antigen. In a further example, the modified TCR, or antigen-binding fragment thereof, is a variant modified TCR wherein the variant comprises an alpha chain and a beta chain identical to the selected modified TCR except for up to 8, 9, 10, 11, 12, 13, 14, 15, or more amino acid substitutions in the CDR regions of the V alpha and V beta regions. In this regard, there may be 1, 2, 3, 4, 5, 6, 7, 8, or in certain examples, 9, 10, 11, 12, 13, 14, 15 more amino acid substitutions in the CDR regions of the selected variant modified TCR. Substitutions may be in CDRs either in the V alpha and/or the V beta regions. (See e.g., Muller, 1998, Structure 6:1153-1167).

**[0091]** In one example, a polynucleotide encoding a modified TCR, or an antigen-binding fragment thereof, is provided. In other related examples, the polynucleotide may be a variant of a polynucleotide encoding the modified TCR. Polynucleotide variants may have substantial identity to a polynucleotide sequence encoding a modified TCR described herein. For example, a polynucleotide may be a polynucleotide comprising at least 70% sequence identity, preferably at least 75%, 80%, 85%, 90%, 95%, 96%, 97%, 98%, or 99% or higher, sequence identity compared to a reference polynucleotide sequence such as a sequence encoding an TCR described herein, using the methods described herein, (e.g., BLAST analysis using standard parameters, as described below). One skilled in this art will recognize that these values can be appropriately adjusted to determine corresponding identity of proteins encoded by two nucleotide sequences by taking into account codon degeneracy, amino acid similarity, reading frame positioning and the like.

**[0092]** Typically, polynucleotide variants will contain one or more substitutions, additions, deletions and/or insertions, preferably such that the binding affinity of the TCR encoded by the variant polynucleotide is not substantially diminished relative to an TCR encoded by a polynucleotide sequence specifically set forth herein.

**[0093]** When comparing polynucleotide sequences, two sequences are said to be "identical" if the sequence of nucleotides in the two sequences is the same when aligned for maximum correspondence, as described below. Comparisons between two sequences are typically performed by comparing the sequences over a comparison window to identify and compare local regions of sequence similarity. A "comparison window" as used herein, refers to a segment of at least about 20 contiguous positions, usually 30 to about 75, 40 to about 50, in which a sequence may be compared to a reference sequence of the same number of contiguous positions after the two sequences are optimally aligned.

**[0094]** Optimal alignment of sequences for comparison may be conducted using the Megalign program in the Lasergene suite of bioinformatics software (DNASTAR, Inc., Madison, WI), using default parameters. This program embodies several alignment schemes described in the following references: Dayhoff, M.O. (1978) A model of evolutionary change in proteins - Matrices for detecting distant relationships. In Dayhoff, M.O. (ed.) Atlas of Protein Sequence and Structure, National Biomedical Research Foundation, Washington DC Vol. 5, Suppl. 3, pp. 345-358; Hein J., Unified Approach to Alignment and Phylogenesis, pp. 626-645 (1990); Methods in Enzymology vol. 183, Academic Press, Inc., San Diego, CA; Higgins, D.G. and Sharp, P.M., CABIOS 5:151-153 (1989); Myers, E.W. and Muller W., CABIOS 4:11-17 (1988); Robinson, E.D., Comb. Theor 11:105 (1971); Santou, N. Nes, M., Mol. Biol. Evol. 4:406-425 (1987); Sneath, P.H.A. and Sokal, R.R., Numerical Taxonomy - the Principles and Practice of Numerical Taxonomy, Freeman Press, San Francisco, CA (1973); Wilbur, W.J. and Lipman, D.J., Proc. Natl. Acad., Sci. USA 80:726-730 (1983).

**[0095]** Alternatively, optimal alignment of sequences for comparison may be conducted by the local identity algorithm of Smith and Waterman, Add. APL. Math 2:482 (1981), by the identity alignment algorithm of Needleman and Wunsch, J. Mol. Biol. 48:443 (1970), by the search for

similarity methods of Pearson and Lipman, Proc. Natl. Acad. Sci. USA 85: 2444 (1988), by computerized implementations of these algorithms (GAP, BESTFIT, BLAST, FASTA, and TFASTA in the Wisconsin Genetics Software Package, Genetics Computer Group (GCG), 575 Science Dr., Madison, WI), or by inspection.

**[0096]** One preferred example of algorithms that are suitable for determining percent sequence identity and sequence similarity are the BLAST and BLAST 2.0 algorithms, which are described in Altschul et al., Nucl. Acids Res. 25:3389-3402 (1997), and Altschul et al., J. Mol. Biol. 215:403-410 (1990), respectively. BLAST and BLAST 2.0 can be used, for example with the parameters described herein, to determine percent sequence identity among two or more the polynucleotides. Software for performing BLAST analyses is publicly available through the National Center for Biotechnology Information. In one illustrative example, cumulative scores can be calculated using, for nucleotide sequences, the parameters M (reward score for a pair of matching residues; always >0) and N (penalty score for mismatching residues; always <0). Extension of the word hits in each direction are halted when: the cumulative alignment score falls off by the quantity X from its maximum achieved value; the cumulative score goes to zero or below, due to the accumulation of one or more negative-scoring residue alignments; or the end of either sequence is reached. The BLAST algorithm parameters W, T and X determine the sensitivity and speed of the alignment. The BLASTN program (for nucleotide sequences) uses as defaults a wordlength (W) of 11, and expectation (E) of 10, and the BLOSUM62 scoring matrix (see Henikoff and Henikoff, Proc. Natl. Acad. Sci. USA 89:10915 (1989)) alignments, (B) of 50, expectation (E) of 10, M=5, N=-4 and a comparison of both strands.

**[0097]** In certain examples, the "percentage of sequence identity" is determined by comparing two optimally aligned sequences over a window of comparison of at least 20 positions, wherein the portion of the polynucleotide sequence in the comparison window may comprise additions or deletions (i.e., gaps) of 20 percent or less, usually 5 to 15 percent, or 10 to 12 percent, as compared to the reference sequences (which does not comprise additions or deletions) for optimal alignment of the two sequences. The percentage is calculated by determining the number of positions at which the identical nucleic acid bases occurs in both sequences to yield the number of matched positions, dividing the number of matched positions by the total number of positions in the reference sequence (i.e., the window size) and multiplying the results by 100 to yield the percentage of sequence identity.

**[0098]** It will be appreciated by those of ordinary skill in the art that, as a result of the degeneracy of the genetic code, there are many nucleotide sequences that encode an TCR as described herein. Some of these polynucleotides bear minimal sequence identity to the nucleotide sequence of the native or original polynucleotide sequence that encode modified TCRs that bind to, e.g., the same antigen. Nonetheless, polynucleotides that vary due to differences in codon usage are expressly contemplated by the present disclosure. In certain examples, sequences that have been codon-optimized for mammalian expression are specifically contemplated.

**[0099]** Standard techniques for cloning, DNA isolation, amplification and purification, for

enzymatic reactions involving DNA ligase, DNA polymerase, restriction endonucleases and the like, and various separation techniques are those known and commonly employed by those skilled in the art. A number of standard techniques are described in Sambrook et al. (1989) *Molecular Cloning*, Second Edition, Cold Spring Harbor Laboratory, Plainview, New York; Maniatis et al. (1982) *Molecular Cloning*, Cold Spring Harbor Laboratory, Plainview, New York; Wu (ed.) (1993) *Meth. Enzymol.* 218, Part I; Wu (ed.) (1979) *Meth. Enzymol.* 68; Wu et al. (eds.) (1983) *Meth. Enzymol.* 100 and 101; Grossman and Moldave (eds.) *Meth. Enzymol.* 65; Miller (ed.) (1972) *Experiments in Molecular Genetics*, Cold Spring Harbor Laboratory, Cold Spring Harbor, New York; Old and Primrose (1981) *Principles of Gene Manipulation*, University of California Press, Berkeley; Schleif and Wensink (1982) *Practical Methods in Molecular Biology*; Glover (ed.) (1985) *DNA Cloning Vol. I and II*, IRL Press, Oxford, UK; Hames and Higgins (eds.) (1985) *Nucleic Acid Hybridization*, IRL Press, Oxford, UK; and Setlow and Hollaender (1979) *Genetic Engineering: Principles and Methods*, Vols. 1-4, Plenum Press, New York. Abbreviations and nomenclature, where employed, are deemed standard in the field and commonly used in professional journals such as those cited herein.

**[0100]** Homology between nucleotide sequences can be determined by DNA hybridization analysis, wherein the stability of the double-stranded DNA hybrid is dependent on the extent of base pairing that occurs. Conditions of high temperature and/or low salt content reduce the stability of the hybrid, and can be varied to prevent annealing of sequences having less than a selected degree of homology. For instance, for sequences with about 55% G - C content, hybridization and wash conditions of 40 - 50°C, 6 X SSC (sodium chloride/sodium citrate buffer) and 0.1% SDS (sodium dodecyl sulfate) indicate about 60 - 70% homology, hybridization and wash conditions of 50 - 65°C, 1 X SSC and 0.1% SDS indicate about 82 - 97% homology, and hybridization and wash conditions of 52°C, 0.1 X SSC and 0.1% SDS indicate about 99 - 100% homology. A wide range of computer programs for comparing nucleotide and amino acid sequences (and measuring the degree of homology) are also available, and a list providing sources of both commercially available and free software is found in Ausubel et al. (1999). Readily available sequence comparison and multiple sequence alignment algorithms are, respectively, the Basic Local Alignment Search Tool (BLAST) (Altschul et al., 1997) and ClustalW programs. BLAST is available on the Internet at [ncbi.nlm.nih.gov](http://ncbi.nlm.nih.gov) and a version of ClustalW is available at [www2.ebi.ac.uk](http://www2.ebi.ac.uk).

**[0101]** Industrial strains of microorganisms (e.g., *Aspergillus niger*, *Aspergillus ficuum*, *Aspergillus awamori*, *Aspergillus oryzae*, *Trichoderma reesei*, *Mucor miehei*, *Kluyveromyces lactis*, *Pichia pastoris*, *Saccharomyces cerevisiae*, *Escherichia coli*, *Bacillus subtilis* or *Bacillus licheniformis*), insect (*Drosophila*), mammalian (e.g., Chinese hamster ovary cell lines, CHO), or plant species (e.g., canola, soybean, corn, potato, barley, rye, wheat) may be used as host cells for the recombinant production of the TCR proteins. In certain examples, the first step in the heterologous expression of a high affinity TCR protein or soluble protein, an expression construct is assembled to include the TCR or soluble TCR coding sequence and control sequences such as promoters, enhancers and terminators. Other sequences such as signal sequences and selectable markers may also be included. To achieve extracellular expression of the TCR, the expression construct may include a secretory signal sequence. In examples,

the signal sequence is not included on the expression construct if cytoplasmic expression is desired. In examples, the promoter and signal sequence are functional in the host cell and provide for expression and secretion of the TCR or soluble TCR protein. Transcriptional terminators may be included to ensure efficient transcription. Ancillary sequences enhancing expression or protein purification may also be included in the expression construct.

**[0102]** Various promoters (transcriptional initiation regulatory region) may be used according to the disclosure. The selection of the appropriate promoter may be dependent upon the proposed expression host. Promoters from heterologous sources may be used as long as they are functional in the chosen host.

**[0103]** Promoter selection is also dependent upon the desired efficiency and level of peptide or protein production. Inducible promoters such as *tac* are often employed in order to dramatically increase the level of protein expression in *E. coli*. Overexpression of proteins may be harmful to the host cells. Consequently, host cell growth may be limited. The use of inducible promoter systems allows the host cells to be cultivated to acceptable densities prior to induction of gene expression, thereby facilitating higher product yields.

**[0104]** Various signal sequences may be used according to the disclosure. A signal sequence which is homologous to the TCR coding sequence may be used. Alternatively, a signal sequence which has been selected or designed for efficient secretion and processing in the expression host may also be used. For example, suitable signal sequence/host cell pairs include the *B. subtilis* *sacB* signal sequence for secretion in *B. subtilis*, and the *Saccharomyces cerevisiae*  $\alpha$ -mating factor or *P. pastoris* acid phosphatase *phoA* signal sequences for *P. pastoris* secretion. The signal sequence may be joined directly through the sequence encoding the signal peptidase cleavage site to the protein coding sequence, or through a short nucleotide bridge consisting of usually fewer than ten codons, where the bridge ensures correct reading frame of the downstream TCR sequence.

**[0105]** Elements for enhancing transcription and translation have been identified for eukaryotic protein expression systems. For example, positioning the cauliflower mosaic virus (CaMV) promoter 1000 bp on either side of a heterologous promoter may elevate transcriptional levels by 10- to 400-fold in plant cells. The expression construct should also include the appropriate translational initiation sequences. Modification of the expression construct to include a Kozak consensus sequence for proper translational initiation may increase the level of translation by 10 fold.

**[0106]** A selective marker is often employed, which may be part of the expression construct or separate from it (e.g., carried by the expression vector), so that the marker may integrate at a site different from the gene of interest. Examples include markers that confer resistance to antibiotics (e.g., *bla* confers resistance to ampicillin for *E. coli* host cells, *nptII* confers kanamycin resistance to a wide variety of prokaryotic and eukaryotic cells) or that permit the host to grow on minimal medium (e.g., *HIS4* enables *P. pastoris* or His- *S. cerevisiae* to grow in the absence of histidine). The selectable marker has its own transcriptional and translational

initiation and termination regulatory regions to allow for independent expression of the marker. If antibiotic resistance is employed as a marker, the concentration of the antibiotic for selection will vary depending upon the antibiotic, generally ranging from 10 to 600 µg of the antibiotic/mL of medium.

**[0107]** The expression construct is assembled by employing known recombinant DNA techniques (Sambrook et al., 1989; Ausubel et al., 1999). Restriction enzyme digestion and ligation are the basic steps employed to join two fragments of DNA. The ends of the DNA fragment may require modification prior to ligation, and this may be accomplished by filling in overhangs, deleting terminal portions of the fragment(s) with nucleases (e.g., ExoIII), site directed mutagenesis, or by adding new base pairs by PCR. Polylinkers and adaptors may be employed to facilitate joining of selected fragments. The expression construct is typically assembled in stages employing rounds of restriction, ligation, and transformation of *E. coli*. Numerous cloning vectors suitable for construction of the expression construct are known in the art (AZAP and pBLUESCRIPT SK-1, Stratagene, LaJolla, CA; pET, Novagen Inc., Madison, WI - cited in Ausubel et al., 1999) and the particular choice is not critical to the disclosure. The selection of cloning vector will be influenced by the gene transfer system selected for introduction of the expression construct into the host cell. At the end of each stage, the resulting construct may be analyzed by restriction, DNA sequence, hybridization and PCR analyses.

**[0108]** The expression construct may be transformed into the host as the cloning vector construct, either linear or circular, or may be removed from the cloning vector and used as is or introduced onto a delivery vector. The delivery vector facilitates the introduction and maintenance of the expression construct in the selected host cell type. The expression construct is introduced into the host cells by any of a number of known gene transfer systems (e.g., natural competence, chemically mediated transformation, protoplast transformation, electroporation, biolistic transformation, transfection, or conjugation) (Ausubel et al., 1999; Sambrook et al., 1989). The gene transfer system selected depends upon the host cells and vector systems used.

**[0109]** For instance, the expression construct can be introduced into *S. cerevisiae* cells by protoplast transformation or electroporation. Electroporation of *S. cerevisiae* is readily accomplished, and yields transformation efficiencies comparable to spheroplast transformation.

**[0110]** Monoclonal or polyclonal antibodies, preferably monoclonal, specifically reacting with a TCR protein at a site other than the ligand binding site may be made by methods known in the art, and many are commercially available. See, e.g., Harlow and Lane (1988) Antibodies: A Laboratory Manual, Cold Spring Harbor Laboratories; Goding (1986) Monoclonal Antibodies: Principles and Practice, 2d ed., Academic Press, New York; and Ausubel et al. (1999) Current Protocols in Molecular Biology, John Wiley & Sons, Inc., New York.

**[0111]** TCRs in cell-bound or soluble form which are specific for a particular target ligand are

useful, for example, as diagnostic probes for screening biological samples (such as cells, tissue samples, biopsy material, bodily fluids and the like) or for detecting the presence of the target ligand in a test sample. Frequently, the TCRs are labeled by joining, either covalently or noncovalently, a substance which provides a detectable signal. Suitable labels include but are not limited to radionuclides, enzymes, substrates, cofactors, inhibitors, fluorescent agents, chemiluminescent agents, magnetic particles and the like. Additionally the TCR can be coupled to a ligand for a second binding molecule: for example, the TCR can be biotinylated. Detection of the TCR bound to a target cell or molecule can then be effected by binding of a detectable streptavidin (a streptavidin to which a fluorescent, radioactive, chemiluminescent, or other detectable molecule is attached or to which an enzyme for which there is a chromophoric substrate available). United States Patents describing the use of such labels and/or toxic compounds to be covalently bound to the scTCR include but are not limited to Nos. 3,817,837; 3,850,752; 3,927,193; 3,939,350; 3,996,345; 4,277,437; 4,275,149; 4,331,647; 4,348,376; 4,361,544; 4,468,457; 4,444,744; 4,640,561; 4,366,241; RE 35,500; 5,299,253; 5,101,827; 5,059,413.

**[0112]** Labeled TCRs can be detected using a monitoring device or method appropriate to the label used. Fluorescence microscopy or fluorescence activated cell sorting can be used where the label is a fluorescent moiety, and where the label is a radionuclide, gamma counting, autoradiography or liquid scintillation counting, for example, can be used with the proviso that the method is appropriate to the sample being analyzed and the radionuclide used. In addition, there can be secondary detection molecules or particle employed where there is a detectable molecule or particle which recognized the portion of the TCR which is not part of the binding site for the target ligand in the absence of a MHC component as noted herein. The art knows useful compounds for diagnostic imaging in situ; see, e.g., U.S. Patent No. 5,101,827; 5,059,413. Radionuclides useful for therapy and/or imaging in vivo include <sup>111</sup>Indium, <sup>97</sup>Rubidium, <sup>125</sup>Iodine, <sup>131</sup>Iodine, <sup>123</sup>Iodine, <sup>67</sup>Gallium, <sup>99</sup>Technetium. Toxins include diphtheria toxin, ricin and castor bean toxin, among others, with the proviso that once the TCR-toxin complex is bound to the cell, the toxic moiety is internalized so that it can exert its cytotoxic effect. Immunotoxin technology is well known to the art, and suitable toxic molecules include, without limitation, chemotherapeutic drugs such as vindesine, antifolates, e.g., methotrexate, cisplatin, mitomycin, anthrocyclines such as daunomycin, daunorubicin or adriamycin, and cytotoxic proteins such as ribosome inactivating proteins (e.g., diphtheria toxin, pokeweed antiviral protein, abrin, ricin, pseudomonas exotoxin A or their recombinant derivatives. See, generally, e.g., Olsnes and Pihl (1982) *Pharmac. Ther.* 25:355-381 and *Monoclonal Antibodies for Cancer Detection and Therapy*, Eds. Baldwin and Byers, pp. 159-179, Academic Press, 1985.

**[0113]** The general structure of TCR molecules and methods of making and using, including binding to a peptide:Major Histocompatibility Complex have been disclosed. See, for example PCT/US98/04274; PCT/US98/20263; WO99/60120. *Pharmaceutical Compositions and Therapeutic Agents*

**[0114]** TCRs specific for a particular target ligand are useful in treating animals and mammals,

including humans believed to be suffering from a disease associated with the particular antigen, e.g., a neoplastic disease or disorder, such as cancer. Examples of types of cancers that may be treated according to the methods described herein include, but are not limited to, Wilm's tumour, bladder cancer, breast cancer, colon cancer, colorectal cancer, esophageal carcinomas, gastric cancer, hepatocellular carcinoma, kidney cancer, leukemia, liver cancer, lung cancer, lymphoma, melanoma, neuroblastoma, non-small cell lung carcinoma, oral cancer, osteosarcoma, ovarian cancer, pancreatic cancer, prostate cancer, renal cancer, skin cancer, small cell lung carcinoma, and testicular cancer.

**[0115]** Therapeutic products can be made using the materials shown herein. Effective amounts of therapeutic products are the minimum dose that produces a measurable effect in a subject. Therapeutic products are easily prepared by one of ordinary skill in the art. In one example, a scTCR of the disclosure is administered directly to a patient. In one embodiment, a scTCR of the disclosure is linked to PEG or to immunoglobulin constant regions, as known in the art. This embodiment lengthens the serum clearance. In one embodiment, the scTCR is linked to a chemotherapeutic agent or drug in order to deliver the drug to a target cell such as a cancer cell. In one embodiment, the scTCR is linked to a biologic effector molecule such as a cytokine (Tayal and Kalra (2008) Eur J Pharmacol, 579, 1-12). In one embodiment, the scTCR is linked to a cytokine with anti-tumor activity, such as IL-2, IL-12, or TNF $\alpha$  (Wong et al. (2011) Protein Eng Des Sel, 24, 373-83). In one embodiment, the scTCR is linked to an immune-inhibitory cytokine, such as IL-10 or IL-13 (Stone et al. (2012) Protein Engineering). In one embodiment, the scTCR is linked to another antigen binding molecule to form a bispecific agent (Miller et al. (2010) Protein Eng Des Sel, 23, 549-57; Thakur and Lum (2010) Curr Opin Mol Ther, 12, 340-9). In one embodiment, the bispecific molecule is comprised of a scTCR linked to a single chain Fv, such as an anti-CD3 ((Bargou et al. (2008) Science, 321, 974-7; Liddy et al. (2012) Nat Med, 18, 980-7), to crosslink T cells and diseased cells. In one embodiment, the scTCR is linked to TCR signaling domains, such as CD3, to form a chimeric antigen receptor ((Porter et al. (2011) N Engl J Med, 365, 725-33; Sadelain et al. (2009) Curr Opin Immunol, 21, 215-23; Stroncek et al. (2012) J Transl Med, 10, 48). These methods and other methods of administering, such as intravenously, are known in the art. Useful dosages can be determined by one of ordinary skill in the art.

**[0116]** The scTCR compositions can be formulated by any of the means known in the art. They can be typically prepared as injectables, especially for intravenous, intraperitoneal or synovial administration (with the route determined by the particular disease) or as formulations for intranasal or oral administration, either as liquid solutions or suspensions. Solid forms suitable for solution in, or suspension in, liquid prior to injection or other administration may also be prepared. The preparation may also, for example, be emulsified, or the protein(s)/peptide(s) encapsulated in liposomes.

**[0117]** The active ingredients are often mixed with optional pharmaceutical additives such as excipients or carriers which are pharmaceutically acceptable and compatible with the active ingredient. Suitable excipients include but are not limited to water, saline, dextrose, glycerol, ethanol, or the like and combinations thereof. The concentration of the scTCR in injectable,

aerosol or nasal formulations is usually in the range of 0.05 to 5 mg/ml. The selection of the particular effective dosages is known and performed without undue experimentation by one of ordinary skill in the art. Similar dosages can be administered to other mucosal surfaces.

**[0118]** In addition, if desired, vaccines that could include a scTCR may contain minor amounts of pharmaceutical additives such as auxiliary substances such as wetting or emulsifying agents, pH buffering agents, and/or adjuvants which enhance the effectiveness of the vaccine. Examples of adjuvants which may be effective include but are not limited to: aluminum hydroxide; N-acetyl-muramyl-L-threonyl-Disoglutamine (thr-MDP); N-acetyl-nor-muramyl-L-alanyl-D-isoglutamine (CGP 11637, referred to as nor-MDP); N-acetylmuramyl-L-alanyl-D-isoglutaminyl-L-alanine-2-(1'-2'-dipalmitoyl-sn-glycero-3hydroxyphosphoryloxy)-ethylamine (CGP 19835A, referred to as MTP-PE); and RIBI, which contains three components extracted from bacteria: monophosphoryl lipid A, trehalose dimycolate and cell wall skeleton (MPL+TDM+CWS) in a 2% squalene/Tween® 80 emulsion. Such additional formulations and modes of administration as are known in the art may also be used.

**[0119]** The scTCRs of the present disclosure and/or binding fragments having primary structure similar (more than 90% identity) to the TCR variable regions and which maintain the high affinity for the target ligand may be formulated into vaccines as neutral or salt forms. Pharmaceutically acceptable salts include but are not limited to the acid addition salts (formed with free amino groups of the peptide) which are formed with inorganic acids, e.g., hydrochloric acid or phosphoric acids; and organic acids, e.g., acetic, oxalic, tartaric, or maleic acid. Salts formed with the free carboxyl groups may also be derived from inorganic bases, e.g., sodium, potassium, ammonium, calcium, or ferric hydroxides, and organic bases, e.g., isopropylamine, trimethylamine, 2-ethylamino-ethanol, histidine, and procaine.

**[0120]** scTCRs for therapeutic use are administered in a manner compatible with the dosage formulation, and in such amount and manner as are prophylactically and/or therapeutically effective, according to what is known to the art. The quantity to be administered, which is generally in the range of about 100 to 20,000 µg of protein per dose, more generally in the range of about 1000 to 10,000 µg of protein per dose. Similar compositions can be administered in similar ways using labeled scTCRs for use in imaging, for example, to detect cells to which a target ligand is bound. Precise amounts of the active ingredient required to be administered may depend on the judgment of the physician or veterinarian and may be peculiar to each individual, but such a determination is within the skill of such a practitioner.

**[0121]** The TCR product may be given in a single dose; two dose schedule, for example two to eight weeks apart; or a multiple dose schedule. A multiple dose schedule is one in which a primary course of treatment may include 1 to 10 or more separate doses, followed by other doses administered at subsequent time intervals as required to maintain and/or reinforce the response.

**[0122]** Every formulation or combination of components described or exemplified can be used to practice the disclosure, unless otherwise stated. Specific names of substances are intended

to be exemplary, as it is known that one of ordinary skill in the art can name the same substances differently. When a compound is described herein such that a particular isomer or enantiomer of the compound is not specified, for example, in a formula or in a chemical name, that description is intended to include each isomers and enantiomer of the compound described individual or in any combination. One of ordinary skill in the art will appreciate that methods, target ligands, biologically active groups, starting materials, and synthetic methods other than those specifically exemplified can be employed in the practice of the disclosure without resort to undue experimentation. All art-known functional equivalents, of any such methods, target ligands, biologically active groups, starting materials, and synthetic methods are intended to be included in this disclosure. Whenever a range is given in the specification, for example, a temperature range, a time range, or a composition range, all intermediate ranges and subranges, as well as all individual values included in the ranges given are intended to be included in the disclosure.

**[0123]** The exact formulation, route of administration and dosage can be chosen by the individual physician in view of the patient's condition (see e.g., Fingl et. al., in *The Pharmacological Basis of Therapeutics*, 1975, Ch. 1 p. 1).

**[0124]** It should be noted that the attending physician would know how to and when to terminate, interrupt, or adjust administration due to toxicity, or to organ dysfunctions. Conversely, the attending physician would also know to adjust treatment to higher levels if the clinical response were not adequate (precluding toxicity). The magnitude of an administered dose in the management of the disorder of interest will vary with the severity of the condition to be treated and to the route of administration. The severity of the condition may, for example, be evaluated, in part, by standard prognostic evaluation methods. Further, the dose and perhaps dose frequency, will also vary according to the age, body weight, and response of the individual patient. A program comparable to that discussed above also may be used in veterinary medicine.

**[0125]** Depending on the specific conditions being treated and the targeting method selected, such agents may be formulated and administered systemically or locally. Techniques for formulation and administration may be found in Alfonso and Gennaro (1995). Suitable routes may include, for example, oral, rectal, transdermal, vaginal, transmucosal, or intestinal administration; parenteral delivery, including intramuscular, subcutaneous, or intramedullary injections, as well as intrathecal, intravenous, or intraperitoneal injections.

**[0126]** For injection, the agents of the disclosure may be formulated in aqueous solutions, preferably in physiologically compatible buffers such as Hanks' solution, Ringer's solution, or physiological saline buffer. For transmucosal administration, penetrants appropriate to the barrier to be permeated are used in the formulation. Such penetrants are generally known in the art.

**[0127]** Use of pharmaceutically acceptable carriers to formulate the compounds herein disclosed for the practice of the disclosure into dosages suitable for systemic administration is

within the scope of the disclosure. With proper choice of carrier and suitable manufacturing practice, the compositions of the present disclosure, in particular those formulated as solutions, may be administered parenterally, such as by intravenous injection. Appropriate compounds can be formulated readily using pharmaceutically acceptable carriers well known in the art into dosages suitable for oral administration. Such carriers enable the compounds of the disclosure to be formulated as tablets, pills, capsules, liquids, gels, syrups, slurries, suspensions and the like, for oral ingestion by a patient to be treated.

**[0128]** Agents intended to be administered intracellularly may be administered using techniques well known to those of ordinary skill in the art. For example, such agents may be encapsulated into liposomes, and then administered as described above. Liposomes are spherical lipid bilayers with aqueous interiors. All molecules present in an aqueous solution at the time of liposome formation are incorporated into the aqueous interior. The liposomal contents are both protected from the external microenvironment and, because liposomes fuse with cell membranes, are efficiently delivered into the cell cytoplasm. Additionally, due to their hydrophobicity, small organic molecules may be directly administered intracellularly.

**[0129]** Pharmaceutical compositions suitable for use in the present disclosure include compositions wherein the active ingredients are contained in an effective amount to achieve the intended purpose. Determination of the effective amounts is well within the capability of those skilled in the art, especially in light of the detailed disclosure provided herein.

**[0130]** In addition to the active ingredients, these pharmaceutical compositions may contain suitable pharmaceutically acceptable carriers comprising excipients and auxiliaries which facilitate processing of the active compounds into preparations which can be used pharmaceutically. The preparations formulated for oral administration may be in the form of tablets, dragees, capsules, or solutions, including those formulated for delayed release or only to be released when the pharmaceutical reaches the small or large intestine.

**[0131]** The pharmaceutical compositions of the present disclosure may be manufactured in a manner that is itself known, e.g., by means of conventional mixing, dissolving, granulating, dragee-making, levitating, emulsifying, encapsulating, entrapping or lyophilizing processes.

**[0132]** Pharmaceutical formulations for parenteral administration include aqueous solutions of the active compounds in water-soluble form. Additionally, suspensions of the active compounds may be prepared as appropriate oily injection suspensions. Suitable lipophilic solvents or vehicles include fatty oils such as sesame oil, or synthetic fatty acid esters, such as ethyl oleate or triglycerides, or liposomes. Aqueous injection suspensions may contain substances which increase the viscosity of the suspension, such as sodium carboxymethyl cellulose, sorbitol, or dextran. Optionally, the suspension may also contain suitable stabilizers or agents which increase the solubility of the compounds to allow for the preparation of highly concentrated solutions.

**[0133]** Pharmaceutical preparations for oral use can be obtained by combining the active

compounds with solid excipient, optionally grinding a resulting mixture, and processing the mixture of granules, after adding suitable auxiliaries, if desired, to obtain tablets or dragee cores. Suitable excipients are, in particular, fillers such as sugars, including lactose, sucrose, mannitol, or sorbitol; cellulose preparations such as, for example, maize starch, wheat starch, rice starch, potato starch, gelatin, gum tragacanth, methyl cellulose, hydroxypropylmethylcellulose, sodium carboxymethylcellulose, and/or polyvinylpyrrolidone (PVP). If desired, disintegrating agents may be added, such as the cross-linked polyvinyl pyrrolidone, agar, or alginic acid or a salt thereof such as sodium alginate.

**[0134]** Dragee cores are provided with suitable coatings. For this purpose, concentrated sugar solutions may be used, which may optionally contain gum arabic, talc, polyvinyl pyrrolidone, carbopol gel, polyethylene glycol, and/or titanium dioxide, lacquer solutions, and suitable organic solvents or solvent mixtures. Dyestuffs or pigments may be added to the tablets or dragee coatings for identification or to characterize different combinations of active compound doses.

**[0135]** Pharmaceutical preparations which can be used orally include push-fit capsules made of gelatin, as well as soft, sealed capsules made of gelatin and a plasticizer, such as glycerol or sorbitol. The push-fit capsules can contain the active ingredients in admixture with filler such as lactose, binders such as starches, and/or lubricants such as talc or magnesium stearate and, optionally, stabilizers. In soft capsules, the active compounds may be dissolved or suspended in suitable liquids, such as fatty oils, liquid paraffin, or liquid polyethylene glycols. In addition, stabilizers may be added.

## **Methods of Treatment**

**[0136]** The high affinity TCRs and pharmaceutical compositions comprising a high affinity TCR may be used, for example, to treat a patient having a cancer, tumor, malignancy, or neoplastic disease or disorder. In one example, a method of treating a patient having cancer comprises administering a high affinity TCR described herein. In one example, the high affinity TCR is specific for WT1. In one example, the TCR comprises a V $\beta$  comprising the amino acid sequence set forth in SEQ ID NO:3. In another example, the TCR comprises a V $\alpha$  comprising the amino acid sequence set forth in SEQ ID NO:4. In one example, the high affinity TCR is a single chain TCR comprising the amino acid sequence set forth in SEQ ID NO:5. In another example, the high affinity TCR is administered in combination with a therapeutic agent, e.g., a chemotherapeutic agent. In yet another example, the high affinity TCR is conjugated to a biologically active group.

**[0137]** Another aspect of the disclosure provides a method for the adoptive transfer of T cells to a patient in need thereof, comprising administering T cells that express either the wild type TCR or a high affinity TCR described herein. In one example, the T cells have been transfected with a polynucleotide that encodes a TCR that is specific for WT1. In one example, the TCR comprises a V $\beta$  comprising the amino acid sequence set forth in SEQ ID NO:3. In

another example, the TCR comprises a V $\alpha$  comprising the amino acid sequence set forth in SEQ ID NO:4. In one example, the high affinity TCR is a single chain TCR comprising the amino acid sequence set forth in SEQ ID NO:5.

## EXAMPLES

[0138] The following examples further describe non-limiting examples of the disclosure.

### EXAMPLE 1

#### ENGINEERING TCRS FOR HIGHER AFFINITY FOR PEPTIDE/HLA-A2 ANTIGENS

[0139] The general strategy used to discover, or generate single-chain TCRs for improved affinity and stability is shown in Figure 3. The process involves six steps, as illustrated:

1. 1) Cloning the V $\alpha$  and V $\beta$  TCR genes from a T cell clone such as P22 (sequence shown in Figure 1, and the V $\beta$  comprising the amino acid sequence set forth in SEQ ID NO:1 and the V $\alpha$  comprising the amino acid sequence set forth in SEQ ID NO:2) as a single chain TCR format for display. The V regions recognize the HLA-A2-restricted antigenic peptide WT1 (SEQ ID NO:6) in complex with HLA-A2. In the present disclosure, the TCR V region genes from clone P22 (e.g. Dossett et al. (2009) Mol Ther. 17(4), 742) were cloned as a single-chain format (V $\beta$ -linker-V $\alpha$ ) and introduced into a yeast display vector for expression on the surface of yeast (Figure 4).
2. 2) Generation of an error prone library and FACs or magnetic bead selection for stabilized variants with an anti-V $\beta$  antibody. Because the single-chain V $\alpha$  and V $\beta$  TCRs are often unstable due to loss of the stabilizing constant regions, error-prone mutagenesis libraries are generated to select for stabilizing mutations that allow for stable expression on the surface of yeast, although other display formats including but not limited to phage and mammalian display may be used. Phage display vectors and cloning have yielded library sizes of  $10^{11}$ , whereas yeast display vectors and homologous recombination steps have yielded library sizes of  $10^{10}$  ((Benatuil et al. (2010) Protein Eng Des Sel, 23, 155-9). Various methods have been used for selection of variants, including affinity-based binding to immobilized ligands (phage display) or magnetic particle selections with antigens (yeast display), or fluorescent activated cell sorting with labeled-peptide-MHC antigens (yeast display). Utilizing antibodies against the TCR V $\beta$  that recognize folded epitopes, fluorescent activated cell sorting (FACS) or magnetic bead selection are used to isolate variants with improved antibody binding in the present example.
3. 3) scTCR clones isolated from the selection of the error prone library are assessed for thermal stability and a stabilize variant is chosen for a template for affinity maturation,

and sequenced. Typically, single-site mutations are identified that contribute to increased surface levels on yeast, and greater stability in solution.

4. 4) The stabilized scTCR sequences are used as a template for the generation of CDR libraries, usually in the CDR1 $\alpha$ , CDR3 $\alpha$ , CDR3 $\beta$ , although other regions including but not limited to the CDR1 $\beta$ , CDR2 $\alpha$ , CDR2 $\beta$ , and HV4 can also be used. In the present disclosure, yeast displayed variants are selected for improved binding to peptide:MHC, from the CDR libraries, by using magnetic bead selections and/or fluorescence activated cell sorting (FACS), although selections utilizing other methods including but not limited to panning with phage display or magnetic selections or FACS with mammalian display may be used.
5. 5) scTCR clones isolated from the selection of the CDR libraries are assessed for specific binding to the peptide:MHC against which they were engineered. Plasmids are rescued from the yeast clones, and sequenced.
6. 6) If further improvements of affinity required, the scTCR clone selected in step 5 can be used as a template for the generation of additional libraries in other loops or regions that did not select mutations such as CDR1 $\alpha$ , CDR3 $\alpha$ , CDR3 $\beta$ , although other regions including but not limited to the CDR1 $\beta$ , CDR2 $\alpha$ , CDR2 $\beta$ , and HV4 can also be used. Examples of each of these steps are described further below.

## **EXAMPLE 2**

### **ANALYSIS OF THE HUMAN TCR A6, WHICH USES THE V $\alpha$ 2, IN COMPLEX WITH TAX:HLA.A2**

**[0140]** TCRs all adopt a similar Ig-fold and docking angle, and TCR recognition of pepMHC is mediated entirely by specific residues on CDR loops (Garcia et al. (2009) Nat Immunol, 10, 143-7; Marrack et al. (2008) Annu Rev Immunol, 26, 171-203; Rudolph et al. (2006) Annu Rev Immunol, 24, 419-66)). Although crystal structures for the WT1 TCRs are not available at the time of the present disclosure, the structure of the A6:Tax peptide:HLA-A2 complex (PDB: 1AO7) (Garboczi et al. (1996) Nature, 384, 134-141), which used the same V $\alpha$ 2 domain of the WT1 P22 TCR is shown. The side view of the complex showed that the ends of the variable domains that contained the six CDRs docked onto the Tax:HLA.A2 molecule, with the central region of the binding site positioned over the peptide Tax (Figure 2A). The crystal structure does not include the constant region  $\alpha$ , although the constant regions help stabilize the full length construct. Stabilizing mutations selected in step 2 described above are often selected in framework regions, such as the V $\alpha$ /V $\beta$  interface or where the junctions of the C $\alpha$ /V $\alpha$  or C $\beta$ /V $\beta$  interface occurs in the full length TCR.

**[0141]** The top down view of the Tax:HLA-A2 complex, with the TCR "removed", except for the six CDR loops is shown (Figure 2B). This view shows that the TCR adopts a diagonal position

over the peptide-MHC, a finding which has now been observed for all TCR:peptide-MHC structures. In this orientation, the two CDR3 loops are positioned over the peptide, while there are various residues from CDR1 and CDR2 loops that interact predominantly with the helices of the MHC molecule. For purposes of affinity maturation in steps 4 and 6, these loops are often the targeted for the generation of affinity maturation libraries, although other regions may be used.

### **EXAMPLE 3**

#### **YEAST DISPLAY OF WT1 TCRs**

**[0142]** In order to perform selections for improved stability (step 2) or improved affinity (step 5), it is necessary to use a display system in which a library of TCR mutants can be screened for binding to an antibody which recognizes a conformation epitope or a peptide:MHC ligand, respectively. Three display systems have been used for engineering TCRs for higher affinity, and could be used for this process: yeast display, phage display, and T cell (mammalian cell) display. Alternative display methods, such as ribosome, RNA, DNA, and CIS display, may also be suitable for this process. In all of these cases, the wild type TCR with low affinity for the antigen was cloned into the system, and used as a template for engineering TCRs with enhanced stability and affinity against the peptide:MHC ligand. Any of these systems could be applied to the approach described here, in which a single TCR is used as a template for libraries and the selection of TCRs with enhanced binding properties.

**[0143]** In the present example, yeast display was used as the platform (Figure 4). The WT1 TCR was used as the template for stabilizing mutations via error prone mutagenesis, and stabilized clones isolated from the selections were used as templates for affinity maturation.

### **EXAMPLE 4**

#### **ERROR-PRONE LIBRARY CONSTRUCTION AND SELECTION OF A STABILIZED WT1 TCR, WT1-D13**

**[0144]** The WT1 error-prone library was generated as previously described (Richman et al. (2009) Methods Mol Biol 504, 323-350) utilizing the WT1-reactive cell line called P22 as a template. The human WT1 error-prone scTCR library was thus introduced into the yeast display vector by combining the linearized pCT302 vector, WT1 error-prone PCR product, and competent EBY100 yeast cells. The resultant library contained about  $2.3 \times 10^7$  independent clones, was judged by plating limiting dilution aliquots of yeast after electroporation. The library

was selected for binding to two antibodies that recognize human hV $\beta$ 3, anti-hV $\beta$ 3.1 FITC IgG (Thermo Scientific) and anti-hV $\beta$ 3 FITC IgM (Beckman Coulter), via FACS according to Table 1.

Table 1. Sorting Conditions

Sort	Conditions
1	Thermo Scientific hV $\beta$ 3.1 FITC (1:10); AlexaFluor® 647 Goat anti-mouse IgG (1:100)
	AND
	Beckman Coulter hV $\beta$ 3 FITC IgM (1:10); Goat anti-mouse IgM APC (1:4)
2	Thermo Scientific hV $\beta$ 3.1 FITC (1:10); AlexaFluor 647® Goat anti-mouse IgG (1:100)
	AND
	Beckman Coulter hV $\beta$ 3 FITC IgM (1:10); Goat anti-mouse IgM APC (1:4)
3	Thermo Scientific hV $\beta$ 3.1 FITC (1:10); AlexaFluor® 647 Goat anti-mouse IgG (1:100)
	AND
	Beckman Coulter hV $\beta$ 3 FITC IgM (1:10); Goat anti-mouse IgM APC (1:4)

**[0145]** Using thermal denaturation studies, we have identified these antibodies to recognize folded epitopes on V $\beta$ 3 (data not shown). Signals were amplified using AlexaFluor® 647 Goat anti-mouse IgG (Life Technologies) and Goat anti-mouse IgM APC (Invitrogen) secondary antibodies. During 3 iterative sorts, a V $\beta$ 3-positively staining population emerged (Figure 5A). Following the 3<sup>rd</sup> sort, a clone called WT1-D13 was isolated for improved V $\beta$ 3 fluorescence (Figure 5B) and showed thermal stability when heated to 80 °C (data not shown). The WT1-D13 clone was used as a template for affinity maturation.

#### **EXAMPLE 5**

#### **CDR1 $\alpha$ LIBRARY CONSTRUCTION AND SELECTION OF A WT1 TCR WITH ENHANCED BINDING TO WT1:HLA.A2, WT1.1**

**[0146]** The stabilized WT1-D13 clone isolated from selection of error-prone PCR libraries was used as a template for generation of a CDR1 $\alpha$  library spanning 4 adjacent residues via splicing by overlap extension (SOE)(Horton et al. (1990) Biotechniques, 8, 528-535). The human WT1-D13 CDR1 $\alpha$  scTCR library was thus introduced into the yeast display vector by combining the linearized pCT302 vector, WT1-D13 CDR1 $\alpha$  library PCR product, and competent EBY100

yeast cells. The resultant library contained about  $3.1 \times 10^6$  independent clones, was judged by plating limiting dilution aliquots of yeast after electroporation. The WT1-D13 CDR1 $\alpha$  library were FACS sorted according to the Table 2 for binding to WT1 (RMFPNAPYL, SEQ ID NO:6)/HLA.A2/Ig dimers (BD DimerX).

Table 2. Sorting Conditions

Sort	Conditions
1	100 nM WT1:HLA.A2 dimer
	APC-conjugated goat anti-mouse secondary antibody (1:100)
2	100 nM WT1:HLA.A2 dimer
	APC-conjugated goat anti-mouse secondary antibody (1:100)
3	100 nM WT1:HLA.A2 dimer
	APC-conjugated goat anti-mouse secondary antibody (1:100)
4	100 nM WT1:HLA.A2 dimer
	APC-conjugated goat anti-mouse secondary antibody (1:100)
5	200 nM WT1:HLA.A2 dimer
	APC-conjugated goat anti-mouse secondary antibody (1:100)

**[0147]** After five rounds of selection by FACS with WT1 (RMFPNAPYL, SEQ ID NO:6)/HLA-A2/Ig dimers, a modestly positively staining population began to emerge (Figure 6A). Clone WT1-D13.1, isolated following the 5<sup>th</sup> sort, showed a modest binding improvement to WT1 (RMFPNAPYL, SEQ ID NO:6)/HLA.A2 and was used as a template for further affinity maturation (Figure 6B).

#### **EXAMPLE 6**

#### **CDR3 LIBRARY CONSTRUCTION AND SELECTION OF A WT1 TCR WITH FURTHER ENHANCED BINDING TO WT1:HLA.A2, WT1.1.1**

**[0148]** In order to further improve the affinity of the WT1 scTCR, CDR3 libraries were generated using the WT1-D13.1 clone isolated from the WT1-D13 CDR1 $\alpha$  library as a template. The WT1-D13.1 CDR3 libraries were generated by splicing by overlap extension (SOE) PCR, making degenerate codons spanning 5 adjacent codons in each CDR3 at a time (2 libraries in the CDR3 $\beta$  loop; 2 in the CDR3 $\alpha$  loop). Each WT1-D13.1 CDR3 library was thus introduced into the yeast display vector by combining the linearized pCT302 vector, WT1-D13.1 CDR3 PCR product (i.e. CDR3 $\alpha$ 1, CDR3 $\alpha$ 2, CDR3 $\beta$ 1, or CDR3 $\beta$ 2 library), and competent EBY100 yeast cells. The four resultant libraries were pooled and the resultant combined library contained about  $3.5 \times 10^6$  independent clones as determined by plating

limiting dilution aliquots of yeast after electroporation. The WT1-D13 CDR3 combined libraries were FACS sorted according to the chart in Table 3 for binding to WT1 (RMFPNAPYL, SEQ ID NO:6)/HLA.A2/Ig dimers (BD DimerX).

Table 3. Sorting Conditions

Sort	Conditions
1	100 nM WT1:HLA.A2 dimer
	APC-conjugated goat anti-mouse secondary antibody (1:100)
2	100 nM WT1:HLA.A2 dimer
	APC-conjugated goat anti-mouse secondary antibody (1:100)
3	10 nM WT1:HLA.A2 dimer
	APC-conjugated goat anti-mouse secondary antibody (1:100)

[0149] After three rounds of selection by FACS with WT1 (RMFPNAPYL, SEQ ID NO:8)/HLA-A2/Ig dimers, a positively staining population began to emerge (Figure 7A). Clone WT1-D13.1.1, isolated following the 3<sup>rd</sup> sort, showed increased binding to WT1 (RMFPNAPYL, SEQ ID NO:8)/HLA.A2 (Figure 7B).

#### **EXAMPLE 7**

##### **BINDING ANALYSIS OF HIGH AFFINITY WT1 TCR, WT1-D13.1.1**

[0150] In order to assess the binding of the WT1-D13.1.1 clone isolated from selections of CDR3 libraries, yeast displaying the WT1-D13.1.1 were titrated with WT1 (RMFPNAPYL, SEQ ID NO:6)/HLA.A2 dimers HLA-A2-Ig) and monomers expressed and purified from *E.coli*. The WT-1/A2 dimers were assayed at 160 pM to 500 nM (Figure 8A), and the monomers were assayed at 6.4 nM to 4  $\mu$ M (Figure 8B). Yeast cells were then washed and analyzed by flow cytometry. Mean fluorescence intensity (MFI) were plotted for each histogram versus the concentration of the WT-1/HLA-A2 complex. Values were normalized using nonlinear regression analysis and  $K_{D,app}$  values of 25 nM and 240 nM were determined for dimer and monomer, respectively (Figure 8C and 8D). Thus the WT1-D13.1.1 exhibited nanomolar affinity.

#### **EXAMPLE 8**

##### **BINDING ANALYSIS OF SOLUBLE HIGH AFFINITY WT1 TCR, WT1-D13.1.1**

**[0151]** To further show that the WT1-D13.1.1 scTv specifically bound WT1/HLA-A2 with high-affinity, a soluble form of WT1-D13.1.1 scTv was expressed and refolded from *E. coli* inclusion bodies and biotinylated via a C-terminal BirA tag (Aggen et al. (2011) Protein Engineering, Design, & Selection, 24, 361-72; Zhang et al. (2007) J Exp Med, 204, 49-55). The human cell line T2 (HLA-A2+) was incubated with 1  $\mu$ M Tax, MART-1, or WT1 peptides and washed. Biotinylated WT1-D13.1.1 scTv was titrated on T2 cells pre-loaded without peptide (Figure 9A), or with the negative peptide Tax (4 nM to 1  $\mu$ M) (Figure 9B), null peptide MART-1 (4 nM to 1  $\mu$ M) (Figure 9C), WT1 (4 nM to 1  $\mu$ M) (Figure 9D). The cells were washed and incubated with SA-PE and analyzed by flow cytometry. Only cells loaded with WT1 peptide were bound by the WT1-D13.1.1 TCR (Figure 9A-D) showing that the soluble TCR was specific for WT1. Non-linear regression of the plot of MFI versus TCR concentration of the WT1 titration showed that the soluble TCR exhibited a minimum  $K_D$  value of 260 nM (Figure 9E).

### **EXAMPLE 9**

#### **SEQUENCE ANALYSIS OF THE ISOLATED TCRS FOR IMPROVED AFFINITY AGAINST THE WT1 ANTIGEN**

**[0152]** Sequences of the WT1-specific (P22, D13, D13.1, D13.0.1 and D13.1.1) single-chain TCRs were determined from isolated plasmids, and are shown in Figure 1. The amino acid sequences of the V $\beta$  chain of P22, D13, D13.1, D13.0.1 and D13.1.1 are set forth in SEQ ID NOs:1, 21, 21, 3 and 3, respectively, and the amino acid sequences of the V $\alpha$  chain of P22, D13, D13.1, D13.0.1 and D13.1.1 are set forth in SEQ ID NOs:2, 22, 4, 2, and 4, respectively. Note that D13.0.1 was constructed by removing the CDR1 $\alpha$  mutations from the final affinity matured scTCR D13.1.1 (SEQ ID NO: 5). The underlined amino acid positions in Figure 1 indicate mutations that arose from error-prone library selections for stabilizing mutations. The amino acid positions in boxes show the affinity enhancing mutations that were selected from CDR libraries.

### **EXAMPLE 10**

#### **IN VITRO ACTIVITY OF THE WT1-P22, WT1-D13.1, WT1-D13.0.1 AND WT1-D13.1.1 TCRs IN CD8 AND CD4 T CELLS**

**[0153]** To assess the activity of the different WT1-specific TCRs in T cells, CD8 (Figure 10A) and CD4 (Figure 10B) T cells were isolated from AAD transgenic mice (these are mice that have a hybrid class I gene consisting of the  $\alpha$ 1 and  $\alpha$ 2 domains of HLA-A2 and the  $\alpha$ 3 domain of the mouse D<sup>b</sup>; these AAD mice are available from Jackson Laboratories). The cells were

activated with beads coupled with anti-CD3 and anti-CD28 antibodies and then transduced with the WT1-P22, WT1-D13.1, WT1-D13.0.1 and WT1-D13.1.1 TCRs (sequences did not contain the D13 stabilizing mutations, V $\beta$  F48S and D51G), as described in Chervin et al, (2013) Gene Ther. 20(6):634-44. T cells were incubated with different concentrations of the peptide WT1 and AAD blast cells prepared by Concanavalin A stimulations of splenic cells from AAD mice. After a 24-hour incubation, supernatants were analyzed for IFN- $\gamma$  concentration using an ELISA. CD8 T cells showed the greatest activity with the D13.0.1 and D13.1.1 TCRs (Figure 10A). CD4 T cells were only activated with the D13.1.1 TCR, showing that D13.1.1 can mediate activity independently of CD8 (Figure 10B). No reactivity has been observed with other HLA-A2 binding peptides such as MART1.

#### **EXAMPLE 11**

##### **WT1-D13.1.1 TCR IN CD8 T CELLS ARE NOT REACTIVE WITH HUMAN PEPTIDES THAT ARE STRUCTURALLY SIMILAR TO WT1**

**[0154]** To further determine the specificity of the high-affinity WT1-D13.1.1 TCR, in vitro activity with peptides structurally similar to the WT1 peptide was assessed. A proteome search was conducted for peptides structurally similar to the WT1 peptide, based on conservative mutations at the 9 residues of WT1. Peptides present in the human proteome were then accessed for binding ability to HLA-A2 via prediction algorithms. The ten peptides that were predicted to bind HLA-A2 with the highest affinity (Figure 11) were synthesized and tested for ability to activate CD8 T cells transduced with the high-affinity WT1-D13.1.1 TCR. None of these peptides displayed activity, suggesting that this TCR maintains specificity when presented with these 10 structurally similar peptides.

#### **EXAMPLE 12**

##### **THERAPEUTIC FORMATS OF THE WT1, WT1-D13.1 AND WT1-D13.1.1 TCRs**

**[0155]** It is now well known that higher affinity TCRs can be used in various formats for targeting cells that express the corresponding antigen. Thus, it is clear that the TCRs generated from the engineering strategies shown above can be used either in soluble form or in TCR gene therapy for adoptive T cell therapies, as illustrated in Figure 12.

#### **Materials and methods**

##### **Antibodies, peptide:HLA-A2, MACS, and Flow Cytometry Reagents**

**[0156]** Antibodies used to detect yeast surface expression included: anti-HA epitope tag (Clone HA.11; Covance), anti-hv $\beta$ 3 FITC antibody (Clone CH92; Beckman-Coulter), anti-hv $\beta$ 3.1 FITC antibody (Clone 8F10; Thermo Scientific), anti-hv $\beta$ 20 antibody (Clone ELL1.4; Beckman-Coulter), anti-V $\alpha$ 2 monoclonal antibody generated in our laboratory (data not shown), Goat-anti-mouse IgM APC (Life Technologies), Goat-anti-mouse IgG F(ab')<sub>2</sub> AlexaFluor® 647 secondary antibody (Invitrogen), Streptavidin-phycoerythrin (SA:PE, BD Pharmingen), and MACS microbeads (Miltenyl Biotec).

**[0157]** Peptides that bind to HLA-A2 [WT1<sub>126-134</sub>: RMFPNAPYL (SEQ ID NO:6) were synthesized by standard F-moc (N-(9-fluorenyl)methoxycarbonyl) chemistry at the Macromolecular Core Facility at Penn State University College of Medicine (Hershey, PA, USA). For FACS and flow cytometry analysis, recombinant soluble dimeric HLA-A2:Ig fusion protein (BD™ DimerX) was used. Additionally, a monomeric HLA.A2-biotin reagent generated by the exchange of a UV-cleavable peptide for another HLA.A2-restricted peptide in the presence of UV light was utilized for flow cytometry and MACS selections (Rodenko et al. (2006) Nat Protoc, 1, 1120-1132; Toebe et al. (2006) Nat Med, 12, 246-251).

#### **Cloning and expression of scTv in yeast display vectors**

**[0158]** TCR variable region fragments (scTv) were expressed in yeast display plasmid pCT302 (V $\beta$ -L-V $\alpha$ ) (Boder and Wittrup (2000) Methods Enzymol, 328, 430-444), which contains a galactose-inducible AGA2 fusion allowing for growth in Trp media. Induction of the scTv gene involves growth of the transformed EBY100 yeast cells to stationary phase in selection media followed by transfer to galactose-containing media. The template WT1 single-chain TCR gene was synthesized by Genscript (Piscataway, NJ, USA) with a F49S mutation in the V $\alpha$ 2-domain of the construct (Aggen et al. (2011) Protein Eng Des Sel, 24, 361-372).

**[0159]** The WT1-specific TCR genes were isolated from CTL clones (TCR genes against WT1 from Phillip Greenberg; e.g. Dossett et al. (2009) Mol Ther. 17(4), 742) and the genes were synthesized by Genscript, cloned as a single-chain format (V $\beta$ -linker-V $\alpha$ ), introduced into a yeast display vector for expression on the surface of yeast. The scTvs consisted of the variable contains attached by the linker region GSADDAKKDAAKKDGKS (SEQ ID NO:8) (Hoo et al. (1992) Proc Natl Acad Sci USA, 89, 4759-4763; Weber et al. (2005) Proc Natl Acad Sci USA, 102, 19033-19038; Aggen et al. (2011) Protein Eng Des Sel, 24, 361-372). The scTv was introduced into the NheI and XhoI restrictions sites of pCT302.

#### **Generation, display, and selection of mutated scTv yeast display libraries**

**[0160]** Error-prone PCR was used to generate random mutations, as previously described (Richman et al. (2009) *Mol Immunol*, 46, 902-916). CDR1 and 3 libraries were generated using Splicing by overlap extension (SOE) PCR spanning 4-5 adjacent codons at a time (Horton et al. (1990) *Biotechniques*, 8, 528-535).

**[0161]** For the WT1-D13 CDR1 $\alpha$  library, pre-SOE PCR products were generated utilizing the following primer pairs: 5' - GGC AGC CCC ATA AAC ACA CAG TAT -3' (Splice 4L) (SEQ ID NO:9) and 5' - ACG ATC GCT ATA GGT GCA GTT CAA TGA TGC AAT AGC ACC TTC CGG GAC ACT TAA TGG GCC GCT - 3'(SEQ ID NO:10), and 5' - ATT GCA TCA TTG AAC TGC ACC TAT AGC GAT CGT NNS NNS NNS NNS TTC TTT TGG TAT AGA CAG TAC AGT GGC AAA TCC CCG - 3' (SEQ ID NO:11) and 5'- TAA TAC GAC TCA CTA TAG GG -3' (T7) (SEQ ID NO:12). SOE PCR was performed with each corresponding Pre-SOE along with both T7 and Splice 4L.

**[0162]** For the WT1-D13.1 CDR3 libraries, pre-SOE PCR products were generated for each of the four libraries utilizing the following primer pairs:  $\beta$ 1: 5'-GGC AGC CCC ATA AAC ACA CAG TAT -3' (Splice 4L) (SEQ ID NO:9). and 5'-TGC ACA CAG GTA CAT GGA AGT TTG ATT GGT ACT AGC GCT TTC CAG AAT CAA ACT GAA ACG TTC TTT - 3' (SEQ ID NO:13), and 5' - AGT ACC AAT CAA ACT TCC ATG TAC CTG TGT GCA NNS NNS NNS NNS NNS GAA CAG TTT TTC GGC CCA GGT ACA AGA TTA ACG GTG - 3' (SEQ ID NO:14) and 5'- TAA TAC GAC TCA CTA TAG GG -3' (T7) (SEQ ID NO:12);  $\beta$ 2: Splice 4L (SEQ ID NO:9) and 5' - TGC ACA CAG GTA CAT GGA AGT TTG ATT GGT ACT AGC GCT TTC CAG AAT CAA ACT GAA ACG TTC TTT - 3' (SEQ ID NO:15), and 5' - AGT ACC AAT CAA ACT TCC ATG TAC CTG TGT GCA AGC AGT TCC ATC NNS NNS NNS NNS NNS GGC CCA GGT ACA AGA TTA ACG GTG - 3' (SEQ ID NO:16) and T7 (SEQ ID NO:12);  $\alpha$ 1: Splice 4L (SEQ ID NO:9) and 5' - GGC GCA CAG GTA AGT GGC GCT ATC TGA CGG TTG GCT ATC ACG GAT TAA CAG AGA GAC ATA CTG GGA - 3' (SEQ ID NO:17), and 5' - CAA CCG TCA GAT AGC GCC ACT TAC CTG TGC GCC NNS NNS NNS NNS NNS AAT ATG CTG ACC TTC GGT GGC GGT ACT CGC TTA ATG - 3' (SEQ ID NO:18) and T7 (SEQ ID NO:12);  $\alpha$ 2: Splice 4L (SEQ ID NO:9) and 5' - GGC GCA CAG GTA AGT GGC GCT ATC TGA CGG TTG GCT ATC ACG GAT TAA CAG AGA GAC ATA CTG GGA - 3' (SEQ ID NO:19), and 5' - CAA CCG TCA GAT AGC GCC ACT TAC CTG TGC GCC GCG AAT AAC GCG NNS NNS NNS NNS NNS TTC GGT GGC GGT ACT CGC TTA ATG - 3' (SEQ ID NO:20) and T7 (SEQ ID NO:12).

**[0163]** Yeast libraries were made by homologous recombination in EBY100 yeast by electroporating error prone or SOE PCR products along with NheI and XhoI digested pCT302 (Horton et al. (1990) *Biotechniques*, 8, 528-535). The libraries were induced in galactose-containing media (SG-CAA) for 48 h, washed with 1 mL 1% PBS/BSA, and stained with antibodies or peptide:MHC reagents at the concentrations indicated in Figures 4A, 5A, 6A, 8A, and 9A. Cells were washed (1 ml, 1% PBS/BSA), and the most fluorescent cells were selected using a FACS Aria (BD Bioscience) high-speed sorter or via MACS LS columns on a QuadroMACS™ Separator (Milttenyl Biotec). In order to test thermal stability of isolated clones, yeast were incubated at elevated temperature for 30 min prior to the staining protocol (data not shown).

**Isolation and staining of high affinity clones**

**[0164]** Following selections, library clones were isolated by plating limiting dilutions. Colonies were expanded and induced in galactose-containing media (SG-CAA) for 48 hours, washed with 1 mL 1% PBS/BSA, and stained with various concentrations of peptide/HLA.A2 DimerX, goat-anti-mouse IgG F(ab')<sub>2</sub> AlexaFluor® 647 secondary antibody, or various concentrations of UV-exchanged peptide/HLA.A2, SA-PE. Cells were washed (1 ml, 1% PBS/BSA) and analyzed on an Accuri C6 flow cytometer.

**[0165]** Plasmids were recovered using Zymoprep™ Yeast Plasmid Miniprep II (Zymo Research) and introduced back into E. coli via heat shock transformation into Subcloning Efficiency™ DH5α™ Competent Cells (Invitrogen). E. coli cells were expanded and plasmids were isolated using QIAprep Spin Miniprep Kit (Qiagen). Sequences of individual clones were determined by Sanger sequencing

**STATEMENTS REGARDING VARIATIONS**

**[0166]** All patents and publications mentioned in the specification are indicative of the levels of skill of those skilled in the art to which the disclosure pertains.

**[0167]** When a Markush group or other grouping is used herein, all individual members of the group and all combinations and subcombinations possible of the group are intended to be individually included in the disclosure.

**[0168]** Where the terms "comprise", "comprises", "comprised", or "comprising" are used herein, they are to be interpreted as specifying the presence of the stated features, integers, steps, or components referred to, but not to preclude the presence or addition of one or more other feature, integer, step, component, or group thereof. Separate embodiments of the disclosure are also intended to be encompassed wherein the terms "comprising" or "comprise(s)" or "comprised" are optionally replaced with the terms, analogous in grammar, e.g.; "consisting/consist(s)" or "consisting essentially of/consist(s) essentially of" to thereby describe further embodiments that are not necessarily coextensive. For clarification, as used herein "comprising" is synonymous with "having," "including," "containing," or "characterized by," and is inclusive or open-ended and does not exclude additional, unrecited elements or method steps. As used herein, "consisting of" excludes any element, step, component, or ingredient not specified in the claim element. As used herein, "consisting essentially of" does not exclude materials or steps that do not materially affect the basic and novel characteristics of the claim (e.g., not affecting an active ingredient). In each instance herein any of the terms "comprising", "consisting essentially of" and "consisting of" may be replaced with either of the other two terms. The disclosure illustratively described herein suitably may be practiced in the absence of any element or elements, limitation or limitations which is not specifically disclosed

herein.

**[0169]** The disclosure has been described with reference to various specific and preferred embodiments and techniques. However, it should be understood that many variations and modifications may be made. It will be appreciated by one of ordinary skill in the art that compositions, methods, devices, device elements, materials, optional features, procedures and techniques other than those specifically described herein can be applied to the practice of the disclosure as broadly disclosed herein without resort to undue experimentation. All art-known functional equivalents of compositions, methods, devices, device elements, materials, procedures and techniques described herein; and portions thereof; are intended to be encompassed by this disclosure. Whenever a range is disclosed, all subranges and individual values are intended to be encompassed. This disclosure is not to be limited by the embodiments disclosed, including any shown in the drawings or exemplified in the specification, which are given by way of example or illustration and not of limitation. Some references provided herein are to provide details concerning additional starting materials, additional methods of synthesis, and additional methods of analysis and additional uses of the disclosure.

**[0170]** One skilled in the art would readily appreciate that the present disclosure is well adapted to carry out the objects and obtain the ends and advantages mentioned, as well as those inherent therein. The compositions and methods and accessory methods described herein as presently representative of preferred embodiments are exemplary. Changes therein and other uses will occur to those skilled in the art.

## REFERENCES

**[0171]**

1. 1. Addo M. M., Draenert R., Rathod A., Verrill C. L., Davis B. T., Gandhi R. T., Robbins G. K., Basgoz N. O., Stone D. R., Cohen D. E., Johnston M. N., Flynn T., Wurcel A. G., Rosenberg E. S., Altfeld M. and Walker B. D. (2007) Fully Differentiated HIV-1 Specific CD8+ T Effector Cells Are More Frequently Detectable in Controlled than in Progressive HIV-1 Infection. PLoS ONE 2, e321.
2. 2. Aggen D. H., Chervin A. S., Insaioo F. K., Piepenbrink K., H., Baker B. M. and Kranz D. M. (2011) Identification and engineering of human variable regions that allow expression of stable single-chain T cell receptors. Protein Engineering, Design, & Selection 24, 361-72.
3. 3. Anikeeva N., Mareeva T., Liu W. and Sykulev Y. (2009) Can oligomeric T-cell receptor be used as a tool to detect viral peptide epitopes on infected cells? Clin Immunol 130, 98-109.
4. 4. Armstrong K. M., Piepenbrink K. H. and Baker B. M. (2008) Conformational changes and flexibility in T-cell receptor recognition of peptide-MHC complexes. Biochem J 415, 183-96.

5. **5.** Ashfield R. and Jakobsen B. K. (2006) Making high-affinity T-cell receptors: a new class of targeted therapeutics. *IDrugs* 9, 554-9.
6. **6.** Bargou R., Leo E., Zugmaier G., Klinger M., Goebeler M., Knop S., Noppeney R., Viardot A., Hess G., Schuler M., Einsele H., Brandl C., Wolf A., Kirchinger P., Klappers P., Schmidt M., Riethmuller G., Reinhardt C., Baeuerle P. A. and Kufer P. (2008) Tumor regression in cancer patients by very low doses of a T cell-engaging antibody. *Science* 321, 974-7.
7. **7.** Benatuil L., Perez J. M., Belk J. and Hsieh C. M. (2010) An improved yeast transformation method for the generation of very large human antibody libraries. *Protein Eng Des Sel* 23, 155-9.
8. **8.** Bird R. E., Hardman K. D., Jacobson J. W., Johnson S., Kaufman B. M., Lee S. M., Lee T., Pope S. H., Riordan G. S. and Whitlow M. (1988) Single-chain antigen-binding proteins. *Science* 242, 423-426.
9. **9.** Boder E. T. and Wittrup K. D. (1997) Yeast surface display for screening combinatorial polypeptide libraries. *Nat. Biotech.* 15, 553-557.
10. **10.** Boder E. T. and Wittrup K. D. (2000) Yeast surface display for directed evolution of protein expression, affinity, and stability. *Methods Enzymol* 328, 430-44.
11. **11.** Boon T. and Old L. J. (1997) Cancer tumor antigens. *Curr Opin Immunol* 9, 681-3.
12. **12.** Borbulevych O. Y., Santhanagopalan S. M., Hossain M. and Baker B. M. (2011) TCRs used in cancer gene therapy cross-react with MART-1/Melan-A tumor antigens via distinct mechanisms. *J Immunol* 187, 2453-63.
13. **13.** Brower V. (1997) Enbrel's phase III reinforces prospects in RA [news]. *Nat Biotechnol* 15, 1240.
14. **14.** Bulek A. M., Cole D. K., Skowera A., Dolton G., Gras S., Madura F., Fuller A., Miles J. J., Gostick E., Price D. A., Drijfhout J. W., Knight R. R., Huang G. C., Lissin N., Molloy P. E., Wooldridge L., Jakobsen B. K., Rossjohn J., Peakman M., Rizkallah P. J. and Sewell A. K. (2012) Structural basis for the killing of human beta cells by CD8(+) T cells in type 1 diabetes. *Nat Immunol* 13, 283-9.
15. **15.** Cheever M. A., Allison J. P., Ferris A. S., Finn O. J., Hastings B. M., Hecht T. T., Mellman I., Prindiville S. A., Viner J. L., Weiner L. M. and Matrisian L. M. (2009) The prioritization of cancer antigens: a national cancer institute pilot project for the acceleration of translational research. *Clin Cancer Res* 15, 5323-37.
16. **16.** Chervin A. S., Aggen D. H., Raseman J. M. and Kranz D. M. (2008) Engineering higher affinity T cell receptors using a T cell display system. *J Immunol Methods* 339, 175-84.
17. **17.** Chervin AS, Stone JD, Soto CM, Engels B, Schreiber H, Roy EJ, and Kranz DM. (2013) Design of T-cell receptor libraries with diverse binding properties to examine adoptive T-cell responses. *Gene Ther.* 20(6):634-44
18. **18.** Colby D. W., Kellogg B. A., Graff C. P., Yeung Y. A., Swers J. S. and Wittrup K. D. (2004) Engineering antibody affinity by yeast surface display. *Methods Enzymol* 388, 348-58.
19. **19.** Davis M. M. and Bjorkman P. J. (1988) T-cell antigen receptor genes and T-cell recognition. *Nature* 334, 395-402.
20. **20.** Davis M. M., Boniface J. J., Reich Z., Lyons D., Hampl J., Arden B. and Chien Y.

- (1998) Ligand recognition by alpha beta T cell receptors. *Annu Rev Immunol* 16, 523-544.
21. **21.** Ding Y. H., Baker B. M., Garboczi D. N., Biddison W. E. and Wiley D. C. (1999) Four A6-TCR/peptide/HLA-A2 structures that generate very different T cell signals are nearly identical. *Immunity* 11, 45-56.
  22. **22.** Foote J. and Eisen H. N. (2000) Breaking the affinity ceiling for antibodies and T cell receptors. *Proc Natl Acad Sci U S A* 97, 10679-81.
  23. **23.** Garboczi D. N., Ghosh P., Utz U., Fan Q. R., Biddison W. E. and Wiley D. C. (1996) Structure of the complex between human T-cell receptor, viral peptide and HLA-A2. *Nature* 384, 134-141.
  24. **24.** Garcia K. C., Adams J. J., Feng D. and Ely L. K. (2009) The molecular basis of TCR germline bias for MHC is surprisingly simple. *Nat Immunol* 10, 143-7.
  25. **25.** Haidar J. N., Pierce B., Yu Y., Tong W., Li M. and Weng Z. (2009) Structure-based design of a T-cell receptor leads to nearly 100-fold improvement in binding affinity for pepMHC. *Proteins* 74, 948-60.
  26. **26.** Harkiolaki M., Holmes S. L., Svendsen P., Gregersen J. W., Jensen L. T., McMahon R., Friese M. A., van Boxel G., Etzensperger R., Tzartos J. S., Kranc K., Sainsbury S., Harlos K., Mellins E. D., Palace J., Esiri M. M., van der Merwe P. A., Jones E. Y. and Fugger L. (2009) T cell-mediated autoimmune disease due to low-affinity crossreactivity to common microbial peptides. *Immunity* 30, 348-57.
  27. **27.** Hawse W. F., Champion M. M., Joyce M. V., Hellman L. M., Hossain M., Ryan V., Pierce B. G., Weng Z. and Baker B. M. (2012) Cutting edge: evidence for a dynamically driven T cell signaling mechanism. *J Immunol* 188, 5819-23.
  28. **28.** Holler P. D., Chlewicki L. K. and Kranz D. M. (2003) TCRs with high affinity for foreign pMHC show self-reactivity. *Nat Immunol* 4, 55-62.
  29. **29.** Holler P. D., Holman P.O., Shusta E. V., O'Herrin S., Wittrup K. D. and Kranz D. M. (2000) In vitro evolution of a T cell receptor with high affinity for peptide/MHC. *Proc Natl Acad Sci U S A* 97, 5387-92.
  30. **30.** Holliger P., Prospero T. and Winter G. (1993) "Diabodies": small bivalent and bispecific antibody fragments. *Proc Natl Acad Sci U S A* 90, 6444-8.
  31. **31.** Hoogenboom H. R. (2005) Selecting and screening recombinant antibody libraries. *Nat Biotechnol* 23, 1105-16.
  32. **32.** Jarvis L. M. (2012) Rethinking Antibody-Drug Conjugates. *Chemical and Engineering News* 90, 12-18.
  33. **33.** Kessels H. W., van Den Boom M. D., Spits H., Hooijberg E. and Schumacher T. N. (2000) Changing T cell specificity by retroviral T cell receptor display. *Proc Natl Acad Sci U S A* 97, 14578-83.
  34. **34.** Kieke M. C., Shusta E. V., Boder E. T., Teyton L., Wittrup K. D. and Kranz D. M. (1999) Selection of functional T cell receptor mutants from a yeast surface-display library. *Proc Natl Acad Sci U S A* 96, 5651-6.
  35. **35.** Lauck F., Smith C. A., Friedland G. F., Humphris E. L. and Kortemme T. (2010) RosettaBackrub--a web server for flexible backbone protein structure modeling and design. *Nucleic Acids Res* 38, W569-75.
  36. **36.** Li Y., Moysey R., Molloy P. E., Vuidepot A. L., Mahon T., Baston E., Dunn S., Liddy

- N., Jacob J., Jakobsen B. K. and Boulter J. M. (2005) Directed evolution of human T-cell receptors with picomolar affinities by phage display. *Nat Biotechnol* 23, 349-54.
37. **37.** Liddy N., Bossi G., Adams K. J., Lissina A., Mahon T. M., Hassan N. J., Gavarret J., Bianchi F. C., Pumphrey N. J., Ladell K., Gostick E., Sewell A. K., Lissin N. M., Harwood N. E., Molloy P. E., Li Y., Cameron B. J., Sami M., Baston E. E., Todorov P. T., Paston S. J., Dennis R. E., Harper J. V., Dunn S. M., Ashfield R., Johnson A., McGrath Y., Plesa G., June C. H., Kalos M., Price D. A., Vuidepot A., Williams D. D., Sutton D. H. and Jakobsen B. K. (2012) Monoclonal TCR-redirectioned tumor cell killing. *Nat Med*.
  38. **38.** Litvak-Greenfeld D. and Benhar I. (2012) Risks and untoward toxicities of antibody-based immunoconjugates. *Adv Drug Deliv Rev*.
  39. **39.** Manning T. C. and Kranz D. M. (1999) Binding energetics of T-cell receptors: correlation with immunological consequences. *Immunology Today* 20, 417-422.
  40. **40.** Marrack P., Scott-Browne J. P., Dai S., Gapin L. and Kappler J. W. (2008) Evolutionarily conserved amino acids that control TCR-MHC interaction. *Annu Rev Immunol* 26, 171-203.
  41. **41.** Marsh S. G. E., Parham P. and Barber L. D. (2000) *The HLA Facts Book*. Academic Press, London.
  42. **42.** Mason D. (1998) A very high level of crossreactivity is an essential feature of the T-cell receptor. *Immunol Today* 19, 395-404.
  43. **43.** Miller B. R., Demarest S. J., Lugovskoy A., Huang F., Wu X., Snyder W. B., Croner L. J., Wang N., Amatucci A., Michaelson J. S. and Glaser S. M. (2010) Stability engineering of scFvs for the development of bispecific and multivalent antibodies. *Protein Eng Des Sel* 23, 549-57.
  44. **44.** Molloy P. E., Sewell A. K. and Jakobsen B. K. (2005) Soluble T cell receptors: novel immunotherapies. *Curr Opin Pharmacol* 5, 438-43.
  45. **45.** Murphy K. (2012) *Janeway's immunobiology*. Garland Science, New York.
  46. **46.** Nold M. F., Nold-Petry C. A., Zepp J. A., Palmer B. E., Bufler P. and Dinarello C. A. (2010) IL-37 is a fundamental inhibitor of innate immunity. *Nat Immunol* 11, 1014-22.
  47. **47.** Pastan I., Hassan R., Fitzgerald D. J. and Kreitman R. J. (2006) Immunotoxin therapy of cancer. *Nat Rev Cancer* 6, 559-65.
  48. **48.** Pierce B. G., Haidar J. N., Yu Y. and Weng Z. (2010) Combinations of affinity-enhancing mutations in a T cell receptor reveal highly nonadditive effects within and between complementarity determining regions and chains. *Biochemistry* 49, 7050-9.
  49. **49.** Porter D. L., Levine B. L., Kalos M., Bagg A. and June C. H. (2011) Chimeric antigen receptor-modified T cells in chronic lymphoid leukemia. *N Engl J Med* 365, 725-33.
  50. **50.** Reichert J. M. and Valge-Archer V. E. (2007) Development trends for monoclonal antibody cancer therapeutics. *Nat Rev Drug Discov* 6, 349-56.
  51. **51.** Ricart A. D. and Tolcher A. W. (2007) Technology insight: cytotoxic drug immunoconjugates for cancer therapy. *Nat Clin Pract Oncol* 4, 245-55.
  52. **52.** Richman S. A., Aggen D. H., Dossett M. L., Donermeyer D. L., Allen P. M., Greenberg P. D. and Kranz D. M. (2009) Structural features of T cell receptor variable regions that enhance domain stability and enable expression as single-chain ValphaVbeta fragments. *Mol Immunol* 46, 902-16.
  53. **53.** Richman S. A. and Kranz D. M. (2007) Display, engineering, and applications of

- antigen-specific T cell receptors. *Biomol Eng* 24, 361-73.
54. **54.** Rock K. L. and Goldberg A. L. (1999) Degradation of cell proteins and the generation of MHC class I- presented peptides. *Annu Rev Immunol* 17, 739-79.
  55. **55.** Rudolph M. G., Stanfield R. L. and Wilson I. A. (2006) How TCRs bind MHCs, peptides, and coreceptors. *Annu Rev Immunol* 24, 419-66.
  56. **56.** Sadelain M., Brentjens R. and Riviere I. (2009) The promise and potential pitfalls of chimeric antigen receptors. *Curr Opin Immunol* 21, 215-23.
  57. **57.** Sami M., Rizkallah P. J., Dunn S., Molloy P., Moysey R., Vuidepot A., Baston E., Todorov P., Li Y., Gao F., Boulter J. M. and Jakobsen B. K. (2007) Crystal structures of high affinity human T-cell receptors bound to peptide major histocompatibility complex reveal native diagonal binding geometry. *Protein Eng Des Sel* 20, 397-403.
  58. **58.** Schrama D., Reisfeld R. A. and Becker J. C. (2006) Antibody targeted drugs as cancer therapeutics. *Nat Rev Drug Discov* 5, 147-59.
  59. **59.** Scott J. K. and Smith G. P. (1990) Searching for peptide ligands with an epitope library. *Science* 249, 386-90.
  60. **60.** Skowera A., Ellis R. J., Varela-Calvino R., Arif S., Huang G. C., Van-Krinks C., Zaremba A., Rackham C., Allen J. S., Tree T. I., Zhao M., Dayan C. M., Sewell A. K., Unger W. W., Drijfhout J. W., Ossendorp F., Roep B. O. and Peakman M. (2008) CTLs are targeted to kill beta cells in patients with type 1 diabetes through recognition of a glucose-regulated preproinsulin epitope. *J Clin Invest* 118, 3390-402.
  61. **61.** Smith C. A. and Kortemme T. (2008) Backrub-like backbone simulation recapitulates natural protein conformational variability and improves mutant side-chain prediction. *J Mol Biol* 380, 742-56.
  62. **62.** Soo Hoo W. F., Lacy M. J., Denzin L. K., Voss E. W. J., Hardman K. D. and Kranz D. M. (1992) Characterization of a single-chain T cell receptor expressed in *E. Coli*. *Proc. Natl. Acad. Sci.* 89, 4759-4763.
  63. **63.** Starr T. K., Jameson S. C. and Hogquist K. A. (2003) Positive and negative selection of T cells. *Annu Rev Immunol* 21, 139-76.
  64. **64.** Starwalt S. E., Masteller E. L., Bluestone J. A. and Kranz D. M. (2003) Directed evolution of a single-chain class II MHC product by yeast display. *Protein Eng* 16, 147-56.
  65. **65.** Stone J. D., Chervin A. S., Aggen D. H. and Kranz D. M. (2012) T cell receptor engineering. *Methods Enzymol* 503, 189-222.
  66. **66.** Stone J. D., Yin Y., Mo M., Weber K. S., Donermeyer D. L., Allen P. M., Mariuzza R. A. and Kranz D. M. (2012) Engineering High-Affinity T Cell Receptor/ Cytokine Fusions for Therapeutic Targeting. In *Protein Engineering* (Edited by Kaumaya P.). InTech.
  67. **67.** Stroncek D. F., Berger C., Cheever M. A., Childs R. W., Dudley M. E., Flynn P., Gattinoni L., Heath J. R., Kalos M., Marincola F. M., Miller J. S., Mostoslavsky G., Powell D. J., Jr., Rao M., Restifo N. P., Rosenberg S. A., O'Shea J. and Melief C. J. (2012) New directions in cellular therapy of cancer: a summary of the summit on cellular therapy for cancer. *J Transl Med* 10, 48.
  68. **68.** Swers J. S., Kellogg B. A. and Wittrup K. D. (2004) Shuffled antibody libraries created by in vivo homologous recombination and yeast surface display. *Nucleic Acids Res* 32, e36.

69. **69.** Tayal V. and Kalra B. S. (2008) Cytokines and anti-cytokines as therapeutics--an update. *Eur J Pharmacol* 579, 1-12.
70. **70.** Thakur A. and Lum L. G. (2010) Cancer therapy with bispecific antibodies: Clinical experience. *Curr Opin Mol Ther* 12, 340-9.
71. **71.** Tonegawa S. (1988) Nobel lecture in physiology or medicine--1987. Somatic generation of immune diversity. *In Vitro Cell Dev Biol* 24, 253-65.
72. **72.** Tsomides T. J., Aldovini A., Johnson R. P., Walker B. D., Young R. A. and Eisen H. N. (1994) Naturally processed viral peptides recognized by cytotoxic T lymphocytes on cells chronically infected by human immunodeficiency virus type 1. *J Exp Med* 180, 1283-93.
73. **73.** Turner D. J., Ritter M. A. and George A. J. (1997) Importance of the linker in expression of single-chain Fv antibody fragments: optimisation of peptide sequence using phage display technology. *J Immunol Methods* 205, 43-54.
74. **74.** Utz U., Banks D., Jacobson S. and Biddison W. E. (1996) Analysis of the T-cell receptor repertoire of human T-cell leukemia virus type 1 (HTLV-1) Tax-specific CD8+ cytotoxic T lymphocytes from patients with HTLV-1-associated disease: evidence for oligoclonal expansion. *J Virol* 70, 843-51.
75. **75.** Varela-Rohena A., Molloy P. E., Dunn S. M., Li Y., Suhoski M. M., Carroll R. G., Milicic A., Mahon T., Sutton D. H., Laugel B., Moysey R., Cameron B. J., Vuidepot A., Purbhoo M. A., Cole D. K., Phillips R. E., June C. H., Jakobsen B. K., Sewell A. K. and Riley J. L. (2008) Control of HIV-1 immune escape by CD8 T cells expressing enhanced T-cell receptor. *Nat Med* 14, 1390-5.
76. **76.** Weber K. S., Donermeyer D. L., Allen P. M. and Kranz D. M. (2005) Class II-restricted T cell receptor engineered in vitro for higher affinity retains peptide specificity and function. *Proc Natl Acad Sci U S A* 102, 19033-8.
77. **77.** Wong R. L., Liu B., Zhu X., You L., Kong L., Han K. P., Lee H. I., Chavaillaz P. A., Jin M., Wang Y., Rhode P. R. and Wong H. C. (2011) Interleukin-15:Interleukin-15 receptor alpha scaffold for creation of multivalent targeted immune molecules. *Protein Eng Des Sel* 24, 373-83.

## **U.S. Patents**

**[0172]**

7,569,357; Filed 20-Feb-04; Issued 4-Aug-09; Board of Trustees University of Illinois. High affinity TCR proteins and methods.

7,465,787; Filed 16-Dec-03; Issued 16-Dec-08; Board of Trustees University of Illinois. Yeast cell surface display of proteins and uses thereof.

6,759,243; Filed 6-Dec-00; Issued 6-Jul-04; Board of Trustees University of Illinois. High affinity TCR proteins and methods.

6,699,658; Filed 20-Jan-98 ; Issued 2-Mar-04; Board of Trustees University of Illinois. Yeast cell surface display of proteins and uses thereof.

6,696,251; Filed 28-Nov-00; Issued 24-Feb-04; Board of Trustees University of Illinois. Yeast cell surface display of proteins and uses thereof.

6,423,538; Filed 28-Nov-00; Issued 23-Jul-02; Board of Trustees University of Illinois. Yeast cell surface display of proteins and uses thereof.

6,300,065; Filed 26-Aug-98; Issued 9-Oct-01; Board of Trustees University of Illinois. Yeast cell surface display of proteins and uses thereof.

8,143,376; Filed 18-May-05; Issued 27-Mar-12; Immunocore Limited; High affinity NY-ESO T cell receptor.

8,088,379; Filed 26-Sep-07; Issued 3-Jan-12; Immunocore Limited; Modified T cell receptors and related materials and methods.

8,017,730; Filed 19-May-06; Issued 13-Sep-11; Immunocore Limited; T cell receptors which bind to VYGFVRACL-HLA-A24.

7,763,718; Filed 29-Oct-07; Issued 27-Jul-10; Immunocore Limited; Soluble T cell receptors.

7,666,604; Filed 9-Jul-03; Issued 23-Feb-10; Immunocore Limited; Modified soluble T cell receptor.

7,608,410; Filed 7-Oct-08; Issued 27-Oct-09; Immunocore Limited; Method of improving T cell receptors.

7,569,664; Filed 3-Oct-03; Issued 4-Aug-09; Immunocore Limited; Single chain recombinant T cell receptors.

8,105,830; Filed 5-Nov-02; Issued 31-Jan-12; Altor Bioscience Corporation; Polyspecific binding molecules and uses thereof.

6,534,633; Filed 21-Oct-99; 18-Mar-03; Altor Bioscience Corporation; Polyspecific binding molecules and uses thereof.

## **SEQUENCE LISTING**

### **[0173]**

<110> Board of Trustees of the University of Illinois Fred Hutchinson Cancer Research Center Smith, Sheena N. Harris, Daniel T. Kranz, David M. Greenberg, Philip D. Schmitt, Thomas M.

<120> ENGINEERED HIGH-AFFINITY HUMAN T CELL RECEPTORS

<130> IMMU-003/02WO

<150> US 61/907,887

<151> 2013-11-22

<160> 34

<170> PatentIn version 3.5

<210> 1

<211> 115

<212> PRT

<213> Homo sapiens

<400> 1

```

Asp Val Lys Val Thr Gln Ser Ser Arg Tyr Leu Val Lys Arg Thr Gly
 1              5              10              15

Glu Lys Val Phe Leu Glu Cys Val Gln Asp Met Asp His Glu Asn Met
      20              25              30

Phe Trp Tyr Arg Gln Asp Pro Gly Leu Gly Leu Arg Leu Ile Tyr Phe
      35              40              45

Ser Tyr Asp Val Lys Met Lys Glu Lys Gly Asp Ile Pro Glu Gly Tyr
      50              55              60

Ser Val Ser Arg Glu Lys Lys Glu Arg Phe Ser Leu Ile Leu Glu Ser
      65              70              75              80

Ala Ser Thr Asn Gln Thr Ser Met Tyr Leu Cys Ala Ser Ser Ser Ile
      85              90              95

Asn Glu Gln Phe Phe Gly Pro Gly Thr Arg Leu Thr Val Leu Glu Asp
      100              105              110

Leu Lys Asn
      115

```

<210> 2

<211> 112

<212> PRT

<213> Homo sapiens

<400> 2

```

Gln Lys Glu Val Glu Gln Asn Ser Gly Pro Leu Ser Val Pro Glu Gly
 1              5              10              15

Ala Ile Ala Ser Leu Asn Cys Thr Tyr Ser Asp Arg Val Ser Gln Ser
      20              25              30

Phe Phe Trp Tyr Arg Gln Tyr Ser Gly Lys Ser Pro Glu Leu Ile Met
      35              40              45

```

Ser Ile Tyr Ser Asn Gly Asp Lys Glu Asp Gly Arg Phe Thr Ala Gln  
50 55 60

Leu Asn Lys Ala Ser Gln Tyr Val Ser Leu Leu Ile Arg Asp Ser Gln  
65 70 75 80

Pro Ser Asp Ser Ala Thr Tyr Leu Cys Ala Ala Asn Asn Ala Gly Asn  
85 90 95

Met Leu Thr Phe Gly Gly Gly Thr Arg Leu Met Val Lys Pro His Ile  
100 105 110

<210> 3

<211> 115

<212> PRT

<213> Artificial Sequence

<220>

<223> Modified variable beta region of the TCR with high affinity to WT1/HLA-A2

<400> 3

Asp Val Lys Val Thr Gln Ser Ser Arg Tyr Leu Val Lys Arg Thr Gly  
1 5 10 15

Glu Lys Val Phe Leu Glu Cys Val Gln Asp Met Asp His Glu Asn Met  
20 25 30

Phe Trp Tyr Arg Gln Asp Pro Gly Leu Gly Leu Arg Leu Ile Tyr Ser  
35 40 45

Ser Tyr Gly Val Lys Met Lys Glu Lys Gly Asp Ile Pro Glu Gly Tyr  
50 55 60

Ser Val Ser Arg Glu Lys Lys Glu Arg Phe Ser Leu Ile Leu Glu Ser  
65 70 75 80

Ala Ser Thr Asn Gln Thr Ser Met Tyr Leu Cys Ala Thr Ser Asn Tyr  
85 90 95

Leu Glu Gln Phe Phe Gly Pro Gly Thr Arg Leu Thr Val Leu Glu Asp  
100 105 110

Leu Lys Asn  
115

<210> 4

<211> 112

<212> PRT

<213> Artificial Sequence

<220>

<223> Modified variable alpha region of the TCR with high affinity to WT1/HLA-A2

&lt;400&gt; 4

Gln Lys Glu Val Glu Gln Asn Ser Gly Pro Leu Ser Val Pro Glu Gly  
1 5 10 15

Ala Ile Ala Ser Leu Asn Cys Thr Tyr Ser Asp Arg Asp Leu Gly Ser  
20 25 30

Phe Phe Trp Tyr Arg Gln Tyr Ser Gly Lys Ser Pro Glu Leu Ile Met  
35 40 45

Ser Ile Tyr Ser Asn Gly Asp Lys Glu Asp Gly Arg Phe Thr Ala Gln  
50 55 60

Leu Asn Lys Ala Ser Gln Tyr Val Ser Leu Leu Ile Arg Asp Ser Gln  
65 70 75 80

Pro Ser Asp Ser Ala Thr Tyr Leu Cys Ala Ala Asn Asn Ala Gly Asn  
85 90 95

Met Leu Thr Phe Gly Gly Gly Thr Arg Leu Met Val Lys Pro His Ile  
100 105 110

&lt;210&gt; 5

&lt;211&gt; 244

&lt;212&gt; PRT

&lt;213&gt; Artificial Sequence

&lt;220&gt;

&lt;223&gt; Single-chain TCR that binds with high-affinity to WT1/HLA-A2

&lt;400&gt; 5

Asp Val Lys Val Thr Gln Ser Ser Arg Tyr Leu Val Lys Arg Thr Gly  
1 5 10 15

Glu Lys Val Phe Leu Glu Cys Val Gln Asp Met Asp His Glu Asn Met  
20 25 30

Phe Trp Tyr Arg Gln Asp Pro Gly Leu Gly Leu Arg Leu Ile Tyr Ser  
35 40 45

Ser Tyr Gly Val Lys Met Lys Glu Lys Gly Asp Ile Pro Glu Gly Tyr  
50 55 60

Ser Val Ser Arg Glu Lys Lys Glu Arg Phe Ser Leu Ile Leu Glu Ser  
65 70 75 80

Ala Ser Thr Asn Gln Thr Ser Met Tyr Leu Cys Ala Thr Ser Asn Tyr  
85 90 95

Leu Glu Gln Phe Phe Gly Pro Gly Thr Arg Leu Thr Val Leu Glu Asp  
100 105 110

Leu Lys Asn Gly Ser Ala Asp Asp Ala Lys Lys Asp Ala Ala Lys Lys  
115 120 125

Asp Gly Lys Ser Gln Lys Glu Val Glu Gln Asn Ser Gly Pro Leu Ser  
130 135 140

Val Pro Glu Gly Ala Ile Ala Ser Leu Asn Cys Thr Tyr Ser Asp Arg  
145 150 155 160

Asp Leu Gly Ser Phe Phe Trp Tyr Arg Gln Tyr Ser Gly Lys Ser Pro  
165 170 175

Glu Leu Ile Met Ser Ile Tyr Ser Asn Gly Asp Lys Glu Asp Gly Arg  
180 185 190

Phe Thr Ala Gln Leu Asn Lys Ala Ser Gln Tyr Val Ser Leu Leu Ile  
195 200 205

Arg Asp Ser Gln Pro Ser Asp Ser Ala Thr Tyr Leu Cys Ala Ala Asn  
210 215 220

Asn Ala Gly Asn Met Leu Thr Phe Gly Gly Gly Thr Arg Leu Met Val  
225 230 235 240

Lys Pro His Ile

<210> 6

<211> 9

<212> PRT

<213> Homo sapiens

<400> 6

Arg Met Phe Pro Asn Ala Pro Tyr Leu  
1 5

<210> 7

<211> 9

<212> PRT

<213> Human T cell lymphotropic virus

<400> 7

Leu Leu Phe Gly Tyr Pro Val Tyr Val  
1 5

<210> 8

<211> 17

<212> PRT

<213> Artificial Sequence

<220>

<223> Amino acid linker sequence

<400> 8

Gly Ser Ala Asp Asp Ala Lys Lys Asp Ala Ala Lys Lys Asp Gly Lys  
1 5 10 15

Ser

<210> 9

<211> 24

<212> DNA

<213> Artificial Sequence

<220>

<223> Primer Splice 4L

<400> 9

ggcagcccca taaacacaca gtat 24

<210> 10

<211> 63

<212> DNA

<213> Artificial Sequence

<220>

<223> Reverse primer used to generate the WT1-D13 CDR1alpha library

<400> 10

acgatcgcta taggtgcagt tcaatgatgc aatagcacct tccgggacac ttaatgggcc 60

gct 63

<210> 11

<211> 81

<212> DNA

<213> Artificial Sequence

<220>

<223> Forward primer used to generate the WT1-D13 CDR1alpha library

<220>

<221> misc\_feature

<222> (34)..(35)

<223> n = any base

<220>

<221> misc\_feature

<222> (37)..(38)

<223> n = any base

<220>

<221> misc\_feature

<222> (40)..(41)

<223> n = any base

<220>

<221> misc\_feature

<222> (43)..(44)

<223> n = any base

<400> 11

attgcatcat tgaactgcac ctatagcgat cgtnnnsnnsn nsnnsttctt ttggtataga 60

cagtacagtg gcaaattcccc g 81

<210> 12

<211> 20

<212> DNA

<213> Artificial Sequence

<220>

<223> Primer T7

<400> 12

taatacgact cactataggg 20

<210> 13

<211> 66

<212> DNA

<213> Artificial Sequence

<220>

<223> Reverse primer used to generate the WT1-D13.1 CDR3 beta1 library

<400> 13

tgcacacagg tacatggaag ttgattggt actagcgctt tccagaatca aactgaaacg 60

ttcttt 66

<210> 14

<211> 84

<212> DNA

<213> Artificial Sequence

<220>

<223> Forward primer used to generate the WT1-D13.1 CDR3 beta1 library

<220>

<221> misc\_feature

<222> (34)..(35)

<223> n = any base

<220>

<221> misc\_feature

<222> (37)..(38)

<223> n = any base

<220>

<221> misc\_feature

<222> (40)..(41)

<223> n = any base

<220>

<221> misc\_feature

<222> (43)..(44)

<223> n = any base

<220>

<221> misc\_feature

<222> (46)..(47)

<223> n is a, c, g, or t

<400> 14

agtaccaatc aaacttccat gtacctgtgt gcannsnnsn nsnnnsnsga acagtttttc 60

ggcccaggta caagattaac ggtg 84

<210> 15

<211> 66

<212> DNA

<213> Artificial Sequence

<220>

<223> Reverse primer used to generate the WT1-D13.1 CDR3 beta2 library

<400> 15

tgcacacagg tacatggaag ttgtattggt actagcgctt tccagaatca aactgaaacg 60

ttctttt 66

<210> 16

<211> 84

<212> DNA

<213> Artificial Sequence

<220>

<223> Forward primer used to generate the WT1-D13.1 CDR3 beta2 library

<220>

<221> misc\_feature

<222> (46)..(47)

<223> n = any base

<220>

<221> misc\_feature

<222> (49)..(50)

<223> n = any base

<220>

<221> misc\_feature

<222> (52)..(53)

<223> n = any base

<220>

<221> misc\_feature

<222> (55)..(56)

<223> n = any base

<220>

<221> misc\_feature

<222> (58)..(59)

<223> n is a, c, g, or t

<400> 16

agtaccaatc aaacttccat gtacctgtgt gcaagcagtt ccacnnsnn snnsnnsns 60

ggcccaggtc caagattaac ggtg 84

<210> 17

<211> 66

<212> DNA

<213> Artificial Sequence

<220>

<223> Reverse primer used to generate the WT1-D13.1 CDR3 alpha1 library

<400> 17

ggcgcacagg taagtggcgc tatctgacgg ttggctatca cggattaaca gagagacata 60

ctggga 66

<210> 18

<211> 84

<212> DNA

<213> Artificial Sequence

<220>

<223> Forward primer used to generate the WT1-D13.1 CDR3 alpha1 library

<220>

<221> misc\_feature

<222> (34)..(35)

<223> n = any base

<220>

<221> misc\_feature

<222> (37)..(38)

<223> n = any base

<220>

<221> misc\_feature

<222> (40)..(41)

<223> n = any base

<220>

<221> misc\_feature

<222> (43)..(44)

<223> n = any base

<220>

<221> misc\_feature

<222> (46)..(47)

<223> n is a, c, g, or t

<400> 18

caaccgtcag atagcgccac ttacctgtgc gccnnsnnsn nsnnnsnnsaa tatgctgacc 60

ttcggtggcg gtactcgctt aatg 84

<210> 19

<211> 66

<212> DNA

<213> Artificial Sequence

<220>

<223> Reverse primer used to generate the WT1-D13.1 CDR3 alpha2 library

<400> 19

ggcgcacagg taagtggcgc tatctgacgg ttggtatca cggattaaca gagagacata 60

ctggga 66

<210> 20

<211> 84

<212> DNA

<213> Artificial Sequence

<220>

<223> Forward primer used to generate the WT1-D13.1 CDR3 alpha2 library

<220>

<221> misc\_feature

<222> (46)..(47)

<223> n = any base

&lt;220&gt;

&lt;221&gt; misc\_feature

&lt;222&gt; (49)..(50)

&lt;223&gt; n = any base

&lt;220&gt;

&lt;221&gt; misc\_feature

&lt;222&gt; (52)..(53)

&lt;223&gt; n = any base

&lt;220&gt;

&lt;221&gt; misc\_feature

&lt;222&gt; (55)..(56)

&lt;223&gt; n = any base

&lt;220&gt;

&lt;221&gt; misc\_feature

&lt;222&gt; (58)..(59)

&lt;223&gt; n is a, c, g, or t

&lt;400&gt; 20

caaccgtcag atagcgcac ttacctgtgc gccgcgaata acgcgnnsnn snnnsnnsns 60

ttcgggtggcg gtactcgctt aatg 84

&lt;210&gt; 21

&lt;211&gt; 115

&lt;212&gt; PRT

&lt;213&gt; Artificial Sequence

&lt;220&gt;

&lt;223&gt; Modified variable beta region of the TCR with high affinity to WT1/HLA-A2

&lt;400&gt; 21

Asp	Val	Lys	Val	Thr	Gln	Ser	Ser	Arg	Tyr	Leu	Val	Lys	Arg	Thr	Gly
1				5					10					15	

Glu	Lys	Val	Phe	Leu	Glu	Cys	Val	Gln	Asp	Met	Asp	His	Glu	Asn	Met
			20					25					30		

Phe	Trp	Tyr	Arg	Gln	Asp	Pro	Gly	Leu	Gly	Leu	Arg	Leu	Ile	Tyr	Ser
		35					40					45			

Ser	Tyr	Gly	Val	Lys	Met	Lys	Glu	Lys	Gly	Asp	Ile	Pro	Glu	Gly	Tyr
	50					55					60				

Ser	Val	Ser	Arg	Glu	Lys	Lys	Glu	Arg	Phe	Ser	Leu	Ile	Leu	Glu	Ser
65					70					75					80

Ala	Ser	Thr	Asn	Gln	Thr	Ser	Met	Tyr	Leu	Cys	Ala	Ser	Ser	Ser	Ile
				85					90					95	

Asn Glu Gln Phe Phe Gly Pro Gly Thr Arg Leu Thr Val Leu Glu Asp  
 100 105 110

Leu Lys Asn  
 115

<210> 22

<211> 112

<212> PRT

<213> Artificial Sequence

<220>

<223> Modified variable alpha region of the TCR with high affinity to WT1/HLA-A2

<400> 22

Gln Lys Glu Val Glu Gln Asn Ser Gly Pro Leu Ser Val Pro Glu Gly  
 1 5 10 15

Ala Ile Ala Ser Leu Asn Cys Thr Tyr Ser Asp Arg Val Ser Gln Pro  
 20 25 30

Phe Phe Trp Tyr Arg Gln Tyr Ser Gly Lys Ser Pro Glu Leu Ile Met  
 35 40 45

Ser Ile Tyr Ser Asn Gly Asp Lys Glu Asp Gly Arg Phe Thr Ala Gln  
 50 55 60

Leu Asn Lys Ala Ser Gln Tyr Val Ser Leu Leu Ile Arg Asp Ser Gln  
 65 70 75 80

Pro Ser Asp Ser Ala Thr Tyr Leu Cys Ala Ala Asn Asn Ala Gly Asn  
 85 90 95

Met Leu Thr Phe Gly Gly Gly Thr Arg Leu Met Val Lys Pro His Ile  
 100 105 110

<210> 23

<211> 9

<212> PRT

<213> Influenza A

<400> 23

Ala Ser Asn Glu Asn Met Asp Ala Met  
 1 5

<210> 24

<211> 9

<212> PRT

<213> Influenza A

<400> 24

Ala Ser Asn Glu Asn Met Glu Thr Met  
 1 5

<210> 25

<211> 9

<212> PRT

<213> Artificial Sequence

<220>

<223> WT1 structurally similar human peptide

<400> 25

Lys Leu Phe Ser Gln Leu Ser Tyr Leu  
1 5

<210> 26

<211> 9

<212> PRT

<213> Artificial Sequence

<220>

<223> WT1 structurally similar human peptide

<400> 26

Lys Leu Phe Ser Thr Ala Met Phe Leu  
1 5

<210> 27

<211> 9

<212> PRT

<213> Artificial Sequence

<220>

<223> WT1 structurally similar human peptide

<400> 27

His Met Trp Gly Gln Ser Leu Tyr Ile  
1 5

<210> 28

<211> 9

<212> PRT

<213> Artificial Sequence

<220>

<223> WT1 structurally similar human peptide

<400> 28

Lys Ile Phe Gly Ser Leu Ala Phe Leu  
1 5

<210> 29

<211> 9

<212> PRT

<213> Artificial Sequence

<220>

<223> WT1 structurally similar human peptide

<400> 29

Lys Ile Phe Pro Ser Cys Leu Phe Val  
1 5

<210> 30

<211> 9

<212> PRT

<213> Artificial Sequence

<220>

<223> WT1 structurally similar human peptide

<400> 30

Lys Leu Trp Pro Ser Val Ala Phe Ala  
1 5

<210> 31

<211> 9

<212> PRT

<213> Artificial Sequence

<220>

<223> WT1 structurally similar human peptide

<400> 31

His Leu Trp Gly Gln Ser Leu Tyr Ile  
1 5

<210> 32

<211> 9

<212> PRT

<213> Artificial Sequence

<220>

<223> WT1 structurally similar human peptide

<400> 32

Arg Ile Trp Leu Ser Val Val Phe Val  
1 5

<210> 33

<211> 9

<212> PRT

<213> Artificial Sequence

<220>

<223> WT1 structurally similar human peptide

<400> 33

His Leu Phe Ser Ser Leu Pro Phe Ala  
1 5

<210> 34

<211> 9

<212> PRT

<213> Artificial Sequence

<220>

<223> WT1 structurally similar human peptide

<400> 34

Arg Ile Phe Ser Thr Ala Leu Phe Val  
1 5

## REFERENCES CITED IN THE DESCRIPTION

This list of references cited by the applicant is for the reader's convenience only. It does not form part of the European patent document. Even though great care has been taken in compiling the references, errors or omissions cannot be excluded and the EPO disclaims all liability in this regard.

### Patent documents cited in the description

- [US3817837A](#) [0111]
- [US3850752A](#) [0111]
- [US3927193A](#) [0111]
- [US3939350A](#) [0111]
- [US3996345A](#) [0111]
- [US4277437A](#) [0111]
- [US4275149A](#) [0111]
- [US4331647A](#) [0111]
- [US4348376A](#) [0111]
- [US4361544A](#) [0111]
- [US4468457A](#) [0111]
- [US4444744A](#) [0111]
- [US4640561A](#) [0111]
- [US4366241A](#) [0111]

- [USRE35500E](#) [0111]
- [US5299253A](#) [0111]
- [US5101827A](#) [0111] [0112]
- [US5059413A](#) [0111] [0112]
- [US9804274W](#) [0113]
- [US9820263W](#) [0113]
- [WO9960120A](#) [0113]
- [US7569357B](#) [0172]
- [US7465787B](#) [0172]
- [US6759243B](#) [0172]
- [US6699658B](#) [0172]
- [US6696251B](#) [0172]
- [US6423538B](#) [0172]
- [US6300065B](#) [0172]
- [US8143376B](#) [0172]
- [US8088379B](#) [0172]
- [US8017730B](#) [0172]
- [US7763718B](#) [0172]
- [US7666604B](#) [0172]
- [US7608410B](#) [0172]
- [US7569664B](#) [0172]
- [US8105830B](#) [0172]
- [US6534633B](#) [0172]
- [US61907887B](#) [0173]

#### Non-patent literature cited in the description

- **DAVISBJORKMANN** Nature, 1988, vol. 334, 395-402 [0002] [0058] [0059]
- **DAVIS et al.** Annu Rev Immunol, 1998, vol. 16, 523-544 [0002] [0004] [0058]
- **MANNINGKRANZ** Immunology Today, 1999, vol. 20, 417-422 [0003] [0060]
- **STARR et al.** Annu Rev Immunol, 2003, vol. 21, 139-76 [0004]
- **HOLLER et al.** Nat Immunol, 2003, vol. 4, 55-62 [0005] [0063] [0066]
- **HOLLER et al.** Proc Natl Acad Sci U S A, 2000, vol. 97, 5387-92 [0005] [0061] [0063] [0064] [0064]
- **LI et al.** Nat Biotechnol, 2005, vol. 23, 349-54 [0005] [0063] [0065]
- **CHERVIN et al.** J Immunol Methods, 2008, vol. 339, 175-84 [0005] [0063] [0066] [0066]
- **SUGIYAMA et al.** Japanese Journal of Clinical Oncology, 2010, vol. 40, 5377-387 [0006]
- **CHEEVER et al.** Clin Cancer Res, 2009, vol. 15, 5323-5337 [0007]
- **SHEENA N SMITH et al.** Engineering high-affinity human single-chain T cell receptors against cancer antigens, 2013, [0007]

- **DAVID H AGGEN et al.** Identification and engineering of human variable regions that allow expression of stable single-chain T cell receptors *Protein Engineering, Design & Selection*: PEDS, 2011, 361-372 [0007]
- **TONEGAWA** *Vitro Cell Dev Biol*, 1988, vol. 24, 253-65 [0059]
- **MASON** *Immunol Today*, 1998, vol. 19, 395-404 [0059]
- **ROCKGOLDBERG** *Annu Rev Immunol*, 1999, vol. 17, 739-79 [0060]
- **GARCIA et al.** *Nat Immunol*, 2009, vol. 10, 143-7 [0060] [0140]
- **MARRACK et al.** *Annu Rev Immunol*, 2008, vol. 26, 171-203 [0060] [0140]
- **ASHFIELDJAKOBSEN** *Drugs*, 2006, vol. 9, 554-9 [0061]
- **FOOTTEISEN** *Proc Natl Acad Sci USA*, 2000, vol. 97, 10679-81 [0061]
- **MOLLOY et al.** *Curr Opin Pharmacol*, 2005, vol. 5, 438-43 [0061] [0062]
- **RICHMANKRANZ** *Biomol Eng*, 2007, vol. 24, 361-73 [0061]
- **BOONOLD** *Curr Opin Immunol*, 1997, vol. 9, 681-3 [0061]
- **CHEEVER et al.** *Clin Cancer Res*, 2009, vol. 15, 5323-37 [0061]
- **ADDO et al.** *PLoS ONE*, 2007, vol. 2, e321- [0062]
- **TSOMIDES et al.** *J Exp Med*, 1994, vol. 180, 1283-93 [0062]
- **UTZ et al.** *J Virol*, 1996, vol. 70, 843-51 [0062]
- **STONE et al.** *Protein Engineering*, 2012, [0062] [0073] [0115]
- **BODERWITTRUP** *Nat. Biotech.*, 1997, vol. 15, 553-557 [0064]
- **BODERWITTRUP** *Methods Enzymol*, 2000, vol. 328, 430-44 [0064]
- **AGGEN et al.** *Protein Engineering, Design, & Selection*, 2011, vol. 24, 361-72 [0064] [0064] [0064] [0151]
- **KIEKE et al.** *Proc Natl Acad Sci U S A*, 1999, vol. 96, 5651-6 [0064]
- **RICHMAN et al.** *Mol Immunol*, 2009, vol. 46, 902-16 [0064] [0064]
- **WEBER et al.** *Proc Natl Acad Sci U S A*, 2005, vol. 102, 19033-8 [0064] [0064]
- **SCOTTSMITH** *Science*, 1990, vol. 249, 386-90 [0065]
- **SAMI et al.** *Protein Eng Des Sel*, 2007, vol. 20, 397-403 [0065]
- **VARELA-ROHENA et al.** *Nat Med*, 2008, vol. 14, 1390-5 [0065]
- **KESSELS et al.** *Proc Natl Acad Sci U S A*, 2000, vol. 97, 14578-83 [0066] [0066]
- **BIRD et al.** *Science*, 1988, vol. 242, 423-426 [0069]
- **HOLLIGER et al.** *Proc Natl Acad Sci U S A*, 1993, vol. 90, 6444-8 [0069]
- **HOOGENBOOM** *Nat Biotechnol*, 2005, vol. 23, 1105-16 [0069]
- **TURNER et al.** *J Immunol Methods*, 1997, vol. 205, 43-54 [0069]
- **SCHRAMA et al.** *Nat Rev Drug Discov*, 2006, vol. 5, 147-59 [0073] [0073]
- **WONG et al.** *Protein Eng Des Sel*, 2011, vol. 24, 373-83 [0073] [0115]
- **NOLD et al.** *Nat Immunol*, 2010, vol. 11, 1014-22 [0073]
- **REICHERTVALGE-ARCHER** *Nat Rev Drug Discov*, 2007, vol. 6, 349-56 [0073]
- **PASTAN et al.** *Nat Rev Cancer*, 2006, vol. 6, 559-65 [0073]
- **JARVIS** *Chemical and Engineering News*, 2012, vol. 90, 12-18 [0074]
- **LITVAK-GREENFELDBENHAR** *Adv Drug Deliv Rev*, 2012, [0074]
- **RICARTTOLCHER** *Nat Clin Pract Oncol*, 2007, vol. 4, 245-55 [0074]
- **BARGOU et al.** *Science*, 2008, vol. 321, 974-7 [0077] [0115]
- **LIDDY et al.** *Nat Med*, 2012, vol. 18, 980-7 [0077] [0115]
- **MULLER** *Structure*, 1998, vol. 6, 1153-1167 [0090]

- A model of evolutionary change in proteins - Matrices for detecting distant relationships **DAYHOFF, M.O.** Atlas of Protein Sequence and Structure, National Biomedical Research Foundation 19780000 vol. 5, 345-358 [0094]
- **HEIN J.** Unified Approach to Alignment and Phylogenesis, 1990, 626-645 [0094]
- Methods in Enzymology Academic Press, Inc. vol. 183, [0094]
- **HIGGINS, D.G. SHARP, P.M.** CABIOS 19890000 vol. 5, 151-153 [0094]
- **MYERS, E.W. MULLER W.** CABIOS, 1988, vol. 4, 11-17 [0094]
- **ROBINSON, E.D.** Comb. Theor, 1971, vol. 11, 105- [0094]
- **SANTOU, N. NES, M.** Mol. Biol. E, 1987, vol. 4, 406-425 [0094]
- **SNEATH, P.H.A. SOKAL, R.R.** Numerical Taxonomy - the Principles and Practice of Numerical Taxonomy Freeman Press 19730000 [0094]
- **WILBUR, W.J. LIPMAN, D.J.** Proc. Natl. Acad., Sci. USA, 1983, vol. 80, 726-730 [0094]
- **SMITH WATERMAN** Add. APL. Math, 1981, vol. 2, 482- [0095]
- **NEEDLEMAN WUNSCH J.** Mol. Biol., 1970, vol. 48, 443- [0095]
- **PEARSON LIPMAN** Proc. Natl. Acad. Sci. USA, 1988, vol. 85, 2444- [0095]
- **ALT SCHUL et al.** Nucl. Acids Res., 1977, vol. 25, 3389-3402 [0096]
- **ALT SCHUL et al.** J. Mol. Biol., 1990, vol. 215, 403-410 [0096]
- **HENIKOFF HENIKOFF** Proc. Natl. Acad. Sci. USA, 1989, vol. 89, 10915- [0096]
- **SAMBROOK et al.** Molecular Cloning Cold Spring Harbor Laboratory 19890000 [0099]
- **MANIATIS et al.** Molecular Cloning Cold Spring Harbor Laboratory 19820000 [0099]
- Meth. Enzymol. 19930000 vol. 218, [0099]
- Meth Enzymol. 19790000 68- [0099]
- Meth. Enzymol. 19830000 100-101- [0099]
- Meth. Enzymol. 65- [0099]
- Experiments in Molecular Genetics Cold Spring Harbor Laboratory 19720000 [0099]
- **OLD PRIMROSE** Principles of Gene Manipulation University of California Press 19810000 [0099]
- **SCHLEIF WENSINK** Practical Methods in Molecular Biology 19820000 [0099]
- DNA Cloning IRL Press 19850000 I-II- [0099]
- Nucleic Acid Hybridization IRL Press 19850000 [0099]
- **SET LOW HOLLAENDER** Genetic Engineering: Principles and Methods Plenum Press 19790000 vol. 1-4, [0099]
- **HARLOW LANE** Antibodies: A Laboratory Manual Cold Spring Harbor Laboratories 19880000 [0110]
- **GODING** Monoclonal Antibodies: Principles and Practice Academic Press 19860000 [0110]
- **AUSUBEL et al.** Current Protocols in Molecular Biology John Wiley & Sons, Inc. 19990000 [0110]
- **OLS NES PIHL** Pharmac. Ther., 1982, vol. 25, 355-381 [0112]
- Monoclonal Antibodies for Cancer Detection and Therapy Academic Press 19850000 159-179 [0112]
- **TAYAL KALRA E** Eur J Pharmacol, 2008, vol. 579, 1-12 [0115]
- **MILLER et al.** Protein Eng Des Sel, 2010, vol. 23, 549-57 [0115]
- **THAKUR LUM** Curr Opin Mol Ther, 2010, vol. 12, 340-9 [0115]

- **PORTER et al.** N Engl J Med, 2011, vol. 365, 725-33 [\[0115\]](#)
- **SADELAIN et al.** Curr Opin Immunol, 2009, vol. 21, 215-23 [\[0115\]](#)
- **STRONCEK et al.** J Transl Med, 2012, vol. 10, 48- [\[0115\]](#)
- **FINGL** The Pharmacological Basis of Therapeutics 197500001- [\[0123\]](#)
- **DOSSETT et al.** Mol Ther., 2009, vol. 17, 4742- [\[0139\]](#)
- **BENATUIL et al.** Protein Eng Des Sel, 2010, vol. 23, 155-9 [\[0139\]](#)
- **RUDOLPH et al.** Annu Rev Immunol, 2006, vol. 24, 419-66 [\[0140\]](#)
- **GARBOCZI et al.** Nature, 1996, vol. 384, 134-141 [\[0140\]](#)
- **RICHMAN et al.** Methods Mol Biol, 2009, vol. 504, 323-350 [\[0144\]](#)
- **HORTON et al.** Biotechniques, 1990, vol. 8, 528-535 [\[0146\]](#) [\[0160\]](#) [\[0163\]](#)
- **ZHANG et al.** J Exp Med, 2007, vol. 204, 49-55 [\[0151\]](#)
- **CHERVIN et al.** Gene Ther., 2013, vol. 20, 6634-44 [\[0153\]](#)
- **RODENKO et al.** Nat Protoc, 2006, vol. 1, 1120-1132 [\[0157\]](#)
- **TOEBES et al.** Nat Med, 2006, vol. 12, 246-251 [\[0157\]](#)
- **BODERWITTRUP** Methods Enzymol, 2000, vol. 328, 430-444 [\[0158\]](#)
- **AGGEN et al.** Protein Eng Des Sel, 2011, vol. 24, 361-372 [\[0158\]](#) [\[0159\]](#)
- **HOO et al.** Proc Natl Acad Sci USA, 1992, vol. 89, 4759-4763 [\[0159\]](#)
- **WEBER et al.** Proc Natl Acad Sci USA, 2005, vol. 102, 19033-19038 [\[0159\]](#)
- **RICHMAN et al.** Mol Immunol, 2009, vol. 46, 902-916 [\[0160\]](#)
- **ADDO M. M. DRAENERT R. RATHOD A. VERRILL C. L. DAVIS B. T. GANDHI R. T. ROBBINS G. K. BASGOZ N. O. STONE D. R. COHEN D. E.** Fully Differentiated HIV-1 Specific CD8+ T Effector Cells Are More Frequently Detectable in Controlled than in Progressive HIV-1 Infection PLoS ONE, 2007, vol. 2, e321- [\[0171\]](#)
- **AGGEN D. H. CHERVIN A. S. INSAIDOO F. K. PIEPENBRINK K., H. BAKER B. M. KRANZ D. M.** Identification and engineering of human variable regions that allow expression of stable single-chain T cell receptors Protein Engineering, Design, & Selection, 2011, vol. 24, 361-72 [\[0171\]](#)
- **ANIKEEVA N. MAREEVA T. LIU W. SYKULEV Y.** Can oligomeric T-cell receptor be used as a tool to detect viral peptide epitopes on infected cells? Clin Immunol, 2009, vol. 130, 98-109 [\[0171\]](#)
- **ARMSTRONG K. M. PIEPENBRINK K. H. BAKER B. M.** Conformational changes and flexibility in T-cell receptor recognition of peptide-MHC complexes Biochem J, 2008, vol. 415, 183-96 [\[0171\]](#)
- **ASHFIELD R. JAKOBSEN B. K.** Making high-affinity T-cell receptors: a new class of targeted therapeutics I Drugs, 2006, vol. 9, 554-9 [\[0171\]](#)
- **BARGOU R. LEO E. ZUGMAIER G. KLINGER M. GOEBELER M. KNOP S. NOPPENY R. VIARDOT A. HESS G. SCHULER M.** Tumor regression in cancer patients by very low doses of a T cell-engaging antibody Science, 2008, vol. 321, 974-7 [\[0171\]](#)
- **BENATUIL L. PEREZ J. M. BELK J. HSIEH C. M.** An improved yeast transformation method for the generation of very large human antibody libraries Protein Eng Des Sel, 2010, vol. 23, 155-9 [\[0171\]](#)
- **BIRD R. E. HARDMAN K. D. JACOBSON J. W. JOHNSON S. KAUFMAN B. M. LEE S. M. LEE T. POPE S. H. RIORDAN G. S. WHITLOW M.** Single-chain antigen-binding proteins Science, 1988, vol. 242, 423-426 [\[0171\]](#)

- **BODER E. T.WITTRUP K. D.**Yeast surface display for screening combinatorial polypeptide libraries*Nat. Biotech.*, 1997, vol. 15, 553-557 [\[0171\]](#)
- **BODER E. T.WITTRUP K. D.**Yeast surface display for directed evolution of protein expression, affinity, and stability*Methods Enzymol*, 2000, vol. 328, 430-44 [\[0171\]](#)
- **BOON T.OLD L. J.**Cancer tumor antigens*Curr Opin Immunol*, 1997, vol. 9, 681-3 [\[0171\]](#)
- **BORBULEVYCH O. Y.SANTHANAGOPOLAN S. M.HOSSAIN M.BAKER B. M.**TCRs used in cancer gene therapy cross-react with MART-1/Melan-A tumor antigens via distinct mechanisms*J Immunol*, 2011, vol. 187, 2453-63 [\[0171\]](#)
- **BROWER V.**Enbrel's phase III reinforces prospects in RA [news*Nat Biotechnol*, 1997, vol. 15, 1240- [\[0171\]](#)
- **BULEK A. M.COLE D. K.SKOWERA A.DOLTON G.GRAS S.MADURA F.FULLER A.MILES J. J.GOSTICK E.PRICE D. A.**Structural basis for the killing of human beta cells by CD8(+) T cells in type 1 diabetes*Nat Immunol*, 2012, vol. 13, 283-9 [\[0171\]](#)
- **CHEEVER M. A.ALLISON J. P.FERRIS A. S.FINN O. J.HASTINGS B. M.HECHT T. T.MELLMAN I.PRINDIVILLE S. A.VINER J. L.WEINER L. M.**The prioritization of cancer antigens: a national cancer institute pilot project for the acceleration of translational research*Clin Cancer Res*, 2009, vol. 15, 5323-37 [\[0171\]](#)
- **CHERVIN A. S.AGGEN D. H.RASEMAN J. M.KRANZ D. M.**Engineering higher affinity T cell receptors using a T cell display system*J Immunol Methods*, 2008, vol. 339, 175-84 [\[0171\]](#)
- **CHERVIN ASSTONE JDSOTO CMENGELS BSCHREIBER HROY EJKRANZ DM**Design of T-cell receptor libraries with diverse binding properties to examine adoptive T-cell responses*Gene Ther.*, 2013, vol. 20, 6634-44 [\[0171\]](#)
- **COLBY D. W.KELLOGG B. A.GRAFF C. P.YEUNG Y. A.SWERS J. S.WITTRUP K. D.**Engineering antibody affinity by yeast surface display*Methods Enzymol*, 2004, vol. 388, 348-58 [\[0171\]](#)
- **DAVIS M. M.BJORKMAN P. J.**T-cell antigen receptor genes and T-cell recognition*Nature*, 1988, vol. 334, 395-402 [\[0171\]](#)
- **DAVIS M. M.BONIFACE J. J.REICH Z.LYONS D.HAMPL J.ARDEN B.CHIENT Y.**Ligand recognition by alpha beta T cell receptors*Annu Rev Immunol*, 1998, vol. 16, 523-544 [\[0171\]](#)
- **DING Y. H.BAKER B. M.GARBOCZI D. N.BIDDISON W. E.WILEY D. C.**Four A6-TCR/peptide/HLA-A2 structures that generate very different T cell signals are nearly identical*Immunity*, 1999, vol. 11, 45-56 [\[0171\]](#)
- **FOOTE J.EISEN H. N.**Breaking the affinity ceiling for antibodies and T cell receptors*Proc Natl Acad Sci U S A*, 2000, vol. 97, 10679-81 [\[0171\]](#)
- **GARBOCZI D. N.GHOSH P.UTZ U.FAN Q. R.BIDDISON W. E.WILEY D. C.**Structure of the complex between human T-cell receptor, viral peptide and HLA-A2*Nature*, 1996, vol. 384, 134-141 [\[0171\]](#)
- **GARCIA K. C.ADAMS J. J.FENG D.ELY L. K.**The molecular basis of TCR germline bias for MHC is surprisingly simple*Nat Immunol*, 2009, vol. 10, 143-7 [\[0171\]](#)
- **HAIDAR J. N.PIERCE B.YU Y.TONG W.LI M.WENG Z.**Structure-based design of a T-cell receptor leads to nearly 100-fold improvement in binding affinity for pepMHC*Proteins*, 2009, vol. 74, 948-60 [\[0171\]](#)

- **HARKIOLAKI M. HOLMES S. L. SVENDSEN P. GREGERSEN J. W. JENSEN L. T. MCMAHON R. FRIESE M. A. VAN BOXEL G. ETZENSPERGER R. TZARTOS J. S. T** cell-mediated autoimmune disease due to low-affinity crossreactivity to common microbial peptides *Immunity*, 2009, vol. 30, 348-57 [\[0171\]](#)
- **HAWSE W. F. CHAMPION M. M. JOYCE M. V. HELLMAN L. M. HOSSAIN M. RYAN V. PIERCE B. G. WENG Z. BAKER B. M.** Cutting edge: evidence for a dynamically driven T cell signaling mechanism *J Immunol*, 2012, vol. 188, 5819-23 [\[0171\]](#)
- **HOLLER P. D. CHLEWICKI L. K. KRANZ D. M.** TCRs with high affinity for foreign pMHC show self-reactivity *Nat Immunol*, 2003, vol. 4, 55-62 [\[0171\]](#)
- **HOLLER P. D. HOLMAN P. O. SHUSTA E. V. O'HERRIN S. WITTRUP K. D. KRANZ D. M.** In vitro evolution of a T cell receptor with high affinity for peptide/MHC *Proc Natl Acad Sci U S A*, 2000, vol. 97, 5387-92 [\[0171\]](#)
- **HOLLIGER P. PROSPERO T. WINTER G.** Diabodies<sup>TM</sup>: small bivalent and bispecific antibody fragments *Proc Natl Acad Sci U S A*, 1993, vol. 90, 6444-8 [\[0171\]](#)
- **HOOGENBOOM H. R.** Selecting and screening recombinant antibody libraries *Nat Biotechnol*, 2005, vol. 23, 1105-16 [\[0171\]](#)
- **JARVIS L. M.** Rethinking Antibody-Drug Conjugates *Chemical and Engineering News*, 2012, vol. 90, 12-18 [\[0171\]](#)
- **KESSELS H. W. VAN DEN BOOM M. D. SPITS H. HOOIJBERG E. SCHUMACHER T. N.** Changing T cell specificity by retroviral T cell receptor display *Proc Natl Acad Sci U S A*, 2000, vol. 97, 14578-83 [\[0171\]](#)
- **KIEKE M. C. SHUSTA E. V. BODER E. T. TEYTON L. WITTRUP K. D. KRANZ D. M.** Selection of functional T cell receptor mutants from a yeast surface-display library *Proc Natl Acad Sci U S A*, 1999, vol. 96, 5651-6 [\[0171\]](#)
- **LAUCK F. SMITH C. A. FRIEDLAND G. F. HUMPHRIS E. L. KORTEEMME T.** RosettaBackrub--a web server for flexible backbone protein structure modeling and design *Nucleic Acids Res*, 2010, vol. 38, 569-75 [\[0171\]](#)
- **LI Y. MOYSEY R. MOLLOY P. E. VUIDEPOT A. L. MAHON T. BASTON E. DUNN S. LIDDY N. JACOB J. JAKOBSEN B. K.** Directed evolution of human T-cell receptors with picomolar affinities by phage display *Nat Biotechnol*, 2005, vol. 23, 349-54 [\[0171\]](#)
- **LIDDY N. BOSSI G. ADAMS K. J. LISSINA A. MAHON T. M. HASSAN N. J. GAVARRET J. BIANCHI F. C. PUMPHREY N. J. LADELL K.** Monoclonal TCR-redirected tumor cell killing *Nat Med.*, 2012, [\[0171\]](#)
- **LITVAK-GREENFELD D. BENHAR I.** Risks and untoward toxicities of antibody-based immunoconjugates *Adv Drug Deliv Rev.*, 2012, [\[0171\]](#)
- **MANNING T. C. KRANZ D. M.** Binding energetics of T-cell receptors: correlation with immunological consequences *Immunology Today*, 1999, vol. 20, 417-422 [\[0171\]](#)
- **MARRACK P. SCOTT-BROWNE J. P. DAI S. GAPIN L. KAPPLER J. W.** Evolutionarily conserved amino acids that control TCR-MHC interaction *Annu Rev Immunol*, 2008, vol. 26, 171-203 [\[0171\]](#)
- **MARSH S. G. E. PARHAM P. BARBER L. D.** The HLA Facts Book *Academic Press* 2000 00000 [\[0171\]](#)
- **MASON D.** A very high level of crossreactivity is an essential feature of the T- cell receptor *Immunol Today*, 1998, vol. 19, 395-404 [\[0171\]](#)

- **MILLER B. R.DEMAREST S. J.LUGOVSKOY A.HUANG F.WU X.SNYDER W. B.CRONER L. J.WANG N.AMATUCCI A.MICHAELSON J. S.**Stability engineering of scFvs for the development of bispecific and multivalent antibodiesProtein Eng Des Sel, 2010, vol. 23, 549-57 [\[0171\]](#)
- **MOLLOY P. E.SEWELL A. K.JAKOBSEN B. K.**Soluble T cell receptors: novel immunotherapiesCurr Opin Pharmacol, 2005, vol. 5, 438-43 [\[0171\]](#)
- **MURPHY K.**Janeway's immunobiologyGarland Science, 2012, [\[0171\]](#)
- **NOLD M. F.NOLD-PETRY C. A.ZEPP J. A.PALMER B. E.BUFLER P.DINARELLO C. A.**IL-37 is a fundamental inhibitor of innate immunityNat Immunol, 2010, vol. 11, 1014-22 [\[0171\]](#)
- **PASTAN I.HASSAN R.FITZGERALD D. J.KREITMAN R. J.**Immunotoxin therapy of cancerNat Rev Cancer, 2006, vol. 6, 559-65 [\[0171\]](#)
- **PIERCE B. G.HAIDAR J. N.YU Y.WENG Z.**Combinations of affinity-enhancing mutations in a T cell receptor reveal highly nonadditive effects within and between complementarity determining regions and chainsBiochemistry, 2010, vol. 49, 7050-9 [\[0171\]](#)
- **PORTER D. L.LEVINE B. L.KALOS M.BAGG A.JUNE C. H.**Chimeric antigen receptor-modified T cells in chronic lymphoid leukemiaN Engl J Med, 2011, vol. 365, 725-33 [\[0171\]](#)
- **REICHERT J. M.VALGE-ARCHER V. E.**Development trends for monoclonal antibody cancer therapeuticsNat Rev Drug Discov, 2007, vol. 6, 349-56 [\[0171\]](#)
- **RICART A. D.TOLCHER A. W.**Technology insight: cytotoxic drug immunoconjugates for cancer therapyNat Clin Pract Oncol, 2007, vol. 4, 245-55 [\[0171\]](#)
- **RICHMAN S. A.AGGEN D. H.DOSSETT M. L.DONERMAYER D. L.ALLEN P. M.GREENBERG P. D.KRANZ D. M.**Structural features of T cell receptor variable regions that enhance domain stability and enable expression as single-chain ValphaVbeta fragmentsMol Immunol, 2009, vol. 46, 902-16 [\[0171\]](#)
- **RICHMAN S. A.KRANZ D. M.**Display, engineering, and applications of antigen-specific T cell receptorsBiomol Eng, 2007, vol. 24, 361-73 [\[0171\]](#)
- **ROCK K. L.GOLDBERG A. L.**Degradation of cell proteins and the generation of MHC class I- presented peptidesAnnu Rev Immunol, 1999, vol. 17, 739-79 [\[0171\]](#)
- **RUDOLPH M. G.STANFIELD R. L.WILSON I. A.**How TCRs bind MHCs, peptides, and coreceptorsAnnu Rev Immunol, 2006, vol. 24, 419-66 [\[0171\]](#)
- **SADELAIN M.BRENTJENS R.RIVIERE I.**The promise and potential pitfalls of chimeric antigen receptorsCurr Opin Immunol, 2009, vol. 21, 215-23 [\[0171\]](#)
- **SAMI M.RIZKALLAH P. J.DUNN S.MOLLOY P.MOYSEY R.VUIDEPOT A.BASTON E.TODOROV P.LI Y.GAO F.**Crystal structures of high affinity human T-cell receptors bound to peptide major histocompatibility complex reveal native diagonal binding geometryProtein Eng Des Sel, 2007, vol. 20, 397-403 [\[0171\]](#)
- **SCHRAMA D.REISFELD R. A.BECKER J. C.**Antibody targeted drugs as cancer therapeuticsNat Rev Drug Discov, 2006, vol. 5, 147-59 [\[0171\]](#)
- **SCOTT J. K.SMITH G. P.**Searching for peptide ligands with an epitope libraryScience, 1990, vol. 249, 386-90 [\[0171\]](#)
- **SKOWERA A.ELLIS R. J.VARELA-CALVINO R.ARIF S.HUANG G. C.VAN-KRINKS C.ZAREMBA A.RACKHAM C.ALLEN J. S.TREE T. I.**CTLs are targeted to kill beta cells

in patients with type 1 diabetes through recognition of a glucose-regulated preproinsulin epitope *J Clin Invest*, 2008, vol. 118, 3390-402 [0171]

- **SMITH C. A.KORTEMME T.**Backrub-like backbone simulation recapitulates natural protein conformational variability and improves mutant side-chain prediction *J Mol Biol*, 2008, vol. 380, 742-56 [0171]
- **SOO HOO W. F.LACY M. J.DENZIN L. K.VOSS E. W. J.HARDMAN K. D.KRANZ D. M.**Characterization of a single-chain T cell receptor expressed in *E.Coli*. *Proc. Natl. Acad. Sci.*, 1992, vol. 89, 4759-4763 [0171]
- **STARR T. K.JAMESON S. C.HOGQUIST K. A.**Positive and negative selection of T cells *Annu Rev Immunol*, 2003, vol. 21, 139-76 [0171]
- **STARWALT S. E.MASTELLER E. L.BLUESTONE J. A.KRANZ D. M.**Directed evolution of a single-chain class II MHC product by yeast display *Protein Eng*, 2003, vol. 16, 147-56 [0171]
- **STONE J. D.CHERVIN A. S.AGGEN D. H.KRANZ D. M.**T cell receptor engineering *Methods Enzymol*, 2012, vol. 503, 189-222 [0171]
- **Engineering High-Affinity T Cell Receptor/ Cytokine Fusions for Therapeutic Targeting** **STONE J. D.YIN Y.MO M.WEBER K. S.DONERMEYER D. L.ALLEN P. M.MARIUZZA R. A.KRANZ D. M.**Protein Engineering *InTech* 2012 0000 [0171]
- **STRONCEK D. F.BERGER C.CHEEVER M. A.CHILDS R. W.DUDLEY M. E.FLYNN P.GATTINONI L.HEATH J. R.KALOS M.MARINCOLA F. M.**New directions in cellular therapy of cancer: a summary of the summit on cellular therapy for cancer *J Transl Med*, 2012, vol. 10, 48- [0171]
- **SWERS J. S.KELLOGG B. A.WITTRUP K. D.**Shuffled antibody libraries created by in vivo homologous recombination and yeast surface display *Nucleic Acids Res*, 2004, vol. 32, e36- [0171]
- **TAYAL V.KALRA B. S.**Cytokines and anti-cytokines as therapeutics--an update *Eur J Pharmacol*, 2008, vol. 579, 1-12 [0171]
- **THAKUR A.LUM L. G.**Cancer therapy with bispecific antibodies: Clinical experience *Curr Opin Mol Ther*, 2010, vol. 12, 340-9 [0171]
- **TONEGAWA S.**Nobel lecture in physiology or medicine--1987. Somatic generation of immune diversity *Vitro Cell Dev Biol*, 1988, vol. 24, 253-65 [0171]
- **TSOMIDES T. J.ALDOVINI A.JOHNSON R. P.WALKER B. D.YOUNG R. A.EISEN H. N.**Naturally processed viral peptides recognized by cytotoxic T lymphocytes on cells chronically infected by human immunodeficiency virus type 1 *J Exp Med*, 1994, vol. 180, 1283-93 [0171]
- **TURNER D. J.RITTER M. A.GEORGE A. J.**Importance of the linker in expression of single-chain Fv antibody fragments: optimisation of peptide sequence using phage display technology *J Immunol Methods*, 1997, vol. 205, 43-54 [0171]
- **UTZ U.BANKS D.JACOBSON S.BIDDISON W. E.**Analysis of the T-cell receptor repertoire of human T-cell leukemia virus type 1 (HTLV-1) Tax-specific CD8+ cytotoxic T lymphocytes from patients with HTLV-1-associated disease: evidence for oligoclonal expansion *J Virol*, 1996, vol. 70, 843-51 [0171]
- **VARELA-ROHENA A.MOLLOY P. E.DUNN S. M.LI Y.SUHOSKI M. M.CARROLL R. G.MILICIC A.MAHON T.SUTTON D. H.LAUGEL B.**Control of HIV-1 immune escape by

CD8 T cells expressing enhanced T-cell receptor Nat Med, 2008, vol. 14, 1390-5 [0171]

- **WEBER K. S.DONERMEYER D. L.ALLEN P. M.KRANZ D. M.**Class II-restricted T cell receptor engineered in vitro for higher affinity retains peptide specificity and function Proc Natl Acad Sci U S A, 2005, vol. 102, 19033-8 [0171]
- **WONG R. L.LIU B.ZHU X.YOU L.KONG L.HAN K. P.LEE H. I.CHAVAILLAZ P. A.JIN M.WANG Y.**Interleukin-15:Interleukin-15 receptor alpha scaffold for creation of multivalent targeted immune molecules Protein Eng Des Sel, 2011, vol. 24, 373-83 [0171]

**Patentkrav**

- 1.** Modificeret T-celle-receptor, eller antigen-bindende fragment deraf, omfattende en Va og en V $\beta$  afledt fra en vild-type T-celle-receptor, hvor Va omfatter
- 5 aminosyresekvensen angivet i SEQ ID NO:4, og V $\beta$  omfatter aminosyresekvensen angivet i SEQ ID NO:3, hvor den modificerede T-celle-receptor binder til et kompleks af peptidet WT1 og HLA-A2-molekylet med højere affinitet end vild-type T-celle-receptoren.
- 10 **2.** Modificeret T-celle-receptor ifølge krav 1, hvor den modificerede T-celle-receptor omfatter den enkeltkædede T-celle-receptor med aminosyresekvensen angivet i SEQ ID NO:5.
- 3.** Modificeret T-celle-receptor ifølge krav 1, der binder til et kompleks af peptidet
- 15 WT1 og HLA-A2-molekylet med en nanomolær eller højere affinitet, hvor den modificerede T-celle-receptor binder komplekset med en  $K_D$  værdi på  $10^{-6}M$  til  $10^{-12}M$ .
- 4.** Modificeret T-celle-receptor ifølge krav 1, der er i opløselig form.
- 20 **5.** Terapeutisk middel, der er rettet mod cancerceller, der udtrykker WT1-antigenet, hvor det terapeutiske middel omfatter den modificerede T-celle-receptor ifølge krav 3.
- 25 **6.** Terapeutisk middel, der er rettet mod cancerceller, der udtrykker WT1-antigenet, hvor det terapeutiske middel omfatter en human T-celle, der udtrykker den modificerede T-celle-receptor ifølge krav 1.
- 7.** Terapeutisk middel ifølge krav 5 til anvendelse til behandling af et individ, der
- 30 har en cancer, der udtrykker WT1-antigenet.
- 8.** Terapeutisk middel ifølge krav 6 til anvendelse til behandling af et individ, der har en cancer, der udtrykker WT1-antigenet.

# DRAWINGS

VR Chain		CDR1										CDR2										CDR3																																			
WT1 P22	DV K V T	1	2	3	4	5	6	7	8	9	10	11	12	13	14	15	16	17	18	19	20	21	22	23	24	25	26	27	28	29	30	31	32	33	34	35	36	37	38	39	40	41	42	43	44	45	46	47	48	49	50	51	52	53	54	55	56
WT1 D13	DV K V T	1	2	3	4	5	6	7	8	9	10	11	12	13	14	15	16	17	18	19	20	21	22	23	24	25	26	27	28	29	30	31	32	33	34	35	36	37	38	39	40	41	42	43	44	45	46	47	48	49	50	51	52	53	54	55	56
WT1 D13.0.1	DV K V T	1	2	3	4	5	6	7	8	9	10	11	12	13	14	15	16	17	18	19	20	21	22	23	24	25	26	27	28	29	30	31	32	33	34	35	36	37	38	39	40	41	42	43	44	45	46	47	48	49	50	51	52	53	54	55	56
WT1 D13.1.1	DV K V T	1	2	3	4	5	6	7	8	9	10	11	12	13	14	15	16	17	18	19	20	21	22	23	24	25	26	27	28	29	30	31	32	33	34	35	36	37	38	39	40	41	42	43	44	45	46	47	48	49	50	51	52	53	54	55	56
VR (Continued)		1	2	3	4	5	6	7	8	9	10	11	12	13	14	15	16	17	18	19	20	21	22	23	24	25	26	27	28	29	30	31	32	33	34	35	36	37	38	39	40	41	42	43	44	45	46	47	48	49	50	51	52	53	54	55	56
WT1 P22	K G D	1	2	3	4	5	6	7	8	9	10	11	12	13	14	15	16	17	18	19	20	21	22	23	24	25	26	27	28	29	30	31	32	33	34	35	36	37	38	39	40	41	42	43	44	45	46	47	48	49	50	51	52	53	54	55	56
WT1 D13	K G D	1	2	3	4	5	6	7	8	9	10	11	12	13	14	15	16	17	18	19	20	21	22	23	24	25	26	27	28	29	30	31	32	33	34	35	36	37	38	39	40	41	42	43	44	45	46	47	48	49	50	51	52	53	54	55	56
WT1 D13.0.1	K G D	1	2	3	4	5	6	7	8	9	10	11	12	13	14	15	16	17	18	19	20	21	22	23	24	25	26	27	28	29	30	31	32	33	34	35	36	37	38	39	40	41	42	43	44	45	46	47	48	49	50	51	52	53	54	55	56
WT1 D13.1.1	K G D	1	2	3	4	5	6	7	8	9	10	11	12	13	14	15	16	17	18	19	20	21	22	23	24	25	26	27	28	29	30	31	32	33	34	35	36	37	38	39	40	41	42	43	44	45	46	47	48	49	50	51	52	53	54	55	56
Linker		1	2	3	4	5	6	7	8	9	10	11	12	13	14	15	16	17	18	19	20	21	22	23	24	25	26	27	28	29	30	31	32	33	34	35	36	37	38	39	40	41	42	43	44	45	46	47	48	49	50	51	52	53	54	55	56
WT1 P22	G S A D A A K K D A A K K D G G X S	1	2	3	4	5	6	7	8	9	10	11	12	13	14	15	16	17	18	19	20	21	22	23	24	25	26	27	28	29	30	31	32	33	34	35	36	37	38	39	40	41	42	43	44	45	46	47	48	49	50	51	52	53	54	55	56
WT1 D13	G S A D A A K K D A A K K D G G X S	1	2	3	4	5	6	7	8	9	10	11	12	13	14	15	16	17	18	19	20	21	22	23	24	25	26	27	28	29	30	31	32	33	34	35	36	37	38	39	40	41	42	43	44	45	46	47	48	49	50	51	52	53	54	55	56
WT1 D13.0.1	G S A D A A K K D A A K K D G G X S	1	2	3	4	5	6	7	8	9	10	11	12	13	14	15	16	17	18	19	20	21	22	23	24	25	26	27	28	29	30	31	32	33	34	35	36	37	38	39	40	41	42	43	44	45	46	47	48	49	50	51	52	53	54	55	56
WT1 D13.1.1	G S A D A A K K D A A K K D G G X S	1	2	3	4	5	6	7	8	9	10	11	12	13	14	15	16	17	18	19	20	21	22	23	24	25	26	27	28	29	30	31	32	33	34	35	36	37	38	39	40	41	42	43	44	45	46	47	48	49	50	51	52	53	54	55	56
VR Chain		1	2	3	4	5	6	7	8	9	10	11	12	13	14	15	16	17	18	19	20	21	22	23	24	25	26	27	28	29	30	31	32	33	34	35	36	37	38	39	40	41	42	43	44	45	46	47	48	49	50	51	52	53	54	55	56
WT1 P22	K K E V E Q N S G P L S V P E G G A I A S L N C T Y S D R V S Q P P F F W Y R Q Y S G K S P E L I M S I Y S N G D K	1	2	3	4	5	6	7	8	9	10	11	12	13	14	15	16	17	18	19	20	21	22	23	24	25	26	27	28	29	30	31	32	33	34	35	36	37	38	39	40	41	42	43	44	45	46	47	48	49	50	51	52	53	54	55	56
WT1 D13	K K E V E Q N S G P L S V P E G G A I A S L N C T Y S D R V S Q P P F F W Y R Q Y S G K S P E L I M S I Y S N G D K	1	2	3	4	5	6	7	8	9	10	11	12	13	14	15	16	17	18	19	20	21	22	23	24	25	26	27	28	29	30	31	32	33	34	35	36	37	38	39	40	41	42	43	44	45	46	47	48	49	50	51	52	53	54	55	56
WT1 D13.0.1	K K E V E Q N S G P L S V P E G G A I A S L N C T Y S D R V S Q P P F F W Y R Q Y S G K S P E L I M S I Y S N G D K	1	2	3	4	5	6	7	8	9	10	11	12	13	14	15	16	17	18	19	20	21	22	23	24	25	26	27	28	29	30	31	32	33	34	35	36	37	38	39	40	41	42	43	44	45	46	47	48	49	50	51	52	53	54	55	56
WT1 D13.1.1	K K E V E Q N S G P L S V P E G G A I A S L N C T Y S D R V S Q P P F F W Y R Q Y S G K S P E L I M S I Y S N G D K	1	2	3	4	5	6	7	8	9	10	11	12	13	14	15	16	17	18	19	20	21	22	23	24	25	26	27	28	29	30	31	32	33	34	35	36	37	38	39	40	41	42	43	44	45	46	47	48	49	50	51	52	53	54	55	56
VR (Continued)		1	2	3	4	5	6	7	8	9	10	11	12	13	14	15	16	17	18	19	20	21	22	23	24	25	26	27	28	29	30	31	32	33	34	35	36	37	38	39	40	41	42	43	44	45	46	47	48	49	50	51	52	53	54	55	56
WT1 P22	E D G R F F T A Q L N K K A S Q Y Y V S L L I R D S Q P S D S A T Y L C A A N N	1	2	3	4	5	6	7	8	9	10	11	12	13	14	15	16	17	18	19	20	21	22	23	24	25	26	27	28	29	30	31	32	33	34	35	36	37	38	39	40	41	42	43	44	45	46	47	48	49	50	51	52	53	54	55	56
WT1 D13	E D G R F F T A Q L N K K A S Q Y Y V S L L I R D S Q P S D S A T Y L C A A N N	1	2	3	4	5	6	7	8	9	10	11	12	13	14	15	16	17	18	19	20	21	22	23	24	25	26	27	28	29	30	31	32	33	34	35	36	37	38	39	40	41	42	43	44	45	46	47	48	49	50	51	52	53	54	55	56
WT1 D13.0.1	E D G R F F T A Q L N K K A S Q Y Y V S L L I R D S Q P S D S A T Y L C A A N N	1	2	3	4	5	6	7	8	9	10	11	12	13	14	15	16	17	18	19	20	21	22	23	24	25	26	27	28	29	30	31	32	33	34	35	36	37	38	39	40	41	42	43	44	45	46	47	48	49	50	51	52	53	54	55	56
WT1 D13.1.1	E D G R F F T A Q L N K K A S Q Y Y V S L L I R D S Q P S D S A T Y L C A A N N	1	2	3	4	5	6	7	8	9	10	11	12	13	14	15	16	17	18	19	20	21	22	23	24	25	26	27	28	29	30	31	32	33	34	35	36	37	38	39	40	41	42	43	44	45	46	47	48	49	50	51	52	53	54	55	56

உள்ளே

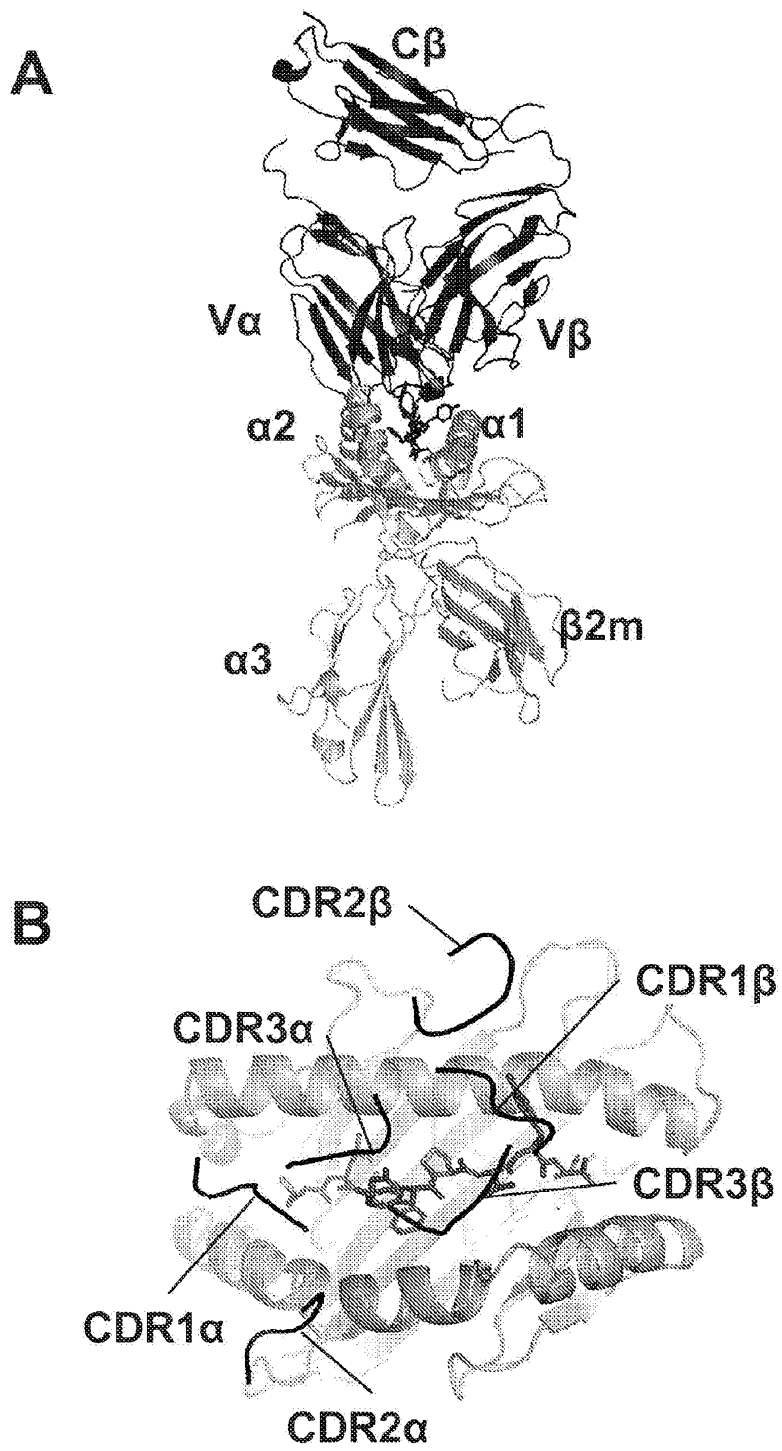
**FIG. 2**

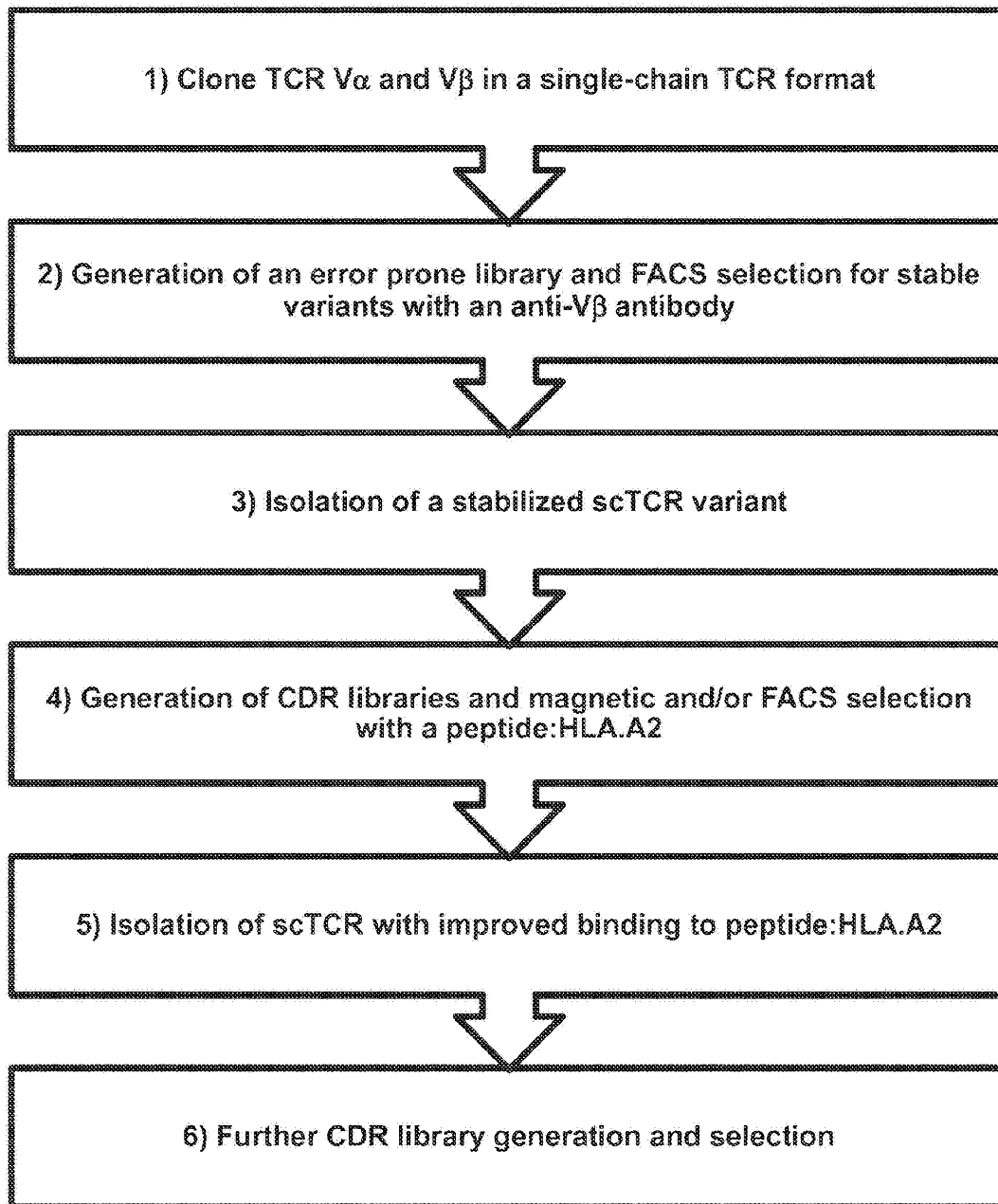
**FIG. 3**

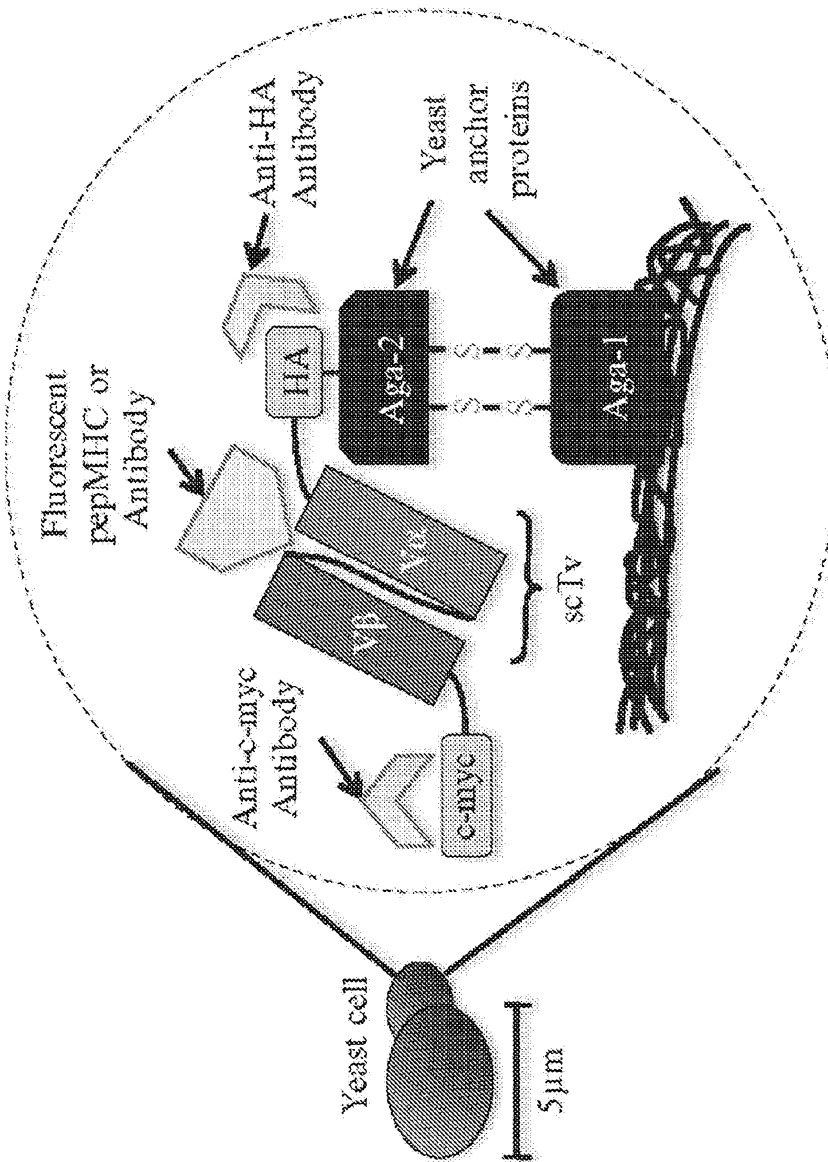

4. 6. 1.

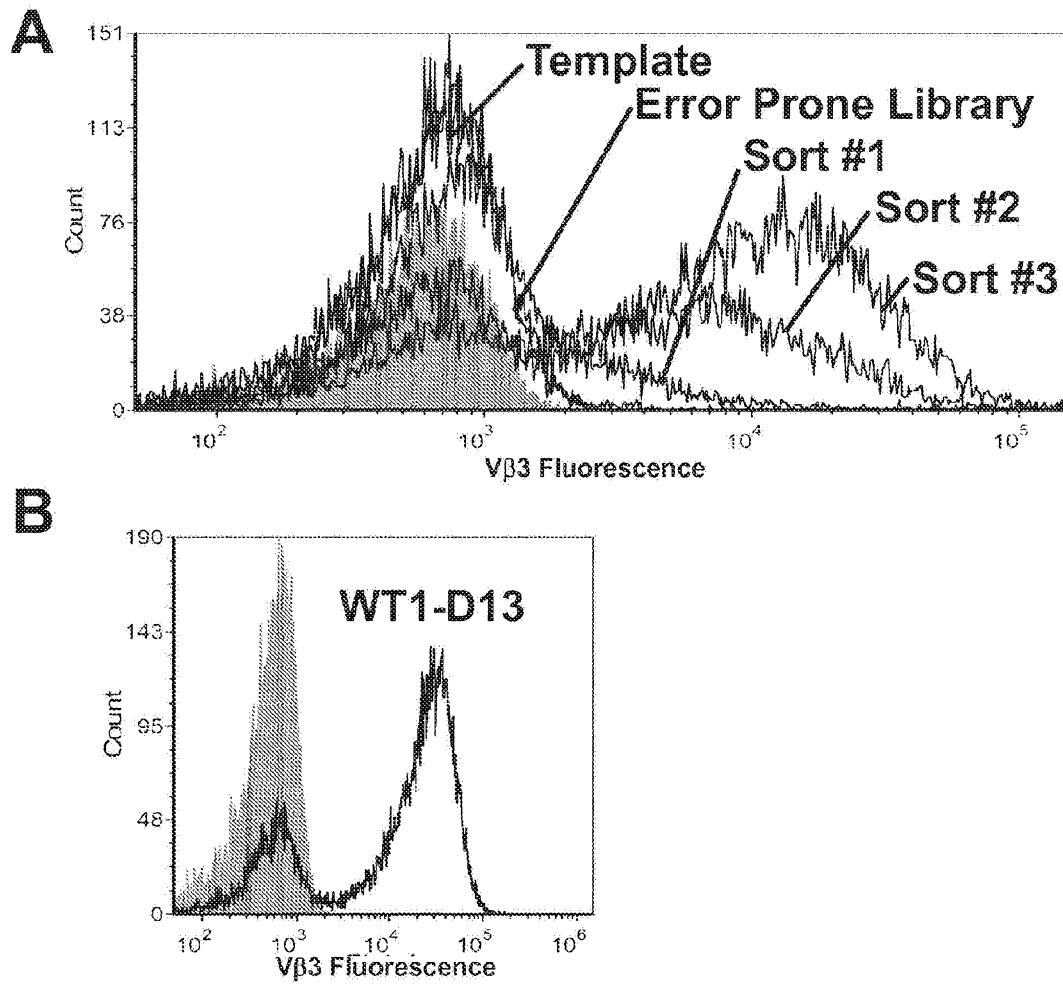
**FIG. 5**

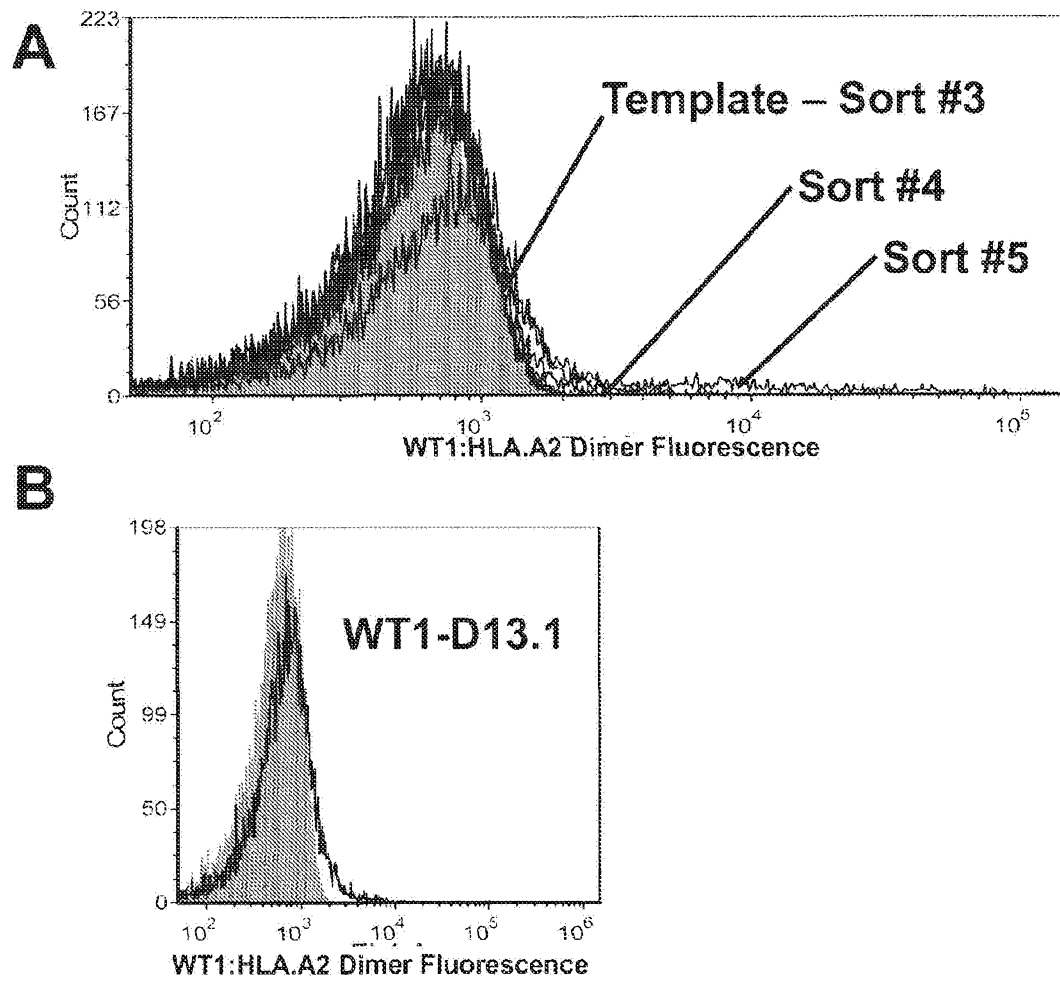
**FIG. 6**

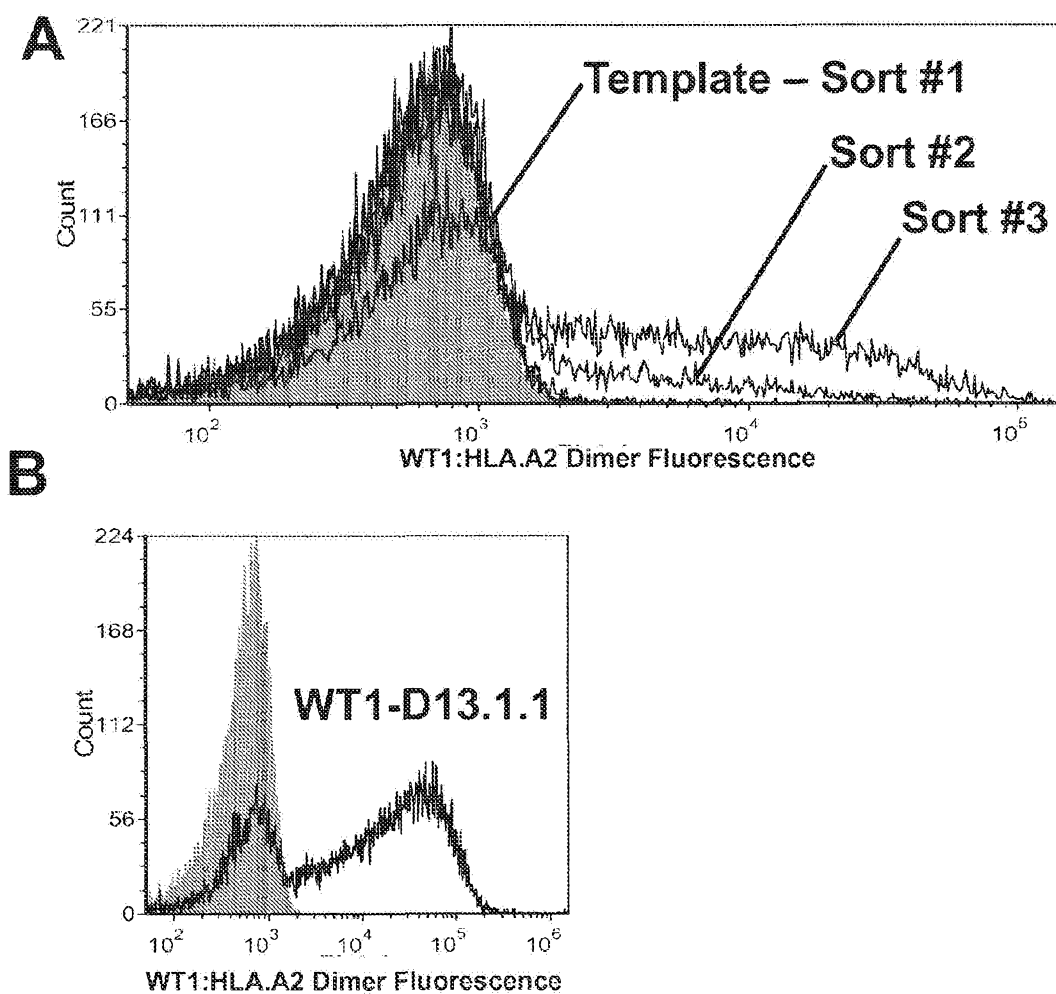
**FIG. 7**

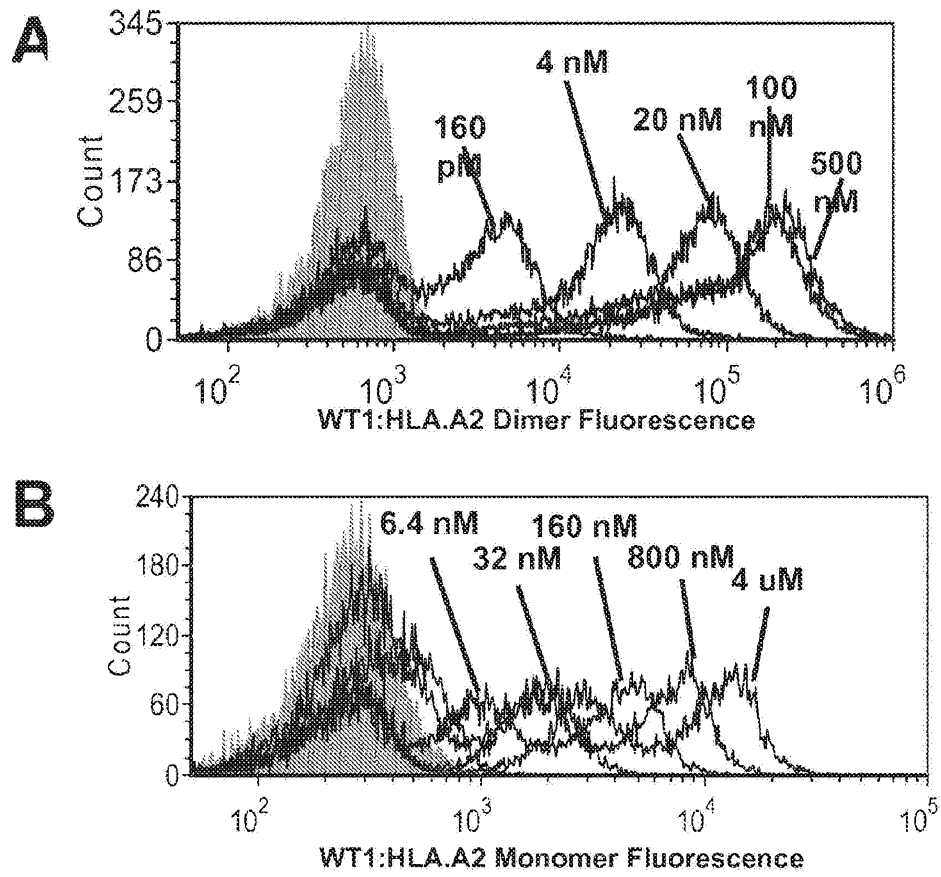
**FIG. 8**

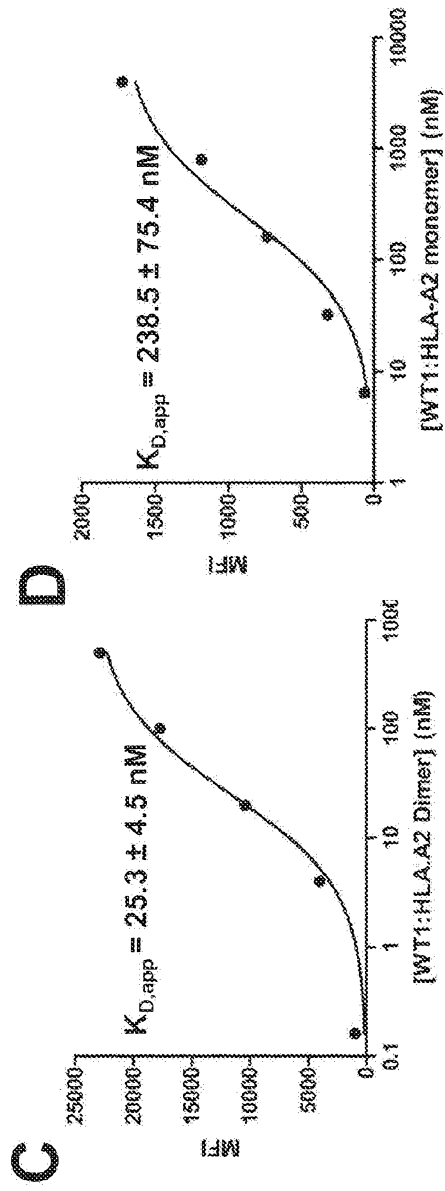
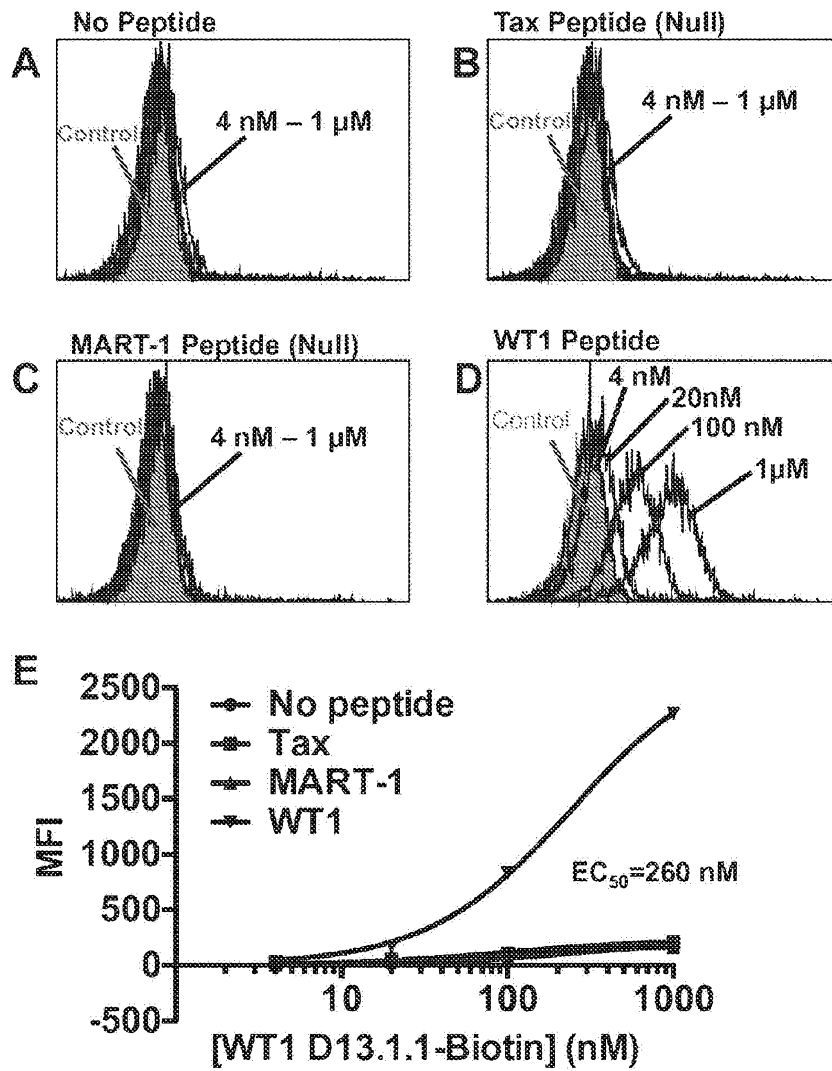
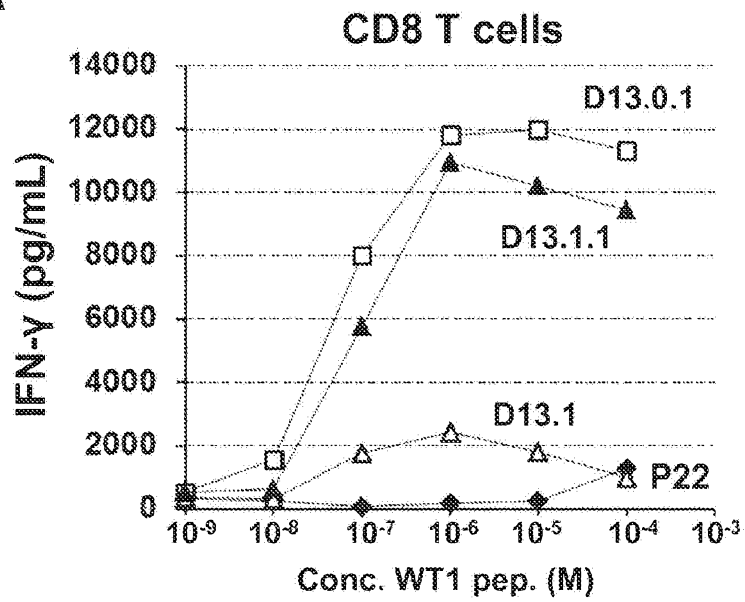
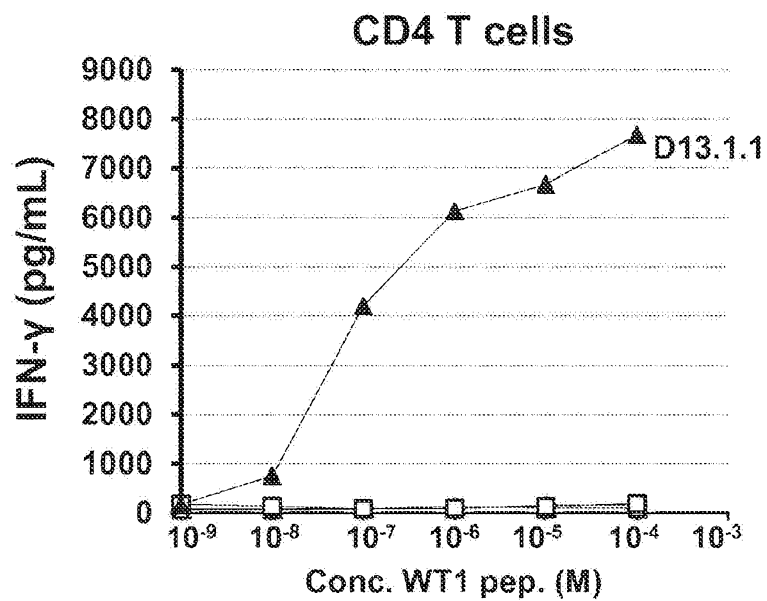

FIG. 8

**FIG. 9**

**A****B****FIG. 10**

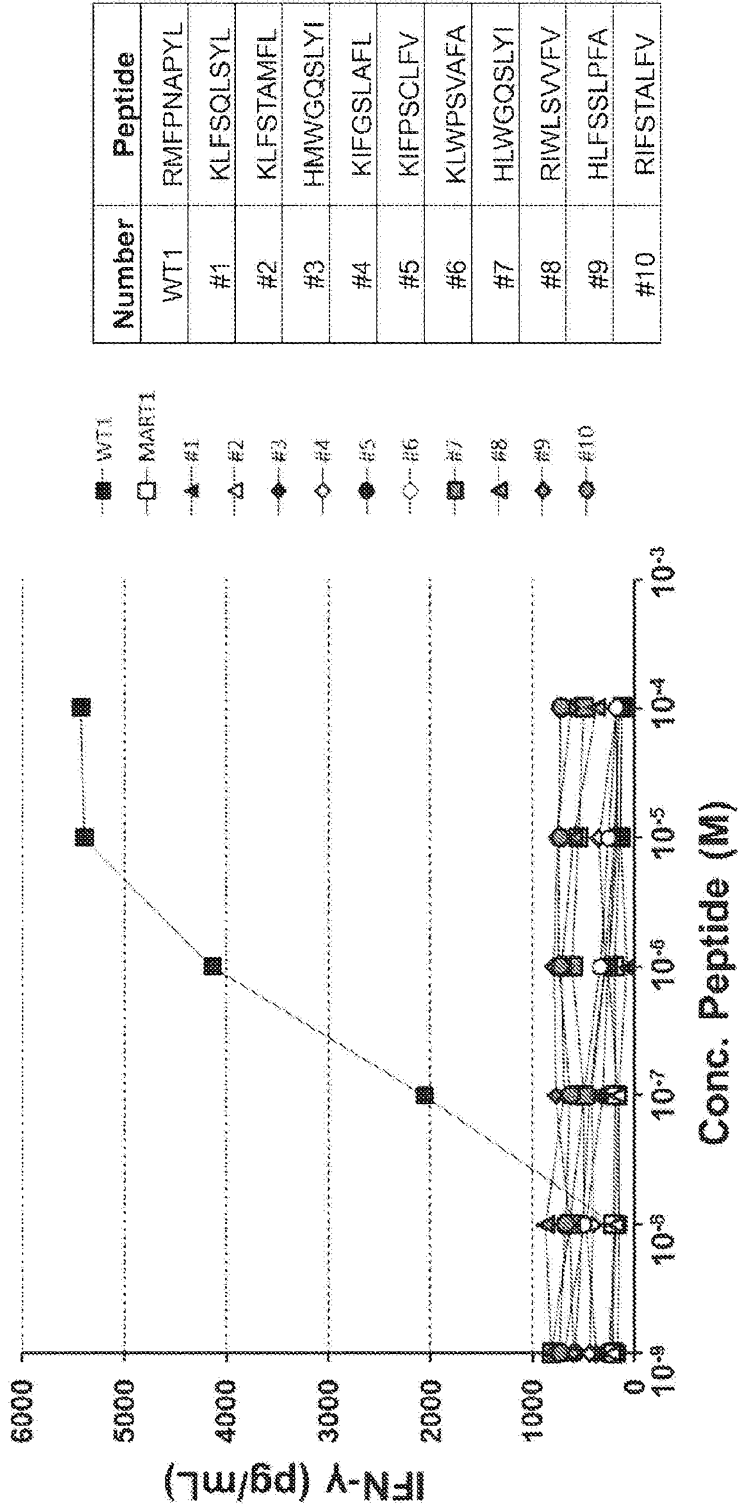
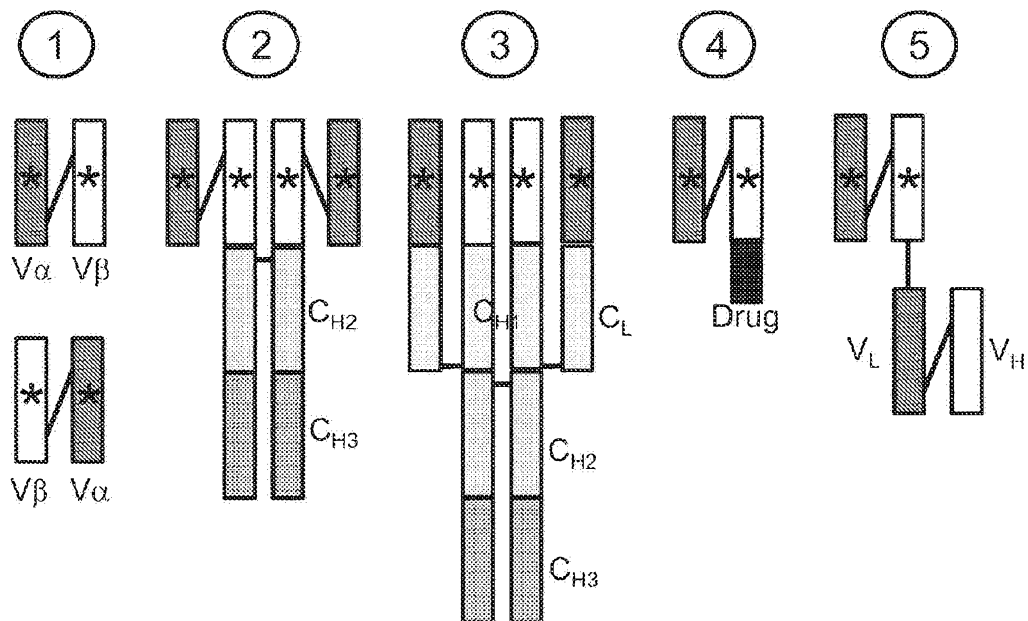

FIG. 11

Number	Peptide
WT1	RMFPNAPYL
#1	KLFSQLSYL
#2	KLFSTAMFL
#3	HMWGQSLYI
#4	KIFGSLAFL
#5	KIFPSCLEFV
#6	KLWPSVAFA
#7	HLWGQSLYI
#8	RIWLSVVFV
#9	HLFSSLPFA
#10	RIFSTALFV

A



B

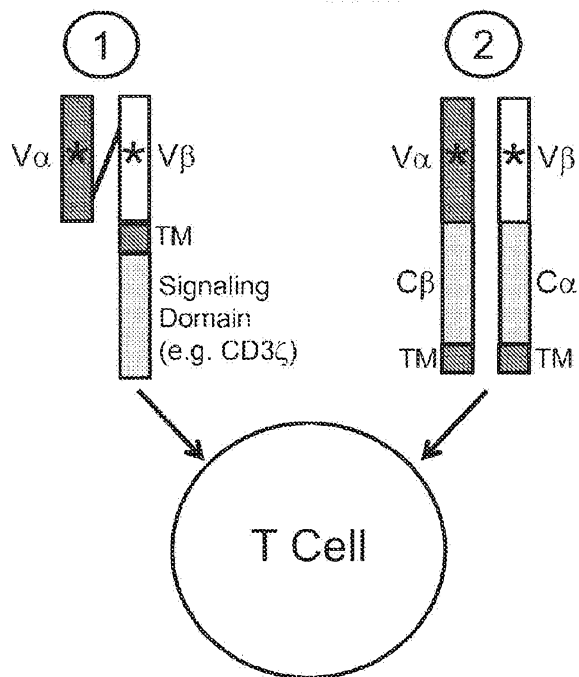

FIG. 12