

(19) World Intellectual Property Organization  
International Bureau



(43) International Publication Date  
25 July 2002 (25.07.2002)

PCT

(10) International Publication Number  
**WO 02/056697 A1**

- (51) International Patent Classification<sup>7</sup>: **A23G 3/20, 3/30**
- (74) Agents: **LUMB, J., Trevor** et al.; Pfizer Inc., 201 Tabor Road, Morris Plains, NJ 07950 (US).
- (21) International Application Number: PCT/IB01/02697
- (81) Designated States (*national*): AE, AG, AL, AM, AT, AU, AZ, BA, BB, BG, BR, BY, BZ, CA, CH, CN, CO, CR, CU, CZ, DE, DK, DM, DZ, EC, EE, ES, FI, GB, GD, GE, GH, GM, HR, HU, ID, IL, IN, IS, JP, KE, KG, KP, KR, KZ, LC, LK, LR, LS, LT, LU, LV, MA, MD, MG, MK, MN, MW, MX, MZ, NO, NZ, PH, PL, PT, RO, RU, SD, SE, SG, SI, SK, SL, TJ, TM, TR, TT, TZ, UA, UG, US, UZ, VN, YU, ZA, ZW.
- (22) International Filing Date:  
24 December 2001 (24.12.2001)
- (25) Filing Language: English
- (26) Publication Language: English
- (30) Priority Data:  
60/262,913 19 January 2001 (19.01.2001) US  
09/803,857 12 March 2001 (12.03.2001) US
- (71) Applicant (*for all designated States except US*):  
**WARNER-LAMBERT COMPANY** [US/US]; 201 Tabor Road, Morris Plains, NJ 07950 (US).
- (84) Designated States (*regional*): ARIPO patent (GH, GM, KE, LS, MW, MZ, SD, SL, SZ, TZ, UG, ZM, ZW), Eurasian patent (AM, AZ, BY, KG, KZ, MD, RU, TJ, TM), European patent (AT, BE, CH, CY, DE, DK, ES, FI, FR, GB, GR, IE, IT, LU, MC, NL, PT, SE, TR), OAPI patent (BF, BJ, CF, CG, CI, CM, GA, GN, GQ, GW, ML, MR, NE, SN, TD, TG).
- (72) Inventors; and
- (75) Inventors/Applicants (*for US only*): **JANI, Bharat** [US/US]; Warner-Lambert Consumer Group, 201 Tabor Road, Morris Plains, NJ 07950 (US). **DEGADY, Marc** [US/US]; Warner-Lambert Consumer Group, 201 Tabor Road, Morris Plains, NJ 07950 (US). **WARRINGTON, Richard, Mark** [US/US]; Warner-Lambert Consumer Group, 201 Tabor Road, Morris Plains, NJ 07950 (US). **ARENAS, Demian** [MX/US]; 111 Marquette Avenue South., Apartment 2012, Minneapolis, MN 55401 (US). **JANOS, Edward, Michael** [US/US]; 99 Riverside Drive, Basking Ridge, NJ 07920 (US).
- Published:**
- with international search report
  - before the expiration of the time limit for amending the claims and to be republished in the event of receipt of amendments
- For two-letter codes and other abbreviations, refer to the "Guidance Notes on Codes and Abbreviations" appearing at the beginning of each regular issue of the PCT Gazette.*

(54) Title: CENTER-FILLED GUM LOLLIPOP WITH HARD CANDY SHELL

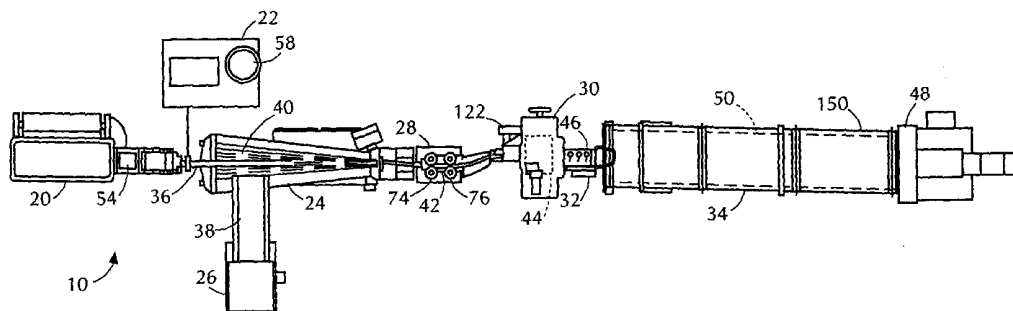

(57) Abstract: A three-phase center-filled gum or bubble gum candy lollipop product. An extruded gum or bubble gum material has a semi-liquid center-fill material added to it in a batch forming mechanism simultaneously with the formation of an exterior candy shell. The three-phase rope of material is formed into lollipop candy members in a forming machine and lollipop sticks are inserted into them. The formed lollipop products are then cooled, tumbled and prepared for further processing.



WO 02/056697 A1

**CENTER-FILLED GUM LOLLIPOP  
WITH HARD CANDY SHELL**

5

**Cross-Reference to Related Application**

This application claims the benefit of U.S.  
10 Provisional Application No. 60/262,913, filed  
January 19, 2001.

**Technical Field**

The present invention relates to center-filled  
lollipops and more particularly to hard candy lollipops having  
15 a liquid-filled gum center insert.

**Background of the Invention**

Hard shelled candy lollipops with a center material  
or insert of a different material are known. Two-phase products  
of this type include "Tootsie Pops" which have a hard candy  
20 outer layer and a softer candy filling in the center. Another  
known two-phase product is the "Blow Pop," which has a hard  
candy shell and a bubble-gum filling in the center.

There also are a number of two-phase gum products on  
the marketplace, such as "Bubbaloo" and "Freshen-Up". These  
25 individual gum pieces have an outer shell with a soft or syrup-  
like center filling or core.

To date, it has not been possible to produce an  
acceptable three-phase candy lollipop product, or a lollipop  
product with a semi-liquid core, due to difficulties in  
30 constraining the semi-liquid core from leaking during  
manufacture of the product and/or during insertion of the  
lollipop stick. There are no lollipop products on the market  
today which have a three-phase constituency, that is which have  
three distinct layers or areas of different materials, one of  
35 which is a semi-liquid-type material.

### Summary of the Invention

It is an object of the present invention to provide an improved candy lollipop-making process. It is also an object of the present invention to provide a system and process for making semi-liquid center-filled lollipop products.

It is a further object of the present invention to provide a system and method for producing a lollipop product with three distinct materials or phases. It is a still further object of the present invention to provide a system and process for making a three-phase lollipop product in which one of the phases is a semi-liquid-type material.

In accordance with the present invention, an improved system and process are provided for making a center-filled lollipop product, the lollipop being center-filled with a gum or bubble gum material and a semi-liquid type material. The gum or bubble gum product is extruded as a "rope" from an extruder and passed through a tube into a batch former apparatus or mechanism. A semi-liquid material is injected into the gum material as it is passed through or ejected from the tube forming a center-filled rope. Molten candy material is transferred from a candy laminator and added to the batch former surrounding the tube member. Rotating conical rollers mold the candy around the tube member and form a candy exterior shell around the extruded center-filled gum.

The three-phase product is then fed through a rope sizer and into a lollipop forming machine. The three-phase extruded product is formed into individual pieces of candy and lollipop sticks are inserted into them as they are rotating and sliding around on the forming head in the lollipop forming machine. The final lollipop products are ejected from the forming machine and transferred by a conveyer system to a cooling tunnel or mechanism. The formed products are shaken and

cooled in the cooling tunnel and, once the process is completed, sent to storage for further processing or to a separate department for immediate packaging and shipping.

The present invention provides a flavor release across  
5 all three layers or phases which improves the sensory effect to the consumer. The hard candy exterior provides a first satisfying flavor as it dissolves. The gum center provides a chewing attribute together with an additional flavor release. The semi-liquid center fill provides a sudden and high impact  
10 of acid and quick dissolution with a sense of surprise and satisfaction. Finally, the bubble gum allows the consumer to continue to blow bubbles even after some of the flavors are released and consumed.

Further benefits, features and details of the  
15 invention will become apparent from a review of the following description, when taken in view of the accompanying drawings and appended claims.

### **Brief Description Of The Drawings**

FIGURE 1 is a schematic top view of a center-filled  
20 lollipop-forming process and system in accordance with the present invention;

FIGURE 2 is a side view of the system and process illustrated in Figure 1;

FIGURE 3 is a schematic diagram of a system and  
25 process for making center-filled lollipop products in accordance with one embodiment of the present invention;

FIGURE 4 illustrates a batch forming mechanism for use with the present invention;

FIGURE 5 is a cross-section of the batch forming  
30 mechanism shown in Figure 4, the cross section being taken along line 5-5 in Figure 4;

FIGURE 6 schematically illustrates a final center-filled lollipop product made in accordance with the present invention, the product being shown in partial cross-section;

5           FIGURE 6A is a cross-section of the lollipop product as shown in Figure 6, the cross-section being taken along line 6A-6A in Figure 6;

          FIGURE 7 is a schematic diagram illustrating an adjustable tubular member for extrusion of the center-filled  
10 gum material into the batch forming mechanism;

          FIGURES 8, 9, and 10 are side, front and top views, respectively, of one preferred lollipop forming mechanism for use with the present invention;

          FIGURE 11 is a partial cross-sectional view  
15 of a lollipop forming head mechanism in accordance with the present invention;

          FIGURE 12 is a schematic diagram of a rotating cooling tunnel for use with the present invention;

          FIGURE 13 is a cross-section of a lollipop  
20 product made in accordance with the present invention;

          FIGURES 14 and 15 depict another preferred cooling mechanism for use with the present invention; and

          FIGURES 16 and 17 depict another preferred lollipop forming mechanism.

25           **Description of the Preferred Embodiments**

A system for making center-filled candy lollipops in accordance with the present invention is shown in Figures 1 and 2 and referred to by the reference numeral 10.

Figure 1 is a top elevational view of the system and Figure 2  
30 is a side elevational view of the system shown in Figure 1.

In general, the system 10 includes an

extruder 20, a supply system 22 for the center-filled semi-liquid portion, a batch forming mechanism 24, a candy laminator mechanism 26, a rope sizing mechanism 28, a lollipop forming machine 30, a conveyor apparatus 32, and a cooling device or  
5 mechanism 34.

The gum or bubble gum material is placed in extruder 20 where it is extruded as a "rope," that is an extrusion having a generally circular cross-section. The rope of gum material is filled with a semi-liquid-type material  
10 from center-filled system 22. The gum material is extruded through tube member 36 into the center of the batch forming mechanism 24. Candy from candy laminator 26 is passed along conveyor belt 38 and transferred into the batch forming mechanism 24. A plurality of conical rollers 40 ("roller  
15 cluster") in the batch forming apparatus form the candy into a cone-shaped plastic mass around the tubular member 36 and in turn around the extruded gum material as it exits the tubular member 36.

Thereafter, the "rope" of composite three-  
20 phase material 42 travels along the sizing mechanism 28 where sets of sizing rollers form it into the final size and shape for entry into the lollipop forming machine 30. A rotating drum mechanism 44 (described in more detail below) forms the three-phase candy/gum/semi-liquid-fill rope of material into  
25 individual pieces of candy and inserts lollipop sticks into each of the pieces. The lollipop products 46 are then ejected from the forming machine 30 onto the conveyor mechanism 32 which conveys them to the cooling tunnel 34. The cooling tunnel has a rotating barrel 50 in which air is circulated in order to cool  
30 and harden the final lollipop products. A motor 48 is used to rotate the barrel 50 of the cooling tunnel 34.

Products made in accordance with the present

invention are shown schematically in Figures 6 and 6A. The candy lollipop products 46 are three-phase products, that is they constitute three distinct layers of three different materials.

As shown in Figures 6 and 6A, the lollipop products 46 include  
5 a semi-liquid center L (typically of jelly-like consistency), a second layer of soft gum or bubble gum material G and a hard outer layer of candy material C. A lollipop stick S, which is inserted into the three-phase product during the forming process forms the completed lollipop product.

10 A schematic diagram of one embodiment of the inventive system and process in accordance with the present invention is shown in Figure 3. The gum material which is to be extruded from the extruder 20 is first formed by any conventional process, such as in batches in kettle 52. Gum  
15 products made by a batch process are typically made in a sigma blade kettle mechanism. Gum processes of this type are disclosed, for example, in U.S. Patent Nos. 4,329,369 and 4,968,511. It is also possible to provide gum or bubble gum material which is made by an extrusion process in a continuous  
20 mixer. Processes of this type are shown, for example, in U.S. Patent Nos. 5,045,325 and 5,135,760.

The gum material for the candy lollipop is transferred from the kettle 52 into inlet or opening 54 in the extruder mechanism 20. In the extruder 20, the gum material is  
25 further mixed and conveyed by a rotating screw mechanism toward an extrusion die 116 (Figure 7) at the downstream end. In the system in accordance with the present invention, the gum or bubble gum material is extruded as a "rope" of generally circular cross-section into a tube or tubular member 36 where  
30 it, in turn, is extruded into the batch forming mechanism 24.

The extruder 20 can be of any conventional type, such as a Togum extruder.

The material for the semi-liquid center-fill phase of the lollipop product is made in a kettle 56 and then transferred to a storage tank 58. The liquid center-fill material typically has a syrup-like or jelly-like consistency. 5 The center-fill material is cooled and has flavoring and coloration added as desired. The center-fill material is then transferred through conduit 60 where it is eventually injected into the center of the extruded rope of gum material.

The candy material used for forming the outer 10 layer or shell of the lollipop products is initially cooked in a batch cooker 62. From there, the material is transferred to a collecting pot 64 where coloration can be added, and then is distributed on a cooling table 66 where acid and flavoring ingredients are typically folded into it. Thereafter, the 15 cooled candy material, which is viscous and has a consistency similar to a thick molasses, is then sent to a kneading machine 68 where it is subjected to a mixing and kneading process. At that point, the candy is then transferred to hopper 70 in the candy laminator apparatus or mechanism 26. Conveyor transfer 20 belt 38 conveys the molten candy material from the hopper 70 into the batch forming mechanism 24.

A batch forming mechanism which can be used with the present invention is shown in Figures 4 and 5. Batch forming machines of this type are made, for example, by the 25 Latini Machine Company in Elmhurst, Illinois (such as Model 78).

The batch forming mechanism 24 has a candy forming portion or section 80 and a base 82. The forming section 80 has a plurality of conical stainless-steel rollers 40A, 40B, 40C, and 40D forming a "roller cluster". The rollers all rotate in the same 30 direction for a period of time and in the opposite direction for a period of time (from 1 to 60 seconds). This prevents twisting of the candy material in the mass and prevents the mass from



becoming wound around one or more of the rollers. The change of direction of the rollers is accomplished by a timing switch, which is adjustable. The rollers 40A-40D suspend the mass of molten candy material 90 which is transferred into it from the candy laminator 26 and form it into a conical mass around the centrally-located tube member 36. The conical mass is shaped into a continuous length of rope of a specific diameter.

A hinge cover member 84 can be positioned over forming section 80. The hinged cover 84 has a plurality of heaters or heating elements (not shown), which can be used to maintain the candy and gum material at an appropriate temperature in the forming section 80.

The base section 82 contains motors (not shown) for rotating the conical rollers 40A-40D, as well as a hydraulic system for raising and lowering one end 80A of the forming section 80 in the direction of the arrows 86. The height of the end 80A of the forming section 80 is raised or lowered as desired in order to increase or decrease the rate of travel of the mass of candy material 90 along the conical rollers in the forming section 80. The speed of travel of the candy material is regulated and determined by the output of the lollipop forming machine and also can be influenced by a number of factors, such as the temperatures of the candy material and center-filled materials, and the formulation of the materials forming the three-phases.

A rope forming sizer mechanism 88 can be positioned on the end of the batch forming mechanism 24. The sizing mechanism 88 includes up to three pairs of roller members 92 which deliver a predetermined size of rope material for further processing. The pair of sizing wheels 92 are adjustable and can be rotated at various speeds depending on the rate of

movement necessary for the production of the final lollipop products.

A heater member can be positioned beneath the rollers 92 in order to maintain appropriate heat transfer to the products being formed. Also, in the forming section of the batch forming mechanism 24, preferably two or more of the conical roller members are adjustable in order to facilitate candy masses 90 of different sizes and to help facilitate changes in the rate of travel of the material through the forming section 80. In this regard, roller members 40A and 40B are adjustable in the direction of the arrows 100 and 101 in Figure 5.

The discharge end 110 of the tubular member 36 is preferably positioned approximately 50-75 percent of the distance along the length of the batch forming mechanism 24 (and thus along the length of the forming section or portion 80).

The tubular member 36, which preferably is made of several articulated portions, is typically made from a metal material, such as stainless steel, and coated and lined with Teflon. The discharge end of the metal tube can be knurled or deformed to prevent the Teflon coating from sliding off of it.

As shown in Figures 4 and 7, an elongated pipe or conduit member 102 is positioned in the hollow center 104 of the tubular member 36. The conduit 102 can have a regular end or an enlarged head 106 at the discharge end and has a central passageway 108 throughout its length. Conduit 102 is positioned and supported in passageway 104 in any conventional manner, such as by fin supports 105.

The extruded gum or bubble gum material is extruded and passed through the passageway 104 in the tubular member 36 around the elongated conduit 102. The semi-liquid material used for the center-fill of the gum material is passed

through passageway 60 into central passageway 108 in the conduit 102. The semi-liquid material is discharged from the end of tube 108 into the gum material as the gum material exits from the tubular member 36. The enlarged head member 106 at the end of the tubular member 102 creates a defined space or cavity of slightly increased size in the extruded gum material which allows the extruded semi-liquid-fill material to form a consistent and distinct phase layer in the gum material. Not only does this provide a defined area for the semi-liquid-fill material, but also creates a circular cavity for the semi-liquid material to fill. The discharge end of the tubular member 102 is preferably extended into the batch forming portion 80 a distance D on the order of one inch past the end 110 of the tubular member 36. This creates a smooth transition between the mass of candy material 90 in the batch former mechanism and the extruded gum or bubble gum material exiting from the tubular member 36.

The head member 106 is preferably made detachable from the tubular member (such as with a threaded connection) so head members of different sizes can be utilized to allow different amounts of center fill materials to be provided in different products.

Preferably, the tubular member 36 is positioned precisely in the center of the forming section 80 and equi-distance from the roller members 40A-40D. This provides a three-phase product 42 having a cross-section of uniformly sized layers. In this regard, if the tubular member 36 were to be positioned closer to one or two of the roller members than the others, then the resultant extruded rope product could have an outer candy layer with a non-uniform or inconsistent thickness around the gum or bubble gum material. This could result in unacceptable final products and possibly lead to the

leakage of the liquid center-fill material from the rope of materials during further processing.

In order to maintain the discharge end 110 of the tubular member 36 in the center between the roller members 40A-40D in the batch forming mechanism and still allow the angle of the batch forming mechanism 80 to be changed as desired, as discussed above, a swivel and pivoting mechanism 112 is provided, as shown in Figure 7. The mechanism 112 has two swivel/pilot linkages ("knuckles" or U-joints) 112A and 112B positioned between portions 36A, 36B, and 36C of the tubular member 36 in order to allow the portion 36C of the tubular member which is positioned inside the forming section 80 to be adjusted vertically in accordance with arrows 114 and maintain its position in the center of the batch forming rollers 40A-40D. The swivel/pivot linkages preferably allow for at least 15° of angular movement of the tubular member. As shown in Figure 7, the initial tubular section 36A is attached directly to the extruder 20. The gum or bubble gum material is extruded through circular die member 116 positioned at the end of the extruder 20 such that a circular cross-section rope of gum or bubble gum material is extruded into the tubular member 36 and passed through it.

One preferred lollipop forming mechanism 30 is shown in Figures 8, 9 and 10. Details of the rotating drum mechanism are shown in Figure 11. The lollipop forming machinery can be provided, for example, from Latini or another company which make similar products and are available in the marketplace. In this regard, Model BLP-4 ball lollipop forming machine from Latini Machine Company can be utilized for this purpose. In general, the lollipop forming machinery 30 includes a housing 120, a feeder/sizer mechanism 122, a rotating drum 44, and a conveyor mechanism 32.

In accordance with the lollipop-forming machine 30, a rope of material, such as solid candy material is passed through a feeder/sizer mechanism 122 and around a rotating drum 44 which includes a plurality of forming dies 124.

5 The feeder/sizer mechanism 122 includes a pair of vertically positioned roller members 122A and 122B (see Figure 9) which convey the rope of material in an appropriate thickness where it is positioned in the forming dies 124.

The forming dies 124 include a series of  
10 semi-circular grooves around the outer periphery of a rotating ring member 126 and a plurality of semi-circular groove members 128 which are hinged to the drum member 44 in order to allow entry of the extruded material into the groove members 124 and allow ejection thereof after the final products are formed.

15 The drum member 44 rotates around a central spindle 130 and also includes a plurality of cam-operated plunger members 132 and 134 which are positioned on opposite sides of the semi-circular die grooves. When the hinged die groove member 128 is positioned adjacent the die groove members  
20 124, an oval shaped cavity 136 is formed and in which the candy material is positioned to be formed in the same shape. The lollipop sticks S (46B) are positioned in a stick magazine or hopper 140 and automatically dispensed one by one into a stick inserting channel 142 adjacent the drum mechanism 44. A separate  
25 plunger member (not shown) pushes the lollipop stick S axially or longitudinally and inserts it into the semi-solid formed candy portion 46A of the lollipop. In this regard, as shown in Figure 6, the stick member S is only inserted into the candy portion C and gum portion G of the lollipop 46. This maintains  
30 the integrity of the gum seal around the liquid center-filled portion L and prevents the liquid material from leaking from the

candy portion 46A and/or creating an unacceptable commercial product.

The lollipop products 46 are ejected from the lollipop forming machines 30 or 180 into the conveyor mechanism 32 where they are conveyed into the cooling mechanism 34. Preferably, the lollipops are formed with a small piece of candy material between them, holding them together in a continuous string of pops. The string of pops fall off as the die drum rotates, allowing the pops to fall onto the conveyor belt positioned below the forming dies. The cooling tunnel 34 includes an outer housing 150 and a central rotating cage member 50. The cage member 50 is rotated by motor 48 and belt drive 152.

Air is injected through openings or ports 154 in tube or passageway 156 which is positioned in the center of the rotating drum 50. The final lollipop products 46 are tumbled and cooled in the cooling tunnel 34 as they progress from the entrance end 34A to the exit end 34B. If the pops are not separated when they enter the cooling tunnel, the tumbling will separate them into individual lollipops. The tumbling also helps in maintaining a better and more uniform round shape for the final products. The continuous movement of the formed lollipop products in the cooling mechanism prevents deformation of their shape. The final lollipop products are either transported to storage for later processing, or sent directly for packaging and subsequent shipping to customers.

An alternate preferred cooling mechanism 200 is shown in Figures 14 and 15. The cooling mechanism 200 can be, for example, the type marketed by Aquarius Holland, such as Model No. BC1. The cooling mechanism 200 can be used in place of the cooling tunnel 34. It has the same purpose and is used in the same manner. The cooling mechanism 200 is positioned

immediately following the forming machine 30. Conveyor mechanism 32 transports the lollipops into opening or entrance 202 in housing 204.

The housing 204 is made of, for example,  
5 sheet metal, in the size and shape generally shown in the drawings and has a pair of maintenance doors 206 and 208, an exit opening 210, and a motor controlled screw cam mechanism 212. Air is introduced into the housing and used to cool the lollipop products. A plurality of slanted tray members 214 are  
10 positioned inside the housing. The tray members are positioned on moveable wheel members 216 which allow the tray members to oscillate side to side in the housing. Post members 218 are connected to each of the tray members with outer ends operatively connected to the screw cam mechanism 212. Thus, as  
15 the screw cam rotates, the tray members oscillate quickly side to side. This in turn causes the lollipops on the trays to be shaken, tumbled and rolled on the tray members which allows them to cool uniformly and prevents deformation.

The plurality of tray members 214 in the  
20 housing are slanted alternately in opposite directions (as shown in Figure 14) so that the lollipops can travel back and forth in the housing. The lollipops are shaken and travel along the length of the uppermost tray, drop onto the tray positioned immediately below, and move in that manner repeatedly to the  
25 bottom tray in the housing where they exit through opening 210.

The lollipops exiting the cooling mechanism 200 are collected into boxes or containers (not shown) for transport to storage for later processing, or transported directly for packaging and subsequent shipment to customers.

30 The rope sizing mechanism 28 includes a flat surface on which a plurality of pairs of sizing rollers 74 and 76 are positioned. A roller cluster can be positioned at the

entrance end of the sizing table, although it is also possible to have a pre-sizing mechanism attached to the end of the batch forming mechanism 24, as explained above. The rope sizing mechanism 28 includes a table member 29 having a plurality of  
5 roller members thereon which convey and accurately size the cross-sectional diameter of the three-phase extruded rope product for entry into the lollipop forming mechanism 30.

Preferably one set of cluster rollers and two pairs of flat rollers are used to properly size the rope of  
10 material. In this regard, the gum material can be reduced in size to 2.00 inches in diameter in the cluster rollers, to 1.50 inches in the first pair of flat rollers, and to 1.25 inches in the second pair of flat rollers. The infeed rollers on the forming machine can further slightly reduce the diameter to a  
15 final size of 1.20 inches.

Another lollipop forming mechanism which can be used with the present invention is a chain-forming mechanism from Euromec in Italy. This mechanism uses a pair of rotating chain members instead of a rotating die drum member as provided  
20 in the Latini mechanism. The chains each have sets of semi-circular die grooves on them which come together on the three-phase rope of material to cut and form it into separate balls or pieces of semi-molten candy material. Lollipop sticks are inserted into the balls of candy in the Euromec mechanism and  
25 the final lollipop products are ejected from it onto a conveyer mechanism. Another company with a lollipop forming mechanism or machine which can be utilized in the present invention is Robert Bosch GmbH in Germany.

A representative chain-forming machine of  
30 this type is shown generally in Figure 16 and designated generally by the reference numeral 180. The forming machine 180 incorporates two mating rotating chains 181 and 182 - as better



shown in Figure 17 - to form the lollipops (rather than a rotating drum member as discussed above). Each of the two rotating chains has one portion of the completed forming die which is used to form the final shape of the lollipop. The rope of gum 42 is fed into the intersection where the two chains come together as they rotate. The two portions of the individual forming dies mate together at that point severing the rope of material and forming the separate piece into an oval shape (or the shape of the forming die). The two die portions travel together in their mated closed position for a certain portion "D" of the length of the chains. This sets the final shape of the product and also the allows the lollipop sticks to be inserted from one side from a stick hopper 183.

As the chains separate after the forming process, the formed lollipop products 46 with attached sticks drop from the forming machine onto a conveyor 184 where they are transported into a cooling and tumbling mechanism, such as cooling mechanisms 34 or 200.

With any of the various forms of the present invention, a stable center-filled product is provided. The semi-liquid center-fill is effectively housed in a gum or bubble gum core or shell which in turn is surrounded by a hard candy shell. The three layers of material form a stable lollipop that does not leak.

The formula for semi-liquid center-fill material used with the present invention has a high percentage of Pectin which helps prevent the center-fill from passing through the gum or bubble gum material and thus leaking from the lollipop product. The amount of Pectin is on the order of 1.0-1.3 percent by weight of the final product which helps prevent the semi-liquid fill from gelling. Also, the gum and center-fill material L are kept at a lower temperature, on the order

of less than 50°C, which also prevents the semi-liquid material from gelling or decreasing in viscosity.

During the process in accordance with the present invention, it is important to maintain the temperatures of the materials L, G, and C within appropriate ranges. "Plastic" states of the candy, gum, and semi-liquid center-fill materials are necessary when the lollipop stick S is inserted in order to prevent puncture of the semi-liquid material and subsequent leaking. These temperatures are below the glass transition temperatures at which the materials will turn into solids and above the flow temperature at which the temperatures will turn the materials into flammable liquids. An example of a formula of material for a blueberry flavored center-fill layer L is as follows:

15	<u>Materials</u>	<u>% Weight</u>
	Sugar	8.705
	Water	9.090
	Glucose Syrup 42DE	60.938
	Glycerin	17.392
20	Citris Pectin USPL-200	0.348
	Citric Acid Anhydrous	8.000
	RED No. 40	0.002
	Blue No. 2	0.0003
	Blueberry Flavor	0.42

25 The Pectin is mixed in gently with the Glycerin. The mixture of corn syrup, sugar, water and Glycerin (containing Pectin) is then cooked to 110°C. The mixture is then cooled to 90°C and the acid, color and flavor are added. The material has a jelly-like consistency. The amount of Pectin thickens the semi-liquid center-fill material sufficiently to prevent it from passing through any cracks or voids in the center of the gum product where it can migrate and pass to the outside creating difficulties in the lollipop forming process and creating unacceptable final products.

One of the issues in producing acceptable final lollipop products in the lollipop forming mechanism 30 is the prevention of leaking of the liquid material L from the center of the extruded rope when the semi-circular dies come together forming the candy portions 46A of the lollipop products 46. The edges of the circular dies come together compressing the extruded rope at portions X and Y as shown in Figure 13.

The center gum or bubble gum material G is also squeezed at both ends forming flattened portions A and B. The maintenance of the liquid portion L at a thicker composition, such as with increased amount of Pectin in the formulation, assists in preventing the semi-liquid center-fill material L from being squeezed out the joint or seam along portions A and B at points X and Y of the candy shell C.

Representative examples of formulas and mixing processes for a bubble-gum material for use in the gum G portion of a three-phase blueberry flavored lollipop product and a candy material for use in the candy C portion, are as follows:

20	<u>Gum</u>	<u>% By Weight</u>
	Corn Syrup	13-17
	Gum base blend	18-22
	Sugar (pulverized - 2/3)	38-43
25	Citric Acid USP	
	Anhydrous Powder	0.70-1.1
	D & C Blue #2 A2.Lake	0.02-0.04
	Glycerin USP Special	0.45-0.65
	Sugar (pulverized - 1/3)	18-22
30	Corn Oil (Mazola)	0.15-0.35
	Blueberry Flavor	0.8-1.2

The corn syrup and gum base blend are inserted into a batch-type kettle mixer and mixed for a minimum of one minute with the mixing blades rotated in one direction

and mixed for a minimum of three minutes with the blades rotated in the opposite direction. The kettle temperature is kept at approximately 120°F with the jacket at a temperature of 120°C.

The final gum base temperature is 77-85°C and the gum drop  
5 temperature is 45-51°C. Two-thirds of the sugar, the citric acid and blue coloring are then added to the kettle and the mass is further mixed for at least three minutes. The glycerin is then added during the mixing process and the mass is continued to be mixed with the blades rotating for at least one-half a  
10 minute in each direction. The remaining one-third of the sugar is then added and the mixing is continued for at least another two minutes. The corn oil and blueberry flavor are added at the end and the mixing is continued for several more minutes.

The candy material is primarily granulated  
15 sugar (about 55.0% dry) and glucose syrup (about 45.00% dry).

Water is added as the ingredients are inserted into a cooking pot. The color solution is added after the candy is cooked and is about 1.33% FD&C Blue #2, 0.33% FD&C Red #40, and 98.33% spring water. The candy base is then cooled to about 140°C. The  
20 flavor portion is premixed and comprises blueberry flavor, malic acid and citric acid in ratio amounts of 0.20, 0.30, and 2.00, respectively. The cooked candy is poured onto a cooling table and the flavor premix is placed on top of the candy mass and then kneaded into it.

25 A representative final lollipop product can have a final total weight of about 20 grams. The weight comprises 4.3 grams of gum G, 0.7 grams of semi-liquid-fill L, and 15.0 grams of hard candy C. Another preferred ratio of the ingredients is 60% by weight of the hard candy shell, 30% by  
30 weight of the gum material, and 10% by weight of the filling.

The processing parameters and procedures for

a representative process and system in accordance with the present invention can be set forth in the following description.

The gum material has a temperature of 51°C when it enters the extruder - and an exit temperature of 46°C. The head  
5 temperature is at 63°C and the barrel temperature is at 120°C.

The extruder speed is 14 rpm. The liquid-center fill temperature is 43°C and it is injected into the gum material at 1400 psi. The candy temperature inside the batch former is controlled to about 81°C and the direction of rotation of the  
10 rollers in the roller cluster is reversed every 60 seconds. The rope sizer has a speed of 50 rpm and the sizes of the spaces between the flat rollers in the two sizing roller sections is 1.50 inches and 1.25 inches. The extra heaters in the batch former and sizing roller sections are turned off. The candy is  
15 cooled 15 minutes and at a vacuum pressure of 30" Hg.

The temperature of the candy cooling table and kneading table at 105°F. The candy temperature after kneading is 81°C. The rollers on the forming machine provided a final size of the rope entering the forming dies of 1.20  
20 inches in diameter. The speed of the cooling arm is 80 rpm and the angle of the drum is 3° from horizontal.

While the invention has been described in connection with one or more embodiments, it is to be understood that the specific mechanisms and techniques which have been  
25 described are merely illustrative of the principles of the invention. Numerous modifications may be made to the methods and apparatus described without departing from the spirit and scope of the invention as defined by the appended claims.

**What Is Claimed Is:**

1. A system for making a three-material lollipop product, said system comprising:

an extruder for extruding a gum material;

5 a batch forming mechanism;

a tubular member for transporting the gum material into said batch forming mechanism;

a candy laminator mechanism for supplying candy material to said batch forming mechanism;

10 a semi-liquid-fill mechanism for adding a semi-liquid material to said gum material;

said batch forming mechanism forming a rope of three-layer material including a center layer of the semi-liquid material, an intermediate layer of the gum material, and an  
15 outer layer of the candy material;

a sizing mechanism for sizing the rope of three-layer material;

a lollipop forming mechanism for forming the rope of three-layer material into lollipop balls, said lollipop forming mechanism inserting stick members into each of the lollipop  
20 balls.

2. The system as recited in claim 1 further comprising a conveyer mechanism and a cooling mechanism, said conveyer mechanism positioned to transport the lollipop products into said cooling mechanism.

25 3. The system as recited in claim 1 wherein said batch forming mechanism has at least one end which is adjustable in a vertical direction.

4. The system as recited in claim 1 wherein said semi-liquid fill mechanism adds the liquid material to the gum  
30 material in said tubular member.

5. The system as set forth in claim 2 wherein said cooling mechanism comprises a housing, a plurality of tray members in the housing, and means for shaking said tray members in order to tumble the lollipop products.

5 6. The system as set forth in claim 1 wherein said lollipop forming mechanism comprises a housing with a rotating drum member inside said drum member having a plurality of forming die members thereon.

10 7. The system as set forth in claim 1 wherein said lollipop forming mechanism comprises a housing with a pair of rotating chain members, said rotating chain members each having a plurality of forming dies thereon.

8. A method of making a three-material lollipop product, said steps comprising:

15 extruding a gum material from an extruder;  
transporting said extruded gum material into a batch forming mechanism;

injecting a center-fill semi-liquid material into said gum material;

20 coating said gum material with molten candy material in said batch forming mechanism; and

forming individual lollipop balls from said candy coated gum material in a lollipop forming mechanism.

25 9. The method as set forth in claim 8 further comprising the step of inserting sticks into said lollipop balls to form lollipop products.

10. A product having a center layer of a semi-liquid material, an intermediate layer of a gum material and an outer layer of a hard candy material.

30 11. The product as recited in claim 10 wherein said lollipop product is made by a process including the steps of extruding said gum material from an extruder, injecting said

liquid material into said extruded gum material, coating said semi-liquid-filled gum material with a candy material, and forming said candy coated semi-liquid-filled gum material into a lollipop product.



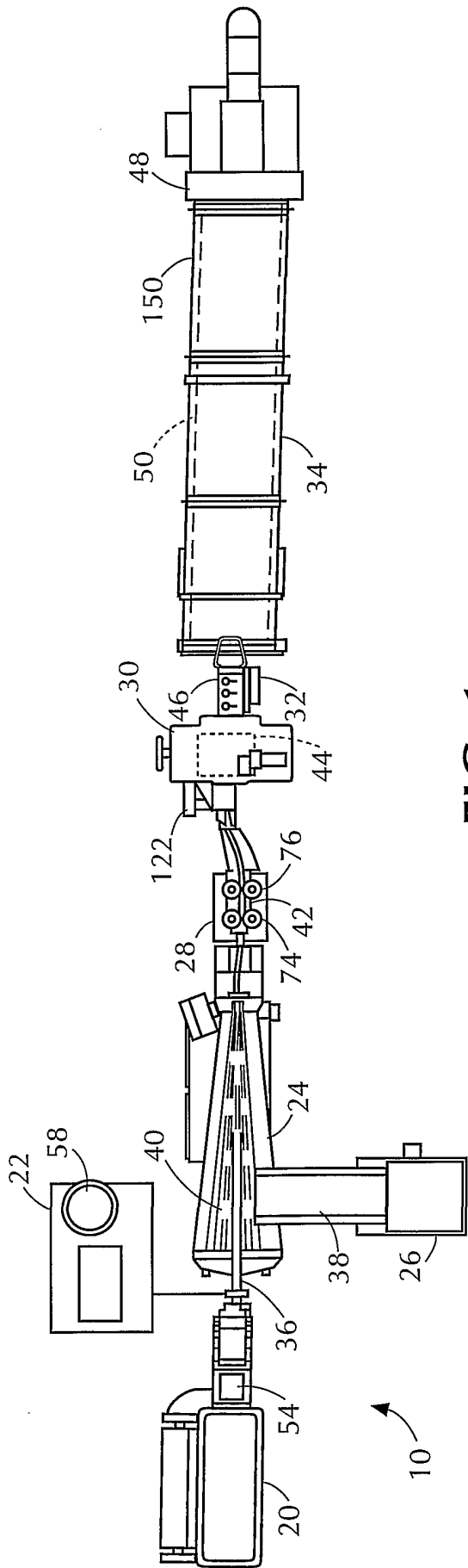

FIG. 1

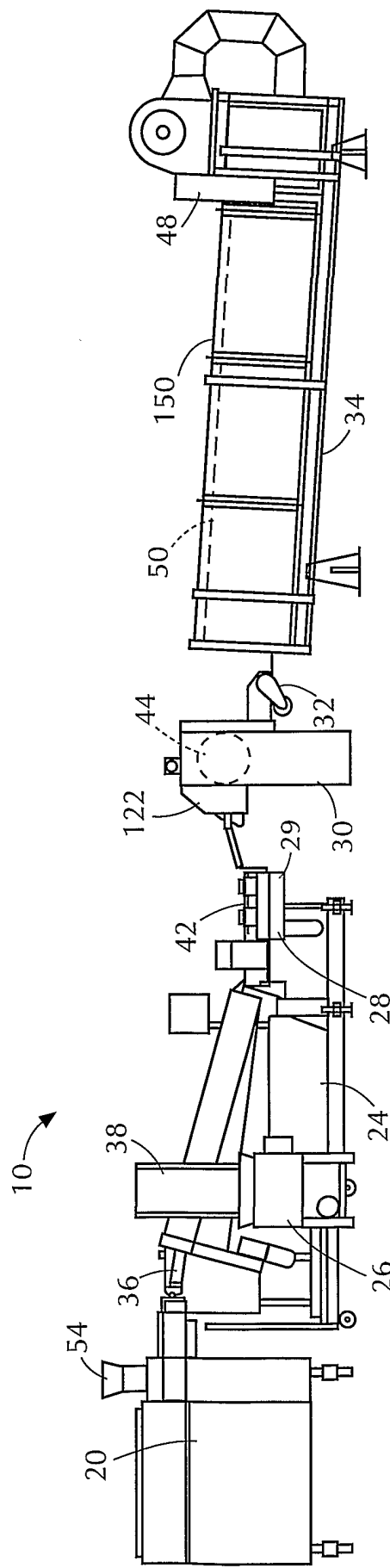

FIG. 2

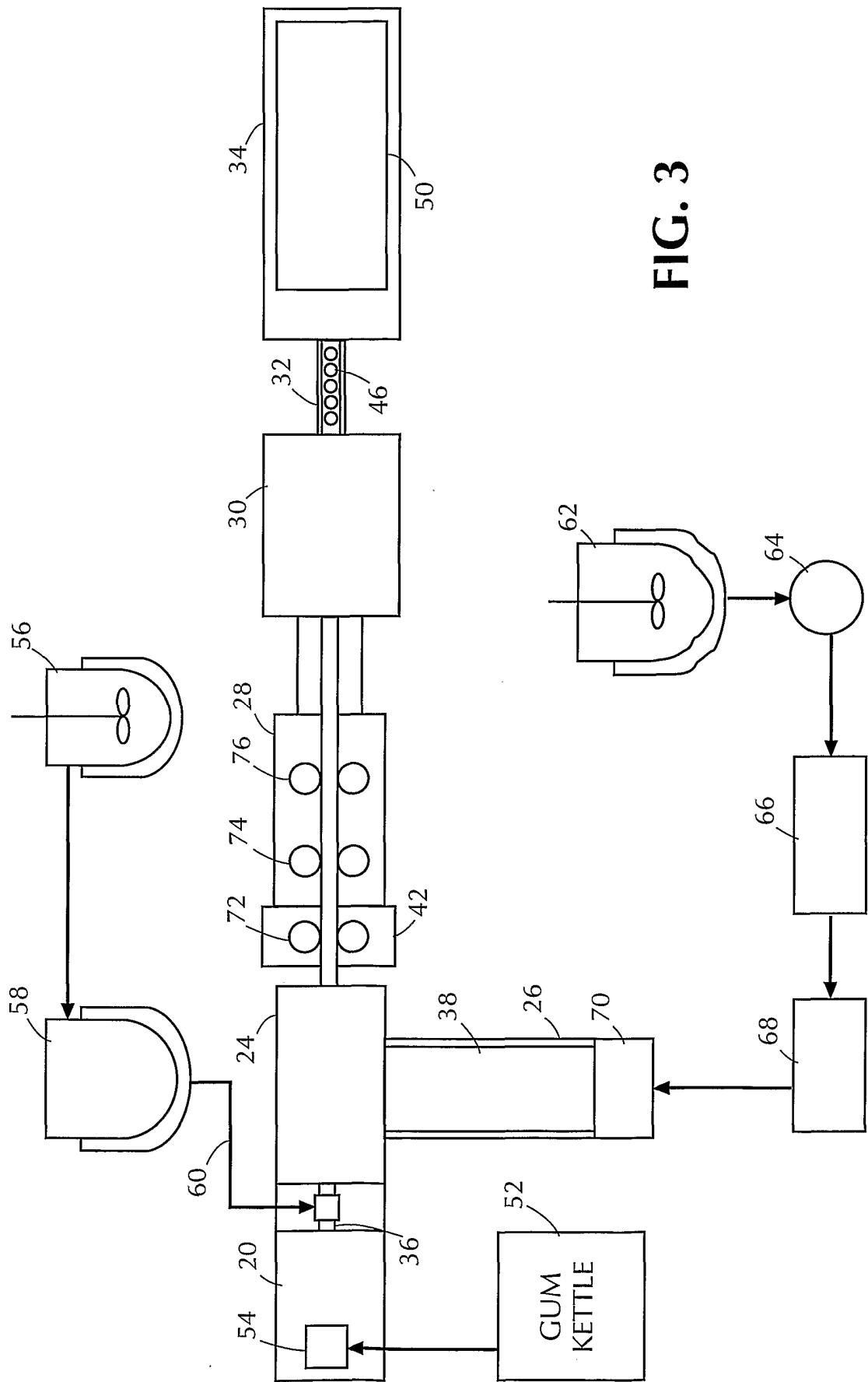

FIG. 3

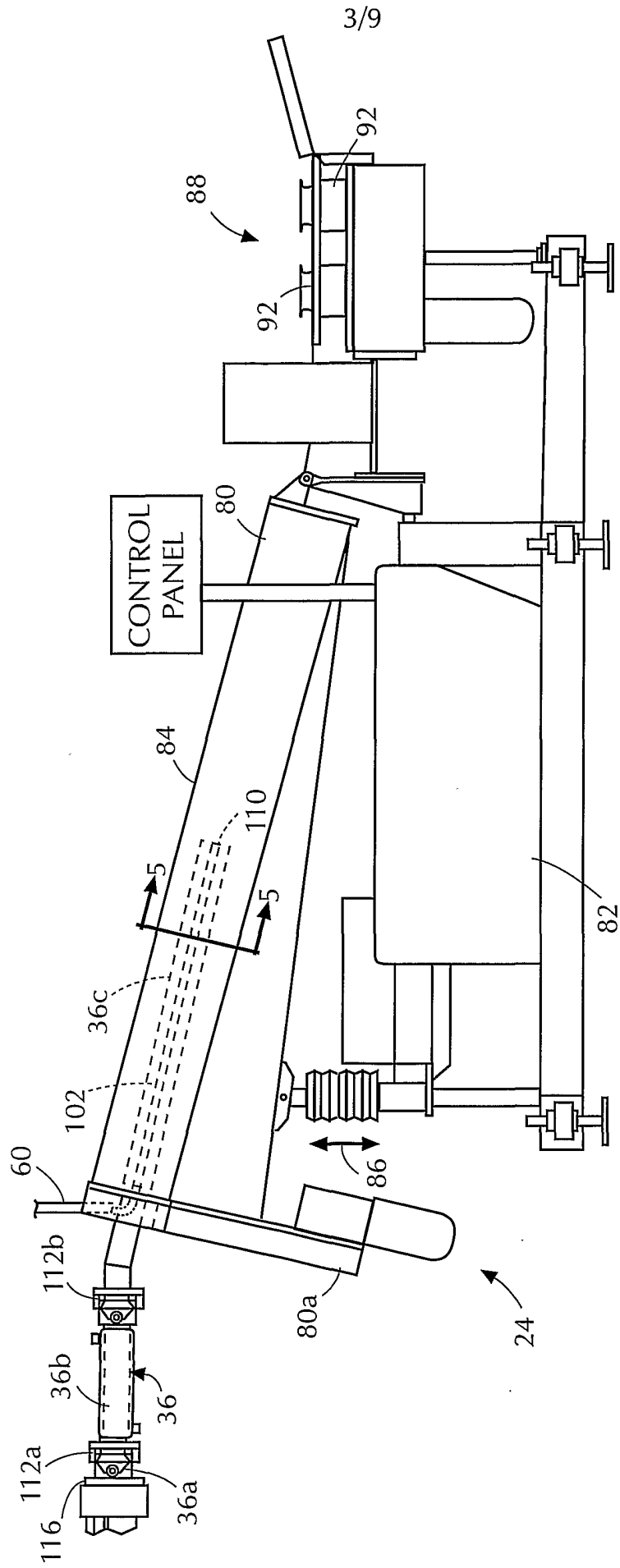
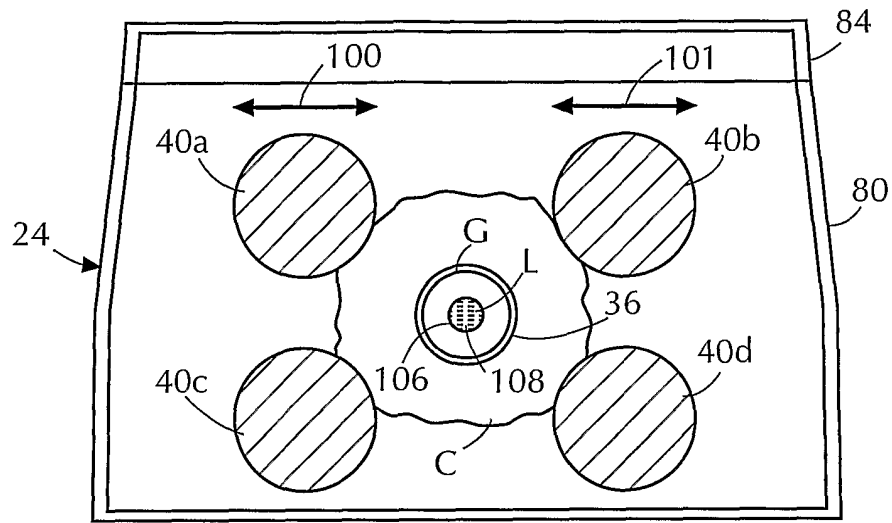
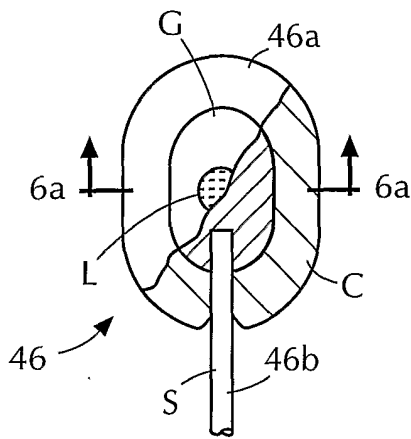

FIG. 4



**FIG. 5**



**FIG. 6**

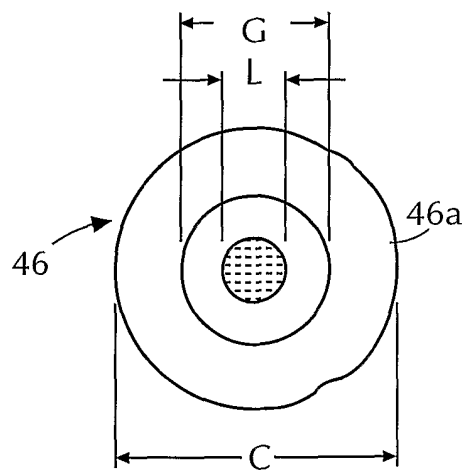

**FIG. 6A**

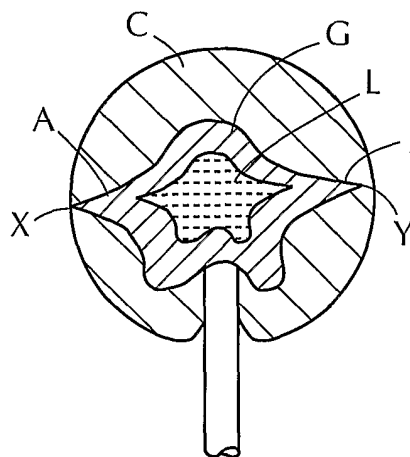

**FIG. 13**

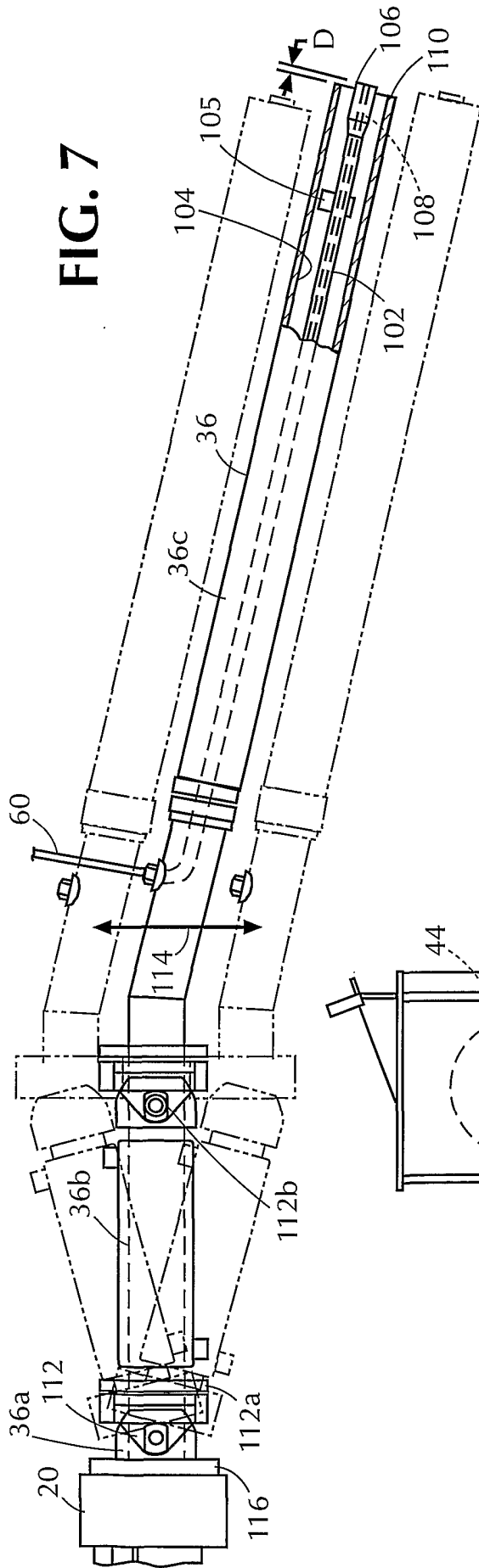

FIG. 7

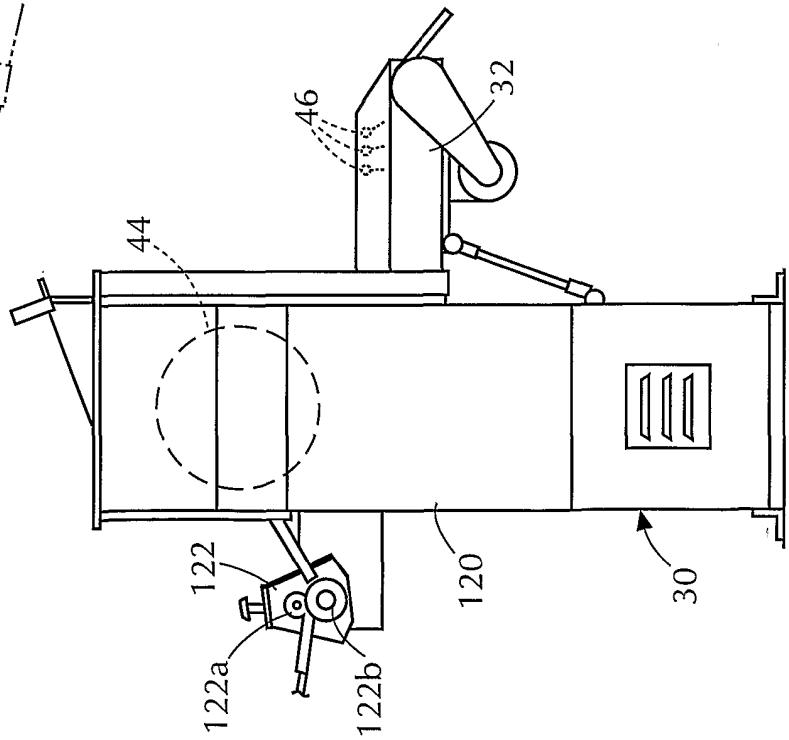

FIG. 8

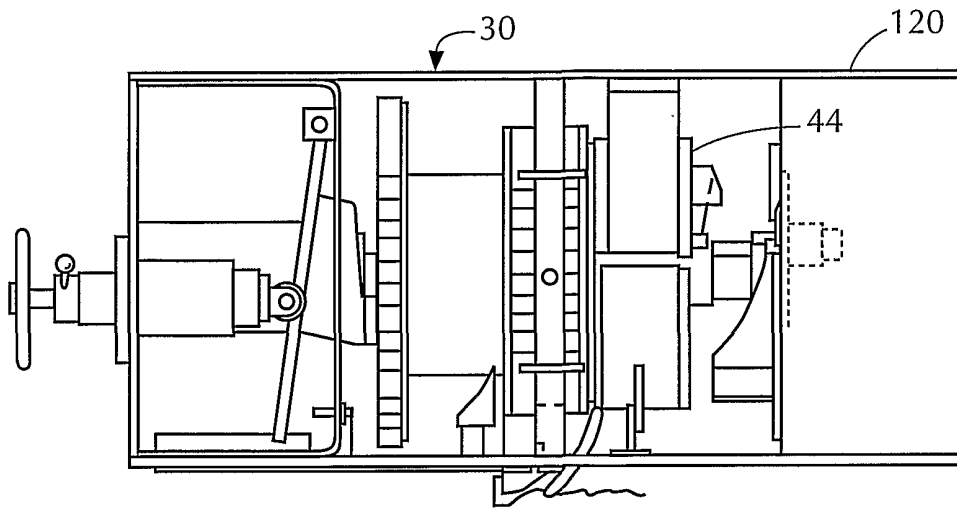

FIG. 10

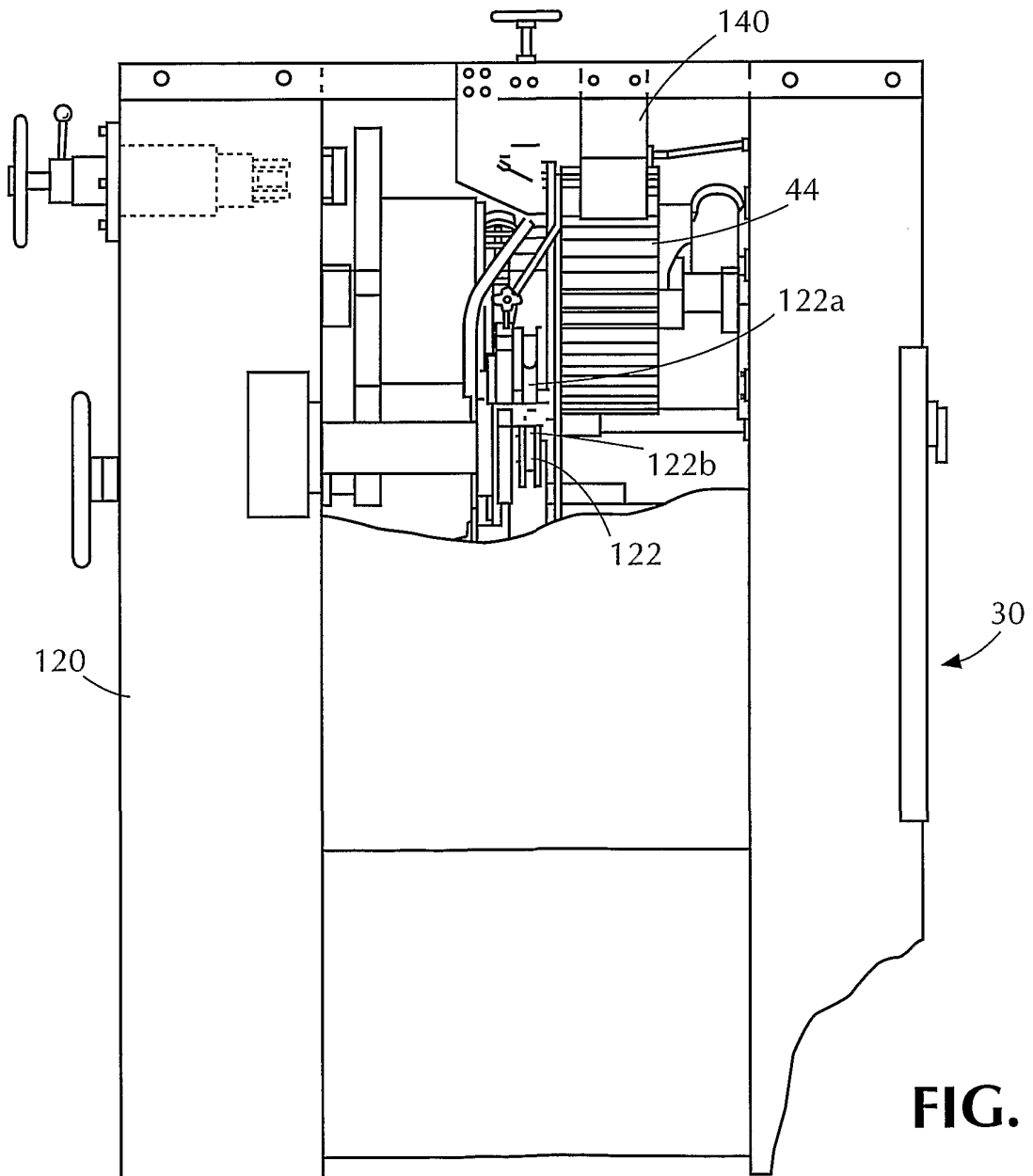

FIG. 9

FIG. 11

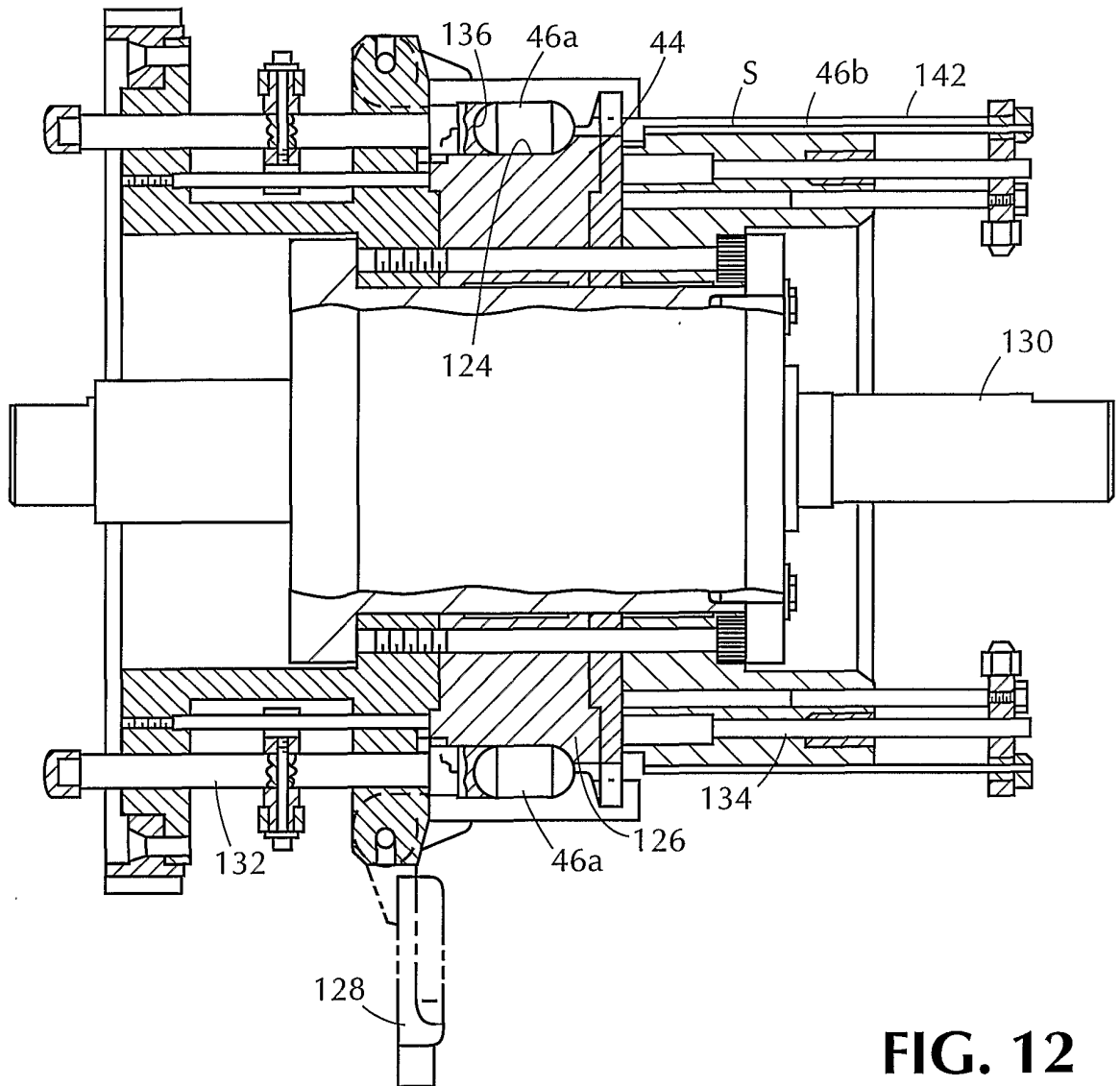

FIG. 12

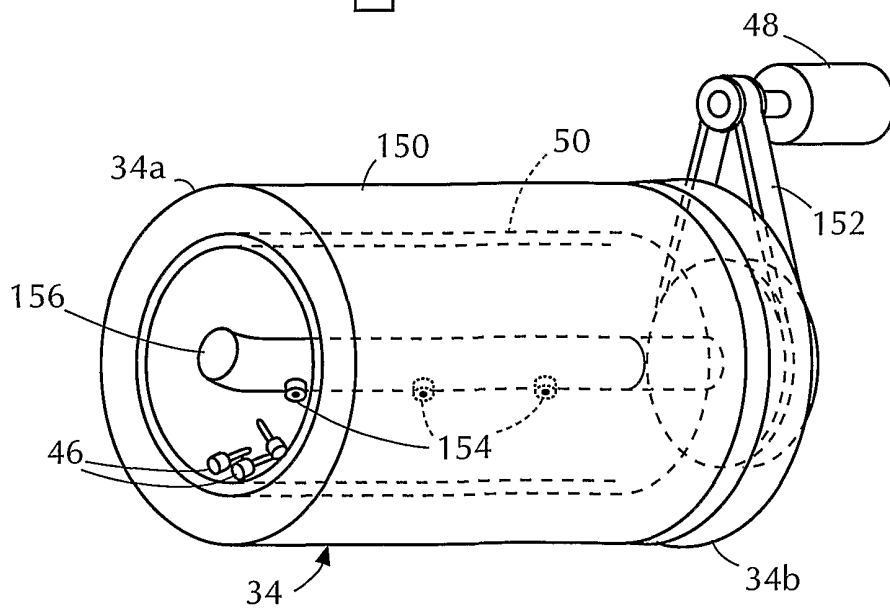

FIG. 14

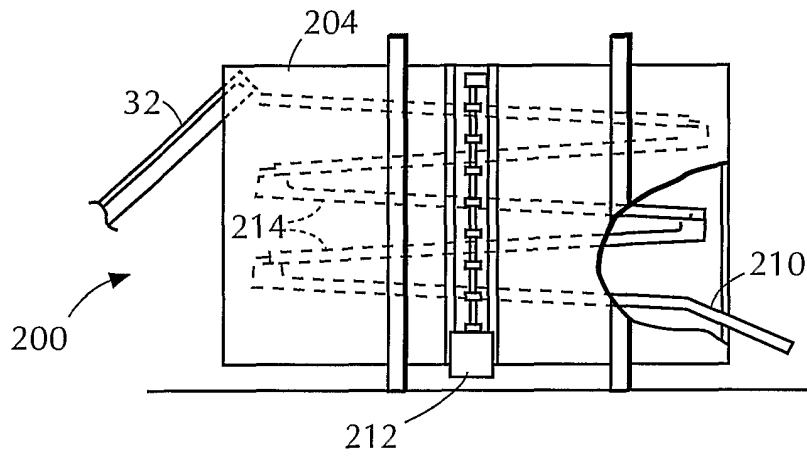
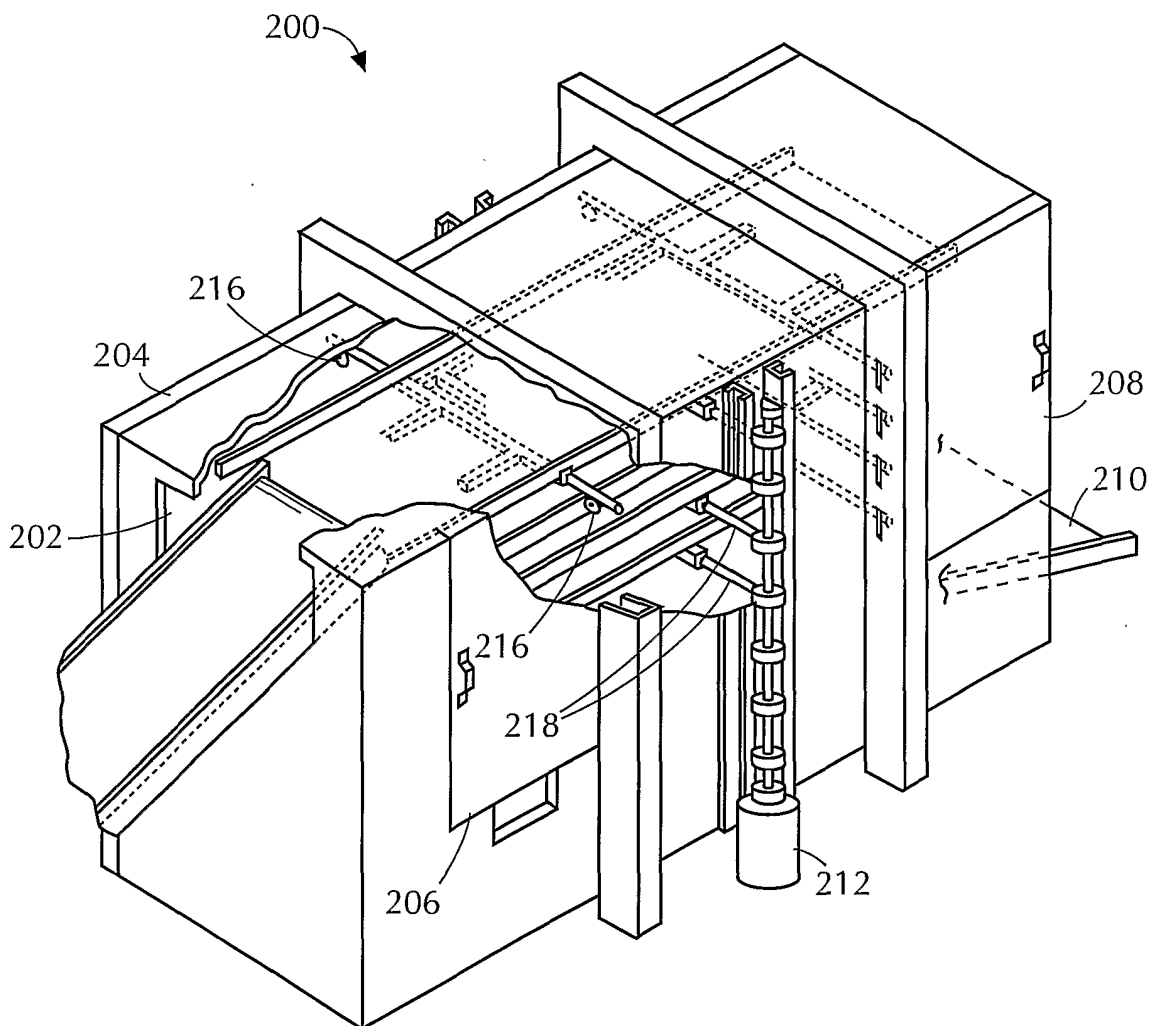

FIG. 15





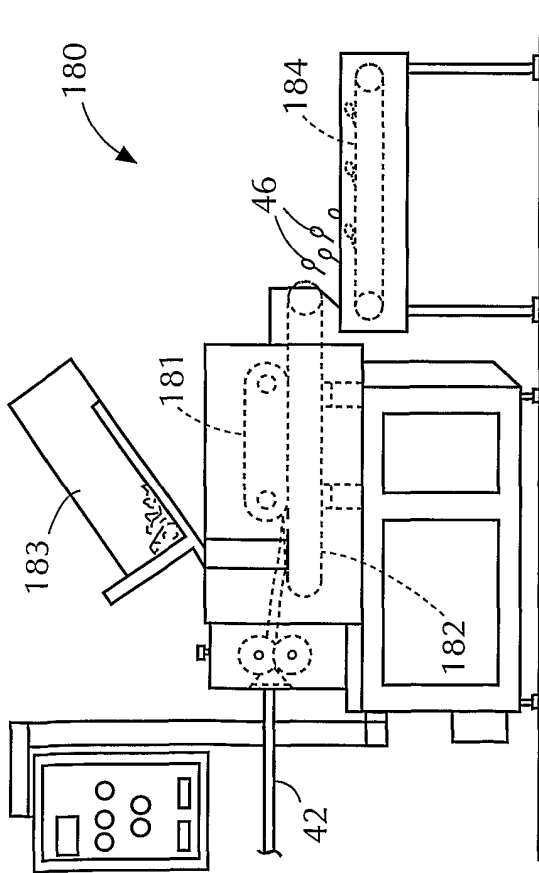
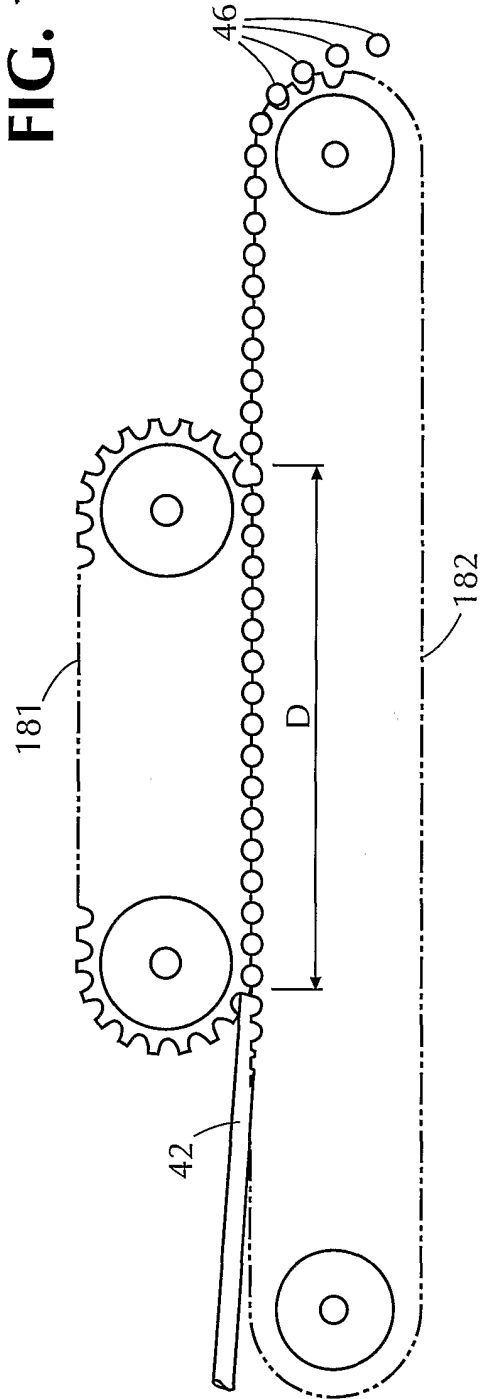

FIG. 16

FIG. 17



INTERNATIONAL SEARCH REPORT

International Application No  
PCT/IB 01/02697

**A. CLASSIFICATION OF SUBJECT MATTER**  
IPC 7 A23G3/20 A23G3/30

According to International Patent Classification (IPC) or to both national classification and IPC

**B. FIELDS SEARCHED**

Minimum documentation searched (classification system followed by classification symbols)  
IPC 7 A23G

Documentation searched other than minimum documentation to the extent that such documents are included in the fields searched

Electronic data base consulted during the international search (name of data base and, where practical, search terms used)  
WPI Data, PAJ, EPO-Internal

**C. DOCUMENTS CONSIDERED TO BE RELEVANT**

Category °	Citation of document, with indication, where appropriate, of the relevant passages	Relevant to claim No.
A	US 5 879 728 A (BAGAN JAMES E ET AL) 9 March 1999 (1999-03-09) the whole document -----	1-11

Further documents are listed in the continuation of box C.  Patent family members are listed in annex.

° Special categories of cited documents :

*A* document defining the general state of the art which is not considered to be of particular relevance	*T* later document published after the international filing date or priority date and not in conflict with the application but cited to understand the principle or theory underlying the invention
*E* earlier document but published on or after the international filing date	*X* document of particular relevance; the claimed invention cannot be considered novel or cannot be considered to involve an inventive step when the document is taken alone
*L* document which may throw doubts on priority claim(s) or which is cited to establish the publication date of another citation or other special reason (as specified)	*Y* document of particular relevance; the claimed invention cannot be considered to involve an inventive step when the document is combined with one or more other such documents, such combination being obvious to a person skilled in the art.
*O* document referring to an oral disclosure, use, exhibition or other means	*Z* document member of the same patent family
*P* document published prior to the international filing date but later than the priority date claimed	

Date of the actual completion of the international search  28 June 2002	Date of mailing of the international search report  09/07/2002
---	--

Name and mailing address of the ISA European Patent Office, P.B. 5818 Patentlaan 2 NL - 2280 HV Rijswijk Tel. (+31-70) 340-2040, Tx. 31 651 epo nl, Fax: (+31-70) 340-3016	Authorized officer  Weber, G
--	------------------------------------

INTERNATIONAL SEARCH REPORT

International Application No  
PCT/IB 01/02697

Patent document cited in search report	Publication date	Patent family member(s)	Publication date
US 5879728      A	09-03-1999	BR 9700169 A JP 9205994 A	01-08-2000 12-08-1997
-----			