



(19) **United States**

(12) **Patent Application Publication**
BIHAIN et al.

(10) **Pub. No.: US 2011/0165166 A1**

(43) **Pub. Date: Jul. 7, 2011**

(54) **LSR RECEPTOR, ITS ACTIVITY, ITS CLONING, AND ITS APPLICATIONS TO THE DIAGNOSIS, PREVENTION AND/OR TREATMENT OF OBESITY AND RELATED RISKS OR COMPLICATIONS**

<i>C07K 14/705</i>	(2006.01)
<i>C07K 7/06</i>	(2006.01)
<i>C07K 7/08</i>	(2006.01)
<i>A61K 38/10</i>	(2006.01)
<i>A61K 31/7088</i>	(2006.01)
<i>A61K 35/00</i>	(2006.01)
<i>C07K 16/28</i>	(2006.01)
<i>A61K 39/395</i>	(2006.01)
<i>A61P 3/04</i>	(2006.01)
<i>A61P 3/06</i>	(2006.01)
<i>A61P 9/10</i>	(2006.01)
<i>A61P 3/10</i>	(2006.01)
<i>A61P 9/12</i>	(2006.01)
<i>C12N 5/10</i>	(2006.01)
<i>C12N 1/00</i>	(2006.01)
<i>C12Q 1/02</i>	(2006.01)
<i>C12P 21/02</i>	(2006.01)

(75) Inventors: **BERNARD BIHAIN**, Cancale (FR); **Lydie Bougueleret**, Petit-Lancy (CH); **Frances Yen-Potin**, Ludres (FR)

(73) Assignees: **Serono Genetics Institute S.A.**, Evry (FR); **Institut National De La Sante Et De La Recherche Medicale (INSERM)**, Paris (FR)

(21) Appl. No.: **13/020,359**

(22) Filed: **Feb. 3, 2011**

Related U.S. Application Data

(60) Division of application No. 11/862,842, filed on Sep. 27, 2007, now Pat. No. 7,919,091, which is a continuation of application No. 10/650,507, filed on Aug. 27, 2003, now Pat. No. 7,291,709, which is a division of application No. 09/269,939, filed on May 28, 1999, now Pat. No. 6,635,431, filed as application No. PCT/IB98/01257 on Aug. 6, 1998.

(52) **U.S. Cl.** **424/139.1**; 536/23.5; 435/320.1; 530/350; 530/328; 530/327; 530/326; 530/325; 530/324; 514/21.2; 514/21.3; 514/21.4; 514/21.5; 514/21.6; 514/44 R; 424/93.2; 530/387.9; 435/325; 435/243; 435/29; 435/69.1

(30) **Foreign Application Priority Data**

Aug. 6, 1997 (FR) 97/10088
Apr. 22, 1998 (FR) 98/05032

(57) **ABSTRACT**

The present invention relates to a new complex receptor polypeptide LSR (Lipolysis Stimulated Receptor), characterized by its functional activities, the cloning of the cDNAs complementary to the messenger RNAs encoding each of the subunits of the multimeric complex, vectors and transformed cells, methods of diagnosis and of selection of compounds which can be used as medicament for the prevention and/or treatment of pathologies and/or of pathogeneses such as obesity and anorexia, hyperlipidemias, atherosclerosis, diabetes, hypertension, and more generally the various pathologies associated with abnormalities in the metabolism of cytokines.

Publication Classification

(51) **Int. Cl.**
A61K 38/17 (2006.01)
C07H 21/04 (2006.01)
C12N 15/63 (2006.01)

FIG. 1

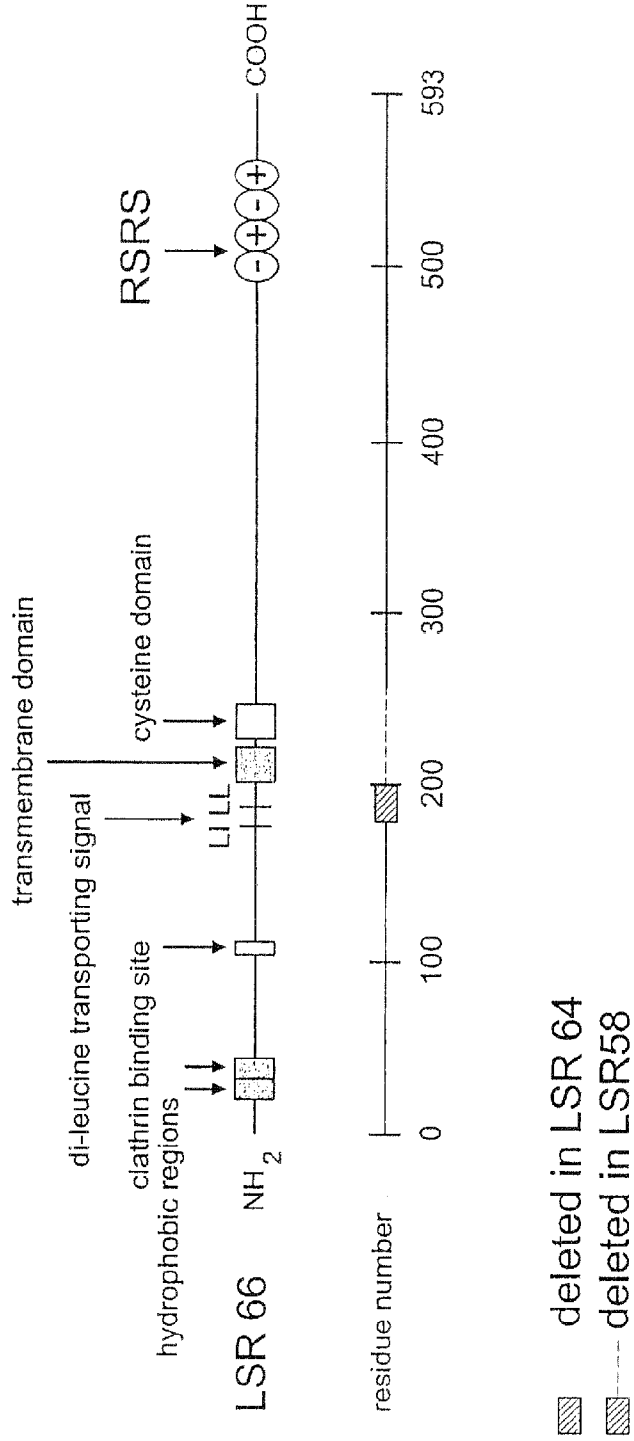

```

LSR1.Hs (SEQ ID NO:8)  MQQDGLGVGTRNGSGKGRSVHPSWPWCAPRPLRYFGRDARARRAQTAA MALLAGGLSRGL
LSR1.Rn (SEQ ID NO:2)  -----MAPAAGACAGAP
LSR1.Mm (SEQ ID NO:16) -----MAPAASACAGAP
                               * * *

                               FFA
LSR1.Hs (SEQ ID NO:8)  GSHPAAGRDAVVFVLLSTWCTAPARAIQVTVSNPYHVVLFPQVTLPCITYQMTSTPT
LSR1.Rn (SEQ ID NO:2)  DSHPAT-----VVFVCLFLIIFCPDPASAIQVTVSDPYHVVLFPQVTLPCITYQMSNTLT
LSR1.Mm (SEQ ID NO:16) GSHPAT-----TIFVCLFLIICYCDRASAIQVTVSDPYHVVLFPQVTLHCTYOMSENTLT
                               ****.*** * * * * * ***** * * * * *

LSR1.Hs (SEQ ID NO:8)  QPIVIWKYKSFCDRIADAFSPASVDNQLNAQLAAGNIPYVVECDQDSVRTVRVATKQ
LSR1.Rn (SEQ ID NO:2)  VPIVIWKYKSFCDRIADAFSPASVDNQLNAQLAAGNIPYVVECDQDSVRTVRVATKQ
LSR1.Mm (SEQ ID NO:16) APIVIWKYKSFCDRVDADAFSPASVDNQLNAQLAAGNIPYVVECDQDSVRTVRVATKQ
                               *****.*****

LSR1.Hs (SEQ ID NO:8)  GNAVTLGDYYQGRRITITGNADLTFDQTAWGDSGVYYCSVVSAQDLQGNNEAYABITVLG
LSR1.Rn (SEQ ID NO:2)  GNAVTLGDYYQGRRITITGNADLTFEQTAWGDSGVYYCSVVSAQDLQGNNEAYABITVLG
LSR1.Mm (SEQ ID NO:16) GNAVTLGDYYQGRRITITGNAGLTFEQTAWGDSGVYYCSVVSAQDLQGNNEAYABITVLG
                               *****.*****

                               TM
LSR1.Hs (SEQ ID NO:8)  RTSGVABLLPGFQAGPIEDWLFVVVVCLAAFLIFLLLLGICWCQCCPHTCCCYVRCPCCPD
LSR1.Rn (SEQ ID NO:2)  RTSEAPELLPGFRAGPLEDWLFVVVVCLASLLLFLLLLGICWCQCCPHTCCCYVRCPCCPD
LSR1.Mm (SEQ ID NO:16) RTSEAPELLPGFRAGPLEDWLFVVVVCLASLLLFLLLLGICWCQCCPHTCCCYVRCPCCPD
                               ***.*****.***.*****.***.*****

                               ↓
LSR1.Hs (SEQ ID NO:8)  KCCCPREALYAAGKAATSGVPSIYAPSTYAHLSPAKTPPPP-AMIPMGPAYNGYPPGGYPGD
LSR1.Rn (SEQ ID NO:2)  KCCCPREALYAAGKAATSGVPSIYAPSIYTHLSPAKTPPPPAMIPMGPPY----GYPGD
LSR1.Mm (SEQ ID NO:16) KCCCPREALYAAGKAATSGVPSIYAPSIYTHLSPAKTPPPPAMIPMRPPY----GYPGD
                               *****.*****.*****.*****

LSR1.Hs (SEQ ID NO:8)  VDRSSAGGQGSYVPLLRTDSSVASEVRSYRIQASQQDDSMRVLYYMEKELANFDPSR
LSR1.Rn (SEQ ID NO:2)  FDRHSSVGGHSSQVPLLRDVGVSSEVRSYRIQANQQDDSMRVLYYMEKELANFDPSR
LSR1.Mm (SEQ ID NO:16) FDRTSVGGHSSQVPLLRDVGVSSEVRSYRIQANQQDDSMRVLYYMEKELANFDPSR
                               * * * * * . * * * * * . * * * * * . * * * * *

LSR1.Hs (SEQ ID NO:8)  PGPPSGRVERAMSEVTSLHEDDWRSRPSRGPALTPIRDEEWGGHSPRSRPRGWDQEFAREQ
LSR1.Rn (SEQ ID NO:2)  PGPPNGRVERAMSEVTSLHEDDWRSRPSRAPALTPIRDEEWNRHSPQSPRTWEQEPLQEQ
LSR1.Mm (SEQ ID NO:16) PGPPNGRVERAMSEVTSLHEDDWRSRPSRAPALTPIRDEEWNRHSPRSPRTWEQEPLQEQ
                               *****.*****.*****.*****

LSR1.Hs (SEQ ID NO:8)  AGGGWRARRPRARSVDALDDLTTPSTAESCGRSPTSNGGRSRAVMPRRSRSRDLDYDQDD
LSR1.Rn (SEQ ID NO:2)  PRGGWGSGRPRARSVDALDDINRPGSTESGRSFPSSGRRGRAYAPRRSRSRDLDYDQDD
LSR1.Mm (SEQ ID NO:16) PRGGWGSGRPRARSVDALDDINRPGSTESGRSFPSSGRRGRAYAPRRSRSRDLDYDQDD
                               ***.*****.***.*****.***.*****

```

FIG. 2A

```
LSR1.Hs (SEQ ID NO:8) SRDFPRSRDPHY-DDFRSRERPPADPRSHHRTDPRDNGSRSGDLPYDGRLLLEEAVRKK
LSR1.Rn (SEQ ID NO:2) PRDLPHSRDPHYDDIRSRD-PRADPR-SRQRSDPRDAGFRSRDPQYDGRLLLEEALKKK
LSR1.Mm (SEQ ID NO:16) PRDLPHSRDPHYDDLRSRD-PRADPR-SRQRSHDPRDAGFRSRDPQYDGRLLLEEALKKK
* * .***** ** ** * ** * . * .***** * ** * ***** ,**
+--+
LSR1.Hs (SEQ ID NO:8) GSEERRRPHKEEEE--AYYPPAPPYSETDSQASRERRLKKNLALSRESLVV
LSR1.Rn (SEQ ID NO:2) GSGERRRVYREEEEE--GQYPPAPPYSETDSQASRERRLKKNLALSRESLVV
LSR1.Mm (SEQ ID NO:16) GACERRRVYREEEEEEGHYPPAPPYSETDSQASRERMKKNLALSRESLVV
* . ***** ,***** ***** ,***** ,*****
```

FIG. 2B

LSR1.Hs (SEQ ID NO:8) MQQDGLGVGTRNGSGKGRSVHPSWPWCAPRPLRYFGRDARARRAQTAAAMALLAGGLSRGL
 LSR2.Hs (SEQ ID NO:10) MQQDGLGVGTRNGSGKGRSVHPSWPWCAPRPLRYFGRDARARRAQTAAAMALLAGGLSRGL
 LSR3.Hs (SEQ ID NO:12) MQQDGLGVGTRNGSGKGRSVHPSWPWCAPRPLRYFGRDARARRAQTAAAMALLAGGLSRGL

FFA

LSR1.Hs (SEQ ID NO:8) GSHPAAGRDAVVFWLLLSWCTAPARAIQVTVSNPYHVVLFPQVTLPCITYQMTSTPT
 LSR2.Hs (SEQ ID NO:10) GSHPAAGRDAVVFWLLLSWCTAPARAIQVTVSNPYHVVLFPQVTLPCITYQMTSTPT
 LSR3.Hs (SEQ ID NO:12) GSHPAAGRDAVVFWLLLSWCTAPARAIQVTVSNPYHVVLFPQVTLPCITYQMTSTPT

LSR1.Hs (SEQ ID NO:8) QPIVIWKYKSFCDRIADAFSPASVDNQLNAQLAAGNPNPYVECDQSVRTRVAVATKQ
 LSR2.Hs (SEQ ID NO:10) QPIVIWKYKSFCDRIADAFSPASVDNQLNAQLAAGNPNPYVECDQSVRTRVAVATKQ
 LSR3.Hs (SEQ ID NO:12) QPIVIWKYKSFCDRIADAFSPASVDNQLNAQLAAGNPNPYVECDQSVRTRVAVATKQ

LSR1.Hs (SEQ ID NO:8) GNAVTLGDYYQGRRITITGNADLTFDQTAWGDSGVVYCSVVSQAQDLQGNNEAYALIVLGL
 LSR2.Hs (SEQ ID NO:10) GNAVTLGDYYQGRRITITGNADLTFDQTAWGDSGVVYCSVVSQAQDLQGNNEAYALIVLGL
 LSR3.Hs (SEQ ID NO:12) GNAVTLGDYYQGRRITITGNADLTFDQTAWGDSGVVYCSVVSQAQDLQGNNEAYALIVLGL

TM

LSR1.Hs (SEQ ID NO:8) RTSGVAELTPGFQAGPIEDWLFVVVCLAAFLIFLLGLICWCQCCPHTCCCYVRCPCCPD
 LSR2.Hs (SEQ ID NO:10) -----DWLFVVVCLAAFLIFLLGLICWCQCCPHTCCCYVRCPCCPD
 LSR3.Hs (SEQ ID NO:12) -----DWLFVVVCLAAFLIFLLGLICWCQCCPHTCCCYVRCPCCPD

LSR1.Hs (SEQ ID NO:8) KCCCPREALYAAGKAATSGVPSIYAPSTYAHLSPAKTPPPAMI PMGPAYNGYPGGYPGDV
 LSR2.Hs (SEQ ID NO:10) KCCCPREALYAAGKAATSGVPSIYAPSTYAHLSPAKTPPPAMI PMGPAYNGYPGGYPGDV
 LSR3.Hs (SEQ ID NO:12) -----VYAAGKAATSGVPSIYAPSTYAHLSPAKTPPPAMI PMGPAYNGYPGGYPGDV

LSR1.Hs (SEQ ID NO:8) DRSSAGGQGSYVPLLRTDSSVASEVRSYRIQASQDDSMRVLYYMEKELANFDPSPR
 LSR2.Hs (SEQ ID NO:10) DRSSAGGQGSYVPLLRTDSSVASEVRSYRIQASQDDSMRVLYYMEKELANFDPSPR
 LSR3.Hs (SEQ ID NO:12) DRSSAGGQGSYVPLLRTDSSVASEVRSYRIQASQDDSMRVLYYMEKELANFDPSPR

LSR1.Hs (SEQ ID NO:8) GPPSGRVERAMSEVTSLHEDDWRSPSRGPALTPIRDEEWGGHSPRSPRGWDQEPAREQA
 LSR2.Hs (SEQ ID NO:10) GPPSGRVERAMSEVTSLHEDDWRSPSRGPALTPIRDEEWGGHSPRSPRGWDQEPAREQA
 LSR3.Hs (SEQ ID NO:12) GPPSGRVERAMSEVTSLHEDDWRSPSRGPALTPIRDEEWGGHSPRSPRGWDQEPAREQA

LSR1.Hs (SEQ ID NO:8) GGGWRARRPRARSVDALDDLTFFSTAESGSRSPSTNNGRSRAYMPPRSRSDLDYDQDSS
 LSR2.Hs (SEQ ID NO:10) GGGWRARRPRARSVDALDDLTFFSTAESGSRSPSTNNGRSRAYMPPRSRSDLDYDQDSS
 LSR3.Hs (SEQ ID NO:12) GGGWRARRPRARSVDALDDLTFFSTAESGSRSPSTNNGRSRAYMPPRSRSDLDYDQDSS

FIG. 3A

```
LSR1.Hs (SEQ ID NO:8)  RDFPFRSRDPHYDDFRSRERPPADPRSHHHRTDPRDNGSRSGDLPYDGRLLLEEAVRKKGS
LSR2.Hs (SEQ ID NO:10) RDFPFRSRDPHYDDFRSRERPPADPRSHHHRTDPRDNGSRSGDLPYDGRLLLEEAVRKKGS
LSR3.Hs (SEQ ID NO:12) RDFPFRSRDPHYDDFRSRERPPADPRSHHHRTDPRDNGSRSGDLPYDGRLLLEEAVRKKGS
*****
+-+
LSR1.Hs (SEQ ID NO:8)  HERRRPHKEEEEEAYYPAPPYSETDSQASRERRLKKNLALSRESLVV
LSR2.Hs (SEQ ID NO:10) HERRRPHKEEEEEAYYPAPPYSETDSQASRERRLKKNLALSRESLVV
LSR3.Hs (SEQ ID NO:12) HERRRPHKEEEEEAYYPAPPYSETDSQASRERRLKKNLALSRESLVV
*****
```

FIG. 3B

FFA

LSR1.Rn (SEQ ID NO:2) MAPAAGACAGAPD~~SH~~PATVVFVCLFLIIFCPDPASAIQVTVSDPYHVVLFPQVTLPCTV
 LSR2.Rn (SEQ ID NO:4) MAPAAGACAGAPD~~SH~~PATVVFVCLFLIIFCPDPASAIQVTVSDPYHVVLFPQVTLPCTV
 LSR3.Rn (SEQ ID NO:6) MAPAAGACAGAPD~~SH~~PATVVFVCLFLIIFCPDPASAIQVTVSDPYHVVLFPQVTLPCTV

LSR1.Rn (SEQ ID NO:2) QMSNTLTVPIVIVWKYKSFCDRIADAFSPASVDNQLNAQLAAGNPGYNPYVECCQDSVRTV
 LSR2.Rn (SEQ ID NO:4) QMSNTLTVPIVIVWKYKSFCDRIADAFSPASVDNQLNAQLAAGNPGYNPYVECCQDSVRTV
 LSR3.Rn (SEQ ID NO:6) QMSNTLTVPIVIVWKYKSFCDRIADAFSPASVDNQLNAQLAAGNPGYNPYVECCQDSVRTV

LSR1.Rn (SEQ ID NO:2) RVVATKQGNVAVTLGDYQGRRIITITGNADLTFEQTAWGDSGVVYCSVVSAQDLGDNNEAY
 LSR2.Rn (SEQ ID NO:4) RVVATKQGNVAVTLGDYQGRRIITITGNADLTFEQTAWGDSGVVYCSVVSAQDLGDNNEAY
 LSR3.Rn (SEQ ID NO:6) RVVATKQGNVAVTLGDYQGRRIITITGNADLTFEQTAWGDSGVVYCSVVSAQDLGDNNEAY

TM

LSR1.Rn (SEQ ID NO:2) AELIVLGRVSEAP~~ES~~PGFRAGPLEDWL~~LV~~VVVVCLASLLFLLLGI~~LV~~CWCQCCPHTCCCYV
 LSR2.Rn (SEQ ID NO:4) AELIVL-----DWL~~LV~~VVVVCLASLLFLLLGI~~LV~~CWCQCCPHTCCCYV
 LSR3.Rn (SEQ ID NO:6) AELIVL-----DWL~~LV~~VVVVCLASLLFLLLGI~~LV~~CWCQCCPHTCCCYV

LSR1.Rn (SEQ ID NO:2) RCPCCPKKCCPEALYAAGKAATSGVPSIYAPSIYTHLSPAKT~~LV~~PPPPAMIPMGPPYCYV
 LSR2.Rn (SEQ ID NO:4) RCPCCPKKCCPEALYAAGKAATSGVPSIYAPSIYTHLSPAKT~~LV~~PPPPAMIPMGPPYCYV
 LSR3.Rn (SEQ ID NO:6) -----VYAAGKAATSGVPSIYAPSIYTHLSPAKT~~LV~~PPPPAMIPMGPPYCYV

LSR1.Rn (SEQ ID NO:2) GDFDRHSSVGGHSSQVPLLRD~~LV~~VDGVSSEVRSYRIQANQQDDSMRVLYYMEKELANFDP
 LSR2.Rn (SEQ ID NO:4) GDFDRHSSVGGHSSQVPLLRD~~LV~~VDGVSSEVRSYRIQANQQDDSMRVLYYMEKELANFDP
 LSR3.Rn (SEQ ID NO:6) GDFDRHSSVGGHSSQVPLLRD~~LV~~VDGVSSEVRSYRIQANQQDDSMRVLYYMEKELANFDP

LSR1.Rn (SEQ ID NO:2) SRPGPPNGRVERAMSEVTS~~LV~~HEDDWRSRPSRAPALTPIRDEEWN~~LV~~RHSPOS~~LV~~PRTWEQEPLQ
 LSR2.Rn (SEQ ID NO:4) SRPGPPNGRVERAMSEVTS~~LV~~HEDDWRSRPSRAPALTPIRDEEWN~~LV~~RHSPOS~~LV~~PRTWEQEPLQ
 LSR3.Rn (SEQ ID NO:6) SRPGPPNGRVERAMSEVTS~~LV~~HEDDWRSRPSRAPALTPIRDEEWN~~LV~~RHSPOS~~LV~~PRTWEQEPLQ

LSR1.Rn (SEQ ID NO:2) EQPRGGWGSGRPRARSVDALDDINRPGSTESGRSSPPSSGRRGRAYAP~~LV~~PPRSR~~LV~~RDDLYDP
 LSR2.Rn (SEQ ID NO:4) EQPRGGWGSGRPRARSVDALDDINRPGSTESGRSSPPSSGRRGRAYAP~~LV~~PPRSR~~LV~~RDDLYDP
 LSR3.Rn (SEQ ID NO:6) EQPRGGWGSGRPRARSVDALDDINRPGSTESGRSSPPSSGRRGRAYAP~~LV~~PPRSR~~LV~~RDDLYDP

LSR1.Rn (SEQ ID NO:2) DDPRDLPHSRDPHYDDIRSRDPRADPRSRQSRDPRDAGFRSRDPQYDGRLL~~LV~~EEAL~~LV~~KKK
 LSR2.Rn (SEQ ID NO:4) DDPRDLPHSRDPHYDDIRSRDPRADPRSRQSRDPRDAGFRSRDPQYDGRLL~~LV~~EEAL~~LV~~KKK
 LSR3.Rn (SEQ ID NO:6) DDPRDLPHSRDPHYDDIRSRDPRADPRSRQSRDPRDAGFRSRDPQYDGRLL~~LV~~EEAL~~LV~~KKK

FIG. 4A

+--+

<u>LSR1.Rn (SEQ ID NO:2)</u>	GSGERRRVYREEEEEEEHGQYPPAPPYSETDSQASRERRLKKNLALSRESLVV
<u>LSR2.Rn (SEQ ID NO:4)</u>	GSGERRRVYREEEEEEEHGQYPPAPPYSETDSQASRERRLKKNLALSRESLVV
<u>LSR3.Rn (SEQ ID NO:6)</u>	GSGERRRVYREEEEEEEHGQYPPAPPYSETDSQASRERRLKKNLALSRESLVV

FIG. 4B

FFA

LSR1.Mm (SEQ ID NO:16) MAPAASACAGAPGSHPATTFVCLFLIIYCPDRASAIQVTVPDPYHVVLFPVTLHCTY
 LSR2.Mm (SEQ ID NO:17) MAPAASACAGAPGSHPATTFVCLFLIIYCPDRASAIQVTVPDPYHVVLFPVTLHCTY
 LSR3.Mm (SEQ ID NO:18) MAPAASACAGAPGSHPATTFVCLFLIIYCPDRASAIQVTVPDPYHVVLFPVTLHCTY

LSR1.Mm (SEQ ID NO:16) QMSNTLTAPIVIWKYKSFCDRVDADAFSPASVDNQLNAQLAAGNPNPYVECCQDSVRTV
 LSR2.Mm (SEQ ID NO:17) QMSNTLTAPIVIWKYKSFCDRVDADAFSPASVDNQLNAQLAAGNPNPYVECCQDSVRTV
 LSR3.Mm (SEQ ID NO:18) QMSNTLTAPIVIWKYKSFCDRVDADAFSPASVDNQLNAQLAAGNPNPYVECCQDSVRTV

LSR1.Mm (SEQ ID NO:16) RVVATKQGNVTLGDYYQGRRITITGNAGLTFEQTAWGDSGVVYCSVVSAQDLDGNNNEAY
 LSR2.Mm (SEQ ID NO:17) RVVATKQGNVTLGDYYQGRRITITGNAGLTFEQTAWGDSGVVYCSVVSAQDLDGNNNEAY
 LSR3.Mm (SEQ ID NO:18) RVVATKQGNVTLGDYYQGRRITITGNAGLTFEQTAWGDSGVVYCSVVSAQDLDGNNNEAY

LSR1.Mm (SEQ ID NO:16) AEEIVLGRVSEAPHTLPGFRAGPLEDWL FVVVVCLASLLFFLLLGICWCQCCPHTCCCYV
 LSR2.Mm (SEQ ID NO:17) AEEIVL-----DWL FVVVVCLASLLFFLLLGICWCQCCPHTCCCYV
 LSR3.Mm (SEQ ID NO:18) AEEIVL-----DWL FVVVVCLASLLFFLLLGICWCQCCPHTCCCYV

TM

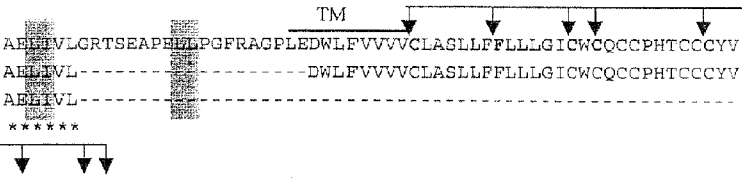

LSR1.Mm (SEQ ID NO:16) RCPCCPKCCCPEALYAAGKAATSGVPSIYAPSIYTHLSPAKTPPPPPAMIPMRPPYGYV
 LSR2.Mm (SEQ ID NO:17) RCPCCPKCCCPEALYAAGKAATSGVPSIYAPSIYTHLSPAKTPPPPPAMIPMRPPYGYV
 LSR3.Mm (SEQ ID NO:18) -----VYAAGKAATSGVPSIYAPSIYTHLSPAKTPPPPPAMIPMRPPYGYV

LSR1.Mm (SEQ ID NO:16) GDFDRTSSVGGHSSQVPLLREVDGVSSEVRSYRIQANQQDDSMRVLYMEKELANFDP
 LSR2.Mm (SEQ ID NO:17) GDFDRTSSVGGHSSQVPLLREVDGVSSEVRSYRIQANQQDDSMRVLYMEKELANFDP
 LSR3.Mm (SEQ ID NO:18) GDFDRTSSVGGHSSQVPLLREVDGVSSEVRSYRIQANQQDDSMRVLYMEKELANFDP

LSR1.Mm (SEQ ID NO:16) SRPGPPNGRVERAMSEVTSLHEDDWRSPSRAPALTPIRDEEWNRRSPRSPRTWEQEFLO
 LSR2.Mm (SEQ ID NO:17) SRPGPPNGRVERAMSEVTSLHEDDWRSPSRAPALTPIRDEEWNRRSPRSPRTWEQEFLO
 LSR3.Mm (SEQ ID NO:18) SRPGPPNGRVERAMSEVTSLHEDDWRSPSRAPALTPIRDEEWNRRSPRSPRTWEQEFLO

LSR1.Mm (SEQ ID NO:16) EQPRGGWGSGRPRARSDALDDINRPGSTESGRSSPPSSGRRGRAYAPPERSRDDLIDYD
 LSR2.Mm (SEQ ID NO:17) EQPRGGWGSGRPRARSDALDDINRPGSTESGRSSPPSSGRRGRAYAPPERSRDDLIDYD
 LSR3.Mm (SEQ ID NO:18) EQPRGGWGSGRPRARSDALDDINRPGSTESGRSSPPSSGRRGRAYAPPERSRDDLIDYD

LSR1.Mm (SEQ ID NO:16) DDPRDLPHSRDPHYDDLRSRDPADPRSRQRSHDPRDAGFRSRDPQYDGRLLLEALKKK
 LSR2.Mm (SEQ ID NO:17) DDPRDLPHSRDPHYDDLRSRDPADPRSRQRSHDPRDAGFRSRDPQYDGRLLLEALKKK
 LSR3.Mm (SEQ ID NO:18) DDPRDLPHSRDPHYDDLRSRDPADPRSRQRSHDPRDAGFRSRDPQYDGRLLLEALKKK

FIG. 5A

+--+

LSR1.Mm (SEQ ID NO:16)	GACERRRVYREEEEEEE	GHYPPAPPYSETDSQASRERMKKNLALSRESLVV
LSR2.Mm (SEQ ID NO:17)	GACERRRVYREEEEEEE	GHYPPAPPYSETDSQASRERMKKNLALSRESLVV
LSR3.Mm (SEQ ID NO:18)	GACERRRVYREEEEEEE	GHYPPAPPYSETDSQASRERMKKNLALSRESLVV

FIG. 5B

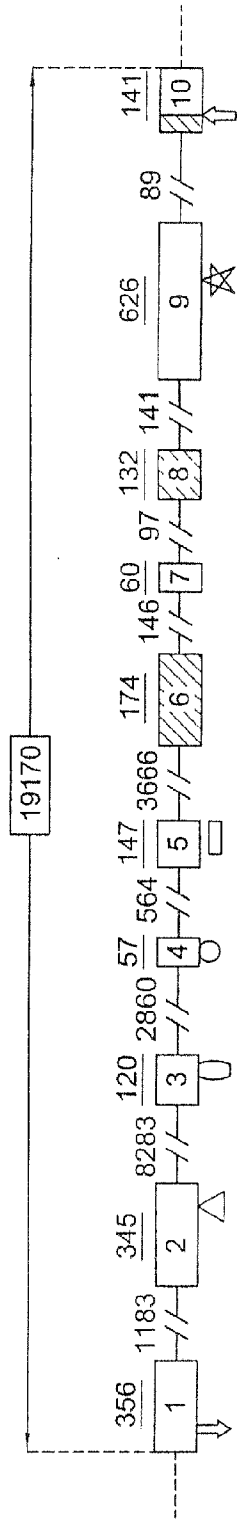

FIG. 6A

Patterns/ Signal	
△	: NPGY
○	: Di-leucine/ LI
○	: Di-leucine/ LL
□	: TNF-receptor
☆	: RSRS
↓	: ATG
↑	: STOP

LSR_Hs_2062 (649 aa)

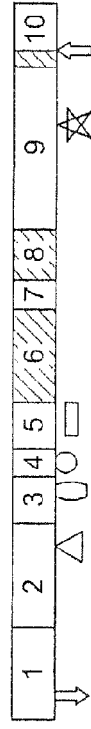

FIG. 6B

LSR_Hs_2005 (630 aa)

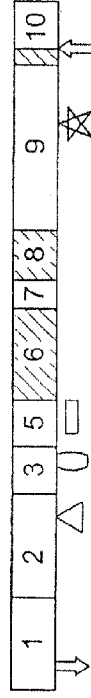

FIG. 6C

LSR_Hs_1858 (581 aa)

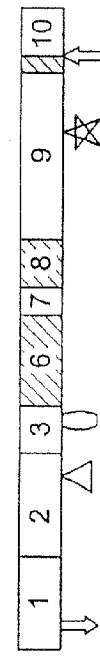

FIG. 6D

lsr1.Hs (SEQ ID NO:7) TGGAGTGTGGCTCGGAGGACCGCGGGTCAAGCACCTTCTCCCCATATCTGAAAGC
lsr1.Rn (SEQ ID NO:1) -----ACCGCTCACCAGGTCACTTGTCCCCGAAAGCCGAAGGC
lsr1.Mm (SEQ ID NO:13) -----

lsr1.Hs (SEQ ID NO:7) ATGCCCTTTGTCCACGTCGTTTACGCTCATTAAACT--TCCAGAATGCAACAGGACGGGA
lsr1.Rn (SEQ ID NO:1) ATGAGCTTCGCCCAAGTCTTTTTATGGGTTAGAACTCCTCCAGAGCGGGGAAAAAGGA
lsr1.Mm (SEQ ID NO:13) -----

lsr1.Hs (SEQ ID NO:7) CTTGGAGTAGGGACAAGGAACGGAAGTGGGAAGGGGAGGAGCGTGCACCCCTCCTGGCCT
lsr1.Rn (SEQ ID NO:1) CTTGGAATAGGGG-----GGGACGGAGCACGCACCCCTCTCCGCCT
lsr1.Mm (SEQ ID NO:13) -----

lsr1.Hs (SEQ ID NO:7) TGGTGC CGCCGCGCCCTA-----AGGTACTTTGGAAGGGACGCGGGG-CAGACG
lsr1.Rn (SEQ ID NO:1) TGGTCTCGCCCGCCCTACTCTCGGATACTTGGGAGGGACGCGGGGACCCGTCG
lsr1.Mm (SEQ ID NO:13) -----GCACCGTCG
** * * **

lsr1.Hs (SEQ ID NO:7) CGCCCAGACGGCCGCGATGGCGCTGTTGGCCGGCGGCTCTCCAGAGGGCTGGGCTCCCA
lsr1.Rn (SEQ ID NO:1) CTGCTAGACGGCCGCGATGGCGCCGGCCGCGCGTGTGCTGGGCGCCTGACTCCCA
lsr1.Mm (SEQ ID NO:13) CTGCTAGACGGCCGCGATGGCGCCGGCCAGCGCGTGTGCTGGGCGCCTGGGCTCCCA
* * ***** * **** * * * * * * * * * * * * * * * *

lsr1.Hs (SEQ ID NO:7) CCCGGCCCGCAGGCGGGACGCGGTCTTCTCGTGTGGCTTCTGCTTAGCACCTGGTG
lsr1.Rn (SEQ ID NO:1) CCCAGCTACCGTGG-----TCTTCGTGTGTCTCTTTCTCATATTTCTG
lsr1.Mm (SEQ ID NO:13) CCCGGCCACCAG-----TCTTCGTGTGTCTTTTCTCATATTTACTG
*** ** * * * * * * * * * * * * * * * * * *

lsr1.Hs (SEQ ID NO:7) CACAGCTCCTGCCAGGCCATCCAGGTGACCGTGTCCAACCCCTACCACGTGGTGATCCT
lsr1.Rn (SEQ ID NO:1) CCCAGACCCCTGCCAGTGCATCCAGGTGACTGTGTCTGACCCCTACCACGTAGTGATCCT
lsr1.Mm (SEQ ID NO:13) CCCAGACCGTGCAGTGCATCCAGGTGACCGTGCCTGACCCCTACCACGTAGTGATCCT
* *

lsr1.Hs (SEQ ID NO:7) CTTCAGCCTGTGACCCTGCCCTGTACCTACCAGATGACCTCGACCCACGCAACCCAT
lsr1.Rn (SEQ ID NO:1) GTTCAGCCAGTGACCCTGCCCTGCACCTATCAGATGAGCAACACTCTCACAGTCCCAT
lsr1.Mm (SEQ ID NO:13) GTTCAGCCAGTGACACTACACTGCACCTACCAGATGAGCAATACCCTCACAGCCCAT
***** *

lsr1.Hs (SEQ ID NO:7) CGTCATCTGGAAGTACAAGTCTTCTGCCGGGACCGCATCGCCGATGCCTTCTCCCGGC
lsr1.Rn (SEQ ID NO:1) CGTGATCTGGAAGTACAAGTCTTCTGCCGGGACCGATTGCCGATGCCTTCTCTCCTGC
lsr1.Mm (SEQ ID NO:13) CGTGATCTGGAAGTATAAGTCTTCTGCCGGGACCGTGTGCGGACCGCTTCTCCCGTC
*** ***** *

FIG. 7A

lsr1.Hs (SEQ ID NO:7) CAGCGTCGACAACCAGCTCAATGCCAGCTGGCAGCCGGGAACCCAGGCTACAACCCCTA
lsr1.Rn (SEQ ID NO:1) CAGTGTGGACAACCAGCTAAATGCCAGTTGGCAGCTGGCAACCCCGGCTACAACCCCTA
lsr1.Mm (SEQ ID NO:13) CAGCGTGGACAACCAGCTCAACGCCAGCTGGCGGCTGGCAACCCCGGCTACAACCCCTA
*** ** ***** ** ***** ** ** ***** *****

lsr1.Hs (SEQ ID NO:7) CGTTGAGTGCCAGGACAGCGTGGCGACCCGTCAGGGTCGTGGCCACCAAGCAGGGCAACGC
lsr1.Rn (SEQ ID NO:1) TGTGGAGTGCCAGGACAGTGTACGCACTGTCAGGGTGGTGGCCACCAACAGGGCAATGC
lsr1.Mm (SEQ ID NO:13) TGTGGAGTGCCAGGACAGCGTACGCACTGTCAGGGTGGTGGCCACCAACAGGGCAATGC
* ***** ** ***** ***** ***** ***** **

lsr1.Hs (SEQ ID NO:7) TGTGACCCTGGGAGATTACTACCAGGGCCGGAGGATTACCATCACCGGAAATGCTGACCT
lsr1.Rn (SEQ ID NO:1) GGTGACCCTGGGAGACTACTACCAAGGCAGGAGGATCACCATAACAGGAAATGCTGACCT
lsr1.Mm (SEQ ID NO:13) TGTGACCCTGGGAGACTACTACCAGGGCAGGAGAATCACCATCACAGGAAATGCTGGCCT
***** ***** ***** ** ***** ** ***** ** ***** **

lsr1.Hs (SEQ ID NO:7) GACCTTGGACAGACGGCGTGGGGGACAGTGGTGTATTACTGCTCCGTGGTCTCAGC
lsr1.Rn (SEQ ID NO:1) GACCTTCGAGCAGACAGCCTGGGAGACAGTGGAGTGTATTACTGCTCTGTGGTCTCGGC
lsr1.Mm (SEQ ID NO:13) GACCTTCGAGCAGACGGCCTGGGAGACAGTGGAGTGTATTACTGCTCCGTGGTCTCAGC
***** ** ***** ** ***** ***** ***** ***** ***** **

lsr1.Hs (SEQ ID NO:7) CCAGGACCTCCAGGGGAACAATGAGGCCCTACGCAGAGCTCATCGTCCTTGGGAGGACCTC
lsr1.Rn (SEQ ID NO:1) CCAAGATCTGGATGGAAACAACGAGGCGTACGCAGAGCTCATCGTCCTTGGCAGGACCTC
lsr1.Mm (SEQ ID NO:13) CCAAGATCTGGATGGAAACAACGAGGCGTACGCAGAGCTCATTGTCCTTGGCAGGACCTC
*** ** * ** ***** ***** ***** ***** ***** *****

lsr1.Hs (SEQ ID NO:7) AGGGGTGGCTGAGCTCTTACCTGGTTTTTCAGGCGGGGCCCATAGAAGACTGGCTCTTGT
lsr1.Rn (SEQ ID NO:1) AGAGGCCCTGAGCTCCTACCTGGTTTTTCGGGCGGGGCCCTTGAAGATTGGCTCTTGT
lsr1.Mm (SEQ ID NO:13) AGAAGCCCTGAGCTCCTACCTGGTTTTTCGGGCGGGGCCCTTGAAGATTGGCTCTTGT
* * ***** ***** ***** ***** * ***** ***** **

lsr1.Hs (SEQ ID NO:7) GGTGTGGTATGCCTGGTGCCTTCTCATCTTCTCCTCCTGGGCATCTGCTGGTCCCA
lsr1.Rn (SEQ ID NO:1) GGTGTGGTATGCCTGGCAGCCTCCTCCTTCTCCTCCTGGGCATCTGCTGGTCCCA
lsr1.Mm (SEQ ID NO:13) GGTGTGGTATGCCTGGCAAGCCTCCTCTTCTTCTCCTCCTGGGCATCTGCTGGTCCCA
*** ***** ***** * ***** ***** ***** ***** *****

lsr1.Hs (SEQ ID NO:7) GTGCTGCCCGCACACTTGCTGCTGCTACGTGAGGTGCCCTGCTGCCAGACAAGTCTG
lsr1.Rn (SEQ ID NO:1) GTGCTGTCCCTCACACCTGCTGCTGCTATGTCCGATGTCCCTGCTGCCAGACAAGTCTG
lsr1.Mm (SEQ ID NO:13) GTGCTGTCCCGCACACTTGCTGCTGCTATGTGATGTCCCTGCTGCCAGACAAGTCTG
***** ** ***** ***** ***** ** * ***** ***** *****

lsr1.Hs (SEQ ID NO:7) CTGCCCCGAGGCCCTGTATGCCCGGGCAAAGCAGCCACCTCAGGTGTTCCAGCATTTA
lsr1.Rn (SEQ ID NO:1) TTGCCCTGAGGCTCTTTATGCTGCTGGCAAAGCAGCCACCTCAGGTGTTCCCGAGCATCTA
lsr1.Mm (SEQ ID NO:13) TTGCCCTGAGGCCCTTTATGCTGCTGGCAAAGCAGCCACCTCAGGTGTTGCCAAGCATCTA
***** ***** ** ***** ** ***** ***** ***** ***** *****

FIG. 7B

```
lsr1.Hs (SEQ ID NO:7) -----  
lsr1.Rn (SEQ ID NO:1) AATCACAAAAAAAAAAAA  
lsr1.Mm (SEQ ID NO:13) -----
```

FIG. 7E

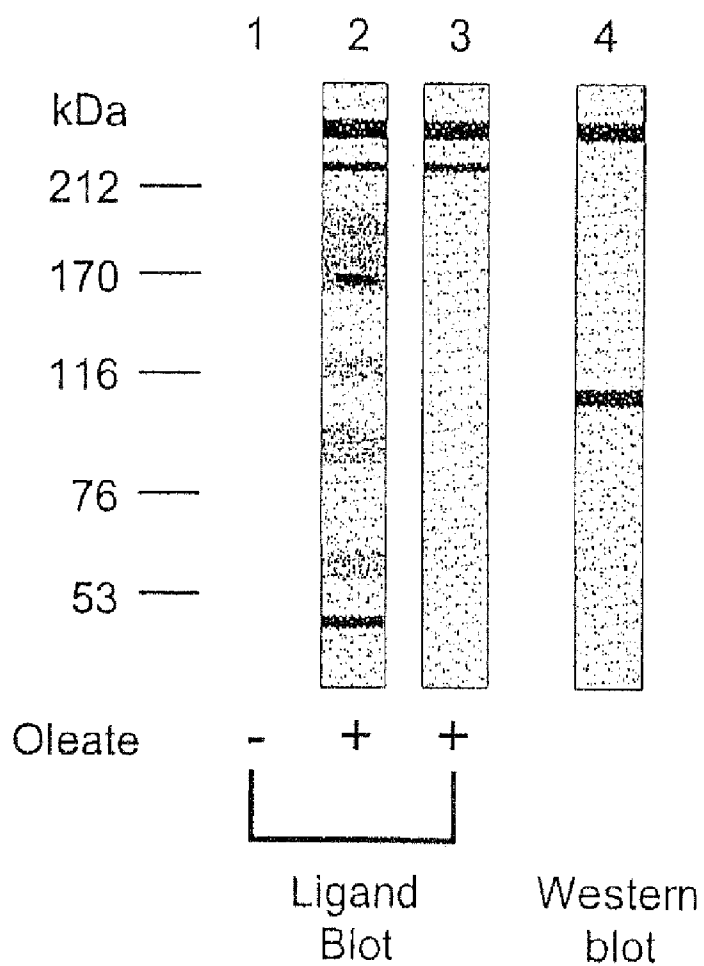

FIG. 8

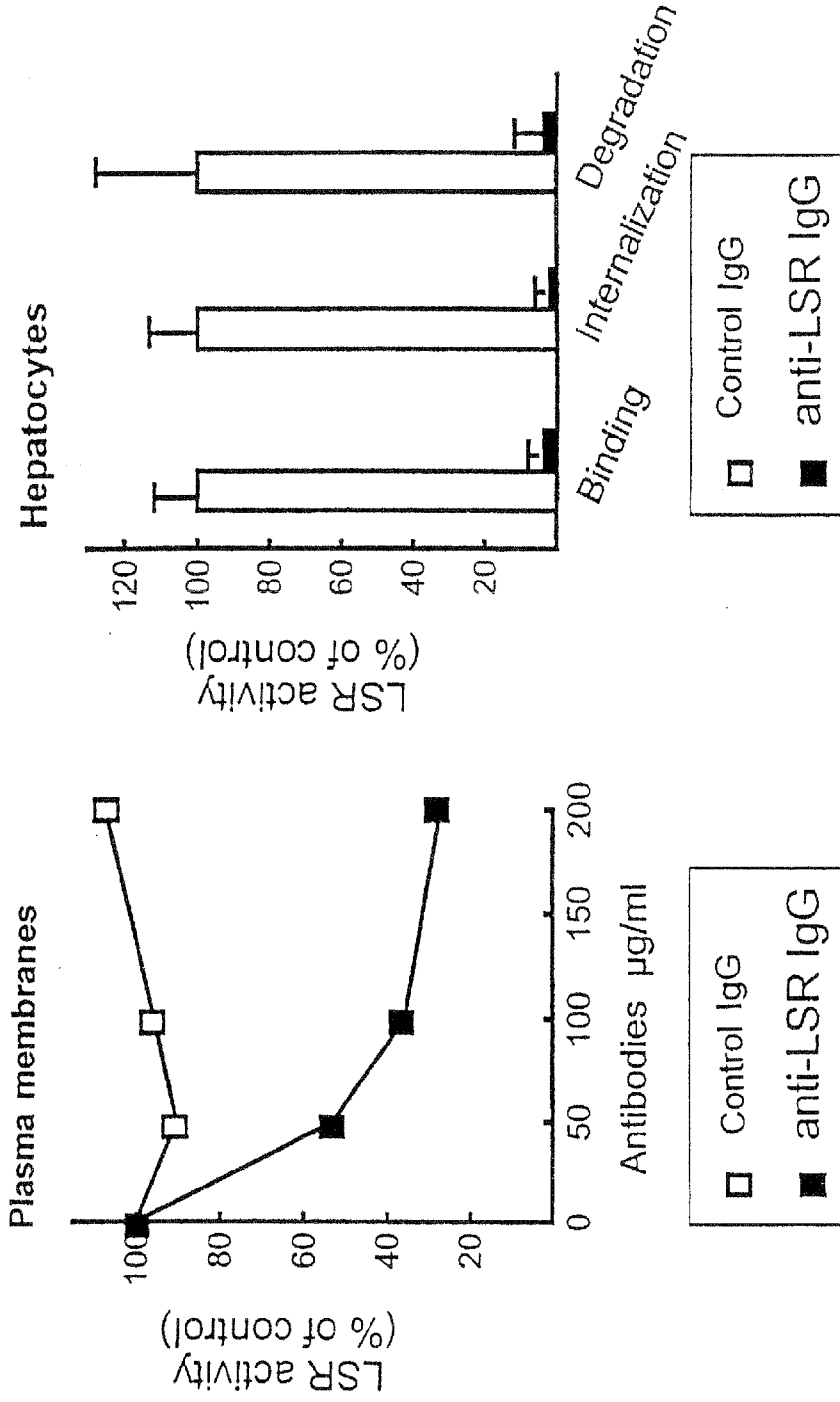

FIG. 9B

FIG. 9A

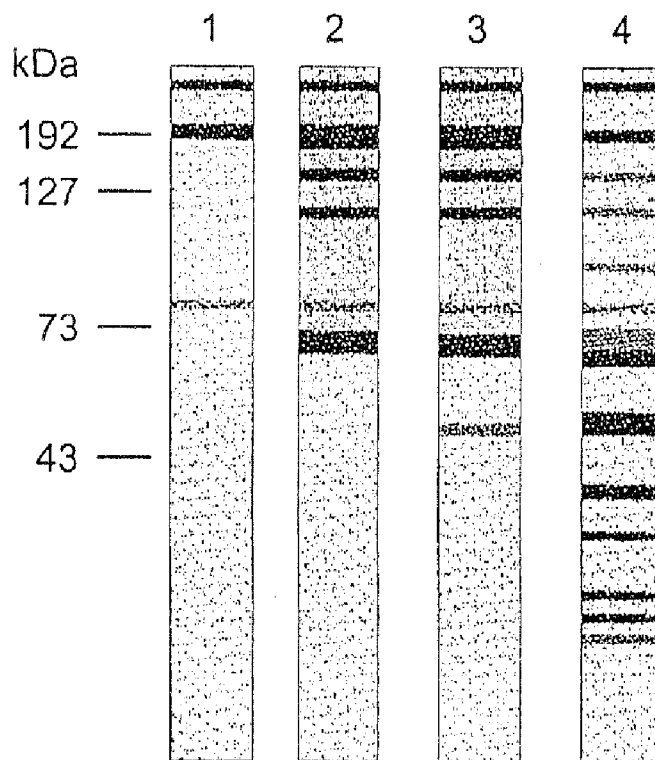

FIG. 10

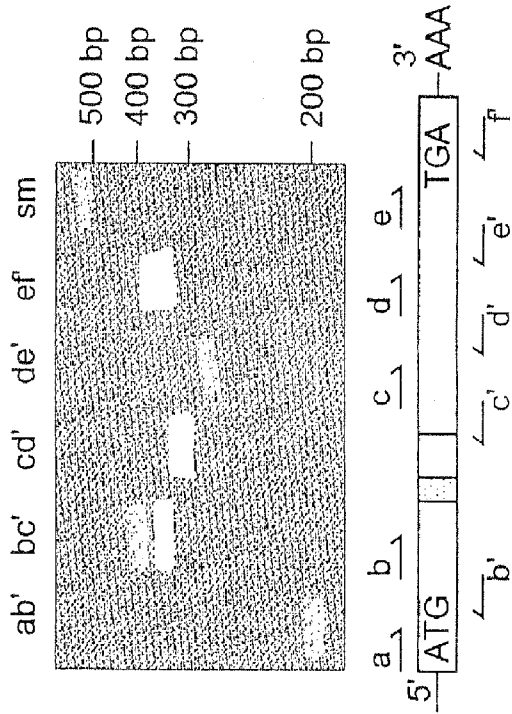

FIG. 11C

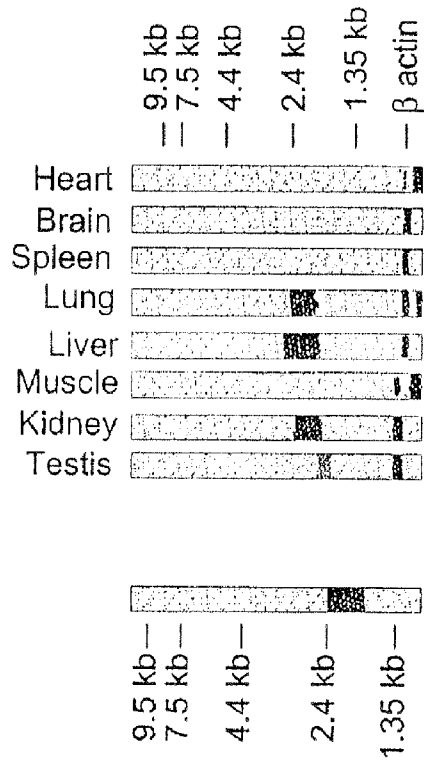

FIG. 11B

FIG. 11A

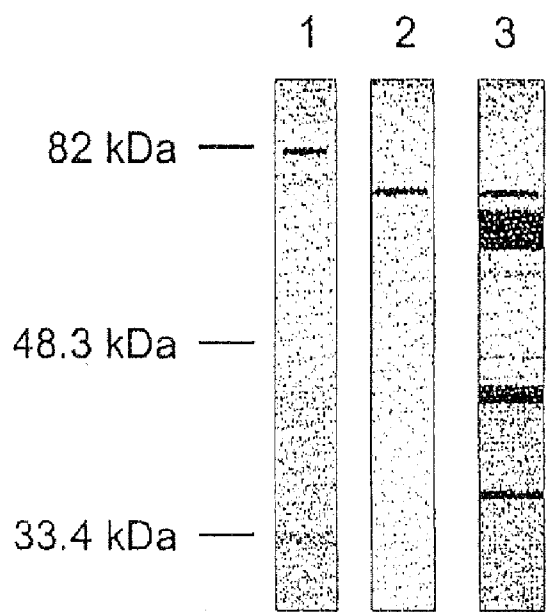

FIG. 12

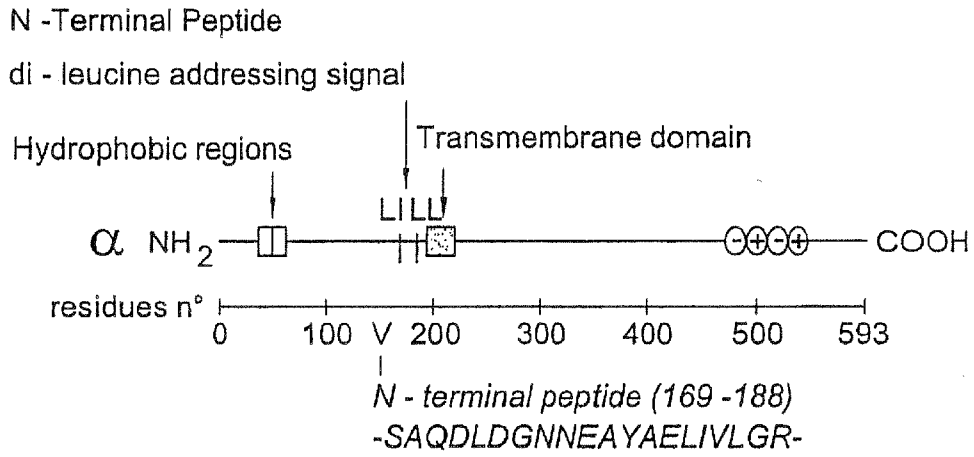

FIG. 13A

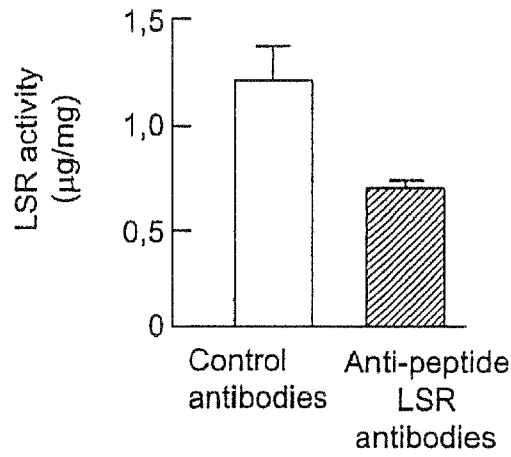

FIG. 13B

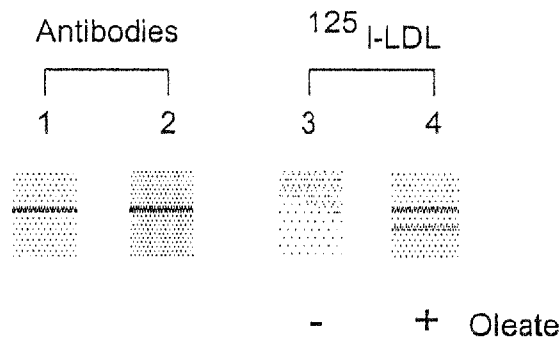

FIG. 13C

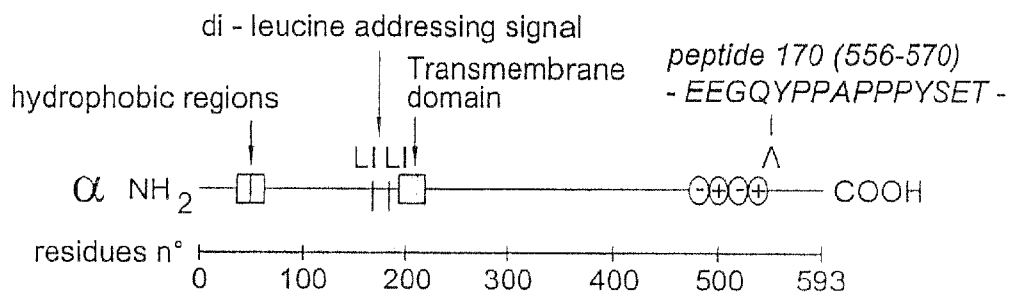

FIG. 14A Peptide 170

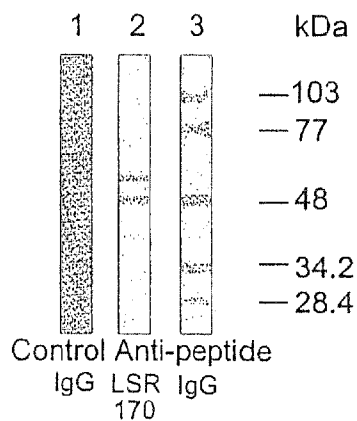

FIG. 14B Western

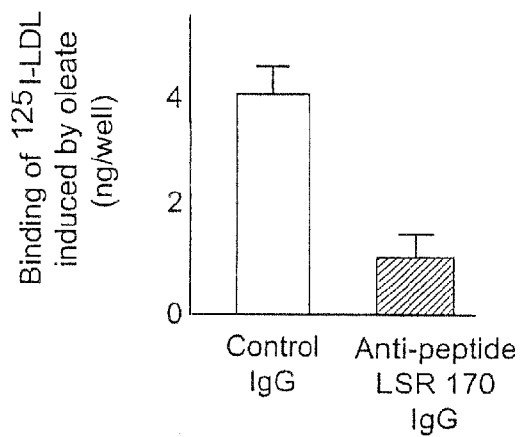

FIG. 14C Immunoinhibition

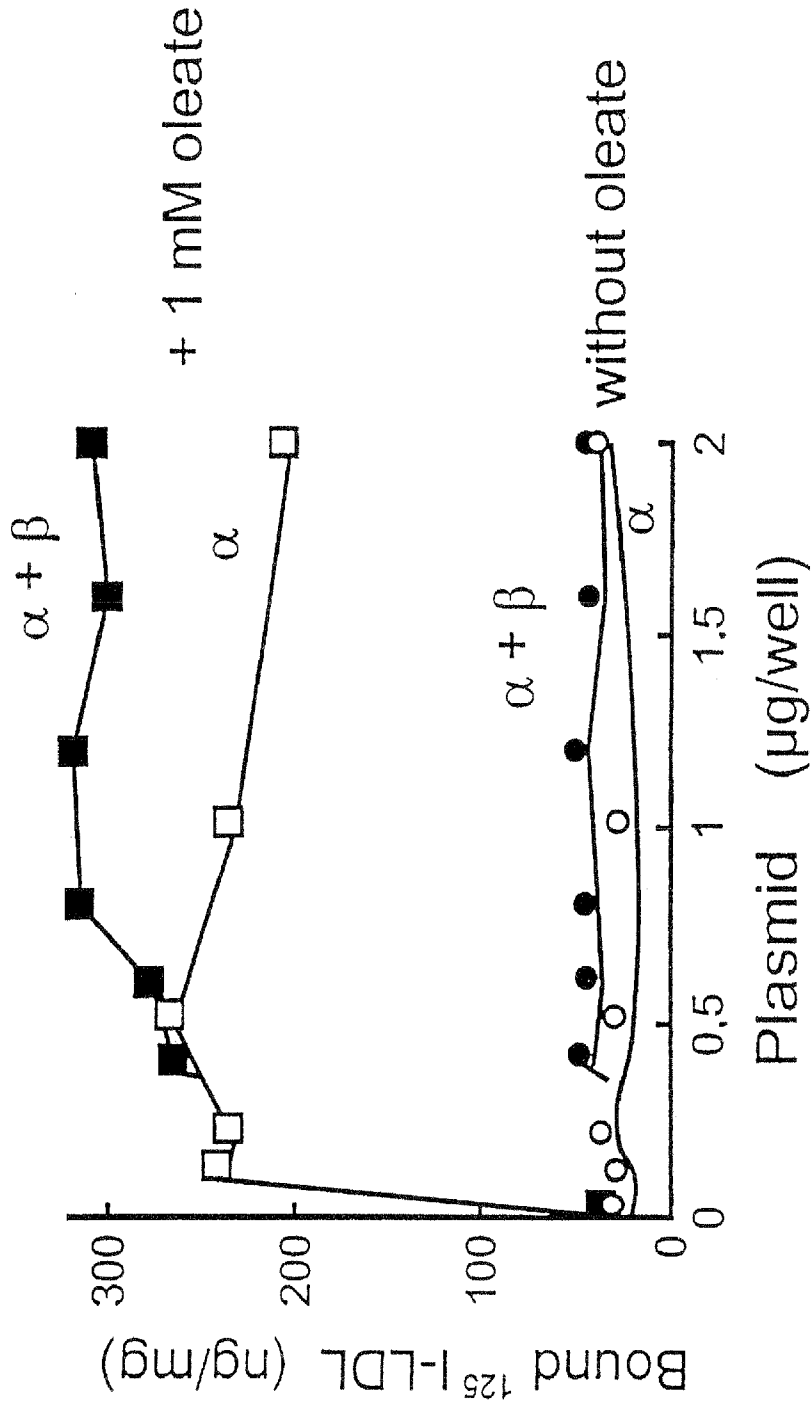

FIG. 15

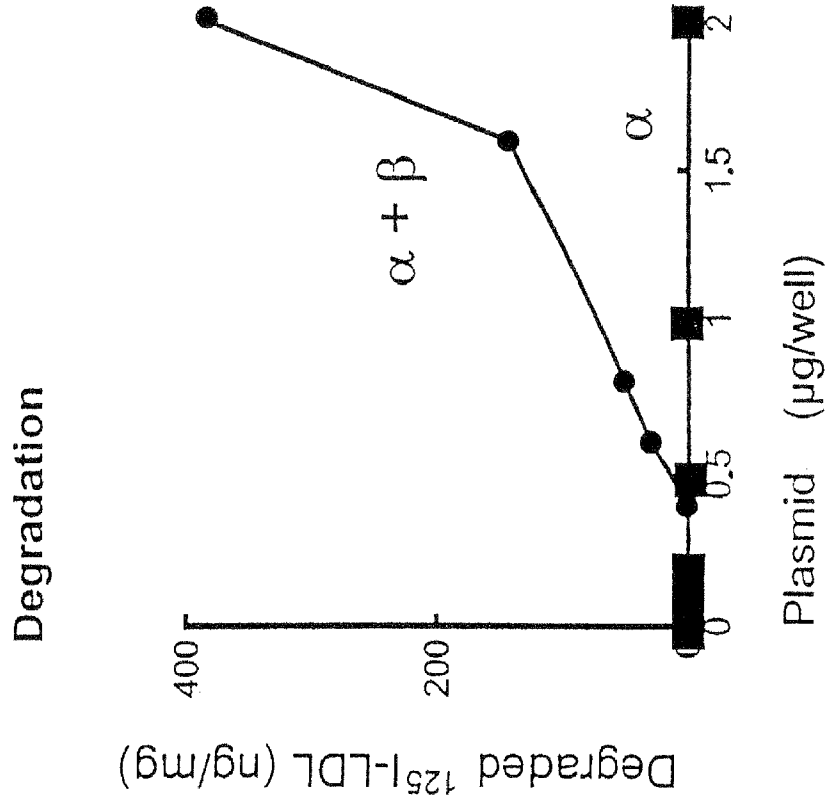

FIG. 16B

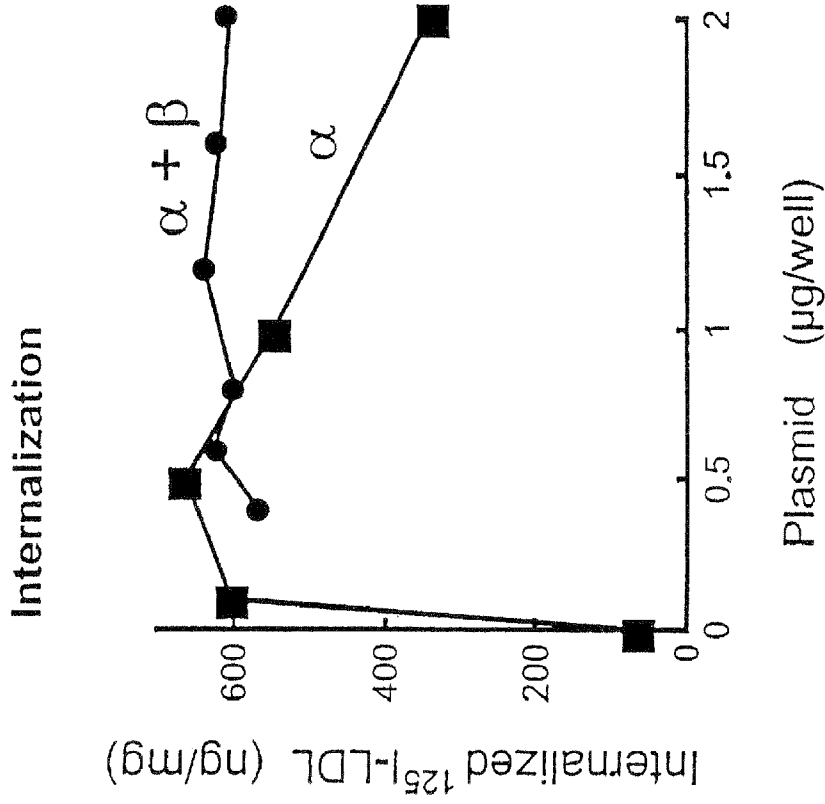

FIG. 16A

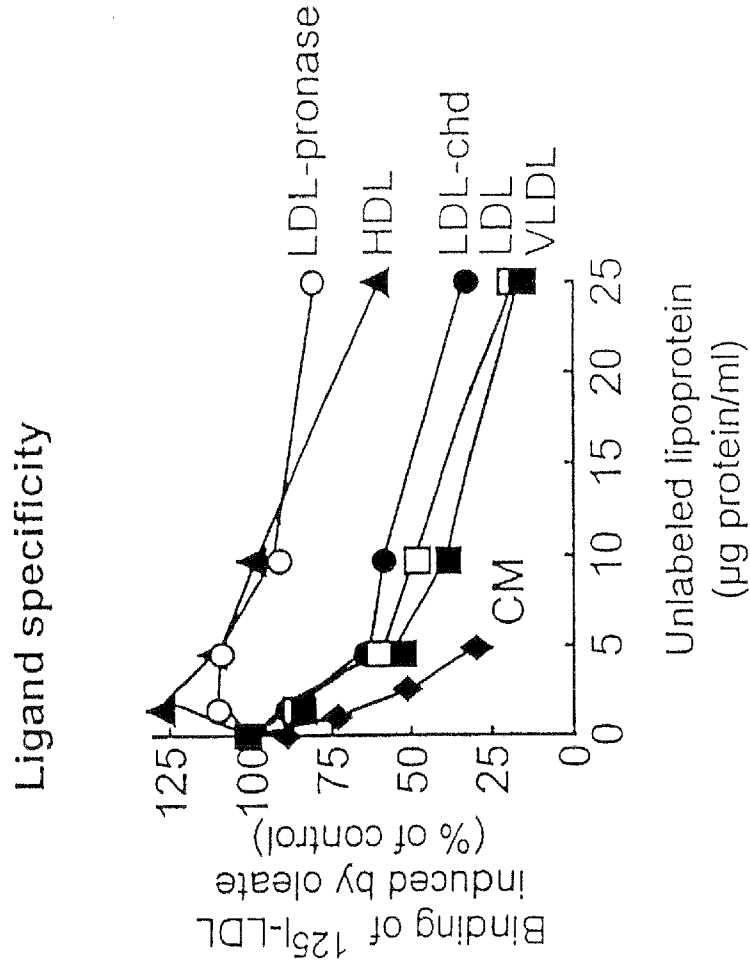

FIG. 17B

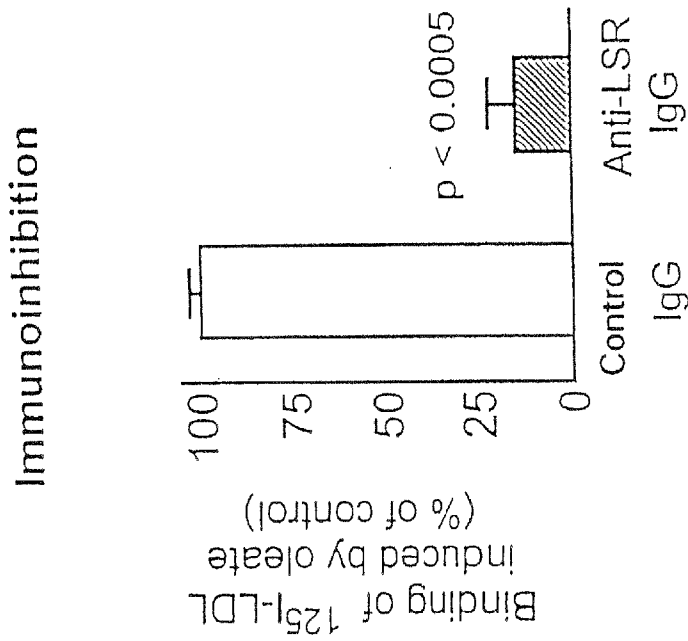
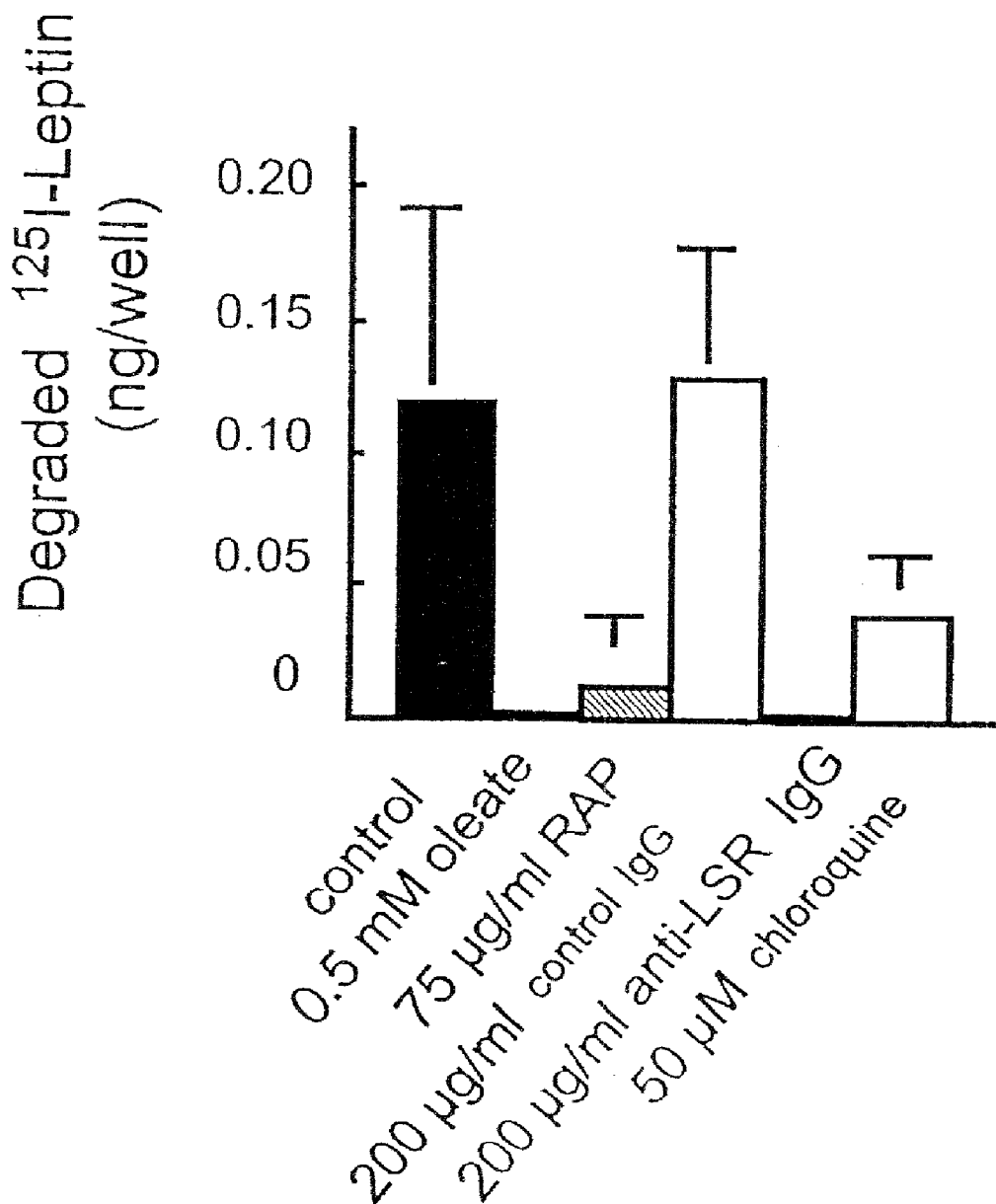

FIG. 17A

FIG. 18



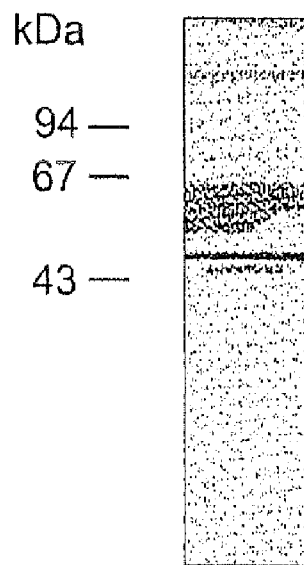

FIG. 19

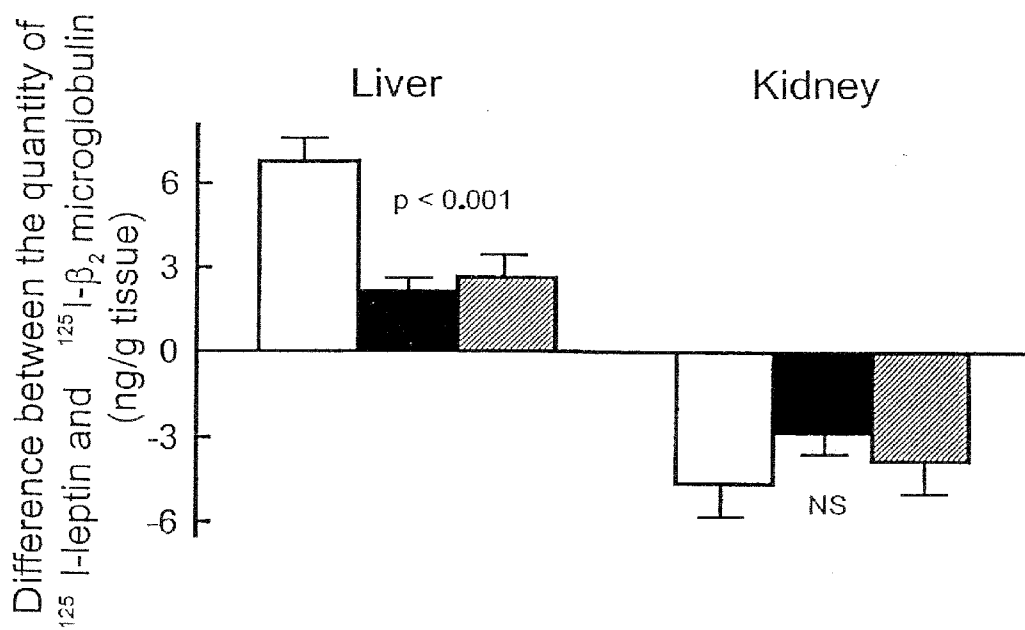

FIG. 20

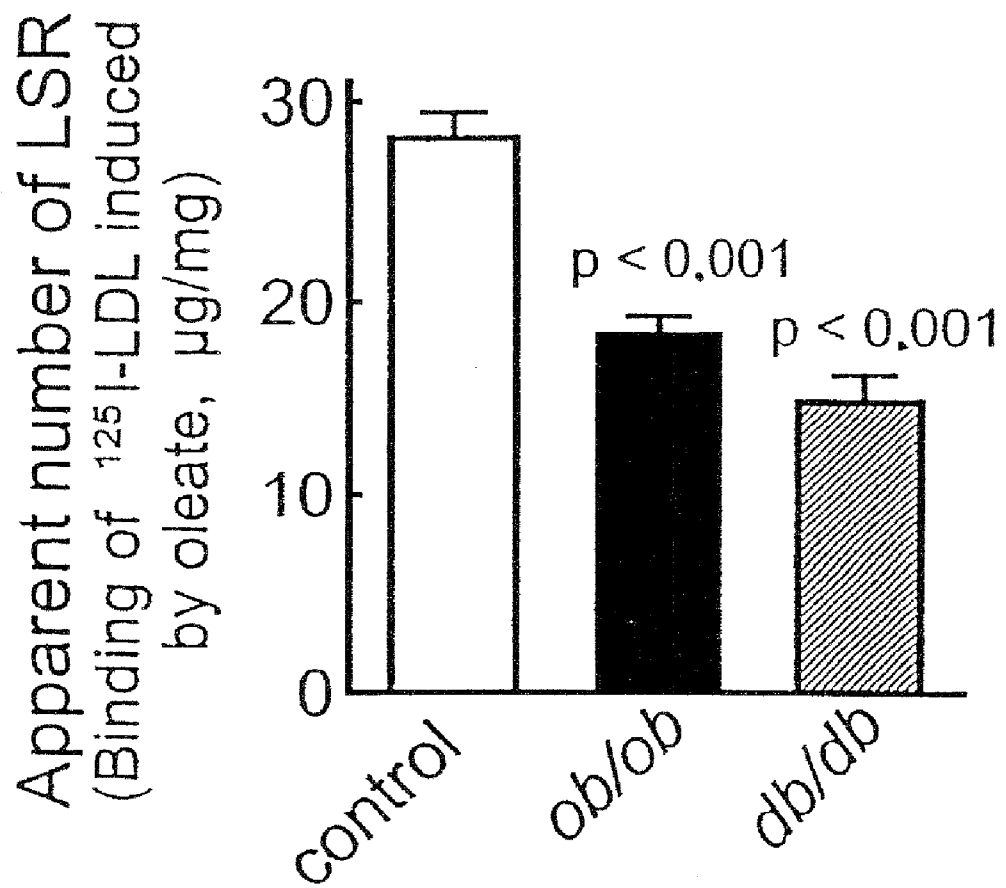

FIG. 21

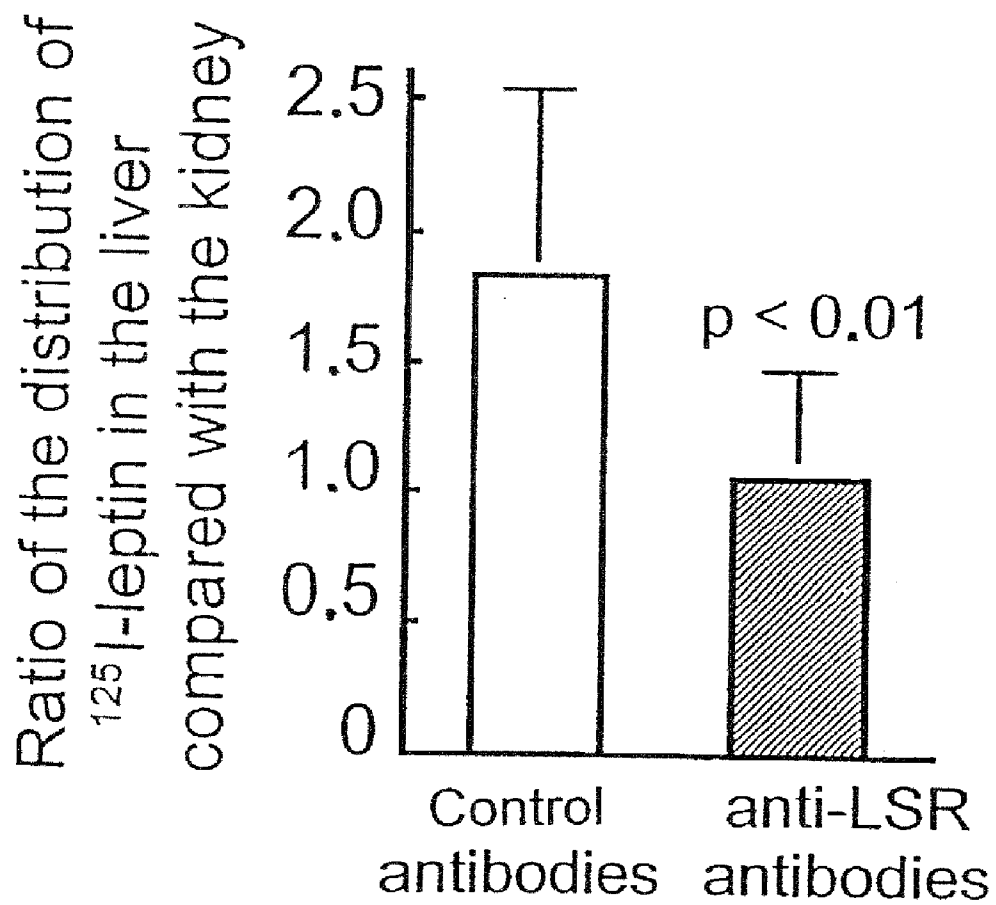

FIG. 22

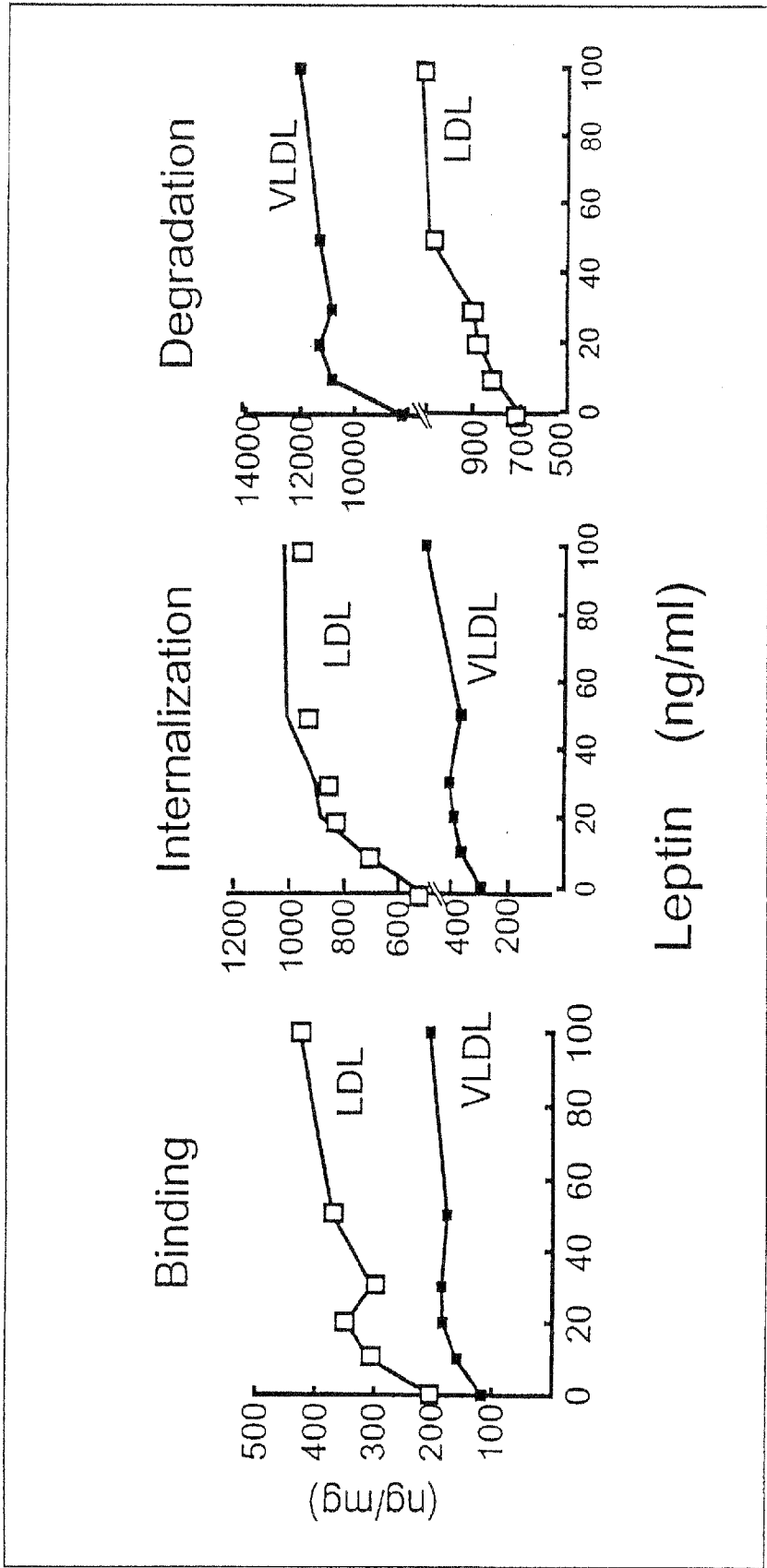

FIG. 23

FIG. 24A

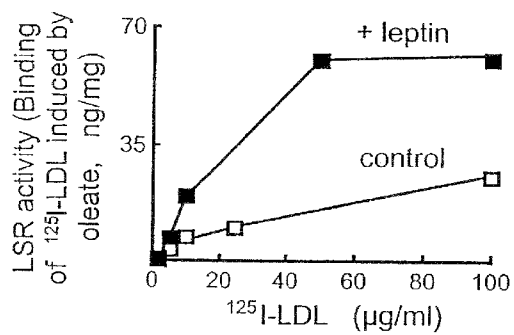
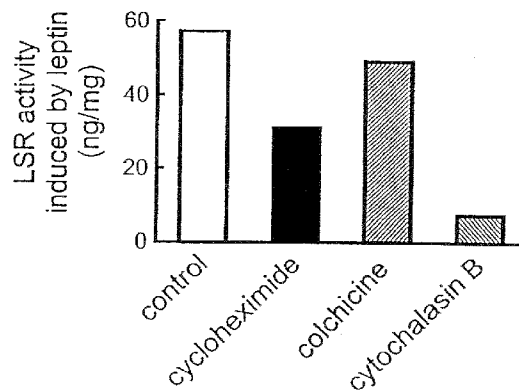

FIG. 24B



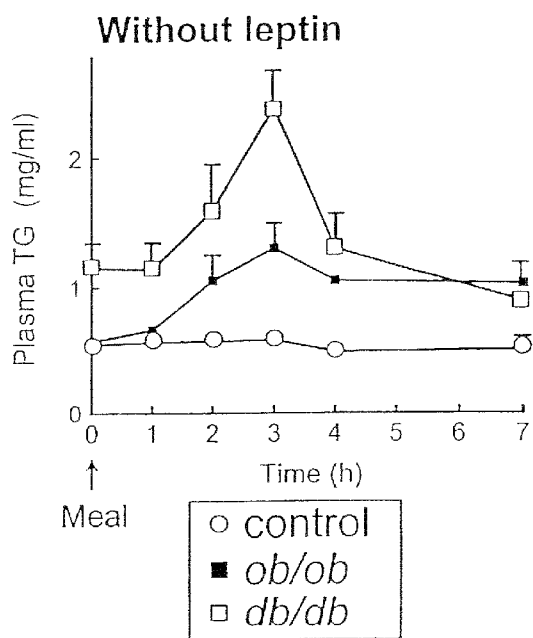

FIG. 25A

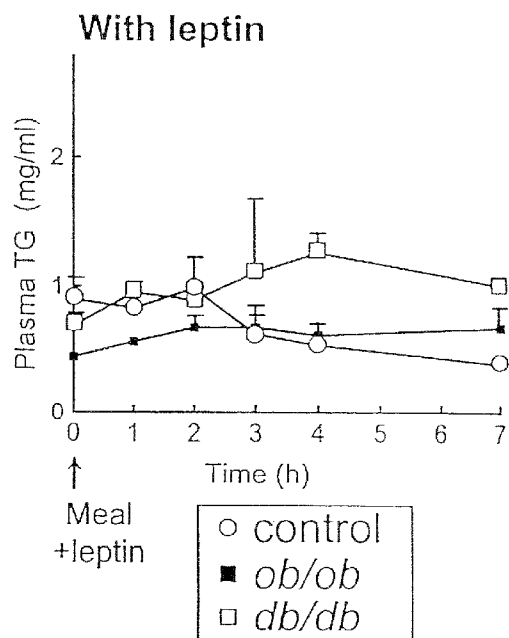

FIG. 25B

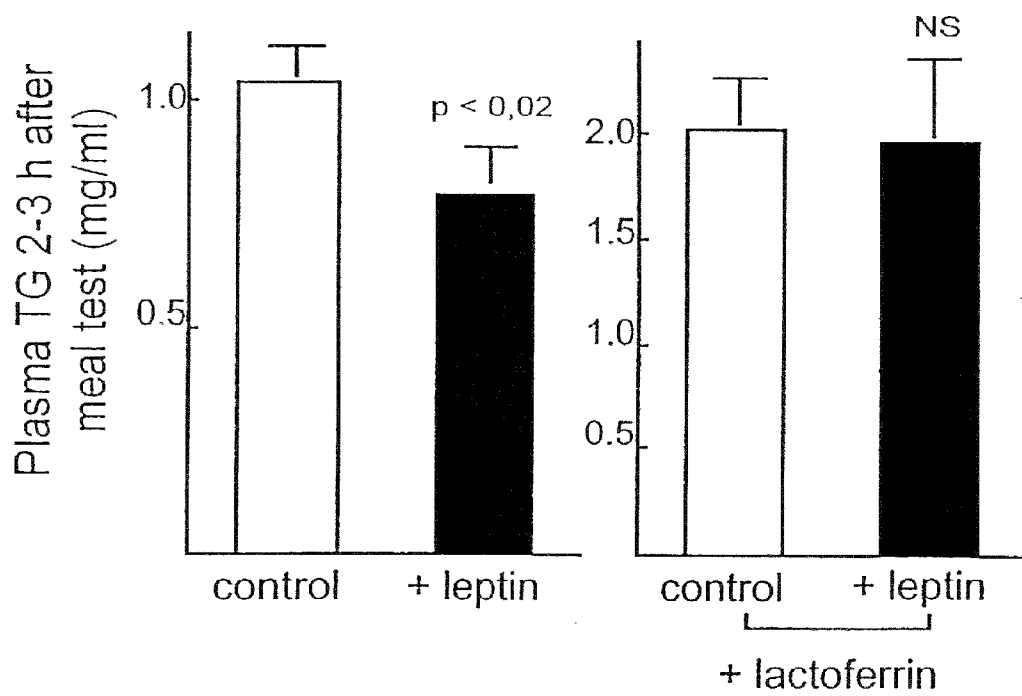

FIG. 26

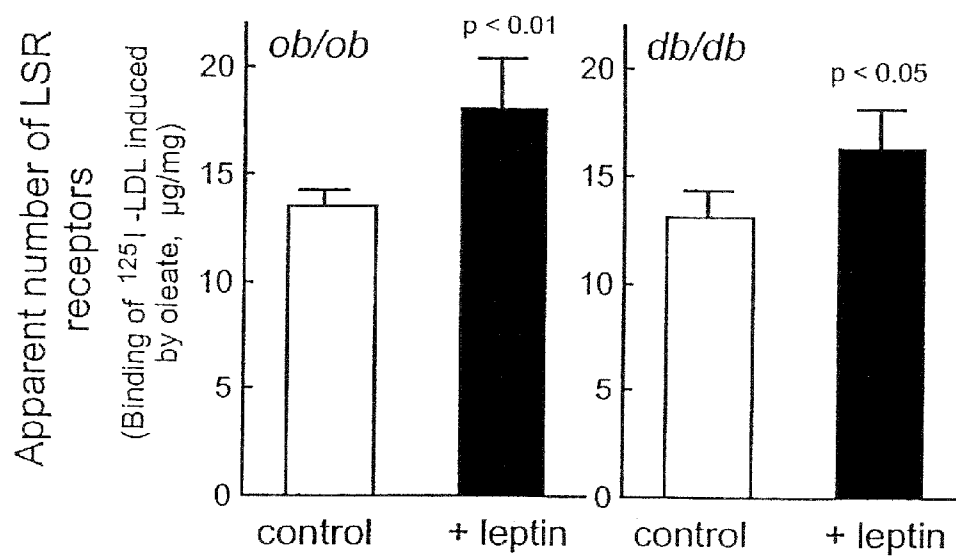

FIG. 27

FIG. 28A Weight

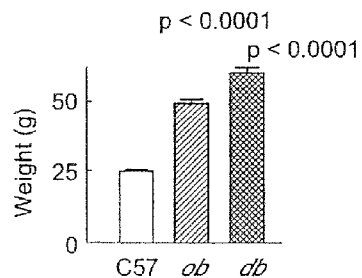

FIG. 28B Postrandial lipemic response

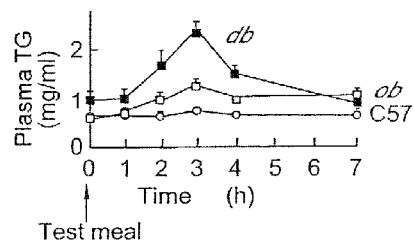

FIG. 28C LSR activity

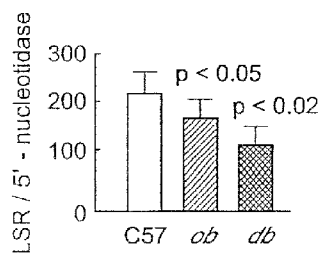

FIG. 28D Northern blot

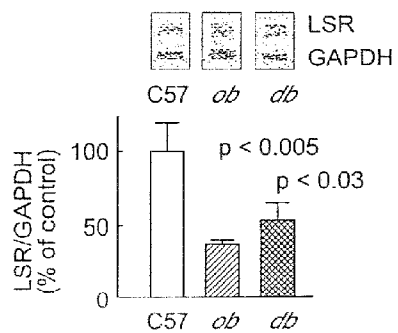

FIG. 29A Weight

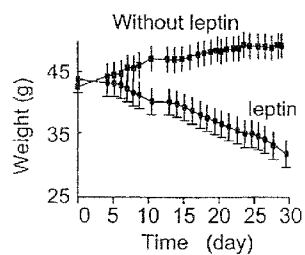

FIG. 29B Postrandial lipemic response

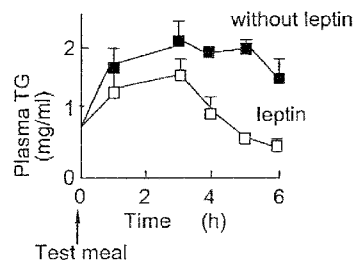

FIG. 29C LSR activity

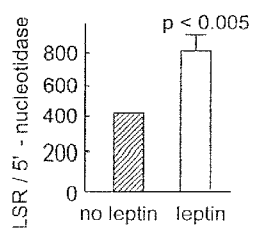
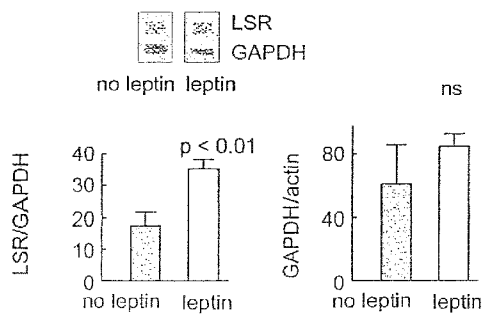

FIG. 29D Northern blot



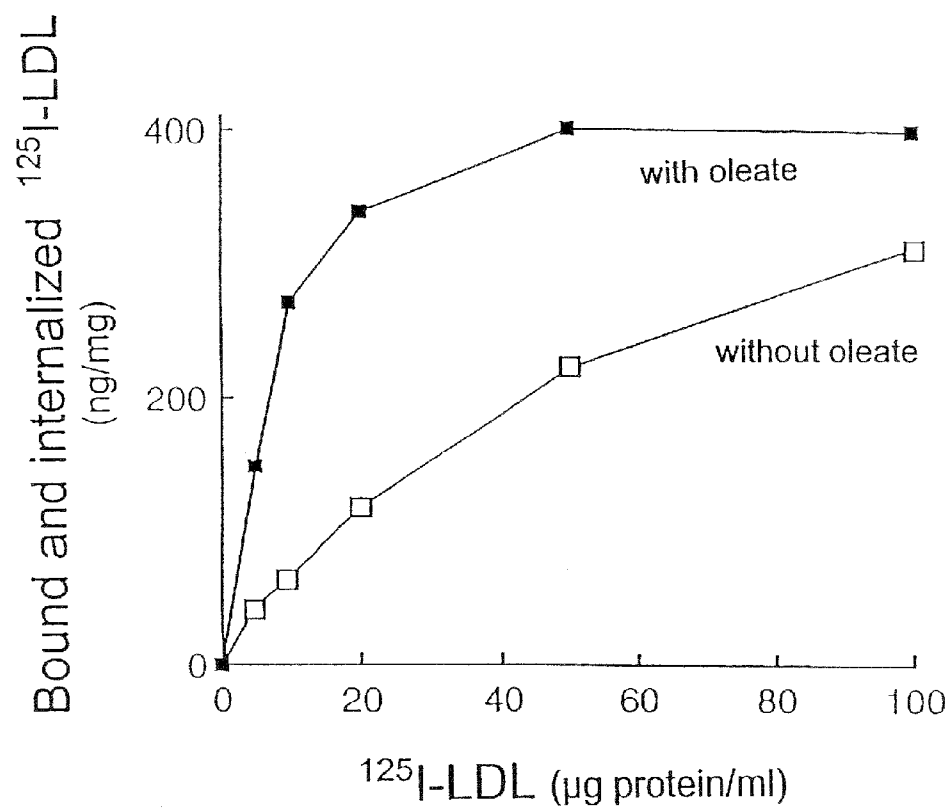

FIG. 30

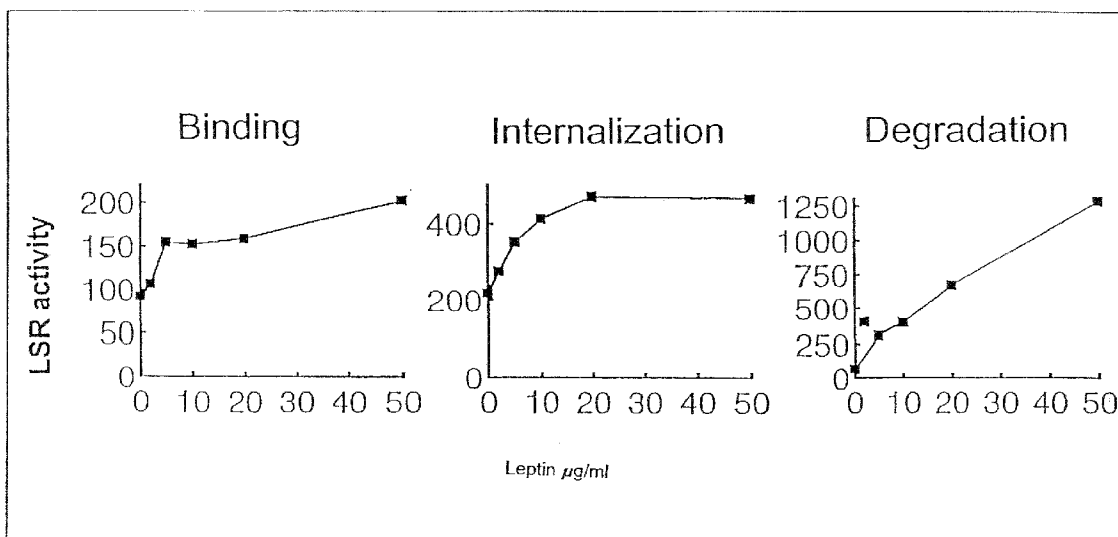

FIG. 31

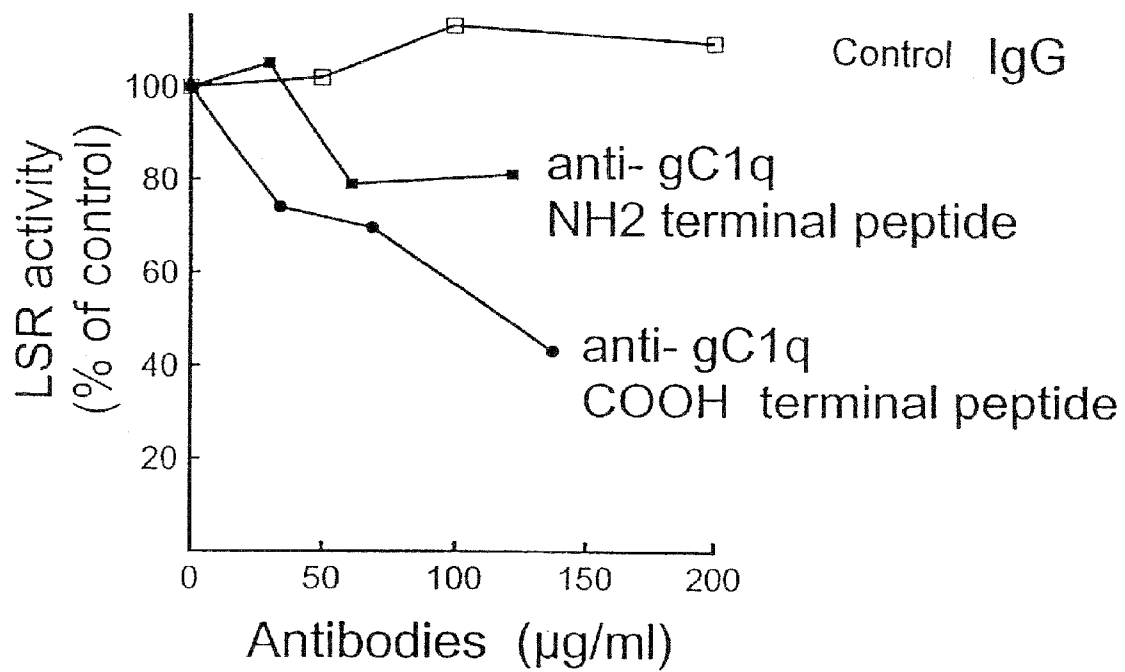

FIG. 32

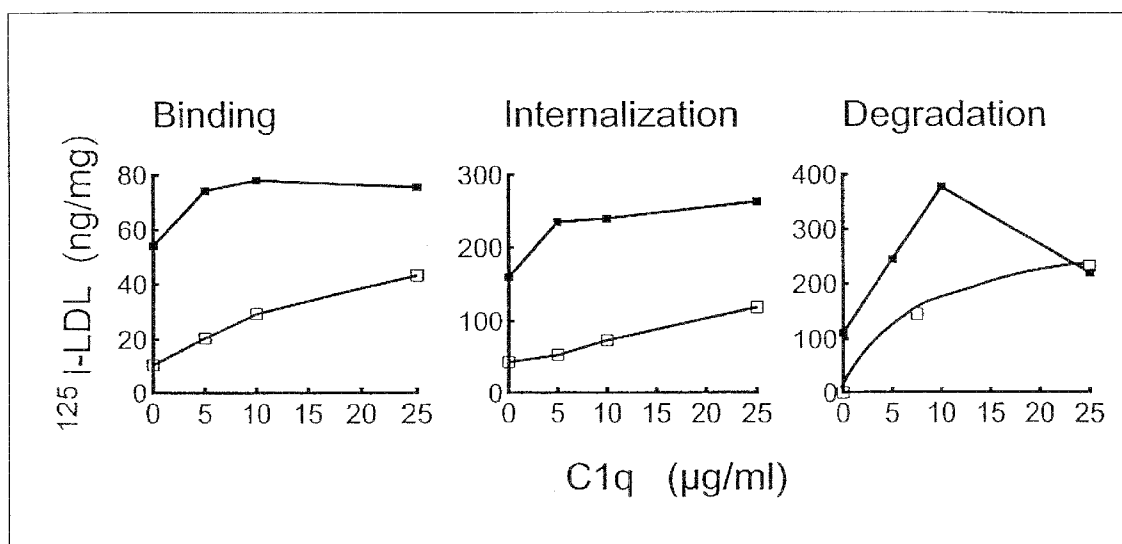
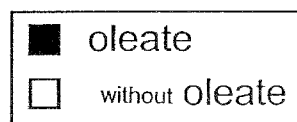

FIG. 33



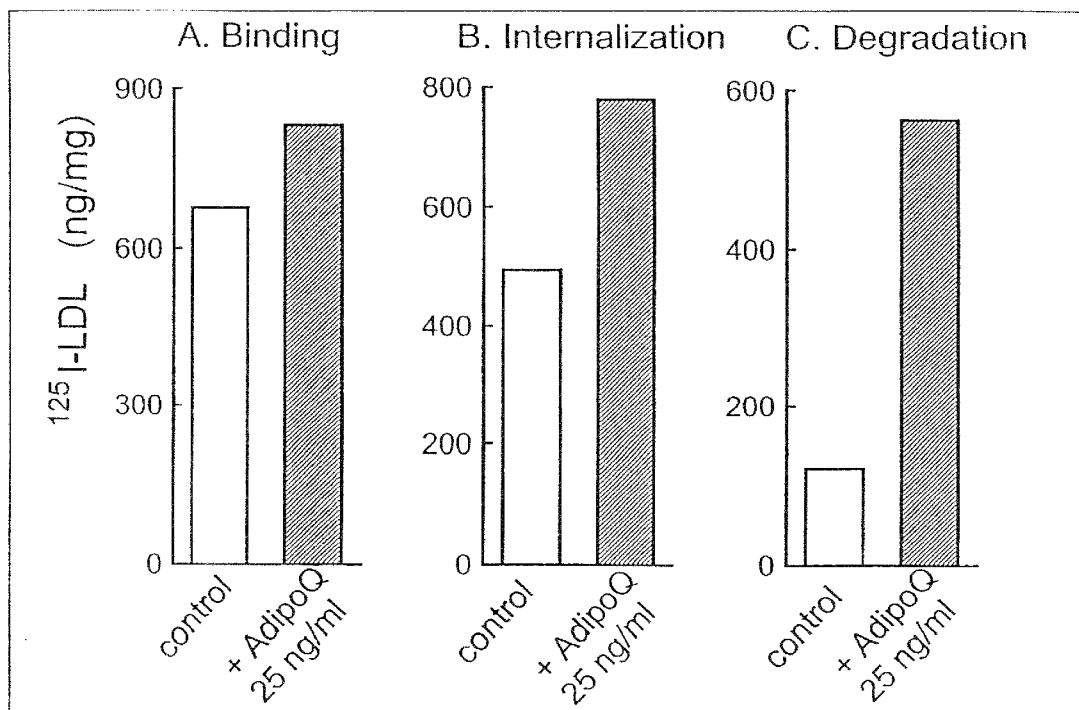

FIG. 34

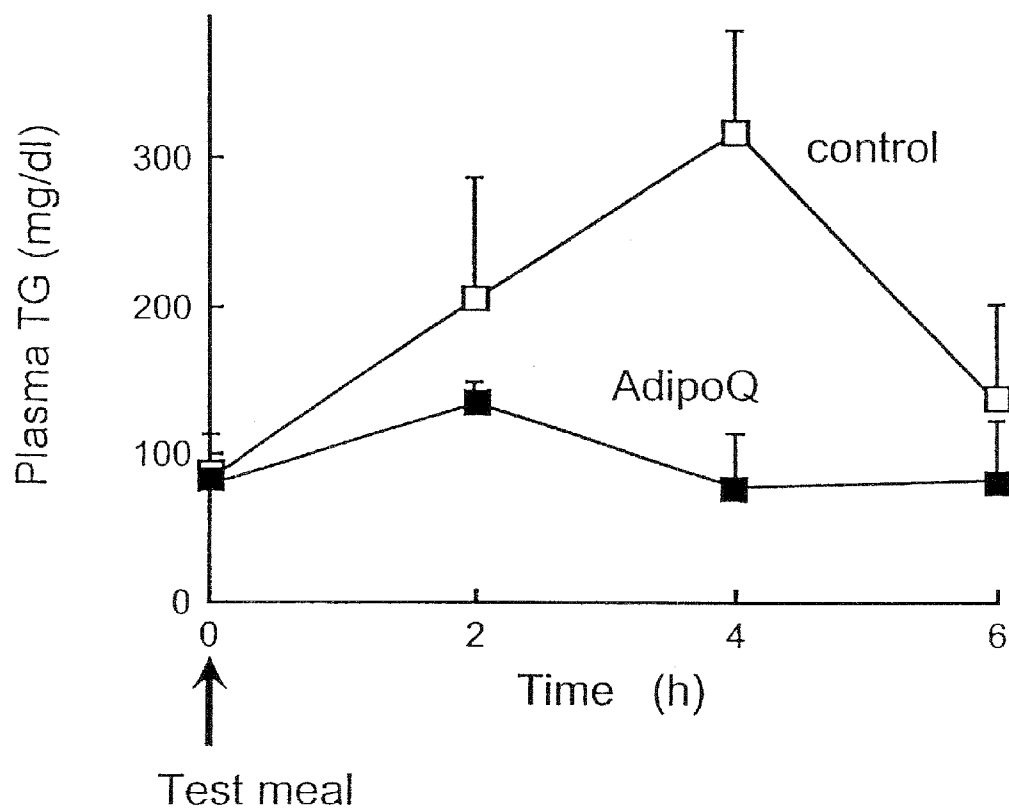

FIG. 35

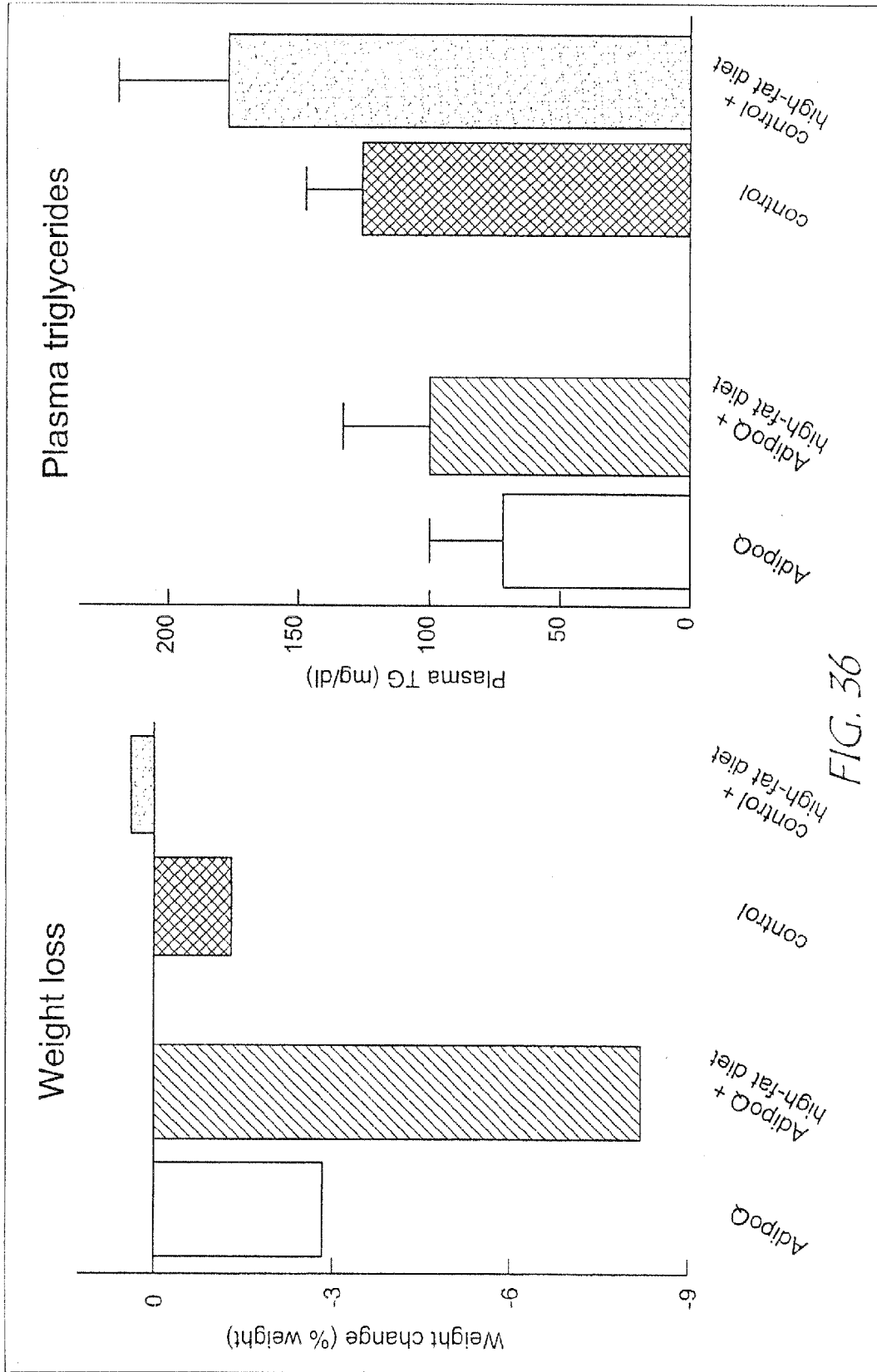

FIG. 36

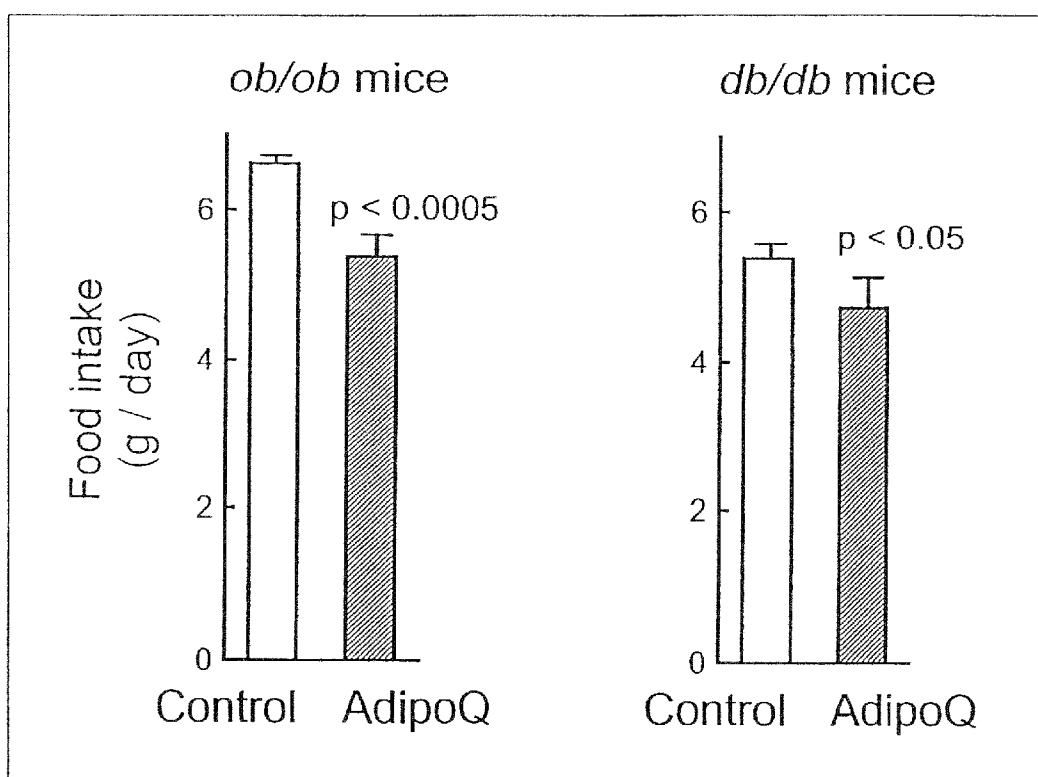

FIG. 37

**LSR RECEPTOR, ITS ACTIVITY, ITS
CLONING, AND ITS APPLICATIONS TO THE
DIAGNOSIS, PREVENTION AND/OR
TREATMENT OF OBESITY AND RELATED
RISKS OR COMPLICATIONS**

**CROSS-REFERENCE TO RELATED
APPLICATIONS**

[0001] This application is a divisional of U.S. application Ser. No. 11/862,842, filed Sep. 27, 2007, which is a continuation of U.S. application Ser. No. 10/650,507, filed Aug. 27, 2003, now U.S. Pat. No. 7,291,709, which is a divisional of U.S. application Ser. No. 09/269,939, filed May 28, 1999, now U.S. Pat. No. 6,635,431, which is the national stage of international application No. PCT/IB98/01257, filed Aug. 6, 1998.

INTRODUCTION

[0002] The present invention relates to a new complex receptor polypeptide LSR (Lipolysis Stimulated Receptor), characterized by its functional activities, the cloning of the cDNAs complementary to the messenger RNAs encoding each of the subunits of the multimeric complex, vectors and transformed cells, methods of diagnosis and of selection of compounds which can be used as medicament for the prevention and/or treatment of pathologies and/or of pathogenesis such as obesity and anorexia, hyperlipidemias, atherosclerosis, diabetes, hypertension, and more generally the various pathologies associated with abnormalities in the metabolism of cytokines.

[0003] Obesity is a public health problem which is both serious and widespread: in industrialized countries, a third of the population has an excess weight of at least 20% relative to the ideal weight. The phenomenon continues to worsen, in regions of the globe whose economies are being modernized, such as the Pacific islands, and in general. In the United States, the number of obese people has passed from 25% at the end of the 70s to 33% at the beginning of the 90s.

[0004] Obesity considerably increases the risk of developing cardiovascular or metabolic diseases. It is estimated that if the entire population had an ideal weight, the risk of coronary insufficiency would decrease by 25% and that of cardiac insufficiency and of cerebral vascular accidents by 35%. Coronary insufficiency, atheromatous disease and cardiac insufficiency are at the forefront of the cardiovascular complications induced by obesity. For an excess weight greater than 30%, the incidence of coronary diseases is doubled in subjects under 50 years. Studies carried out for other diseases are equally eloquent. For an excess weight of 20%, the risk of high blood pressure is doubled. For an excess weight of 30%, the risk of developing a non-insulin-dependent diabetes is tripled. That of hyperlipidemias is multiplied by 6.

[0005] The list of diseases whose onset is promoted by obesity is long: hyperuricemia (11.4% in obese subjects, against 3.4% in the general population), digestive pathologies, abnormalities in hepatic functions, and even certain cancers.

[0006] Whether the physiological changes in obesity are characterized by an increase in the number of adipose cells, or by an increase in the quantity of triglycerides stored in each adipose cell, or by both, this excess weight results mainly from an imbalance between the quantities of calories consumed and those of the calories used by the body. Studies on

the causes of this imbalance have been in several directions. Some have focused on studying the mechanism of absorption of foods, and therefore the molecules which control food intake and the feeling of satiety. Other studies have been related to the basal metabolism, that is to say the manner in which the body uses the calories consumed.

[0007] The treatments for obesity which have been proposed are of four types. Food restriction is the most frequently used. The obese individuals are advised to change their dietary habits so as to consume fewer calories. This type of treatment is effective in the short-term. However, the recidivation rate is very high. The increase in calorie use through physical exercise is also proposed. This treatment is ineffective when applied alone, but it improves, however, weight loss in subjects on a low-calorie diet. Gastrointestinal surgery, which reduces the absorption of the calories ingested, is effective but has been virtually abandoned because of the side effects which it causes. The medicinal approach uses either the anorexigenic action of molecules involved at the level of the central nervous system, or the effect of molecules which increase energy use by increasing the production of heat. The prototypes of this type of molecule are the thyroid hormones which uncouple oxidative phosphorylations of the mitochondrial respiratory chain. The side effects and the toxicity of this type of treatment make their use dangerous. An approach which aims to reduce the absorption of dietary lipids by sequestering them in the lumen of the digestive tube is also in place. However, it induces physiological imbalances which are difficult to tolerate: deficiency in the absorption of fat-soluble vitamins, flatulence and steatorrhoea. Whatever the envisaged therapeutic approach, the treatments of obesity are all characterized by an extremely high recidivation rate.

[0008] The molecular mechanisms responsible for obesity in humans are complex and involve genetic and environmental factors. Because of the low efficiency of the treatments known up until now, it is urgent to define the genetic mechanisms which determine obesity, so as to be able to develop better targeted medicaments.

[0009] More than 20 genes have been studied as possible candidates, either because they have been implicated in diseases of which obesity is one of the clinical manifestations, or because they are homologues of genes involved in obesity in animal models. Situated in the 7q31 chromosomal region, the OB gene is one of the most widely studied. Its product, leptin, is involved in the mechanisms of satiety. Leptin is a plasma protein of 16 kDa produced by the adipocytes under the action of various stimuli. Obese mice of the ob/ob type exhibit a deficiency in the leptin gene; this protein is undetectable in the plasma of these animals. The administration of leptin obtained by genetic engineering to ob/ob mice corrects their relative hyperphagia and allows normalization of their weight. This anorexigenic effect of leptin calls into play a receptor of the central nervous system: the ob receptor which belongs to the family of class 1 cytokine receptors. The ob receptor is deficient in obese mice of the db/db strain. The administration of leptin to these mice has no effect on their food intake and does not allow substantial reduction in their weight. The mechanisms by which the ob receptors transmit the signal for satiety are not precisely known. It is possible that neuropeptide Y is involved in this signalling pathway. It is important to specify at this stage that the ob receptors are not the only regulators of appetite. The Melanocortin 4 receptor is also involved since mice made deficient in this receptor are obese (Gura, 1997).

[0010] The discovery of leptin and the characterization of the leptin receptor at the level of the central nervous system have opened a new route for the search for medicaments against obesity. This model, however, rapidly proved disappointing. Indeed, with only one exception (Montague et al., 1997), the genes encoding leptin or its ob receptor have proved to be normal in obese human subjects. Furthermore and paradoxically, the plasma concentrations of leptin, the satiety hormone, are abnormally high in most obese human subjects. Most of the therapeutic research efforts in this direction have centered on the characterization of the effect of leptin at the level of the central nervous system.

SUMMARY OF THE INVENTION

[0011] The present invention results from a focusing of the research effort on the discovery of the mechanisms of leptin elimination. The most widely accepted working hypothesis is that the plasma levels of leptin are high in obese subjects because this hormone is produced by the adipose tissue and that the fatty mass is increased in obese subjects. The inventors have formulated a different hypothesis and have postulated that the concentrations of leptin are increased in obese individuals because the clearance of this hormone is reduced. This deficiency causes a leptin resistance syndrome and the obese individual develops a suitable response to the high concentrations of leptin. In this perspective, the treatment of obese subjects ought to consist not in an increase in the leptin levels but in a normalization thereof. At this stage, it is essential to recall that the ob type receptors are signalling type receptors. These receptors can bind leptin at the level of the plasma membrane but cannot cause the protein to enter inside the cell for it to be degraded therein. The ob receptors are not endocytosis receptors.

LSR Receptor

[0012] The inventors have characterized a receptor, in particular hepatic, called LSR receptor, whose activity is dual. The LSR receptor allows, on the one hand, endocytosis of lipoproteins, when it is activated by the free fatty acids, thus serving as a pathway for the clearance of lipoproteins. This pathway serves mainly, but not exclusively, for the clearance of particles high in triglycerides of intestinal origin (Mann et al., 1995). This activity, expressed most particularly at the hepatic level, is dependent on the presence of free fatty acids which, by binding to the receptor, induce a reversible change in the conformation of this complex and allow it to bind, with a high affinity, various classes of lipoproteins such as those containing apoprotein B or apoprotein E.

[0013] On the other hand, under normal conditions, in the absence of free fatty acids, the complex receptor LSR does not bind lipoproteins, but is capable of binding a cytokine, in particular leptin, and then of internalizing it and of degrading it.

[0014] The present invention therefore relates to a purified LSR receptor, in particular of hepatic cells, characterized in that it is capable, in the presence of free fatty acids, of binding lipoproteins, and in the absence of free fatty acids, of binding a cytokine, preferably leptin.

[0015] According to the invention, this LSR receptor is, in addition, characterized in that the bound lipoproteins or the bound cytokine are incorporated into the cell and then degraded, the bound lipoproteins containing in particular apoprotein B or E.

[0016] It should be understood that the invention does not relate to the LSR receptors in a natural form, that is to say that they are not taken in their natural environment but obtained by purification from natural sources, or alternatively obtained by genetic recombination, or alternatively by chemical synthesis and capable, in this case, of containing non-natural amino acids, as will be described below. The production of a recombinant LSR receptor, which may be carried out using one of the nucleotide sequences according to the invention, is particularly advantageous because it makes it possible to obtain an increased level of purity of the receptor.

[0017] More particularly, the invention relates to a purified rat LSR receptor, characterized in that it comprises at least one subunit having a molecular weight of about 66 kDa and a subunit having a molecular weight of about 58 kDa.

[0018] Preferably, the purified rat LSR receptor of the present invention is characterized in that it contains an α subunit comprising the amino acid sequence of SEQ ID NO:2 or a sequence homologous thereto, or an α' subunit comprising the amino acid sequence of SEQ ID NO:4 or a sequence homologous thereto, and one, preferably three, β subunits comprising the amino acid sequence of SEQ ID NO:6 or a sequence homologous thereto.

[0019] The invention also relates to a purified mouse LSR receptor, characterized in that it comprises at least one subunit having a molecular weight of about 66 kDa and a subunit having a molecular weight of about 58 kDa.

[0020] Preferably, the purified mouse LSR receptor of the present invention is characterized in that it contains an α subunit comprising the amino acid sequence of SEQ ID NO:16 or a sequence homologous thereto, or an α' subunit comprising the amino acid sequence of SEQ ID NO:17 or a sequence homologous thereto, and one, preferably three, β subunits comprising the amino acid sequence of SEQ ID NO:18 or a sequence homologous thereto.

[0021] The invention also relates to a purified human LSR receptor, characterized in that it comprises at least one subunit having a molecular weight of about 72 kDa and a subunit having a molecular weight of about 64 kDa.

[0022] Preferably, the purified human LSR receptor of the present invention is characterized in that it contains an α subunit comprising the amino acid sequence of SEQ ID NO:8 or a sequence homologous thereto, or an α' subunit comprising the amino acid sequence of SEQ ID NO:10 or a sequence homologous thereto, and one, preferably three, β subunits comprising the amino acid sequence of SEQ ID NO:12 or a sequence homologous thereto.

[0023] A particularly preferred embodiment of the LSR receptors of the present invention is a recombinant LSR receptor obtained by expressing, in a recombinant host, one or more nucleotide sequences according to the invention. This preferred recombinant receptor consists of an α or α' subunit and one, preferably three, β subunits, in particular an α or α' subunit and three β subunits of a human LSR receptor.

Polypeptide Sequences of LSR

[0024] The invention relates to polypeptides, characterized in that they are a constituent of an LSR receptor according to the invention.

[0025] It should be understood that the invention does not relate to the polypeptides in a natural form, that is to say that they are not taken in their natural environment. Indeed, the invention relates to the peptides obtained by purification from natural sources, or alternatively obtained by genetic recom-

bination, or alternatively by chemical synthesis, and capable, in this case, of containing non-natural amino acids, as will be described below. The production of a recombinant polypeptide, which may be carried out using one of the nucleotide sequences according to the invention or a fragment of one of these sequences, is particularly advantageous because it makes it possible to obtain an increased level of purity of the desired polypeptide.

[0026] The invention therefore relates to a purified, isolated or recombinant polypeptide comprising a sequence of at least 5, preferably at least 10 to 15, consecutive amino acids of an LSR receptor, as well as the homologues, equivalents or variants of the said polypeptide, or one of their fragments. Preferably, the sequence of at least 10 to 15 amino acids of the LSR receptor is a biologically active fragment of an LSR receptor.

[0027] More particularly, the invention relates to purified, isolated or recombinant polypeptides comprising a sequence of at least 10 to 15 amino acids of a rat LSR receptor, of a mouse LSR receptor or of a human LSR receptor.

[0028] In the present description, the term polypeptide will be used to also designate a protein or a peptide.

Nucleotide Sequences of LSR

[0029] The subject of the present invention is also purified nucleic acid sequences, characterized in that they encode an LSR receptor or a polypeptide according to the invention.

[0030] The invention relates to a purified nucleic acid, characterized in that it comprises at least 8, preferably at least 10 and more particularly at least 15 consecutive nucleotides of the polynucleotide of a genomic, cDNA or RNA sequence of the LSR receptor, as well as the nucleic acid sequences complementary to this nucleic acid.

[0031] More particularly, the invention relates to the purified, isolated or recombinant nucleic acids comprising a sequence of at least 8, preferably at least 10 and more particularly at least 15 consecutive nucleotides of the polynucleotide of a nucleic sequence of a mouse LSR receptor or of a human LSR receptor.

[0032] The invention also relates to the variant, mutated, equivalent or homologous nucleic sequences of the nucleic sequences according to the invention, or one of their fragments. It finally relates to the sequences capable of hybridizing specifically with the nucleic sequences according to the invention.

[0033] The invention therefore also relates to the nucleic acid sequences contained in the gene encoding the LSR receptor, in particular each of the exons of the said gene or a combination of exons of the said gene, or alternatively a polynucleotide extending over a portion of one or more exons. Preferably, these nucleic acids encode one or more biologically active fragments of the human LSR receptor.

[0034] The present invention also relates to the purified nucleic acid sequences encoding one or more elements for regulating the expression of the LSR gene. Also included in the invention are the nucleic acid sequences of the promoter and/or regulator of the gene encoding the receptor according to the invention, or one of their allelic variants, the mutated, equivalent or homologous sequences, or one of their fragments.

[0035] The invention also relates to the purified nucleic sequences for hybridization comprising at least 8 nucleotides, characterized in that they can hybridize specifically with a nucleic sequence according to the invention.

[0036] Preferably, nucleic acid fragments or oligonucleotides, having as sequences the nucleotide sequences according to the invention can be used as probes or primers.

[0037] The invention also comprises methods for screening cDNA and genomic DNA libraries, for the cloning of the isolated cDNAs and/or the genes coding for the receptor according to the invention, and for their promoters and/or regulators, characterized in that they use a nucleic sequence according to the invention.

[0038] The nucleic sequences, characterized in that they are capable of being obtained by one of the preceding methods according to the invention or the sequences capable of hybridizing with the said sequences, form part of the invention.

Vectors, Host Cells and Transgenic Animals

[0039] The invention also comprises the cloning and/or expression vectors containing a nucleic acid sequence according to the invention.

[0040] The vectors according to the invention, characterized in that they comprise elements allowing the expression and/or the secretion of the said sequences in a host cell, also form part of the invention.

[0041] The invention comprises, in addition, the host cells, in particular the eukaryotic and prokaryotic cells, transformed with the vectors according to the invention, as well as the mammals, except man, comprising one of the said transformed cells according to the invention.

[0042] Among the mammals according to the invention, there will be preferred animals such as mice, rats or rabbits, expressing a polypeptide according to the invention, the phenotype corresponding to the normal or variant LSR receptor, in particular mutated of human origin.

[0043] These cells and animals can be used in a method of producing a recombinant polypeptide according to the invention and can also serve as a model for analysis and screening.

[0044] The invention also relates to the use of a cell, of a mammal or of a polypeptide according to the invention for studying the expression and the activity of the receptor according to the invention, and the direct or indirect interactions between the said receptor and chemical or biochemical compounds which may be involved in the activity of the said receptor.

[0045] The invention also relates to the use of a cell, of a mammal or of a polypeptide according to the invention for screening a chemical or biochemical compound capable of interacting directly or indirectly with the receptor according to the invention, and/or capable of modulating the expression or the activity of the said receptor.

Production of Polypeptides Derived from the LSR Receptor

[0046] The invention also relates to the synthesis of synthetic or recombinant polypeptides of the invention, in particular by chemical synthesis or using a nucleic acid sequence according to the invention.

[0047] The polypeptides obtained by chemical synthesis and capable of comprising non-natural amino acids corresponding to the said recombinant polypeptides are also included in the invention.

[0048] The method of producing a polypeptide of the invention in recombinant form is itself included in the present invention, and is characterized in that the transformed cells are cultured under conditions allowing the expression of a recombinant polypeptide having a polypeptide sequence according to the invention, and in that the said recombinant polypeptide is recovered.

[0049] The recombinant polypeptides, characterized in that they are capable of being obtained by the said method of production, also form part of the invention.

Antibodies

[0050] The mono- or polyclonal antibodies or fragments thereof, chimeric or immunoconjugated antibodies, characterized in that they are capable of specifically recognizing a polypeptide or a receptor according to the invention, form part of the invention.

[0051] There may be noted in particular the advantage of antibodies specifically recognizing certain polypeptides, variants or fragments, which are in particular biologically active, according to the invention.

[0052] The invention also relates to methods for the detection and/or purification of a polypeptide according to the invention, characterized in that they use an antibody according to the invention.

[0053] The invention comprises, in addition, purified polypeptides, characterized in that they are obtained by a method according to the invention.

[0054] Moreover, in addition to their use for the purification of polypeptides, the antibodies of the invention, in particular the monoclonal antibodies, may also be used for the detection of these polypeptides in a biological sample.

[0055] More generally, the antibodies of the invention may be advantageously used in any situation where the expression, normal or abnormal, of a polypeptide of the LSR receptor, normal or mutated, needs to be observed.

Detection of Allelic Variability and Diagnosis

[0056] Also forming part of the invention are the methods for the determination of an allelic variability, a mutation, a deletion, a loss of heterozygosity or a genetic abnormality, characterized in that they use a nucleic acid sequence or an antibody according to the invention.

[0057] These methods relate to, for example, the methods for the diagnosis of the predisposition to obesity, to the associated risks, or to pathologies associated with abnormalities in the metabolism of cytokines, by determining, in a biological sample from the patient, the presence of mutations in at least one of the sequences described above. The nucleic acid sequences analysed may be either the genomic DNA, the cDNA or the mRNA.

[0058] Nucleic acids or antibodies based on the present invention can also be used to allow a positive and differential diagnosis in a patient taken in isolation, or a pre-symptomatic diagnosis in an at risk subject, in particular with a familial history.

[0059] In addition, the detection of a specific mutation may allow an evolutive diagnosis, in particular as regards the intensity of the pathology or the probable period of its appearance.

Screening of Compounds of Interest

[0060] Also included in the invention are the methods for selecting chemical or biochemical compounds capable of interacting, directly or indirectly, with the receptor or the polypeptide or nucleotide sequences according to the invention, and/or allowing the expression or the activity of the LSR receptor to be modulated.

[0061] The invention relates in particular to a method for selecting chemical or biochemical compounds capable of

interacting with a nucleic acid sequence contained in a gene encoding an LSR receptor, the said method being characterized in that it comprises bringing a host cell expressing an LSR receptor or a fragment of the said receptor into contact with a candidate compound capable of modifying the expression or the regulation of the expression of the said nucleic sequence, and detecting, directly or indirectly, a modification of the expression or of the activity of the LSR receptor.

[0062] The invention also relates to a method for selecting chemical or biochemical compounds capable of interacting with the LSR receptor, the said method being characterized in that it comprises bringing an LSR receptor or a fragment of the said receptor, or a host cell expressing an LSR receptor or a fragment of the said receptor, into contact with a candidate compound capable of modifying the LSR activity, and detecting, directly or indirectly, a modification of the activity of the LSR receptor or the formation of a complex between the candidate compound and the said LSR receptor or the said polypeptide.

[0063] The invention comprises the compounds capable of interacting directly or indirectly with an LSR receptor as well as the compounds capable of interacting with one or more nucleic sequences of the LSR receptor. It also comprises the chemical or biochemical compounds allowing the expression or the activity of the receptor according to the invention to be modulated. The compounds, characterized in that they were selected by one of the methods according to the present invention, also form part of the invention.

[0064] In particular, among these compounds according to the invention, there are preferred the antibodies according to the invention, the polypeptides according to the invention, the nucleic acids, oligonucleotides and vectors according to the invention, or a leptin or one of its derived compounds, preferably one of its protein variants, or leptins which are chemically modified or are obtained by genetic recombination, or the protein gC1qR or one of its analogues, or one of their fragments.

[0065] The invention comprises, finally, compounds capable of modulating the expression or the activity of the receptor according to the invention, as medication for the prevention of pathologies and/or of pathogenesises such as obesity and anorexia, hyperlipidemias, atherosclerosis, diabetes, hypertension, and more generally the various pathologies associated with abnormalities in the metabolism of cytokines.

DETAILED DESCRIPTION

The LSR Receptor

[0066] The invention relates to a purified LSR receptor ("Lipolysis Stimulated Receptor"), preferably hepatic, consisting of at least one α or α' subunit and at least one β subunit. The α subunit has a molecular weight of about 66 kDa in rats and in mice and of about 72 kDa in humans. The α' subunit has a molecular weight of about 64 kDa in rats and in mice and of about 70 kDa in humans. The β subunit has a molecular weight of about 58 kDa in rats and in mice and of about 64 kDa in humans.

[0067] The inventors have formulated the hypothesis according to which the most abundant, and probably the most active, form of the LSR receptor is that in which an α or α' subunit and three β subunits exist. It appears, however, possible that the α and α' subunits, on the one hand, and the β subunit, on the other, have distinct biological functions and

that these functions can be performed in a cell independently of their assembly in the form of a receptor.

[0068] The inventors have also observed that a complex can form between the LSR receptor and the gC1qR receptor having a molecular weight of about 33 kDa, or a homologous protein. It appears that the gC1qR receptor is transiently combined with the LSR receptor and that the presence of a C1q protein or of homologous proteins makes it possible not only to dissociate gC1qR from the LSR receptor but also to activate the LSR receptor, including in the absence of fatty acids.

Activity of the LSR Receptor and Applications

[0069] The present invention therefore relates to a receptor, in particular of hepatic cells, characterized in that it is capable, in the presence of free fatty acids, of binding lipoproteins, and in the absence of free fatty acids, of binding a cytokine, preferably the bound leptin, lipoproteins and cytokine being incorporated and then degraded by the cell, it being possible for the said receptor, in addition, to bind the gC1qR protein or one of its analogous proteins.

Clearance of Lipoproteins

[0070] The LSR receptor represents the principal pathway for the elimination of lipoproteins of intestinal origin and of particles high in triglycerides, in particular VLDLs and chylomicrons. The LSR receptor can also serve as a pathway for the elimination of LDLs, particles high in cholesterol, which are for the most part removed by the LDL receptor pathway, but of which about 30% are eliminated at the hepatic level by pathways different from the LDL receptor.

[0071] The inventors have in fact demonstrated that the LSR receptor is capable of binding lipoproteins, in particular the lipoproteins high in triglycerides, and then of internalizing and degrading them. This lipoprotein clearance activity by the receptor requires the presence of free fatty acids, for example oleate, and is inhibited in the presence of antibodies directed against LSR or against peptides derived from LSR.

Clearance of Cytokines

[0072] The inventors have also demonstrated that in the absence of free fatty acids, for example oleate, the LSR receptor is capable of binding cytokines, preferably leptin. The leptin clearance function is, however, only possible if the receptor has not bound fatty acids produced by the hepatic lipase or by the hormone-sensitive lipase of the adipose tissue. Once the cytokines have been bound, the LSR receptor internalizes them and degrades them. This cytokine, preferably leptin, degradation activity is inhibited by antibodies directed against LSR or against peptides derived from LSR.

[0073] The inventors have shown that it is the α subunit of the LSR receptor which is most particularly involved in the binding of cytokines, and preferably of leptin.

[0074] Furthermore, the inventors have shown, with the aid of mice, that, in vivo, the LSR receptors carry out the hepatic capturing of cytokines, preferably of leptin.

[0075] The high levels of leptin in all obese human subjects can be explained by several molecular mechanisms which are capable of reducing the hepatic clearance of leptin, including in particular:

a) alteration of one or more genes for LSR, and/or of their promoters;

b) facilitation, by post-transcriptional modifications, of the allosteric rearrangement allowing the passage from the cytokine-competent conformation to the lipoprotein receptor conformation;

c) deficiency in the transport of vesicles containing LSR from, or towards, the plasma membrane (this function depends on the integrity of the cytoskeleton);

d) increase in the degradation of LSR;

e) increase in the lipid calorie ration which, by diverting the receptor towards the clearance of lipoproteins, reduces in part its capacity to degrade leptin.

Control of LSR Activity by the Cytokines

[0076] Finally, the inventors have demonstrated that cytokines, preferably leptin, modulate the activity of the LSR receptor in the presence of free fatty acids. More particularly, the cytokines increase the lipoprotein clearance activity of the LSR receptor and more precisely, the binding, internalization and degradation of the VLDLs and LDLs. This increase in the LSR activity could be the result of the increase in the apparent number of LSR receptor at the surface of the cells following an increase in protein synthesis and following a mobilization of endocytosis vesicles. In addition, the inventors have shown, with the aid of mice, that, in vivo, cytokines, preferably leptin, are capable of reducing postprandial lipaemic response.

[0077] Leptin, and probably other cytokines, are therefore regulators of the activity of LSR. A syndrome of resistance to leptin, or to other cytokines, can lead to a hypertriglyceridemia, which is either permanent or limited to the postprandial phase.

Treatment of Obesity

[0078] The role played by LSR in the clearance of leptin makes it possible to formulate a physiopathological model which requires a revision of the strategies used for treating obesity. It is indeed essential to reduce the concentrations of leptin in obese human subjects in order to restore the physiological fluctuations of this hormone.

[0079] Accordingly, it is possible to envisage using compounds for the treatment of obesity allowing modulation of the number of LSR receptors, of their recycling rate, or of the change in their conformation, and/or allowing in particular:

1. leptinemia, and therefore the sensations of satiety and of hunger, to be controlled;
2. normal leptin concentrations to be restored and normal regulation of dietary habit by the normal perception of the sensations of hunger and of satiety
3. triglyceridemia to be controlled;
4. the plasma concentrations of residues of chylomicrons, highly atherogenic particles, to be regulated.

[0080] The role played by the LSR receptor in the hepatic clearance of lipoproteins of intestinal region makes it possible to envisage using compounds capable of modulating the expression and/or the activity of LSR in order to modulate the distribution of lipids of dietary origin between the peripheral tissues, in particular the adipose tissues, and the liver. A treatment of obesity will consist in promoting the hepatic degradation of lipoproteins, and thereby reducing their storage in the adipose tissue, and regulating their plasma concentrations. The latter effect makes it possible to envisage the use

of such compounds to reduce the risks associated with obesity, in particular the atherogenic risks.

Treatments of Anorexia and of Cachexia

[0081] It is possible to envisage using methods of regulating the activities of LSR to introduce treatments which make it possible to overcome the vicious circle which characterizes anorexia nervosa. By reducing the number of receptors, it should be possible to promote weight gain in anorexic or undernourished subjects.

[0082] Under these conditions, it is advantageous to selectively inhibit the clearance of leptin by using synthetic peptides or pharmacological molecules which either reduce the synthesis of LSR or block its capacity to bind leptin and/or lipoproteins, or alternatively increase the catabolism of the receptor.

Treatment of Abnormalities in the Metabolism of Cytokines

[0083] Analysis of the primary structure of the α subunit of LSR, as described below, shows a site homologous to the cytokine binding sites present on their receptors, as well as two routing signals which allow endocytosis and rapid degradation of ligands in the lysosomes. This observation is new in the sense that the cytokine receptors do not allow the internalization and the degradation of ligands. These receptors have been characterized on the basis of their intracellular signalling properties.

[0084] Thus, in addition to it having the property of allowing the proteolytic degradation of lipoproteins and of leptin, it is highly probable that the LSR receptor also carries out the degradation of other cytokines. This function can be studied by virtue of the anti-LSR antibodies and of transfected CHO cells expressing the α subunit of LSR as described in Example 4. The involvement of LSR in the clearance of cytokines is essential because these molecules play an important role in the regulation of the metabolism of lipids, of the metabolism of glucose, and in the regulation of food intake and of weight gain.

[0085] The molecular mechanisms by which the cytokines modulate the physiological functions involved in obesity and its complications are numerous and complex. It is worth noting, however, the fact that abnormalities in the metabolism of cytokines are associated with hypertriglyceridemia which frequently accompanies viral, bacterial or protozoal infections. Moreover, cytokines, and more particularly Tumor Necrosis Factor (TNF), induce a transient hypertriglyceridemia similar to that observed in certain forms of obesity-related diabetes.

[0086] The reduction in the number of LSR receptors expressed in the liver of obese mice could explain a deficiency in the elimination of some cytokines, this deficiency causing metabolic disruptions such as those found in obesity. The use of hepatic cells in culture, and of the various models of obese animals cited below, will make it possible to determine, among all the cytokines and more particularly those which induce weight loss (IL-6, LIF, OSM, CNTF, IL-11, IL-12 α , as well as TNF α and TNF β), those which modulate the expression and/or the activity of LSR. The determination of such cytokines can, for example, be carried out using methods such as those presented in Examples 4 to 6.

[0087] Finally, analysis of the primary structure of the α LSR reveals potential phosphorylation sites. This opens the perspective of a regulation of cellular activity by the LSR

receptor. A particularly important example would be the involvement of LSR in the regulation of the production of "Acute Phase Proteins" under the impetus of various stimuli, including cytokines.

[0088] The involvement of LSR in the clearance and the degradation of cytokines may, in addition, not be limited to the liver. Indeed, while it has been demonstrated that the expression of LSR is predominantly hepatic, it is also certain that the expression of this receptor is not limited to this organ. Preliminary Northern-blot analysis on various human tissues has been able to reveal, in addition to the hepatic products, expression products in the kidney and in the testicle. A more thorough analysis will make it possible to show the different tissues expressing LSR in humans. In this perspective, LSR could be involved in the degradation of cytokines not only at the hepatic level, but also at the level of the peripheral tissues. A deficiency in this activity could be involved in the pathogenesis of autoimmune diseases, of multiple sclerosis and of rheumatoid arthritis. Accumulation of cytokines is frequently found in the pathogenesis of these diseases.

Polypeptide Sequences of the LSR Receptor

[0089] The invention relates to polypeptides, characterized in that they are a constituent of an LSR receptor according to the invention. The invention relates more particularly to the polypeptides characterized in that they constitute the α , α' or β subunits of the LSR receptor.

[0090] The invention relates more particularly to a purified, isolated or recombinant polypeptide comprising a sequence of at least 5, preferably of at least 10 to 15 consecutive amino acids of an LSR receptor, as well as the homologues, equivalents or variants of the said polypeptide, or one of their fragments. Preferably, the sequence of at least 10 to 15 amino acids of the LSR receptor is a biologically active fragment of an LSR receptor.

[0091] Preferably, the invention relates to purified, isolated or recombinant polypeptides comprising a sequence of at least 10 to 15 amino acids of a rat LSR receptor, of a mouse LSR receptor or of a human LSR receptor.

[0092] In a first preferred embodiment of the invention, the polypeptide is characterized in that it comprises a sequence of at least 10 to 15 consecutive amino acids of a sequence chosen from the group comprising the sequences of SEQ ID NO:2, SEQ ID NO:4 and SEQ ID NO:6, as well as the variants, equivalents or homologues of this polypeptide, or one of their fragments. Preferably, the polypeptide is a homologue or a biologically active fragment of one of the abovementioned sequences.

[0093] In a second preferred embodiment of the invention, the polypeptide is characterized in that it comprises a sequence of at least 10 to 15 consecutive amino acids of a sequence chosen from the group comprising the sequences of SEQ ID NO:16, SEQ ID NO:17 and SEQ ID NO:18, as well as the variants, equivalents or homologues of this polypeptide, or one of their fragments. Preferably, the polypeptide is a homologue or a biologically active fragment of one of the abovementioned sequences.

[0094] In a third preferred embodiment of the invention, the polypeptide is characterized in that it comprises a sequence of at least 10 to 15 consecutive amino acids of a sequence chosen from the group comprising the sequences of SEQ ID NO:8, SEQ ID NO:10 and SEQ ID NO:12, as well as the variants, equivalents or homologues of this polypeptide, or one of their

fragments. Preferably, the polypeptide is a homologue or a biologically active fragment of one of the abovementioned sequences.

[0095] Among the preferred polypeptides of the invention, there will be noted particularly the polypeptides having the human sequence SEQ ID NO:8, SEQ ID NO:10 or SEQ ID NO:12, as well as those having the rat sequence SEQ ID NO:2, SEQ ID NO:4 or SEQ ID NO:6, or those having the mouse sequence SEQ ID NO:16, SEQ ID NO:17 or SEQ ID NO:18. The fragments corresponding to the domains represented in FIGS. 1 to 6, whose positions on the sequences corresponding to SEQ ID NO:2, 8 or 16, are indicated in Tables 1, 3 and 4.

[0096] Finally, the invention also relates to the polypeptides of SEQ ID NO:29 and SEQ ID NO:30.

[0097] The present invention also relates to polypeptides comprising the polypeptides described above, as well as their homologous, equivalent or variant polypeptides, as well as the fragments, preferably biologically active, of the said polypeptides.

[0098] Among the polypeptides according to the invention, also preferred are the polypeptides comprising or consisting of an amino acid sequence chosen from the amino acid sequences as described above, characterized in that the said polypeptides are a constituent of the receptor according to the invention.

Analysis of the Polypeptide Sequences of the α , α' and β Subunits of the LSR Receptor

[0099] The systematic analysis of the products of the 3 rat cDNAs described in the present application is schematically represented in FIG. 1. The α subunit of the rat LSR receptor, a protein encoded by the longer cDNA (LSR-Rn-2097), has the following characteristics.

[0100] Potential glycosylation sites are found at positions 12-14 and 577-579. A potential site of attachment of glycosaminoglycans is found at position 14-17.

[0101] Several phosphorylation sites are located at the level of the NH_2 -terminal end (positions 193-196, 597-600, 169-171, 172-174, 401-403, 424-426, 464-466, 467-469, 185-188, 222-225, 436-439, 396-399, 504-507, 530-533, 624-627, 608-615), suggesting that the latter is oriented towards the intracellular region.

[0102] Moreover, the protein has, on the NH_2 -terminal side, a hydrophobic amino acid sequence separated into two parts by 2 amino acids inducing a hairpin structure in which the two arms would consist of hydrophobic amino acids. It is reasonable to assume that this region represents the fatty acid binding site of LSR. The glove-finger structure thus produced can accommodate an aliphatic hydrocarbon chain. The two amino acids are, more precisely in the case of rat LSR, two Prolines situated at positions 31 and 33 of the polypeptide sequence of the α subunit.

[0103] Still on the NH_2 -terminal side is a consensus sequence for binding to clathrin, a protein which lawns the inner surface of the "coated pits" (Chen et al., 1990). These specific regions of the plasma membrane allow rapid endocytosis of membrane proteins. Such a consensus sequence is found at the level of the LRP- α_2 -macroglobulin receptor, of CRAM and of the LDL receptor (Herz et al., 1988; Lee et al., 1990; Goldstein et al., 1995). The consequence of a mutation at this level is a substantial delay in the internalization of the LDLs and induces familial hypercholesterolemia (Davis et al., 1986).

[0104] The receptor then possesses a hydrophobic amino acid sequence which constitutes a potential transmembrane domain. The length of this segment allows only one passage across the phospholipid bilayer (Brendel et al., 1992).

[0105] Between this clathrin binding signal and the hydrophobic chain corresponding to the single transmembrane segment are 2 motifs LI et LL (Letourneur et al., 1992). These two motifs are found in the following proteins: glut 4 glucose carrier (Verhey et al., 1994); the nonvariant chain and the histocompatibility complex class II (Zhong et al., 1997; Parra-Lopez et al., 1997). These signals control endocytosis and the intracellular addressing of proteins in the peripheral membrane system.

[0106] On the C-terminal side, there is then a cysteine-rich region which exhibits homology with the cytokine receptors and more particularly: the TNF 1 and 2 (Tumor Necrosis Factor 1 and 2) receptors; the low-affinity NGF (Nerve Growth factor) receptor; the Shope fibroma virus TNF soluble receptor; CD40, CD27 and CD30, receptors for the cytokines CD40L, CD27L and CD30L; the T cell protein 4-1 BB, receptor for the putative cytokine 4-1BBL, the FAS antigen (APO 1), receptor for the FASL protein involved in apoptosis, the T cell OX40 antigen, receptor for the cytokine OX40L, and the vaccinia virus A53 protein (Cytokines and their receptors, 1996; Banner et al., 1993).

[0107] In addition to this cysteine-rich segment, there is a region of amino acids which are alternately charged + and - (Brendel et al., 1992). This region provides a potential binding site for the apoprotein ligands Apo B and Apo E.

[0108] This region contains, in addition, an RSRS motif found in lamin (Simos et al., 1994) and in SF2' (Kraimer et al., 1991).

[0109] The LSR α' form encoded by the LSR-Rn-2040 cDNA possesses all the domains described above based on the LSR α sequence encoded by the LSR-Rn-2097 cDNA, with the exception of the LI/LL element, whose Leucine doublet is removed by alternative splicing. Although possessing sequences which are very similar, the subunits α encoded by LSR-Rn-2097 and α' encoded by LSR-Rn-2040 could therefore differ in their recycling rate and their addressing. The β form encoded by LSR-Rn-1893 does not possess a transmembrane domain or a region rich in cysteines and homologous to the cytokine receptors. However, it possesses at the NH_2 -terminal level the hydrophobic region separated by a repetition of prolines, the region rich in charged amino acids and the RSRS motif. This constituent is probably positioned entirely outside the cell where it is bound via disulphide bridges either to the product of LSR-Rn-2040, or to that of LSR-Rn-2097.

[0110] Table 1 below lists the different domains or motifs described above, indicates whether or not they belong to each of the subunits of the LSR receptor, as well as the positions of the start and end of the said domains or motifs, or of regions carrying the said domains or motifs, as indicated in the sequence of SEQ ID NO:2.

TABLE 1

Domain or motif	Position on SEQ ID NO: 2		Presence on:		
	Start	End	α	α'	β
Potential fatty acid binding site	23	41	X	X	X
Potential clathrin binding site	104	107	X	X	X

TABLE 1-continued

Domain or motif	Position on SEQ ID NO: 2		Presence on:		
	Start	End	α	α'	β
Signal for transport:					
LI	183	184	X	X	X
LL	195	196	X		
Transmembrane domain	204	213	X	X	
Potential cytokine receptor site	214	249	X	X	
RSRS motif	470	473	X	X	X
Potential lipoprotein ligand binding site	544	557	X	X	X

Comparison of the Polypeptide Sequences of the LSR Receptors in Rats, Mice and Humans

[0111] The lengths of the polypeptide sequences, as well as the sequence identifier numbers of their respective sequences in the listing included, of the three types of subunit of the LSR receptors according to the invention, in rats, mice and humans, are indicated in Table 2a below.

TABLE 2a

Polypeptide	Rat	Mouse	Human
α subunit	593 aa (SEQ ID NO: 2)	594 aa (SEQ ID NO: 16)	649 aa (SEQ ID NO: 8)
α' subunit	574 aa (SEQ ID NO: 4)	575 aa (SEQ ID NO: 17)	630 aa (SEQ ID NO: 10)
β subunit	525 aa (SEQ ID NO: 6)	526 aa (SEQ ID NO: 18)	581 aa (SEQ ID NO: 12)

[0112] These polypeptide sequences were obtained from each of the three corresponding cDNA sequences, in rats, mice and humans, which will be described in detail later. These polypeptide sequences were obtained from each of the three corresponding cDNA sequences, in rats, mice and humans, which will be described in detail later. The nomenclature used to designate these cDNA sequences, which reflects their length in terms of nucleotides, as well as the sequence identifier numbers of their respective sequences in the listing included, are presented in Table 2b below.

TABLE 2b

cDNAc	Rat	Mouse	Human
α subunit	LSR-Rn-2097 (SEQ ID NO: 1)	LSR-Mm-1886 (SEQ ID NO: 13)	LSR-Hs-2062 (SEQ ID NO: 7)
α' subunit	LSR-Rn-2040 (SEQ ID NO: 3)	LSR-Mm-1829 (SEQ ID NO: 14)	LSR-Hs-2005 (SEQ ID NO: 9)
β subunit	LSR-Rn-1893 (SEQ ID NO: 5)	LSR-Mm-1682 (SEQ ID NO: 15)	LSR-Hs-1858 (SEQ ID NO: 11)

[0113] The protein sequence, corresponding to the α subunit of the LSR receptor, deduced from the LSR-Hs-2062 sequence has a length of 649 amino acids. It is aligned with the protein sequences deduced from LSR-Mm-1886, 594

amino acids long, and from LSR-Rn-2097, 593 amino acids long (FIG. 2). The conservation of the protein sequences is very high (respectively 80.2% and 82.2% identity for 591 and 590 overlapping amino acids). The functional domains identified in the protein sequence of the rat LSR α are found in the human LSR α sequence as well as in that of the murine LSR α (FIG. 2).

[0114] The human proteins corresponding to the LSR-Hs-2005 (α') and LSR-Hs-1858 (β) forms have a predicted size of 630 and 581 amino acids respectively. The rat proteins corresponding to the LSR-Rn-2040 (α') and LSR-Rn-1893 (β) forms have a predicted size of 574 and 525 amino acids respectively. The mouse proteins corresponding to the LSR-Mm-1829 (α') and LSR-Mm-1682 (β) forms have a predicted size of 575 and 526 amino acids respectively. The alignment of the three human forms (FIG. 3), of the three forms described in rats (FIG. 4) and of the three forms described in mice (FIG. 5) shows that in the three species, all the protein forms conserve the NPGY signal for binding to clathrin and the RSRS motif. The human (product of LSR-Hs-2062), rat (product of LSR-Rn-2097) and mouse (product of LSR-Mm-1886) long forms (α) exhibit all the functional characteristics of LSR. The three short forms (β) (respective products of LSR-Hs-1817, LSR-Rn-1893 and LSR-Mm-1682) lose the di-leucine domain for lysosomal addressing, the transmembrane domain and the cytokine receptor signature. It is also possible to observe that the three intermediate forms (α') (product of LSR-Hs-2005, of LSR-Rn-2040 and LSR-Mm-1829) lose the di-leucin domain, the transmembrane domain and the domain corresponding to the cytokine receptor signature being conserved (FIGS. 3, 4 and 5). FIG. 6 finally represents the proteins derived from the three cDNA forms identified in humans, and the motifs carried by each of them as a result of the splicing from which each is derived.

[0115] Table 3 below lists the different domains or motifs described above, as well as the positions of the start and end of the said domains or motifs, or of regions carrying the said domains or motifs, as indicated in the mouse SEQ ID NO:16 sequence.

TABLE 3

Domain or motif	Position on SEQ ID NO: 16		Presence on:		
	Start	End	α	α'	β
Potential fatty acid binding site	23	41	X	X	X
Potential clathrin binding site	104	107	X	X	X
Signal for transport:					
LI	183	184	X	X	X
LL	195	196	X		
Transmembrane domain	204	213	X	X	
Potential cytokine receptor site	214	249	X	X	
RSRS motif	470	473	X	X	X
Potential lipoprotein ligand binding site	544	558	X	X	X

[0116] Table 4 below lists the different domains or motifs described above, as well as the positions of the start and end of the said domains or motifs, or of regions carrying the said domains or motifs, as indicated in the human SEQ ID NO:8 sequence.

TABLE 4

Domain or motif	Position on SEQ ID NO: 8		Presence on:		
	Start	End	α	α'	β
Potential fatty acid binding site	76	94	X	X	X
Potential clathrin binding site	157	160	X	X	X
Signal for transport:					
LI	236	237	X	X	X
LL	248	249	X		
Transmembrane domain	257	266	X	X	
Potential cytokine receptor site	267	302	X	X	
RSRS motif	527	530	X	X	X
Potential lipoprotein ligand binding site	601	613	X	X	X

[0117] In conclusion, the similarity in the sequence and structure of LSR which is described above makes it possible to extrapolate to humans the observations made in rats and/or mice.

[0118] Homologous polypeptide will be understood to mean the polypeptides exhibiting, compared with the natural polypeptide, certain modifications such as in particular a deletion, truncation, extension, chimeric fusion and/or mutation, in particular a point mutation. Among the homologous polypeptides, those in which the amino acid sequence exhibits at least 80%, preferably 90%, homology with the amino acid sequences of the polypeptides according to the invention are preferred.

[0119] Equivalent polypeptide will be understood to mean a polypeptide having at least one of the activities of the LSR receptor, in particular the activity of the receptor for lipoproteins or chylomicrons, the activity of the receptor for cytokine, in particular leptin, or the activity of the receptor for the gC1q-R protein or one of its analogous proteins. Equivalent polypeptide will also be understood to mean any polypeptide resulting from the alternative splicing of the genomic nucleic sequence encoding the polypeptides according to the invention.

[0120] Variant polypeptide (or protein variant) will be understood to mean all the mutated polypeptides which may exist, in particular in human beings, and which correspond in particular to truncations, deletions and/or additions of amino acid residues, substitutions or mutations, in particular point mutations, as well as the artificial variant polypeptides which will nevertheless be called variant polypeptides. In the present case, the variant polypeptides will be in particular partly associated with the onset and with the development of obesity or anorexia. They may also be associated with the onset and/or development of the risks or complications associated with obesity, in particular at the cardiovascular level, and/or of pathologies associated with abnormalities in the metabolism of cytokines.

[0121] Polypeptide fragment is understood to mean a polypeptide or a peptide encoded by a nucleic sequence comprising a minimum of 15 nucleotides or bases, preferably 20 bases or 30 bases. These fragments may comprise in particular a point mutation, compared with the normal polypeptide sequence, or may correspond to specific amino acid sequences of variant polypeptides, artificial or existing in humans, such as those linked to a polymorphism linked in particular to obesity or to the abovementioned pathologies.

[0122] Biologically active fragment will be understood to mean in particular a fragment of an amino acid sequence of a polypeptide:

[0123] exhibiting at least one of the LSR receptor activities, in particular the lipoprotein receptor activity, or the cytokine, particularly leptin, receptor activity and/or cell signalling activity, and/or

[0124] capable of being recognized by an antibody specific for the receptor according to the invention, and/or

[0125] capable of being recognized by a compound capable, for example by neutralizing the binding of a ligand specific for the said receptor, of modulating the activity of the LSR receptor, and/or

[0126] capable of modulating the addressing and/or cellular location of the LSR receptor, and/or

[0127] more generally constituting a biologically active domain or motif of the LSR receptor.

[0128] Among the preferred biologically active fragments according to the invention, there are in particular:

[0129] the fragments comprising a clathrin binding site,

[0130] the fragments comprising a fatty acid binding site, in particular a fatty acid binding site comprising a hydrophobic amino acid sequence separated into two parts by two contiguous prolines, which induce a hairpin structure whose arms consist of hydrophobic amino acids,

[0131] the fragments comprising a hydrophobic region constituting a transmembrane domain,

[0132] the fragments comprising a region capable of controlling endocytosis and intracellular addressing of the proteins in the peripheral membrane system, in particular a fragment comprising a site containing the LI and LL motifs,

[0133] the fragments comprising a cytokine binding site, in particular a site including a cysteine-rich region,

[0134] the fragments comprising a region defining a potential binding site for lipoprotein ligands such as ApoB and ApoE, in particular a region comprising a sequence of amino acids alternately charged + and -, and

[0135] the fragments comprising an RSRS motif.

[0136] There are in particular among these fragments polypeptides as defined in Tables 1, 2 and 4, or any fragments of the nucleotides of SEQ ID NO:2, 8 or 16, comprising the said polypeptides, and any equivalent, homologous or variant fragments.

[0137] Other preferred fragments include antigenic peptides such as those having the sequences SEQ ID NOs:29 and 30.

Nucleotide Sequences of the LSR Receptor

[0138] The subject of the present invention is isolated nucleic acid sequences, characterized in that they encode an LSR receptor or a polypeptide according to the invention.

[0139] More particularly, the invention relates to a purified nucleic acid, characterized in that it comprises at least 8, preferably at least 10 and more particularly at least 15 consecutive nucleotides of the polynucleotide of SEQ ID NO:19, as well as the nucleic acid sequences complementary to this nucleic acid.

[0140] The invention also relates to a purified nucleic acid, characterized in that it comprises at least 8, preferably at least 10 and more particularly at least 15 consecutive nucleotides

of the polynucleotide of SEQ ID NO:41, as well as the nucleic acid sequences complementary to this nucleic acid.

[0141] The invention also relates to a purified nucleic acid encoding the human LSR receptor, characterized in that it comprises a nucleotide sequence corresponding to nucleotides 1898 to 21094, particularly to nucleotides 2001 to 20979, more particularly to nucleotides 2145 to 20979 of SEQ ID NO:19, as well as the nucleic acid sequences complementary to this nucleic acid.

[0142] The invention also relates to the nucleic acid sequences contained in the gene encoding the human LSR receptor, in particular each of the exons of the said gene or a combination of exons of the said gene, or alternatively a polynucleotide extending over a portion of one or more exons. Preferably, these nucleic acids encode one or more biologically active fragments of the human LSR receptor.

[0143] The invention also relates to a purified nucleic acid, characterized in that it comprises a nucleotide sequence corresponding to nucleotides 1 to 1897 of SEQ ID NO:19, as well as the nucleic acid sequences complementary to this nucleic acid.

[0144] The invention also relates to a purified nucleic acid, characterized in that it comprises a nucleotide sequence corresponding to nucleotides 21095 to 22976 of SEQ ID NO:19, as well as the nucleic acid sequences complementary to this nucleic acid.

[0145] The invention also relates to a purified nucleic acid, characterized in that it comprises a nucleotide sequence chosen from the group comprising the sequences of SEQ ID NO:7, SEQ ID NO:9 and SEQ ID NO:11, as well as the nucleic acid sequences complementary to this nucleic acid.

[0146] The invention also relates to a purified nucleic acid, characterized in that it comprises a nucleotide sequence chosen from the group comprising the sequences of SEQ ID NO:1, SEQ ID NO:3 and SEQ ID NO:5, as well as the nucleic acid sequences complementary to this nucleic acid.

[0147] The invention also relates to a purified nucleic acid, characterized in that it comprises a nucleotide sequence chosen from the group comprising the sequences of SEQ ID NO:13, SEQ ID NO:14 and SEQ ID NO:15, as well as the nucleic acid sequences complementary to this nucleic acid.

[0148] The invention also relates to a purified nucleic acid, characterized in that it comprises a nucleotide sequence corresponding to nucleotides 1898 to 2001 of SEQ ID NO:19 or preferably to nucleotides 1898 to 2144 of SEQ ID NO:19, as well as the nucleic acid sequences complementary to this nucleic acid.

[0149] The invention also relates to a purified nucleic acid, characterized in that it comprises a nucleotide sequence corresponding to nucleotides 20980 to 21094 of SEQ ID NO:19, as well as the nucleic acid sequences complementary to this nucleic acid.

[0150] Among the nucleic acids according to the invention, the nucleic acids having the nucleotide sequence chosen from the group comprising the sequences of SEQ ID NO:7, SEQ ID NO:9 and SEQ ID NO:11, the sequences of SEQ ID NO:1, SEQ ID NO:3 and SEQ ID NO:5, as well as the sequences of SEQ ID NO:13, SEQ ID NO:14 and SEQ ID NO:15, as well as their complementary sequences, are preferred.

[0151] Also forming part of the invention are the variant, mutated, equivalent or homologous sequences of the sequences according to the invention, as well as their frag-

ments and the nucleic sequences capable of hybridizing specifically with the sequences according to the invention.

Human Genomic Sequence

[0152] The invention therefore relates to the genomic sequence of the human LSR receptor, preferably the sequence of SEQ ID NO:19, as well as their complementary sequences or one of their allelic variants, the mutated, equivalent or homologous sequences, or one of their fragments.

[0153] The gene for human LSR (SEQ ID NO:19) comprises 10 exons distributed over 21 094 bp. The size of the exons is respectively: 356, 345, 120, 57, 147, 174, 60, 132, 626 and 141 bp (Table 5).

TABLE 5

EXON	START	END	5' SPLIC.	BL 5'	3' SPLIC.	BL 3'
Ex1	1898	2253	—	—	GTACGG	+2
Ex2	3437	3781	CAG	+1	GTATGT	+1
Ex3	12067	12186	CAG	+2	GTGAGT	+1
Ex4	15047	15103	CAG	+2	GTACGG	+1
Ex5	15668	15814	CAG	+2	GTAAGT	+1
Ex6	19481	19654	CAG	+2	GTGAGG	+1
Ex7	19801	19860	CAG	+2	GTGAGA	+1
Ex8	19958	20089	TAG	+2	GTAAGC	+1
Ex9	20231	20856	CAG	+2	GTGAGG	0
Ex10	20946	21094	CAG	0	—	

[0154] The EXON column indicates the exons numbered from 1 to 10 in the 5'-3' order of their position on the genomic sequence. The START and END columns indicate respectively the position of the first and of the last nucleotide of the exon considered. The sequences of the splicing site bordering the exon in 5' and 3' are indicated in the 5'SPLIC. and 3'SPLIC columns. The BL 5' and BL 3' columns indicate the number of bases in 5' and in 3', respectively, of an exon which will be used in the reading frame of the messenger only after splicing. For example: as exon 7 has a free base in 3', this exon can be joined to the 5' end of exon 8 which has 2 free bases in 5'. The combination 1 base+2 bases constitutes the codon which was destroyed by the intron in the genomic sequence. Exon 7 may be joined by its 3' end to any exon having two free bases in 5'; if the new codon created does not correspond to a stop codon, the open reading frame will be conserved.

[0155] Exons 1 and 2 as well as 9 and 10 are necessarily co-spliced, thus forming a 5' block corresponding to exons 1 and 2 and a 3' block corresponding to exons 9 and 10. The functional minimal messenger, corresponding to the product of these four exons, could therefore have a size of about 1 331 bp. For the other exons, all the possible combinations make it possible to conserve the open reading frame.

[0156] The size of the noncoding exons in 5' could not be determined with precision. Indeed, the rat 5' UTR sequences are too divergent from those of humans to finalize the analysis of these sequences and to identify the real 5' end of the human LSR cDNA. This can be carried out by isolating the 5' end of the human LSR messengers by the 5' end capture methods developed by the inventors (WO 96/34981). The polyadeny-

lation site described below is the only one which is present before the USF2 gene, situated in 3' of the human LSR gene. It is therefore very likely that the untranslated 3' region of this gene is very short (of an estimated size of about 100 bp). All the sizes given in relation to the human LSR cDNA molecules will therefore have to be adjusted according to the size of the untranslated 5' end. The human cDNA sequence obtained taking into account all the exons deduced from the analysis of the genomic sequence have a size of 2 158 bp. This form could correspond to the LSR-Rn-2097 form.

[0157] The location of some of the signals for expression of the nucleotide sequence of SEQ ID NO:19 is presented in Table 6 which follows.

TABLE 6

Signal	Start	End
preferred ATG	2145	2147
other possible ATG	2001	2003
STOP	20977	20979
POLY Ad	21065	21070

[0158] The characteristic elements of the messenger RNA molecule are described in the Signal column: Initiation of translation (ATG), termination of translation (STOP) and polyadenylation signal (POLY Ad). The Start and End columns indicate the position as nucleotide for the start and end of these signals on the genomic sequence SEQ ID NO:19. An ATG signal for initiation of translation is preferred to another because it provides an environment which is more suitable for initiation.

[0159] The present invention also relates to the purified nucleic acid sequences encoding one or more elements for regulating the expression of the human LSR gene. Also included in the invention are the nucleic acid sequences of the promoter and/or regulator of the gene encoding the receptor according to the invention, or one of their allelic variants, the mutated, equivalent or homologous sequences, or one of their fragments.

[0160] The invention relates more particularly to a purified nucleic acid situated in 5' of the coding sequence of the LSR gene. This nucleic acid is characterized in that it comprises a nucleotide sequence corresponding to nucleotides 1 to 1897 of SEQ ID NO:19, as well as the nucleic acid sequences complementary to this nucleic acid. Shorter fragments of this nucleic acid may also be used as promoters for expression of the LSR gene or of any other sequence encoding a heterologous polypeptide.

[0161] The invention also relates to a purified nucleic acid situated in 3' of the transcribed sequence of the LSR gene. This nucleic acid is characterized in that it comprises a nucleotide sequence corresponding to nucleotides 21095 to 22976 of SEQ ID NO:19, as well as the nucleic acid sequences complementary to this nucleic acid. Shorter fragments of this nucleic acid can also be used as elements regulating the expression of genes.

[0162] Finally, the invention also relates to the genomic sequence of the human LSR receptor, preferably the sequence of SEQ ID NO:41, as well as their complementary sequences, or one or their allelic variants, the mutated, equivalent or homologous sequences, or one of their fragments.

Comparison of the Genomic Organizations in Humans, Rats and Mice

[0163] It is advantageous to note that a syntenic (conservation of the organization of certain chromosomal regions

between species) between the mouse chromosome 7 region where the Lisch7 gene is located, in the immediate vicinity of USF2, and the human chromosome 19 region 19q13, carrying LSR, is well described. The organization of the two Lisch7/LSR and USF2 genes is conserved between species. Likewise, Apo E, which is of a more centromeric location relative to these genes, exists both in mice and in humans. It is remarkable that the LSR lipoprotein receptor and one of their ligands ApoE are located in the same chromosomal region. Indeed, the receptor and the ligand are frequently co-regulated. Such a situation would make it possible to envisage that the phenomena observed in mice are applicable to humans.

Human, Rat and Mouse cDNA Sequences

[0164] The invention relates, in addition, to 3 different cDNAs derived from the LSR receptor gene by alternative splicing. These 3 cDNAs have been identified in humans, rats and mice (Table 2b). They encode the three types of LSR receptor subunits, α (long), α' (intermediate) and β (short). The longest cDNA contains the totality of the 10 exons of the gene. The intermediate cDNA does not comprise exon 4. Finally, the shortest cDNA does not contain exons 4 and 5.

[0165] The human LSR-Hs-2062 cDNA nucleotide sequence, encoding the α subunit of the LSR receptor, and the rat LSR-Rn-2097 cDNA nucleotide sequence are 78.6% identical over 1 955 bp which overlap. These figures are respectively 78.8% and 1 851 bp when the murine LSR-Mm-1886 sequence (long form) is aligned with the human sequence. This reflects a very high conservation of the nucleic sequences between species. The highest divergence levels are observed in the untranslated 5' end (when the sequence is available), in the first coding exon and in the untranslated 3' end (FIGS. 7A, 7B, 7C, 7D and 7E).

[0166] The invention therefore also relates to a purified nucleic acid, characterized in that it is chosen from the group comprising the sequences of SEQ ID NO:7, SEQ ID NO:9 and SEQ ID NO:11, the sequences SEQ ID NO:1, SEQ ID NO:3 and SEQ ID NO:5, and the sequences SEQ ID NO:13, SEQ ID NO:14 and SEQ ID NO:15, as well as the nucleic acid sequences complementary to this nucleic acid, or one of their allelic variants, the mutated, equivalent or homologous sequences, or one of their fragments.

[0167] The nucleic acids constituting the coding frames of the abovementioned nucleic acids, between the codons for initiation and for termination of translation, also form part of the invention.

[0168] The nucleic acids encoding the polypeptide fragments according to the invention are also part of the invention. It will be particularly noted that the nucleic acids encode the fragments described in Tables 1, 3 and 4.

[0169] Thus, Table 7 describes the position of such nucleic acid fragments on the human sequence of SEQ ID NO:7.

TABLE 7

Domain or motif	Position on the cDNA of SEQ NO: 7	
	Start	End
Potential fatty acid binding site	329	385
Potential clathrin binding site	572	583
Signal for transport:		
LI	809	814
LL	845	850
Transmembrane domain	872	901

TABLE 7-continued

Domain or motif	Position on the cDNA of SEQ NO: 7	
	Start	End
Potential cytokine receptor site	902	1009
RSRS motif	1682	1693
Potential lipoprotein ligand binding site	1904	1942

[0170] The invention also relates to a purified nucleic acid corresponding to the sequence of the 5'UTR of the cDNAs encoding the human LSR receptor. This nucleic acid is characterized in that it comprises a nucleotide sequence corresponding to nucleotides 1898 to 2001 of SEQ ID NO:19 or preferably to nucleotides 1898 to 2144 of SEQ ID NO:19, as well as the nucleic acid sequences complementary to this nucleic acid. Shorter fragments of this nucleic acid can also be used.

[0171] The invention also relates to a purified nucleic acid corresponding to the sequence of the 3'UTR of the cDNAs encoding the LSR receptor. This nucleic acid is characterized in that it comprises a nucleotide sequence corresponding to nucleotides 20980 to 21094 of SEQ ID NO:19, as well as the nucleic acid sequences complementary to this nucleic acid. Shorter fragments of this nucleic acid can also be used.

[0172] The invention also relates to the purified nucleic acids corresponding respectively to the sequences of the 5'UTR or of the 3'UTR of the cDNAs encoding the rat or mouse LSR receptor. Shorter fragments of this nucleic acid can also be used.

[0173] The 5'UTR and 3'UTR may contain elements ("responsive elements" and "enhancers") which are involved in the regulation of transcription and of translation. These regions have in particular a role in the stability of the mRNAs. Furthermore, the 5'UTR comprises the Shine-Delgarno motif which is essential for the translation of the mRNA.

[0174] Nucleic acid, nucleic sequence or nucleic acid sequence are understood to mean an isolated natural, or a synthetic, DNA and/or RNA fragment comprising, or otherwise, non-natural nucleotides, designating a precise succession of nucleotides, modified or otherwise, allowing a fragment, a segment or a region of a nucleic acid to be defined.

[0175] Equivalent nucleic sequences are understood to mean nucleic sequences encoding the polypeptides according to the invention taking into account the degeneracy of the genetic code, the complementary DNA sequences and the corresponding RNA sequences, as well as the nucleic sequences encoding the equivalent polypeptides.

[0176] Homologous nucleic sequences are understood to mean the nucleic sequences encoding the homologous polypeptides and/or the nucleic sequences exhibiting a level of homology of at least 80%, preferably 90%. According to the invention, the homology is only of the statistical type, which means that the sequences have a minimum of 80%, preferably 90%, of nucleotides in common. They are preferably sequences capable of hybridizing specifically with a sequence of the invention. Preferably, the specific hybridization conditions will be like those found in the examples, or such that they ensure at least 95% homology.

[0177] The length of these nucleic sequences for hybridization can vary from 8, 10, 15, 20 or 30 to 200 nucleotides, particularly from 20 to 50 nucleotides, more particularly from 20 to 30 nucleotides.

[0178] Allele or allelic variant will be understood to mean the natural mutated sequences corresponding to polymorphisms present in human beings and, in particular, to polymorphisms which can lead to the onset and/or to the development of obesity or of anorexia. These polymorphisms can also lead to the onset and/or to the development of risks or complications associated with obesity, in particular at the cardiovascular level, and/or of pathologies associated with abnormalities in the metabolism of cytokines.

[0179] Mutated nucleic sequences are understood to mean the nucleic sequences comprising at least one point mutation compared with the normal sequence.

[0180] While the sequences according to the invention are in general normal sequences, they are also mutated sequences since they comprise at least one point mutation and preferably at most 10% of mutations compared with the normal sequence.

[0181] Preferably, the present invention relates to mutated nucleic sequences in which the point mutations are not silent, that is to say that they lead to a modification of the amino acid encoded in relation to the normal sequence. Still more preferably, these mutations affect amino acids which structure the LSR complex and/or receptor or the corresponding domains and fragments thereof. These mutations may also affect amino acids carried by the regions corresponding to the receptor sites, for lipoproteins or cytokines, in particular leptin, or to sites for binding of cofactors, in particular or free fatty acids, or alternatively to phosphorylation sites. These mutations may also affect the sequences involved in the transport, addressing and membrane anchorage of LSR.

[0182] In general, the present invention relates to the normal LSR polypeptides, the mutated LSR polypeptides as well as fragments thereof and to the corresponding DNA and RNA sequences, the LSR polypeptides designating polypeptides of the receptor according to the invention.

[0183] According to the invention, the fragments of nucleic sequences may in particular encode domains of receptors and polypeptides possessing a function or a biological activity as defined above, contain domains or regions situated upstream or downstream of the coding sequence and containing elements for regulating the expression of the LSR gene or alternatively possessing a sequence allowing their use as a probe or as a primer in methods of detection, identification or amplification of nucleic sequences. These fragments preferably have a minimum size of 8, of 10 bases, and fragments of 20 bases, and preferably of 30 bases, will be preferred.

[0184] Among the nucleic fragments which may be of interest, in particular for diagnosis, there should be mentioned, for example, the genomic intron sequences of the gene for the LSR complex, such as in particular the joining sequences between the introns and the exons, normal or mutated.

[0185] The nucleic acid sequences which can be used as sense or antisense oligonucleotides, characterized in that their sequences are chosen from the sequences according to the invention, also form part of the invention.

[0186] Among the nucleic acid fragments of interest, there should thus be mentioned, in particular the antisense oligonucleotides, that is to say whose structure ensures, by hybridization with the target sequence, inhibition of the expression of the corresponding product. There should also be mentioned the sense oligonucleotides which, by interaction with

the proteins involved in the regulation of the expression of the corresponding product, will induce either inhibition, or activation of this expression.

[0187] The sequences carrying mutations which may be involved in the promoter and/or regulatory sequences of the genes for the LSR complex, which may have effects on the expression of the corresponding proteins, in particular on their level of expression, also form part of the preceding sequences according to the invention.

[0188] The nucleic sequences which can be used as primer or probe, characterized in that their nucleic sequence is a sequence of the invention, also form part of the invention.

[0189] The present invention relates to all the primers which may be deduced from the nucleotide sequences of the invention and which may make it possible to detect the said nucleotide sequences of the invention, in particular the mutated sequences, using in particular a method of amplification such as the PCR method, or a related method.

[0190] The present invention relates to all the probes which may be deduced from the nucleotide sequences of the invention, in particular sequences capable of hybridizing with them, and which may make it possible to detect the said nucleotide sequences of the invention, in particular to discriminate between the normal sequences and the mutated sequences.

[0191] The invention also relates to the use of a nucleic acid sequence according to the invention as a probe or a primer for the detection and/or the amplification of a nucleic acid sequence according to the invention.

[0192] All the probes and primers according to the invention may be labelled by methods well known to persons skilled in the art, in order to obtain a detectable and/or quantifiable signal.

[0193] The present invention also relates to the nucleotide sequences which may comprise non-natural nucleotides, in particular sulphur-containing nucleotides, for example, or nucleotides of α or β structure.

[0194] The present invention relates, of course, to both the DNA and RNA sequences, as well as the sequences which hybridize with them, as well as the corresponding double-stranded DNAs.

[0195] In the text which follows, the preceding DNA sequences will be called genes for the LSR complex, whether they are normal or pathologic sequences.

[0196] It should be understood that the present invention does not relate to the genomic nucleotide sequences in their natural chromosomal environment, that is to say in the natural state. They are sequences which have been isolated, that is to say that they have been collected directly or indirectly, for example by copying (cDNA), their environment having been at least partially modified.

[0197] Thus, this may also be both cDNA and genomic DNA, partially modified or carried by sequences which are at least partially different from the sequences carrying them naturally.

[0198] These sequences may also be termed non-natural.

[0199] The invention also comprises methods for screening cDNA and genomic DNA libraries, for the cloning of the isolated cDNAs, and/or the genes coding for the receptor according to the invention, and for their promoters and/or regulators, characterized in that they use a nucleic sequence according to the invention. Among these methods, there may be mentioned in particular:

[0200] the screening of cDNA libraries and the cloning of the isolated cDNAs (Sambrook et al., 1989; Suggs et al., 1981; Woo et al., 1979), with the aid of the nucleic sequences according to the invention,

[0201] the screening of 5' end tag libraries (WO 96/34981) for nucleic sequences according to the invention, and thus the isolation of tags allowing the cloning of complete cDNAs and the corresponding promoters from genomic DNA libraries,

[0202] the screening of genomic libraries, for example of BACs, (Chumakov et al., 1992; Chumakov et al., 1995) and, optionally, a genetic analysis by FISH (Cherif et al., 1990) with the aid of sequences according to the invention, allowing isolation and chromosomal location, and then the complete sequencing of the genes encoding the LSR receptor.

[0203] Also included in the invention is a sequence, in particular a genomic sequence encoding a receptor or a polypeptide according to the invention, or a nucleic acid sequence of a promoter and/or regulator of a gene encoding a receptor or a polypeptide according to the invention, or one of their allelic variants, a mutated, equivalent or homologous sequence, or one of their fragments, characterized in that it is capable of being obtained by one of the preceding methods according to the invention, or a sequence capable of hybridizing with the said sequences.

Vectors, Host Cells and Transgenic Animals

[0204] The invention also comprises the cloning and/or expression vectors containing a nucleic acid sequence according to the invention.

[0205] The vectors according to the invention, characterized in that they comprise the elements allowing the expression and/or the secretion of the said sequences in a host cell, also form part of the invention.

[0206] The vectors characterized in that they comprise a promoter and/or regulator sequence according to the invention, or a sequence for cellular addressing according to the invention, or one of their fragments, also form part of the invention.

[0207] The said vectors will preferably comprise a promoter, signals for initiation and termination of translation, as well as appropriate regions for regulation of transcription. They must be able to be stably maintained in the cell and may optionally possess particular signals specifying the secretion of the translated protein.

[0208] These different control signals are chosen according to the cellular host used. To this end, the nucleic acid sequences according to the invention may be inserted into autonomously replicating vectors inside the chosen host, or integrative vectors of the chosen host.

[0209] Among the autonomously replicating systems, there will be preferably used according to the host cell, systems of the plasmid or viral type, it being possible for the viral vectors to be in particular adenoviruses (Perricaudet et al., 1992), retroviruses, poxviruses or herpesviruses (Epstein et al., 1992). Persons skilled in the art know the technologies which can be used for each of these systems.

[0210] When the integration of the sequence into the chromosomes of the host cell is desired, it will be possible to use, for example, systems of the plasmid or viral type; such viruses will be, for example, retroviruses (Temin, 1986), or AAVs (Carter, 1993).

[0211] Such vectors will be prepared according to the methods commonly used by persons skilled in the art, and the clones resulting therefrom may be introduced into an appropriate host by standard methods such as, for example, lipofection, electroporation or heat shock.

[0212] The invention comprises, in addition, the host cells, in particular eukaryotic and prokaryotic cells, transformed by the vectors according to the invention, as well as transgenic animals, except humans, comprising one of the said transformed cells according to the invention.

[0213] Among the cells which can be used for these purposes, there may of course be mentioned bacterial cells (Olins and Lee, 1993), but also yeast cells (Buckholz, 1993), as well as animal cells, in particular mammalian cell cultures (Edwards and Aruffo, 1993), and in particular Chinese hamster ovary cells (CHO), but also insect cells in which it is possible to use methods using baculoviruses, for example (Luckow, 1993). A preferred cellular host for the expression of the proteins of the invention consists of the CHO cells.

[0214] Among the mammals according to the invention, there will be preferred animals such as mice, rats or rabbits, expressing a polypeptide according to the invention, the phenotype corresponding to the normal or variant LSR receptor, in particular mutated of human origin.

[0215] Among the animal models more particularly of interest here, there are in particular:

[0216] transgenic animals exhibiting a deficiency in one of the components of LSR. They are obtained by homologous recombination on embryonic stem cells, transfer of these stem cells to embryos, selection of the chimeras affected at the level of the reproductive lines, and growth of the said chimeras;

[0217] transgenic mice overexpressing one or more of the genes for the LSR complex of murine and/or human origin. The mice are obtained by transfection of multiple copies of the genes for the LSR complex under the control of a strong promoter of an ubiquitous nature, or selective for a type of tissue, preferably the liver;

[0218] transgenic animals (preferably mice) made deficient in one or more of the genes for the LSR complex, by inactivation with the aid of the LOXP/CRE recombinase system (Rohmann et al., 1996) or any other system for inactivating the expression of a gene at a precise age of the animal;

[0219] animals (preferably rats, rabbits, mice) overexpressing one or more of the genes for the LSR complex, after viral transcription or gene therapy;

[0220] crossings of animals deficient in LSR (in particular mice) with animals deficient in, or overexpressing:

[0221] the LDL receptor (Herz et al., 1995; Ishibashi et al., 1993)

[0222] hepatic lipase (Homanics et al., 1995; Kobayashi et al., 1996)

[0223] apoprotein B (Purcellhuynh et al., 1995; Fan et al., 1995)

[0224] apoprotein E (Plump et al., 1992; Zhang et al., 1992; Huang et al., 1996)

[0225] apoCIII (Aalto-Setälä et al., 1992; Ito et al., 1990; Maeda et al., 1994).

[0226] The production of transgenic animals, and the viral or nonviral transfections will be preferably carried out on the following rat and mouse lines:

[0227] Zucker rat (fa/fa) (Iida et al., 1996)

[0228] AKR/J mouse (West et al., 1992)

[0229] ob/ob mouse (Zhang et al., 1994)

[0230] ob^{2j}/ob^{2j} mouse (ibid)

[0231] tubby mouse (Kleyn et al., 1996; Nobben-Trauth et al., 1996)

[0232] fat/fat (Heldin et al., 1995)

[0233] agouti mouse (Lu et al., 1994; Manne et al., 1995)

[0234] db/db mouse (Chen et al., 1996).

[0235] The cells and mammals according to the invention can be used in a method for the production of a polypeptide according to the invention, as described below, and can also serve as a model for analysis and screening.

[0236] The transformed cells or mammals as described above can also be used as models so as to study the interactions between the polypeptides of the LSR complex, between these and their partners, chemical or protein compounds, which are involved directly or indirectly in the activities of the receptor for lipoproteins or the receptor for cytokines, and in particular for leptin, and in order to study the different mechanisms and interactions called into play according to the type of activity, or according to whether a normal complex is involved, or a complex in which at least one of the domains is a variant.

[0237] In particular, they may be used for the selection of products which interact with the LSR complex, or one of its normal or variant domains, as cofactor or as inhibitor, in particular a competitive inhibitor, or alternatively having an agonist or antagonist activity on the conformational changes in the LSR complex. Preferably, the said transformed cells will be used as a model allowing, in particular, the selection of products which make it possible to combat obesity or the pathologies mentioned above. The said cells may also serve for the detection of the potential risks posed by certain compounds.

Production of Polypeptides Derived from the LSR Receptor

[0238] The invention also relates to the synthesis of synthetic or recombinant polypeptides of the invention, in particular by chemical synthesis or by the use of a nucleic acid sequence according to the invention.

[0239] The polypeptides according to the present invention can be obtained by chemical synthesis using any of the numerous known peptide syntheses, for example the techniques using solid phases or techniques using partial solid phases, by condensation of fragments or by a conventional synthesis in solution.

[0240] When the compounds according to the present invention are synthesized by the solid phase method, the C-terminal amino acid is bound to an inert solid support and comprises groups protecting its amino group at the alpha position (and if necessary, protection on its functional side groups).

[0241] At the end of this step, the group protecting the amino-terminal group is removed and the second amino acid, it too comprising the necessary protection, is bound.

[0242] The N-terminal protecting groups are removed after each amino acid has been bound; on the other hand, the protection is of course maintained on the side chains. When the polypeptide chain is complete, the peptide is cleaved from its support and the side protecting groups are removed.

[0243] The solid phase synthesis technique is well known to a person skilled in the art. See in particular Stewart et al. (1984) and Bodansky (1984).

[0244] The polypeptides obtained by chemical synthesis and which may comprise corresponding non-natural amino acids are also included in the invention.

[0245] The method for the production of a polypeptide of the invention in recombinant form is itself included in the present invention, and is characterized in that the transformed cells, in particular the cells or mammals of the present invention, are cultured under conditions allowing the expression of a recombinant polypeptide encoded by a nucleic acid sequence according to the invention, and in that the said recombinant polypeptide is recovered.

[0246] Also forming part of the invention is a method for the production of a heterologous polypeptide, characterized in that it uses a vector or a host cell containing at least one of the promoter and/or regulatory sequences according to the invention, or at least one of the sequences for cellular addressing according to the invention, or one of their fragments.

[0247] The recombinant polypeptides, characterized in that they are capable of being obtained by the said method of production, also form part of the invention.

[0248] The recombinant polypeptides obtained as indicated above may be both in glycosylated and nonglycosylated form and may or may not have the natural tertiary structure.

[0249] These polypeptides may be produced from the nucleic acid sequences defined above, according to techniques for the production of recombinant polypeptides known to persons skilled in the art. In this case, the nucleic acid sequence used is placed under the control of signals allowing its expression in a cellular host.

[0250] An effective system of production of a recombinant polypeptide requires having a vector and a host cell according to the invention.

[0251] These cells may be obtained by introducing into the host cells a nucleotide sequence inserted into a vector as defined above, and then culturing the said cells under conditions allowing the replication and/or expression of the transfected nucleotide sequence.

[0252] The methods for the purification of a recombinant polypeptide which are used are known to persons skilled in the art. The recombinant polypeptide may be purified from cell lysates and extracts, from the culture medium supernatant, by methods used individually or in combination, such as fractionation, chromatographic methods, immunoaffinity techniques with the aid of specific mono- or polyclonal antibodies, and the like.

[0253] A preferred variant consists in producing a recombinant polypeptide fused with a "carrier" protein (chimeric protein). The advantage of this system is that it allows a stabilization and a reduction in proteolysis of the recombinant product, an increase in solubility during in vitro renaturation and/or simplification of the purification when the fusion partner has affinity for a specific ligand.

Antibodies

[0254] The mono- or polyclonal antibodies or fragments thereof, chimeric or immunconjugated antibodies, characterized in that they are capable of specifically recognizing a polypeptide or receptor according to the invention, also form part of the invention.

[0255] Specific polyclonal antibodies may be obtained from a serum of an animal immunized against, for example:

[0256] the LSR receptor purified from membranes of cells carrying the said LSR receptor, by methods well known to persons skilled in the art such as affinity chromatography using, for example, recombinant leptin as specific ligand, or

[0257] a polypeptide according to the invention, in particular produced by genetic recombination or by peptide synthesis, according to the customary procedures, from a nucleic acid sequence according to the invention.

[0258] There may be noted in particular the advantage of antibodies specifically recognizing certain polypeptides, variants or fragments, which are in particular biologically active, according to the invention.

[0259] The specific monoclonal antibodies may be obtained according to the conventional hybridoma culture method described by Kohler and Milstein, 1975.

[0260] The antibodies according to the invention are, for example, chimeric antibodies, humanized antibodies, Fab or F(ab')₂ fragments. They may also be in the form of immunconjugates or of labelled antibodies so as to obtain a detectable and/or quantifiable signal.

[0261] The invention also relates to methods for the detection and/or purification of a polypeptide according to the invention, characterized in that they use an antibody according to the invention.

[0262] The invention comprises, in addition, purified polypeptides, characterized in that they are obtained by a method according to the invention.

[0263] Moreover, in addition to their use for the purification of polypeptides, the antibodies of the invention, in particular the monoclonal antibodies, may also be used for the detection of these polypeptides in a biological sample.

[0264] They thus constitute a means for the immunocytochemical or immunohistochemical analysis of the expression of the polypeptide of the LSR receptor on specific tissue sections, for example by immunofluorescence, gold labelling, enzymatic immunconjugates.

[0265] They make it possible in particular to detect abnormal expression of these polypeptides in the biological tissues or samples, which makes them useful for the detection of abnormal expression of the LSR receptor or for monitoring the progress of the method of prevention or treatment.

[0266] More generally, the antibodies of the invention may be advantageously used in any situation where the expression of a polypeptide of the LSR receptor, normal or mutated, needs to be observed.

Detection of Allelic Variability and Diagnosis

[0267] Also forming part of the invention are the methods for the determination of an allelic variability, a mutation, a deletion, a loss of heterozygosity or a genetic abnormality, characterized in that they use a nucleic acid sequence or an antibody according to the invention.

[0268] These methods relate to, for example, the methods for the diagnosis of predisposition to obesity, to the associated risks, or to pathologies associated with abnormalities in the metabolism of cytokines, by determining, in a biological sample from the patient, the presence of mutations in at least one of the sequences described above. The nucleic acid sequences analysed may be either the genomic DNA, the cDNA or the mRNA.

[0269] It will also be possible to use nucleic acids or antibodies based on the present invention in order to allow a positive and differential diagnosis in a patient taken in isolation. The nucleic sequences will be preferably used for a pre-symptomatic diagnosis in an at risk subject, in particular with a familial history. It is also possible to envisage an ante-natal diagnosis.

[0270] In addition, the detection of a specific mutation may allow an evolutive diagnosis, in particular as regards the intensity of the pathology or the probable period of its appearance.

[0271] The methods allowing the detection of a mutation in a gene compared with the natural gene are, of course, highly numerous. They can essentially be divided into two large categories. The first type of method is that in which the presence of a mutation is detected by comparing the mutated sequence with the corresponding nonmutated natural sequence, and the second type is that in which the presence of the mutation is detected indirectly, for example by evidence of the mismatches due to the presence of the mutation.

[0272] These methods can use the probes and primers of the present invention which are described. They are generally purified nucleic sequences for hybridization comprising at least 8 nucleotides, characterized in that they can hybridize specifically with a nucleic sequence chosen from the group comprising SEQ ID NO:1, SEQ ID NO:3, SEQ ID NO:5, SEQ ID NO:7, SEQ ID NO:9, SEQ ID NO:11, SEQ ID NO:13, SEQ ID NO:14, SEQ ID NO:15, SEQ ID NO:19 and SEQ ID NO:41. Preferably, the specific hybridization conditions are like those defined in the examples, or such that they ensure at least 95% homology. The length of these nucleic sequences for hybridization can vary from 8, 10, 15, 20 or 30 to 200 nucleotides, particularly from 20 to 50 nucleotides, more particularly from 20 to 30 nucleotides.

[0273] Among the methods for the determination of an allelic variability, a mutation, a deletion, a loss of heterozygosity or a genetic abnormality, the methods comprising at least one stage for the so-called PCR (polymerase chain reaction) or PCR-like amplification of the target sequence according to the invention likely to exhibit an abnormality with the aid of a pair of primers of nucleotide sequences according to the invention are preferred. The amplified products may be treated with the aid of an appropriate restriction enzyme before carrying out the detection or assay of the targeted product.

[0274] PCR-like will be understood to mean all methods using direct or indirect reproductions of nucleic acid sequences, or alternatively in which the labelling systems have been amplified, these techniques are of course known, in general they involve the amplification of DNA by a polymerase; when the original sample is an RNA, it is advisable to carry out a reverse transcription beforehand. There are currently a great number of methods allowing this amplification, for example the so-called NASBA "Nucleic Acid Sequence Based Amplification" (Compton 1991), TAS "Transcription based Amplification System" (Guatelli et al., 1990), LCR "Ligase Chain Reaction" (Landegren et al., 1988), "Endo Run Amplification" (ERA), "Cycling Probe Reaction" (CPR), and SDA "Strand Displacement Amplification" (Walker et al., 1992), methods well known to persons skilled in the art.

[0275] The invention comprises, in addition, methods for the diagnosis of pathologies and/or pathogenesis correlated with abnormal expression of a polypeptide and/or a receptor according to the invention, characterized in that an antibody according to the invention is brought into contact with the biological material to be tested, under conditions allowing the possible formation of specific immunological complexes between the said polypeptide and the said antibody, and in that the immunological complexes possibly formed are detected.

[0276] Mutations in one or more genes of the LSR complex may be responsible for various modifications of their product (s), which modifications can be used for a diagnostic approach. Indeed, modifications of antigenicity can allow the development of specific antibodies. The discrimination between the various conformations of LSR can be achieved by these methods. All these modifications may be used in a diagnostic approach by virtue of several well-known methods based on the use of mono- or polyclonal antibodies recognizing the normal polypeptide or mutated variants, such as for example using RIA or ELISA.

[0277] These diagnostic methods also relate to the methods of diagnosis by imaging in vivo or ex vivo using the monoclonal or polyclonal antibodies according to the invention, particularly those labelled and corresponding to all or part of the mutated polypeptides (imaging with the aid of antibodies coupled to a molecule which is detectable in PET-scan type imaging, for example).

Screening of Compounds of Interest

[0278] Also included in the invention are the methods for selecting the chemical or biochemical compound capable of interacting, directly or indirectly, with the receptor according to the invention, and/or allowing the expression or the activity of the said receptor to be modulated, characterized in that they use a receptor, a nucleic acid, a polypeptide, a vector, a cell or a mammal according to the invention.

Screening of Compounds Modifying the Activity of the LSR Receptor

[0279] The invention relates to a method for screening compounds modifying the activity of the LSR receptor, consisting in measuring the effect of candidate compounds on various parameters reflecting, directly or indirectly, taken independently or in combination, an LSR receptor activity.

[0280] For the screening of compounds capable of modulating the LSR activity for lipoprotein clearance, the preferred principal effect is the effect of the compound on the activity of binding, internalization and degradation of the lipoproteins by the LSR receptor.

[0281] This effect can be analysed in the absence or in the presence of free fatty acids, or of any other agent known to induce or to inhibit the activity of LSR on the clearance of lipoproteins, or in the absence or the presence of leptin, or of any other agent capable of inducing or of inhibiting the LSR function of cytokine clearance. It can, in addition, be measured in the absence or in the presence of agents capable of promoting or reducing the lipase activities, either intracellular or extracellular, as well as in the presence or in the absence of alternative known routes of degradation of lipoproteins.

[0282] Various indirect parameters can also be measured, including the following:

[0283] the change in weight induced by the administration of the compound

[0284] the food intake induced by the administration of the compound

[0285] the postprandial lipemic response induced by the administration of the compound, before, during or after ingestion of a meal, for example high in fat.

[0286] The selection of compounds capable of influencing the plasma triglyceride concentrations, and/or the binding, internalization and hepatic degradation of lipoproteins or particles high in triglycerides, will be preferred.

[0287] For the screening of compounds capable of modulating the LSR activity of clearance of cytokines, in particular of leptin, the preferred principal effect is the effect of the compound on the activity of binding, internalization and hepatic degradation of cytokines by the LSR receptor, in the absence or in the presence of free fatty acids.

[0288] The measurement of the binding, internalization and/or degradation of lipids or of cytokines can be carried out, for example, on hepatocytes or fibroblasts in culture, or on any other cell expressing the LSR receptor at its surface. The cells will be preferably cells expressing a recombinant LSR receptor, more particularly cells expressing a recombinant LSR receptor and whose endogenous LSR receptor would be inactivated or absent. These cells may or may not express the LDL receptor.

[0289] The screening of compounds modulating the LSR activity preferably uses cells or model animals according to the invention, in particular mice, rats or humans, more particularly those described above and in the examples which follow.

Screening of Compounds Modifying the Expression of the LSR Receptor

[0290] Screening may be used to test compounds capable of modifying the level and/or the specificity of expression of the LSR receptor either by binding competitively to the sites for binding of transcription factors situated in the LSR promoter or by binding directly to the transcription factors.

[0291] The level of expression of the LSR receptor and its location can be analysed by hybridization in solution with large probes as indicated in Patent PCT WO 97/05277, the teaching of this document being incorporated by reference. Briefly, a cDNA or the genomic DNA for the LSR receptor or alternatively a fragment thereof is inserted at a cloning site situated directly downstream of a bacteriophage (T3, T7 or SP6) RNA polymerase promoter in order to produce an antisense RNA. Preferably, the insert comprises at least 100 consecutive nucleotides of the genomic sequence of the LSR receptor or of one of the cDNAs of the present invention, more particularly one or more of the cDNAs of SEQ ID NO:9, SEQ ID NO:11 or SEQ ID NO:13. The plasmid is linearized and transcribed in the presence of ribonucleotides comprising modified ribonucleotides such as Biotin-UTP and Digoxigenin-UTP. An excess of this labelled RNA is hybridized in solution with the mRNAs isolated from cells or from tissues of interest. The hybridizations are carried out under stringent conditions (40-50° C. for 16 h in a solution containing 80% formamide and 0.4 M NaCl, pH 7-8). The non-hybridized probe is eliminated by digestion with ribonucleases specific for single-stranded RNAs (CL3, T1, PhyM, U2 or A RNases). The presence of modified nucleotides biotin-UTP allows the capture of the hybrids on microtitre plates carrying streptavidine. The presence of the DIG modification allows the detection and quantification of the hybrids by ELISA using anti-DIG antibodies coupled to alkaline phosphatase.

[0292] A quantitative analysis of the expression of the gene for the LSR receptor can also be carried out using DNA templates, the term DNA templates designating a one-dimensional, two-dimensional or multi-dimensional arrangement of a plurality of nucleic acids having a sufficient length to allow a specific detection of the expression of mRNAs capable of hybridizing thereto. For example, the DNA templates may contain a plurality of nucleic acids derived from genes for which it is desired to estimate the level of expres-

sion. The DNA templates may include the genomic sequences of LSR, that of a cDNA of the present invention, more particularly one or more of the cDNAs of SEQ ID NO:9, SEQ ID NO:11 or SEQ ID NO:13, any sequences complementary thereto or any fragments thereof. Preferably, the fragments comprise at least 15, at least 25, at least 50, at least 100 or at least 500 consecutive nucleotides of the nucleic sequences from which they are derived.

[0293] For example, a quantitative analysis of the expression of the LSR receptor can be carried out with a DNA template having the cDNA for the LSR receptor as described in Schena et al. (1995 and 1996). cDNAs for the LSR receptor or fragments thereof are amplified by PCR and bound in the form of a template from a 96-well microplate onto a slylated microscope slide using a very fast automated machine. The DNA template thus produced is incubated in a humid chamber in order to allow its rehydration. It is then rinsed once in 0.2% SDS for 1 min, twice in water for 1 min and once for 5 min in a sodium borohydride solution. The template is then submerged in water for 2 min at 95° C., transferred into 0.2% SDS for 1 min, rinsed twice with water, dried and stored in the dark at 25° C.

[0294] The mRNAs of cells and of tissues are isolated or obtained from a commercial source, for example the company Clontech. The probes are prepared by a reverse transcription cycle. The probes are then hybridized with the DNA template of 1 cm² under a glass coverslip of 14x14 mm for 6-12 hours at 60° C. The template is washed for 5 min at 25° C. in a washing buffer at low stringency (1xSSC/0.2% SDS) and then for 10 min at room temperature in a highly stringent buffer (0.1xSSC/0.2% SDS). The template is analysed in 0.1xSSC using a laser fluorescence microscope with a set of appropriate filters. Measurements of precise differential expression are obtained by taking the mean of the ratios of two independent hybridizations.

[0295] A quantitative analysis of the expression of the LSR receptor can also be carried out with cDNAs for the LSR receptor or fragments thereof on DNA templates according to the description by Pietu et al. (1996). The cDNAs for the LSR receptor or fragments thereof are amplified by PCR and bound to membranes. The mRNAs obtained from different tissues or cells are labelled with radioactive nucleotides. After hybridization and washing under controlled conditions, the hybridized mRNAs are detected with a Phosphor Imager or by autoradiography. The experiments are carried out in duplicate and a quantitative analysis of the differentially expressed mRNAs can be carried out.

[0296] Alternatively, the analysis of the expression of the LSR receptor can be made with DNA templates at high density as described by Lockhart et al. (1996) and Sosnowski et al. (1997). Oligonucleotides of 15 to 50 nucleotides, preferably about 20 nucleotides, extracted from genomic DNA or cDNA sequences for the LSR receptor or of their complementary sequences are synthesized directly on a chip or synthesized and then addressed onto the chip.

[0297] LSR cDNA probes labelled with an appropriate compound such as biotin, digoxigenin or a fluorescent molecule are synthesized from a population of mRNA and are fragmented into oligonucleotides of 50 to 100 nucleotides on average. The probes thus obtained are then hybridized to a chip. After washing as described in Lockhart et al (1996) and an application of various electric fields (Sosnowski et al. 1997), the labelled compounds are detected and quantified. The hybridizations are duplicated. A comparative analysis of

the intensity of the signals generated by the probes on the same target oligonucleotide in various cDNA samples indicates a differential expression of the mRNAs for the LSR receptor.

[0298] The techniques mentioned above allow the analysis of the levels of expression of the LSR receptor, in the same cell or the same tissue depending on various conditions, for example of induction or of noninduction, but also the analysis of the tissue specificity of this expression, under conditions which can also vary. It will be possible, by virtue of these techniques, to analyse the expression of either of the subunits of the LSR receptor, and more generally of different forms derived from alternative splicing, by adequately defining the probes.

[0299] The effect of compounds which are candidates for modulating the level or the specificity of expression, or of splicing of the different forms of the LSR receptor can thus be analysed on a large scale by exposing the cells which are the source of messenger RNA, in particular the model cells according to the invention, whether they express LSR naturally or whether they are recombinant cells, to the said candidate compounds.

Screening of Compounds Interacting with the LSR Receptor

[0300] Another aspect of the present invention consists in methods of identifying molecules capable of binding to the LSR receptor. Such molecules can be used to modulate the activity of the LSR receptor. For example, such molecules can be used to stimulate or reduce the degradation of lipoproteins, preferably of lipoproteins high in triglycerides, or of cytokines, preferably of leptin. Such molecules can also be used to inhibit the activation by leptin or the activation by free fatty acids of the LSR activity.

[0301] Numerous methods exist for identifying ligands for the LSR receptor. One of these methods is described in U.S. Pat. No. 5,270,170, whose teaching is incorporated by reference. Briefly, a library is constructed which consists of random peptides, comprising a plurality of vectors each encoding a fusion between a peptide which is a candidate for binding to the LSR receptor and a protein binding to DNA such as the Lac repressor encoded by the *lac* gene. The vectors for the library of random peptides also contain binding sites for the proteins binding to DNA such as the LacO site when the protein is the Lac repressor. The library of random peptides is introduced into a host cell in which the fusion protein is expressed. The host cell is then lysed under conditions allowing the binding of the fusion protein to the sites of the vector.

[0302] The vectors which have bound the fusion protein are brought into contact with the immobilized LSR receptor, a subunit of the immobilized LSR receptor or a fragment of the immobilized LSR receptor under conditions allowing the peptides to bind specifically. For example, the LSR receptor, a subunit thereof or a fragment thereof comprising at least 10, at least 20, at least 30, or more than 30 consecutive amino acids can be immobilized by binding to a surface such as a plate or a plastic particle.

[0303] The vectors which encode the peptides capable of binding to the LSR receptor are specifically retained at the surface by interactions between the peptide and the LSR receptor, a subunit of the receptor or a fragment thereof.

[0304] Alternatively, molecules capable of interacting with the LSR receptor can be identified using a double hybrid system such as the Matchmaker Two Hybrid System 2. According to the instructions of the manual accompanying

the Matchmaker Two Hybrid System 2 (Catalogue No. K1604-1, Clontech), whose teaching is incorporated by reference, the nucleic acids encoding the LSR receptor, a subunit thereof or a fragment thereof comprising at least 10, at least 20, at least 30, or more than 30 consecutive amino acids are inserted into an expression vector so that they are in phase with the DNA encoding the DNA binding domain of the transcription activator of yeast GAL4. The nucleic acids of a library encoding proteins or peptides capable of interacting with the LSR receptor are inserted into a second expression vector so that they are in phase with the DNA encoding the activation domain of the GAL4 activator. The yeasts are transformed with the two expression plasmids and they are placed in a medium which makes it possible to select the cells expressing markers contained in each of the vectors as well as those expressing the HIS3 gene whose expression is dependent on GAL4. The transformed cells capable of growing on a histidine-free medium are analysed for expression of LacZ under the dependence of GAL4. The cells which grow in the absence of histidine and express LacZ contain a plasmid which encodes proteins or peptides which interact with the LSR receptor, a subunit thereof or a fragment thereof comprising at least 10, at least 20, at least 30, or more than 30 consecutive amino acids thereof.

[0305] To study the interaction of the LSR receptor, a subunit thereof or a fragment thereof comprising at least 10, at least 20, at least 30, or more than 30 consecutive amino acids with small molecules such as those generated by combinatory chemistry, it is possible to use an HPLC-coupled microdialysis as described in Wang et al. (1997), or an affinity capillary electrophoresis as described in Busch et al. (1997), the teaching of these documents being incorporated by reference.

[0306] In other methods, the peptides or small molecules capable of interacting with the LSR receptor, a subunit thereof or a fragment thereof comprising at least 10, at least 20, at least 30, or more than 30 consecutive amino acids may be linked to detectable markers such as radioactive, fluorescent or enzymatic markers. These labelled molecules are brought into contact with the immobilized LSR receptor, an immobilized subunit thereof or an immobilized fragment thereof comprising at least 10, at least 20, at least 30, or more than 30 consecutive amino acids under conditions allowing a specific interaction. After elimination of the molecules which are not specifically bound, the bound molecules are detected by appropriate means.

[0307] These methods may allow in particular the identification of fatty acids or analogues capable of binding to the fatty acid binding site on the LSR, of lipoproteins or analogues, capable of binding to the lipoprotein binding site on the LSR receptor, of leptin derivatives or analogues capable of binding to the leptin binding site on the LSR, and of derivatives of the gC1qR receptor or analogues capable of binding to the gC1qR binding site on the LSR.

[0308] In addition, the peptides or small molecules which bind to LSR, preferably to the binding sites on the LSR receptor for fatty acids, lipoproteins, cytokines, in particular leptin, or gC1qR or one of its analogous proteins, can be identified by competition experiments. In such experiments, the LSR receptor, a subunit thereof or a fragment thereof comprising at least 10, at least 20, at least 30, or more than 30 consecutive amino acids is immobilized on a surface such as a plastic support. Increasing quantities of peptides or of small molecules are brought into contact with the immobilized LSR receptor, an immobilized subunit thereof or an immobilized

fragment thereof comprising at least 10, at least 20, at least 30, or more than 30 consecutive amino acids in the presence of a labelled ligand for the receptor, it being possible for this ligand to be, for example, leptin, oleate, the LDLs or gC1qR. The ligand for the LSR receptor may be labelled with a radioactive, fluorescent or enzymatic marker. The capacity of the molecule tested to interact with the LSR receptor, a subunit thereof or a fragment thereof comprising at least 10, at least 20, at least 30, or more than 30 consecutive amino acids is determined by measuring the quantity of labelled ligand bound in the presence of the molecule tested. A decrease in the quantity of bound ligand when the molecule tested is present indicates that the latter is capable of interacting with the LSR receptor, a subunit thereof or a fragment thereof comprising at least 10, at least 20, at least 30, or more than 30 consecutive amino acids.

[0309] These methods can in particular allow the identification of fatty acids or analogues capable of binding to the fatty acid binding site on the LSR, of lipoproteins or analogues, capable of binding to the lipoprotein binding site on the LSR receptor, of leptin derivatives or analogues capable of binding to the leptin binding site on the LSR, and of derivatives of the gC1qR receptor or analogues capable of binding to the gC1qR binding site on the LSR. The capacity of such compounds, or of any other candidate compound, to compete with the binding of oleates, lipoproteins, leptin or gC1qR to LSR can be measured in particular.

[0310] The BIACORE technology can also be used to carry out the screening of compounds capable of interacting with the LSR receptor. This technology is described in Szabo et al. (1995) and in Edwards and Leartherbarrow (1997), of which the teaching is incorporated by reference, and makes it possible to detect interactions between molecules in real time without the use of labelling. It is based on the phenomenon of SPR (surface plasmon resonance). Briefly, the molecule to be analysed is bound to a surface (typically using a carboxymethyl dextran matrix). A light ray is directed onto the face of the surface which does not contain the sample and is reflected by the said surface. The SPR phenomenon causes a reduction in the intensity of the reflected light with a specific combination of angle and of wavelength. The molecule binding events cause a change in the refractive index at the surface which is detected as a modification of the SPR signal. To carry out a screening of compounds capable of interacting with the LSR receptor, the LSR receptor, a subunit thereof or a fragment thereof comprising at least 10, at least 20, at least 30, or more than 30 consecutive amino acids, is immobilized on a surface. This surface constitutes one face of a cell through which passes the molecule to be tested. The binding of the molecule to the LSR receptor, a subunit thereof or a fragment thereof comprising at least 10, at least 20, at least 30, or more than 30 consecutive amino acids is detected by a change in the SPR signal. The molecules tested may be proteins, peptides, carbohydrates, lipids or small molecules generated, for example, by combinatory chemistry. The candidate proteins can be extracted from any tissue, obtained from any species. The BIACORE technology can also be used by immobilizing eukaryotic or prokaryotic cells or lipid vesicles having an endogenous or recombinant LSR receptor at their surface.

[0311] One of the main advantages of this method is that it allows the determination of the association constants between the LSR receptor and the interacting molecules. Thus, it is possible to specifically select the molecules interacting with high or low association constants.

[0312] The proteins or other molecules interacting with the LSR receptor, a subunit thereof or a fragment thereof comprising at least 10, at least 20, at least 30, or more than 30 consecutive amino acids can be identified using affinity columns which contain the LSR receptor, a subunit thereof or a fragment thereof comprising at least 10, at least 20, at least 30, or more than 30 consecutive amino acids. The LSR receptor, a subunit thereof or a fragment thereof comprising at least 10, at least 20, at least 30, or more than 30 consecutive amino acids may be attached to the column using conventional techniques including chemical coupling to an appropriate column matrix such as agarose, Affi Gel, or other matrices known to a person skilled in the art. In another aspect of the invention, the affinity column may contain chimeric proteins in which the LSR receptor, a subunit thereof or a fragment thereof comprising at least 10, at least 20, at least 30, or more than 30 consecutive amino acids would be fused, for example, with glutathione S-transferase. The molecules to be tested which are described above are then deposited on the column. The molecules interacting with the LSR receptor, a subunit thereof or a fragment thereof comprising at least 10, at least 20, at least 30, or more than 30 consecutive amino acids are retained by the column and can be isolated by elution. In the case where the molecules tested are proteins, they can then be analysed on a 2-D electrophoresis gel as described in Ramussen et al. (1997), of which the teaching is incorporated by reference. Alternatively, the proteins or the other molecules retained by the affinity column can be purified by electrophoresis and sequenced. A similar method can be used to isolate antibodies, to screen "phage display" products or "phage display" derived human antibodies.

Screening of Compounds Interacting with the Promoter and/or Regulatory Sequences of the LSR Receptor

[0313] The invention also relates to a method of screening compounds interacting with the promoter and/or regulatory sequences of the LSR receptor.

[0314] The nucleic acids encoding proteins interacting with the promoter and/or regulatory sequences of the LSR receptor gene, more particularly a nucleotide sequence corresponding to nucleotides 1 to 1897 of SEQ ID NO:19 or a fragment thereof, can be identified using a single hybrid system such as that described in the manual accompanying the Matchmaker One-Hybrid System from Clontech (Catalogue No. K1603-1), of which the teaching is incorporated by reference. Briefly, the target nucleotide sequence is cloned upstream of a selectable marker gene and integrated into a yeast genome. The yeasts containing the integrated marker gene are transformed by a library containing fusions between cDNAs encoding candidate proteins for binding to the promoter and/or regulatory regions of the gene for the LSR receptor and the yeast transcription factor activating domain such as GAL4. The yeasts are placed in a medium which makes it possible to select the cells expressing the marker gene. The yeasts selected contain a fusion protein capable of binding to the promoter and/or regulatory target region. The cDNAs of the genes encoding the fusion proteins are then sequenced. The corresponding inserts can then be cloned into expression or transcription vectors in vitro. The binding of the polypeptides thus encoded to the promoter target sequences can be confirmed by techniques familiar to persons skilled in the art, including gel retardation or protection to DNase experiments.

[0315] The screening of compounds capable of modifying the expression of the LSR receptor by binding to its regula-

tory and/or promoter sequences can also be carried out with the aid of "reporter" genes. For example, a genomic region situated in 5' of the coding sequence of the LSR receptor, more particularly a nucleotide sequence corresponding to nucleotides 1 to 1897 of SEQ ID NO:19 or a fragment thereof, can be cloned into a vector such as pSEAP-Basic, pSEAP-Enhancer, p β gal-Basic, p β gal-Enhancer, or pEGFP-1 available from Clontech. Briefly, each of these vectors contains multiple cloning sites situated upstream of a marker gene encoding an easily detectable protein such as alkaline phosphatase, β -galactosidase or GFP (green fluorescent protein). After insertion of the genomic region situated in 5' of the coding sequence of the LSR receptor, more particularly a nucleotide sequence corresponding to nucleotides 1 to 1897 of SEQ ID NO:19 or a fragment thereof, the level of expression of the marker proteins is measured and compared with a vector containing no insert. The effect of candidate compounds on the expression resulting from the regulatory and/or promoter sequences of LSR can thus be evaluated.

[0316] The screening of the compounds capable of binding to the regulatory and/or promoter regions of the gene for the LSR receptor can also be carried out by gel retardation experiments well known to persons skilled in the art and described in Fried and Crothers (1981), Garner and Revzin (1981) and Dent and Latchman (1993), of which the teaching is incorporated by reference. These experiments are based on the principle that a DNA fragment bound to a protein migrates more slowly than the same fragment without protein. Briefly, the target nucleotide sequence is labelled. It is then brought into contact either with a nuclear or total cell extract prepared so as to contain the transcription factors, or with various compounds to be tested. The interaction between the regulatory and/or promoter region of the gene for the LSR receptor and the transcription factor or compound is detected after electrophoresis by retardation of migration.

Compounds

[0317] The chemical or biochemical compounds, characterized in that they make it possible to modulate the expression or the activity of the receptor according to the invention, also form part of the invention.

[0318] The chemical or biochemical compounds, characterized in that they are capable of interacting, directly or indirectly, with the receptor according to the invention, also form part of the invention.

The chemical or biochemical compounds, characterized in that they are selected by the said methods defined above, also form part of the invention.

[0319] In particular, among these compounds according to the invention, a leptin or one of its derived compounds, preferably one of its protein variants, or leptins which are chemically modified or which are obtained by genetic recombination, or one of their fragments, are preferred.

[0320] Compounds which make it possible to modulate the expression or the activity of the receptor are understood to mean the compounds which make it possible in particular to reduce, stabilize or increase the number, the recycling rate and/or the change in the conformation of the receptor according to the invention, or to promote or inhibit the overall activity or the activity of one of the domains of the said receptor or alternatively to reestablish normal expression of the said receptor in the case, for example, where a genetic abnormality is observed. These compounds may, for example, interact as ligands specific for the said receptor or

for one of its domains as cofactor, or as inhibitor, in particular a competitive inhibitor, or alternatively having an agonist or antagonist activity on the conformational changes in the complex. These compounds may also interact by neutralizing the natural ligands specific for the said receptor and by thereby inhibiting the receptor activity induced by these ligands.

[0321] Among these compounds, the compounds which make it possible to modulate the number of polypeptides of the said receptor, its recycling rate and/or the selectivity of their activity, are preferred.

[0322] Also preferred are the compounds according to the invention, characterized in that they allow an increase in the total activity or in the expression of the receptor according to the invention, and/or a specific increase in the clearance activity for cytokines, in particular leptin, of the said receptor, and/or a specific increase in the clearance activity for lipoproteins, of the said receptor.

[0323] Also preferred are the compounds characterized in that they allow a decrease in the total activity or in the expression of the receptor according to the invention, and/or a specific decrease in the clearance activity for cytokines, in particular leptin, of the said receptor, and/or a specific decrease in the clearance activity for lipoproteins, of the said receptor.

[0324] Also preferred are the compounds characterized in that they allow modulation of the elimination of the cytokines, in particular leptin, and/or modulation of the elimination of the lipoproteins, chylomicron residues, and/or triglycerides.

[0325] The invention also comprises the compounds according to the invention, characterized in that they allow modulation of the level of cytokines, in particular leptinemia, and/or modulation of the level of lipoproteins, chylomicron residues, and/or triglycerides.

[0326] The compounds according to the invention, characterized in that they allow control of the level of cytokines, in particular leptinemia, are more particularly preferred.

[0327] Still preferably, the invention comprises the compounds according to the invention, characterized in that they allow control, preferably a decrease, of the level of lipoproteins, a decrease in the plasma concentration of chylomicron residues, and/or a decrease in triglyceridemia.

[0328] Among the compounds which are most preferred, there are preferred those characterized in that they are chosen from:

[0329] a. an antibody according to the invention;

[0330] b. a polypeptide according to the invention;

[0331] c. a polypeptide according to the invention, characterized in that it corresponds to a soluble form of the receptor according to the invention;

[0332] d. a vector according to the invention;

[0333] e. a vector according to the invention, characterized in that it has on its outer surface a site for specific recognition of hepatic cells;

[0334] f. a vector according to the invention, characterized in that the product of expression of the nucleic acid inserted by the vector into the target cell is either anchored in or excreted by the said transformed target cell;

[0335] g. a sense or antisense oligonucleotide according to the invention;

[0336] h. a leptin, or one of its protein variants, or a leptin which is chemically modified or which is modified by genetic recombination, or one of their fragments.

[0337] The invention finally relates to the compounds according to the invention as a medicament.

[0338] The compounds according to the invention as a medicament for the prevention and/or treatment of pathologies and/or of pathogeneses linked to disorders in dietary habit are preferred in particular.

[0339] The compounds according to the invention as a medicament for the prevention and/or treatment of pathologies and/or of pathogeneses linked to disorders in the metabolism of cytokines are also preferred.

[0340] Preferably, the invention also relates to the compounds according to the invention as medicament for the prevention or treatment of obesity or anorexia.

[0341] The compounds according to the invention as a medicament for the prevention and/or treatment of pathologies and/or of pathogeneses associated with, or induced by obesity, are the preferred compounds.

[0342] In particular, there are preferred the compounds according to the invention, as a medicament for the prevention and/or treatment of cardiac insufficiency, of coronary insufficiency, of cerebrovascular accidents, of atheromatous disease, of atherosclerosis, of high blood pressure, of non-insulin-dependent diabetes, of hyperlipidemia and/or of hyperuricemia.

[0343] The most preferred are the compounds according to the invention, as a medicament for the prevention and/or treatment of atheromatous disease and/or of atherosclerosis.

[0344] Finally, the invention comprises compounds according to the invention for the prevention and/or treatment by gene therapy, of pathologies and/or of pathogeneses linked to disorders in dietary habit, of obesity and/or of pathologies and/or of pathogeneses associated with, or induced by, obesity.

[0345] The compounds of the invention as active ingredients of a medicament will be preferably in soluble form, combined with a pharmaceutically acceptable vehicle.

[0346] Such compounds which can be used as a medicament offer a new approach for preventing and/or treating pathologies and/or pathogeneses linked to disorders in dietary habit such as obesity or anorexia, and the related risks and/or complications.

[0347] Preferably, these compounds will be administered by the systemic route, in particular by the intravenous route, by the intramuscular or intradermal route or by the oral route.

[0348] Their modes of administration, optimum dosages and galenic forms can be determined according to the criteria generally taken into account in establishing a treatment suited to a patient, such as for example the age or body weight of the patient, the seriousness of his general condition, the tolerance to treatment and the side effects observed, and the like.

[0349] As mentioned above, depending on the cases, it may be advisable to amplify the activity of LSR, by promoting, for example, the expression of its genes or by increasing the activity of their expression products, in pathological cases resulting from the fact that at least one of these genes is not expressed, is insufficiently expressed or is expressed in an abnormal form which does not allow the expression product to carry out its functions, or on the contrary to repress an overexpression or an abnormal expression of these genes. It is therefore advisable in general to compensate for the deficiency or the overexpression of expression products of this gene by a so-called "replacement" therapy allowing the amplification or the reduction in the activities of the LSR complex.

[0350] The replacement therapy may be carried out by gene therapy, that is to say by introducing the nucleic acid

sequences according to the invention and/or the corresponding genes with the elements which allow their expression in vivo, in the case where one of the genes is insufficiently expressed for example, or alternatively when it is expressed in an abnormal form.

[0351] The principles of gene therapy are known. It is possible to use viral vectors according to the invention; it is also possible to envisage nonviral, that is to say synthetic, vectors which mimic viral sequences or alternatively which consist of naked RNA or DNA according to the technique developed in particular by the company VICAL.

[0352] In most cases, it is necessary to envisage targeting elements ensuring expression specific for the liver so as to be able to limit the zones of expression of the proteins which remain involved in the clearance of leptin and that of lipoproteins. It is even advantageous, in some cases, to have vectors for transient expression or at least for controlled expression which it will be possible to block when necessary.

[0353] Other characteristics and advantages of the invention appear in the remainder of the description with the examples and figures whose legends are represented below.

LEGEND TO THE FIGURES

[0354] FIG. 1: Schematic representation of the three forms of the rat LSR protein: LSR 66 (α subunit), LSR 64 (α' subunit), and LSR 58 (β subunit).

[0355] FIG. 2: Alignment of the protein sequences of the long forms (α subunits) of the human LSR (LSR1.Hs; SEQ ID NO: 8), rat LSR (LSR1.Rn; SEQ ID NO: 2) and mouse LSR (LSR1.Mm; SEQ ID NO: 16). The (*) symbols placed under the alignments indicate the conserved amino acids, the (.) symbols indicate the conservative substitutions of amino acids. Boxed, from the NH_2 -terminal end to the COOH -terminal end, the potential fatty acid (FFA) binding site boxed, the clathrin binding site [NPGY], the lysosomal addressing consensus: di-leucine LI-X10-LL, the transmembrane TM domain overlined, the motif [RSRS], the potential lipoprotein binding site (+--+) boxed. Overlined, the signature of the TNF receptor with (arrow); indicated, the amino acids conserved in the signature. The transmembrane domain is situated between the last di-leucine and the TNF signature.

[0356] A: Alignment shown from amino acid positions 1 to 539 of SEQ ID NO:8.

[0357] B: Alignment shown from amino acid positions 540 to 649 of SEQ ID NO: 8.

[0358] FIG. 3: Alignment of the protein sequences of the three types of subunits of the human LSR (α : LSR1.Hs, SEQ ID NO:8; α' : LSR2.Hs, SEQ ID NO:10; β : LSR3.Hs, SEQ ID NO:12). The meaning of the symbols, of the boxes and of the overlines is the same as that in FIGS. 2A and 2B.

[0359] A: Alignment shown from amino acid positions 1 to 540 of SEQ ID NO:8.

[0360] B: Alignment shown from amino acid positions 541 to 649 of SEQ ID NO:8.

[0361] FIG. 4: Alignment of the protein sequences of the three types of subunits of rat LSR.

(α : LSR1.Rn, SEQ ID NO:2; α' : LSR2.Rn, SEQ ID NO:4; β : LSR3.Rn, SEQ ID NO:6).

[0362] The meaning of the symbols, of the boxes and of the overlines is the same as that in FIGS. 2A and 2B.

[0363] FIG. 5: Alignment of the protein sequences of the three types of subunits of mouse LSR (α : LSR1.Mm, SEQ ID

NO:16; α' : LSR2.Mm, SEQ ID NO:17; β : LSR3.Mm, SEQ ID NO:18). The meaning of the symbols, of the boxes and of the overlines is the same as that in FIGS. 2A and 2B.

[0364] A: Alignment shown from amino acid positions 1 to 540 of SEQ ID NO:16.

[0365] B: Alignment shown from amino acid positions 541 to 594 SEQ ID NO: 16.

[0366] FIG. 6: Schematic representation of the three LSR forms identified in humans, indicating the motifs conserved on each of them.

[0367] A: Schematic representation of the genomic organization of the human LSR starting from the first coding exon. The exons are indicated by boxes, the introns by interrupted bars. The size, in nucleotides, of the exons and introns is indicated above them. The elements characterizing the messenger and the encoded protein are presented in this figure. The box on the right gives the meaning of the symbols used.

[0368] B: Structure of the LSR-Hs-2062 form of human LSR. This form encodes a protein of 649 amino acids.

[0369] C: Structure of the LSR-Hs-2005 form of human LSR. This form encodes a protein of 630 amino acids.

[0370] D: Structure of the LSR-Hs-1858 form of human LSR. This form encodes a protein of 581 amino acids.

[0371] FIG. 7: Alignment of the nucleotide sequences of the long forms of cDNA (encoding the α subunit) or portions thereof for human LSR (Isr1.Hs; nucleotides 1 to 2062 of SEQ ID NO:7), rat LSR (Isr1.rRn; SEQ ID NO:1) and mouse LSR (Isr1.Mm; SEQ ID NO:13). The nucleotides conserved in the three sequences are identified by an * sign placed under the sequences. Dashes are added inside the sequences when the optimum alignment of the sequences cannot be achieved without creating microdeletions.

[0372] A: Alignment shown from amino acid position 1 to 486 of SEQ ID NO:1.

[0373] B: Alignment shown from amino acid position 487 to 1026 of SEQ ID NO:1.

[0374] C: Alignment shown from amino acid position 1027 to 1551 of SEQ ID NO:1.

[0375] D: Alignment shown from amino acid position 1552 to 2080 of SEQ ID NO:1.

[0376] E: Alignment shown from amino acid position 2081 to 2097 of SEQ ID NO:1.

[0377] FIG. 8: Identification of the LSR receptor by ligand and Western blotting on solubilized proteins of rat liver membranes (lanes 1, 2 and 4), or on the partially purified protein of 240 kD (lane 3).

[0378] Lanes 1, 2 and 3: Ligand blotting. Lane 1: in the absence of oleate and of ^{125}I -LDL; lane 2: in the presence of oleate and of ^{125}I -LDL; lane 3: in the presence of oleate and of ^{125}I -LDL.

[0379] Lane 4: Western blotting with anti-LSR antibodies.

[0380] FIG. 9: Effect of anti-LSR antibodies on the LSR activity.

[0381] A. Binding of ^{125}I -LDL onto the plasma membranes of rat hepatocytes in the presence of oleate and of increasing concentrations of anti-LSR antibody (v) or of control antibody (o), expressed as % of the total quantity of ^{125}I -LDL bound in the absence of antibodies.

[0382] B. Binding, incorporation and degradation of ^{125}I -LDL in rat hepatocytes in primary culture in the presence of oleate and of anti-LSR antibody (v) or of control antibody (o), expressed respectively as % of the binding, incorporation and total degradation of ^{125}I -LDL in the presence of non-specific antibodies.

[0383] FIG. 10: Identification of the LSR receptor by immunoprecipitation of ^{35}S -methionine- and ^{35}S -cysteine-labelled hepatocyte lysates, in the presence of control antibodies (lane 1), or of anti-LSR antibodies (lanes 2 to 4), after separation by electrophoresis under nonreducing (lanes 2 and 3) or reducing (lanes 1 and 3) conditions.

[0384] FIG. 11: Cloning of the cDNA encoding α and β -LSR.

[0385] A. Northern-blot analysis showing several sizes of LSR messenger RNA.

[0386] B. Multi-tissue Northern-blot analysis of LSR mRNA with a probe specific for LSR and a control probe specific for β -actin.

[0387] C. RT-PCR analysis of LSR mRNA using 5 pairs of primers covering the entire sequence and identification of three forms derived from alternative splicing in the amplification fragment obtained by means of the bc' primers. The diagram represents the results of sequence analysis of the three corresponding forms of LSR cDNA: the squared region is absent from the two short forms, the hatched region is absent only from the shortest form.

[0388] FIG. 12: Translation in vitro of the two complete cDNAs encoding the longest (66 kDa, lane 2) and the shortest (58 kDa, lane 3) forms of rat LSR, and of a control cDNA, an antisense of the cDNA encoding the longest form of LSR (lane 1).

[0389] The products of translation in vitro, labelled with ^{35}S -methionine, are analysed after electrophoresis under nonreducing conditions.

[0390] FIG. 13: Identification of the α - and β -LSR subunits as being responsible for the LSR activity.

[0391] A. Diagram showing the location and the sequence of LSR N-terminal peptide used to generate anti-LSR peptide antibodies.

[0392] B. Effect of antibodies directed against a synthetic LSR peptide on the LSR activity of rat liver plasma membranes. The LSR activity is measured in the presence of a control antibody (o) or of the anti-LSR peptide antibody (v).

[0393] C. Western and Ligand blotting of the α and β subunits of LSR. The Western blotting is carried out using the anti-LSR (lane 1) or anti-LSR peptide (lane 2) antibody. The ligand blotting is carried out in the presence of ^{125}I -LDL, with (lane 4) or without (lane 3) oleate.

[0394] FIG. 14: Identification of the subunits of the LSR receptor and inhibitory effect of antibodies directed against a C-terminal synthetic peptide derived from LSR.

[0395] A—Diagram showing the location and the sequence of the synthetic peptide 170,

[0396] B—Western blotting of rat hepatocyte lysates using antibodies directed against the synthetic peptide 170 (lane 2), or a control antibody (lane 1); lane 3: molecular weight markers.

[0397] C—Binding of ^{125}I -LDL by the LSR receptor in the presence of oleate and of control antibodies or antibodies directed against the LSR 170 peptide.

[0398] FIG. 15: Effect of a transient transfection of CHO-K1 cells with the plasmids expressing the α and β subunits of the LSR receptor on the binding of LDLs in the presence or in the absence of oleate. Increasing concentration of α plasmid alone (\circ); fixed concentration of a plasmid and increasing concentration of β plasmid (\bullet).

[0399] FIG. 16: Effect of a transient transfection of CHO-K1 cells with plasmids expressing the α and β subunits of the LSR receptor on the internalization and degradation of LDLs.

Increasing concentration of a plasmid alone (■); fixed concentration of α plasmid and increasing concentration of β plasmid (●). The results are expressed as the difference between the measurements in the presence and in the absence of oleate.

[0400] FIG. 17: Characterization of the LSR activity obtained in CHO-K1 cells transiently transfected with the nucleic sequences encoding the α and β subunits of the LSR receptor, compared with the LSR activity obtained in the same cells not transfected (control).

[0401] A—Binding of ^{125}I -LDL in the presence of a control antibody or of an anti-LSR antibody.

[0402] B—Binding of ^{125}I -LDL in the presence of increasing concentrations of unlabelled lipoproteins; rat chylomicrons (v), human VLDL (■), LDL (□), HDL (σ), LDLs treated with pronase (○), or LDLs modified with cyclohexanedione (LDL-chd, ●).

[0403] FIG. 18: Effect of oleate, of RAP-39, of anti-LSR antibodies and of chloroquine on the specific degradation of leptin in primary cultures of rat hepatocytes.

[0404] FIG. 19: Western blot analysis with anti-LSR antibodies, of the fraction of rat liver plasma membrane proteins retained on an affinity chromatography column containing leptin.

[0405] FIG. 20: Clearance of ^{125}I -leptin on control (o), ob/ob (v) and db/db (⊗) mice in the liver and the kidney. The results are expressed as the difference between the quantities of ^{125}I -leptin and ^{125}I - β 2-microglobulin found in the liver and in the kidney.

[0406] FIG. 21: Apparent number of LSR receptors expressed in the liver of control, ob/ob and db/db mice.

[0407] FIG. 22: Effect of anti-LSR antibodies on the proportion between the quantities of ^{125}I -leptin distributed in the liver and in the kidney.

[0408] FIG. 23: Effect of increasing leptin concentrations on the LSR activity of rat hepatocytes in primary cultures. The results represent the differences in activity which are obtained between the cells incubated with and without oleate in the presence either of ^{125}I -LDL, or of ^{125}I -VLDL.

[0409] FIG. 24: Capacity for inducing, by leptin, the LSR activity of rat hepatocytes in primary culture.

[0410] A. Apparent number of receptors expressed at the surface of the hepatocytes in the presence or in the absence of leptin, estimated by the measurement of the quantity of ^{125}I -LDL bound in the presence of oleate.

[0411] B. Effect of cycloheximide, of colchicine and of cytochalasin B on the induction, by leptin, of the LSR activity.

[0412] FIG. 25: Effect of leptin on the postprandial lipemic response in control (o), ob/ob (v) and db/db (o) mice, reflected by the variation in the plasma concentration of triglycerides (TG) after ingestion of a high-fat meal, with (B) and without (A) injection of murine recombinant leptin.

[0413] FIG. 26: Effect of leptin, in the presence and in the absence of lactoferrin, on the postprandial lipemic response of ob/ob mice, expressed by the measurement of the plasma concentration of triglycerides (TG) after ingestion of a high-fat meal.

[0414] FIG. 27: Effect of leptin injection on the apparent number of LSR receptors expressed in the liver of ob/ob and db/db mice.

[0415] FIG. 28: Postprandial lipemic response and LSR activity in control (C57BL6), ob/ob and db/db mice.

[0416] A—Weight of control, ob/ob and db/db male mice.

[0417] B—Postprandial lipemic response in control, ob/ob and db/db mice.

[0418] C—Apparent number of LSR receptors estimated by measurement of the binding of LDL and expressed in arbitrary unit by comparison with the 5'-nucleotidase activity in each plasma membrane preparation.

D—Northern blot on an extract of liver total RNA. GAPDH is used as control.

[0419] FIG. 29: Effect of a long-term treatment by leptin on ob/ob mice.

[0420] A—Weight change over 30 days

[0421] B—Postprandial lipemic response on the 29th day of treatment

[0422] C—Apparent number of LSR receptors on day 30, estimated by the measurement of the binding of LDL and expressed in arbitrary unit by comparison with the 5'-nucleotidase activity in each plasma membrane preparation

[0423] D—Northern blot analysis of the expression of LSR established on a total extract of liver RNA. GAPDH and actin are used as controls.

[0424] FIG. 30: Effect of the oleates on the binding and internalization of the ^{125}I -LDL in normal human fibroblasts, under normal conditions.

[0425] FIG. 31: Effect of increasing concentrations of leptin on the LSR activity of human fibroblasts HF (familial hypercholesterolemia).

[0426] FIG. 32: Inhibitory effect of antibodies directed against an NH_2 -terminal (v) or COOH -terminal (O) peptide of gC1qR, or of control antibodies (o) on the LSR activity of plasma membranes of rat hepatocytes, expressed as a percentage of the quantity of ^{125}I -LDL bound in the absence of antibodies.

[0427] FIG. 33: Effect of increasing concentrations of C1q on the binding, internalization and degradation of ^{125}I -LDL on rat hepatocytes in primary culture, in the presence (v) or in the absence (o) of oleate.

[0428] FIG. 34: Effect of 25 ng/ml of recombinant AdipoQ on the LSR activity in a primary culture of rat hepatocytes.

[0429] FIG. 35: Effect of two successive injections of 1 mg of AdipoQ on the postprandial lipemic response in rats after ingestion of a high-fat meal.

[0430] FIG. 36: Effect of an intraperitoneal administration of AdipoQ for 3 days on the weight and the concentrations of plasma triglycerides in rats on a normal diet or on a fatty diet.

[0431] FIG. 37: Effect of a daily injection of 100 μg of AdipoQ over 5 days, on food intake in ob/ob and db/db obese mice.

EXAMPLES

Experimental Procedures

Materials

[0432] Na^{125}I is provided by Amersham (Les Ulis, France). Oleic acid, bovine serum albumin (A 2153) (BSA) and Triton X100 are obtained from Sigma (St Quentin Fallavier, France). Human lactoferrin (Serva) and sodium heparin are provided by Biowhittaker (Fontenay sous Bois, France) and Choay laboratories (Gentilly, France) respectively. The enzymatic kits for the determination of triglycerides (TG) are obtained from Boehringer Mannheim (Meylan, France). Suramin sodium is obtained from CBC Chemicals (Wood-

burg, Conn.). Dulbecco's modified Eagle medium (DMEM), trypsin and foetal calf serum are provided by Life Technologies, Inc. (Eragny, France).

Animals

[0433] The mice C57BL/6J of the wild type, C57BL/6J ob/ob, C57BL/Ks of the wild type and C57BL/Ks db/db are obtained from R. Janvier Breeding Center (Le Genest St Isle, France).

Cells

[0434] Normal fibroblasts (GM08333) and HF (GM00486A, GM007001B, GM00488C) are provided by the NIGMS human genetic mutant cell repository (Camden, N.J.). The cells were plated on Petri dishes of 36 mm as described above (300,000 normal fibroblasts per well, 150,000 HF fibroblasts per well), and are cultured in a humidified CO₂ incubator, in DMEM medium containing 10% (normal fibroblasts) or 20% (HF fibroblasts) foetal calf serum, 2 mM glutamine, 100 U/ml of penicillin and 100 U/ml of streptomycin.

[0435] The hepatocytes in primary culture are obtained according to the procedure described above (Mann et al., 1995). The cells are then plated at 900,000 cells per well or 22×10⁶ cells per flask of 165 cm². The cells are used for the studies after 48 hours in culture.

Preparation and Radiolabelling of the Lipoproteins

[0436] The VLDLs (d<1.006 g/ml) and LDLs (1.025<d<1.055 g/ml) are isolated by sequential ultracentrifugation of fresh plasma from volunteers (Bihain and Yen, 1992; Goldstein et al., 1983) and used before 2 weeks. The lipoproteins are radioiodinated (Bilheimer et al., 1972) and used less than one week after the labelling. ¹²⁵I-LDL and ¹²⁵I-VLDL are filtered (0.22 μm membrane, Gelman) immediately before use.

Preparation and Radiolabelling of Mouse Recombinant Leptin

[0437] The leptin cDNA is obtained from the mRNA of adipose tissue of the mouse C57BL/6J by PCR. The 5' PCR primer introduces an initiation codon after the signal sequence which is deleted and a sequence encoding a hexahistidine end. The modified sequence encoding murine leptin is cloned into an expression vector pSE280 (Invitrogen, France) and expressed in *E. coli*. The sequencing of the plasmid DNA confirms the coding sequence. The bacteria are cultured at 37° C. and the synthesis of the protein is induced by 1 mM isopropyl β-D-thiogalactopyranoside. The bacteria, recovered after gentle centrifugation, are lysed by freeze-thaw and the DNA is digested with a deoxyribonuclease I. The cellular membranes are extracted with the aid of a detergent and the inclusion bodies are separated after centrifugation. After 3 washes in 1% sodium deoxycholate in PBS, the inclusion bodies are solubilized in a 6 M guanidine HCl solution. The renaturation of the recombinant protein is achieved by diluting 1/100 in PBS. The renatured protein is then purified and concentrated on a nickel-based chelate metal affinity chromatography column (Probond, Invitrogen). The elution is carried out with imidazole. The purity of the recombinant leptin is controlled by SDS-PAGE electrophoresis and its activity by the evaluation of satiety in mice C57BL/6J ob/ob after intraperitoneal injection of 25 μg of

leptin. The recombinant leptin is then radiolabelled using Iodobeads (Pierce) and according to the method recommended by the manufacturer.

Cloning of the AdipoQ mRNA. Production and Purification of Recombinant AdipoQ Proteins

Cloning of the cDNA into an Expression Vector

[0438] Mouse adipose tissue is obtained from C57BL/6J mice and the mRNA is extracted with the aid of polydT_s bound to magnetic beads (Dynabeads, Dynal, France). A cDNA library is constructed from mouse adipose tissue by reverse transcription at 40° C. using a commercial kit (Superscript Life Technologies) using the supplier's instructions. The cDNA specific for AdipoQ is amplified using the following two primers:

(SEQ ID NO: 37)
5' CTACATGGATCCAGTCATGCCGAAGAT 3'

(SEQ ID NO: 38)
5' CGACAACTCGAGTCAGTTGGTATCATGG 3'

[0439] The amplification product is then digested with the restriction enzymes BamHI and XhoI and inserted into an expression vector pTRC HisB (Invitrogen, France) at the corresponding sites. The B version of pTRC allows the expression of heterogeneous sequences downstream of a hexahistidine peptide which carries a recognition site for an enterokinase and an epitope for the anti-Xpress antibody.

Bacterial Transfection and Checking of the Construct

[0440] The plasmid thus obtained is transfected into *E. coli* DII5 α. Furthermore, the DNA of the plasmid is extracted and the heterologous insert is sequenced.

Cell Culture, Extraction and Purification of the Recombinant Protein

[0441] The recombinant bacterial cells are cultured at 37° C. in an LB medium containing antibiotics until the OD at 600 nm reaches 0.2. The production of recombinant protein is then induced by adding 1 mM isopropyl-β-D-thiogalactopyranoside to the culture medium. The bacterial culture is continued for 16 h at 37° C. The cells are recovered by centrifugation. The cells are lysed using lysozyme in a Tris buffer pH 7.4 in the presence of NaCl, PMSF and sodium deoxycholate. The DNA is degraded by sonication. After centrifugation, the recombinant protein is separated from the supernatant using a Probond column (Invitrogen, France). This column contains charged nickel which has affinity for the hexahistidine peptides. The elution is carried out in the presence of imidazole. The protein concentration is estimated by the Lowry method after having dialysed the product of the elution. The purity of the protein obtained is tested by SDS-PAGE electrophoresis, which shows a single band.

Example 1

Identification of the Protein Complex Responsible for the LSR Activity: Partial Purification and Characterization by Means of Polyclonal Antibodies

[0442] The technique of ligand blotting was used to identify the protein complex responsible for the LSR activity. This technique, described in detail by Mann et al., 1995, is detailed below.

Ligand Blotting

[0443] The technique consists in isolating, by differential centrifugation (Belcher et al., 1987) rat liver membranes, and

in solubilizing the membrane proteins in a solution containing 125 mM octylglucoside, 20 mM Tris and 2 mM EDTA, pH 8. The proteins thus solubilized are separated under non-denaturing conditions on a preparative SDS gel (thickness 5 mm) consisting of a gradient from 4 to 12% polyacrylamide (35-50 mg of protein per gel). For part of the gel, the proteins are then electrotransferred (semi-dry transfer, 21 V, 45 min, Biorad) onto a nitrocellulose membrane. After blocking the free sites of this membrane in a PBS solution containing 3% albumin, the membrane is incubated with 40 µg/ml of ¹²⁵I-LDL in the presence (FIG. 8, lane 2) or in the absence (FIG. 8, lane 1) of 0.8 mM oleate. The membrane is then washed five times for 10 minutes in PBS containing 0.5% (v/v) Triton X100, and exposed on a Phosphor Imager screen.

[0444] Analysis of the image obtained in the presence (FIG. 8, lane 2) or in the absence (FIG. 8, lane 1) oleate shows the presence of 3 main bands which have bound the LDLs. The apparent MW of the first band is about 240 kDa, that of the second is 115 kDa and that of the third is 90 kDa. On the basis of these observations, two hypotheses are formulated: on the one hand, the LSR activity is linked to the presence of several distinct proteins; on the other hand, the same type of image can be explained by a multimeric organization of a protein complex.

[0445] In order to check this hypothesis, the inventors undertook the purification of the band having the highest apparent molecular weight (240 kDa). The partial purification of this protein, designated "band A", is carried out by preparative electrophoresis as follows.

Partial Purification of LSR

[0446] The technique consists in isolating, by differential centrifugation (Belcher et al., 1987) rat liver membranes, and in solubilizing the membrane proteins in a solution containing 125 mM octylglucoside, 20 mM Tris and 2 mM EDTA, pH 8. The proteins thus solubilized are separated under non-denaturing conditions on a preparative SDS gel (thickness 5 mm) consisting of a gradient from 4 to 12% polyacrylamide (35-50 mg per gel). For part of the gel, the proteins are then electrotransferred (semi-dry transfer, 21 V, 45 min, Biorad) onto a nitrocellulose membrane. After blocking the free sites of this membrane in a PBS solution containing 3% albumin, the membrane is incubated with 40 µg/ml of ¹²⁵I-LDL in the presence (FIG. 8, lane 2) or in the absence (FIG. 8, lane 1) of 0.8 mM oleate. The membrane is then washed five times for 10 minutes in PBS containing 0.5% (v/v) Triton X100, and exposed on a Phosphor Imager screen. The proteins of interest are electroeluted (Electroeluter, Biorad).

[0447] The rat liver plasma membrane proteins were prepared and separated on a polyacrylamide gel as above. The precise location of band A was established by ligand blotting carried out after electrotransfer of preparative gel sample removed at various levels.

[0448] The gel fragments containing band A are then collected, electroeluted and concentrated (speedvac), and then tested for their capacity to bind the LDLs in the presence of oleate after electrophoresis and transfer onto nitrocellulose membranes (FIG. 8, lane 3; 80 µg of protein/lane).

[0449] The proteins thus obtained were also used to produce polyclonal antibodies whose specificity was tested by Western blotting (FIG. 8, lane 4).

Preparation of Polyclonal Antibodies

[0450] The LSR proteins used as antigens for the production of anti-LSR antibodies were prepared as indicated above.

[0451] The antigen preparation is injected subcutaneously into a rabbit in the presence of complete Freund's adjuvant, followed by a conventional immunization procedure. The titer of the antibody directed against the rat proteins is determined regularly (dot-blot technique). When the latter is judged to be sufficient, the specificity of the antibodies obtained is tested by Western blotting on a preparation of solubilized proteins of rat liver membranes as described above, with anti-rabbit IgG goat antibodies labelled with iodine I¹²⁵ as second antibodies.

[0452] The Western blot results after electrophoresis under nonreducing conditions indicate that the antibodies produced from the proteins of band A bind to 3 main protein bands (240 kDa, 115 kDa and 90 kDa) which bind the ¹²⁵I-LDL in the presence of oleate (FIG. 8, lane 4). To verify the link between these protein complexes and the LSR activity, the effect of these polyclonal antibodies on the LSR activity was tested.

[0453] The methods used are described in detail below (Mann et al., 1995; Troussard et al., 1995). The LSR activity is estimated by measuring the binding of lipoproteins to plasma membranes and by measuring the binding, internalization and degradation of the lipoproteins on primary cultures of rat hepatocytes.

Measurement of the Binding of Lipoproteins on Plasma Membranes

[0454] The LSR activity is measured on a preparation of rat liver plasma membranes (Bartles and Hubbard, 1990). These membranes exhibit 10 to 15-fold enrichment with 5-nucleotidase (marker specific for plasma membranes). 100 µg aliquots of proteins are incubated for 30 minutes at 37° C. in the presence or in the absence of 0.8 mM oleate in a final volume of 250 µl supplemented with 100 mM PBS, 2 mM EDTA, 350 mM NaCl, pH 8 (buffer A). The oleate is added in a volume of 5 to 10 µl of isopropanol. The excess and unbound oleate is then removed by 6 washes. The pellets are resuspended in 250 µl of incubation buffer, sonicated for 5 seconds, power 1.90% in the active cycle, and then centrifuged for 15 min at 18,000 rpm. The activated membranes are incubated for 1 hour at 4° C. with various concentrations of antibody and then with 5 µg/ml of ¹²⁵I-LDL (1 hour at 4° C.). 25 µl of 2% BSA are added to the incubation mixture. The quantity of ¹²⁵I-LDL bound to the membranes is measured by sedimenting the membranes by centrifugation after having deposited 200 µl of the incubation mixture on a layer of 5% (W/V) of BSA in buffer A. The supernatants are removed by aspiration, the tube bottoms are cut off and their radioactivity is counted in a γ counter.

[0455] The inhibitory effect of anti-LSR antibodies on the LSR activity, compared to that of any preparation of rabbit immunoglobulins is shown in FIG. 9 A. The inhibition of the LSR activity by the anti-LSR antibodies confirms that the multimeric complex described above is responsible for the activity of the receptor and validates the ligand blotting technique used to identify it. The effect of the anti-band A antibodies was, in addition, tested on the other steps of the activity of the receptor: the internalization and the degradation of lipoproteins by the LSR expressed at the surface of hepatocytes in primary cultures.

Measurement of the Binding, Internalization and Degradation of Lipoproteins by Hepatocytes

[0456] The LSR activity in the primary cultures of rat hepatocytes is measured by the binding, internalization and deg-

radiation of ^{125}I -LDL and ^{125}I -VLDL (LDL: low-density lipoprotein; VLDL: very low-density lipoprotein), as described in Bihain and Yen, 1992 and Mann et al., 1995.

[0457] To measure the effect of the anti-LSR antibodies on the binding, internalization and degradation of LDLs by LSR, primary cultures of rat hepatocytes (48 h after plating) are incubated in the presence of 20 ng of leptin/well for 30 min at 37° C., followed by the addition of anti-LSR antibodies in the presence or in the absence of oleate. After incubating at room temperature for 30 min, ^{125}I -LDL (20 $\mu\text{g}/\text{ml}$) is added and then the cells are incubated for 4 h at 37° C. The binding, incorporation and degradation of ^{125}I -LDL are measured as described in Bihain and Yen, 1992 and Mann, et al., 1995.

[0458] The data in FIG. 9 B show that the anti-band A antibodies inhibit most of the activity of binding of the LDLs to the LSRs present at the level of the hepatocytes. This inhibition induces a decrease in the same proportions in the internalization and proteolytic degradation of the lipoproteins.

[0459] The anti-band A antibodies are thus characterized as anti-LSR. Their relative specificity was defined by a selective immunoprecipitation method. Extracts of hepatocytes in primary culture are immunoprecipitated by means of the anti-LSR antibodies described above, according to the protocol described below.

Immunoprecipitation of Extracts of Hepatocytes in the Presence of Specific Antibodies

[0460] Primary cultures of rat hepatocyte (Oukka et al., 1997) are incubated for 60 minutes to 2 hours in the presence of a mixture of ^{35}S -methionine and ^{35}S -cysteine (Promix, Amersham). This medium is then removed and the cells are washed and then incubated in PBS containing 1% of Triton X100. This cellular lysate is then incubated in the presence of non-specific antibodies and then of protein A. The equivalent of 40 μg of specific anti-LSR antibodies is then added and the LSR-antibody complexes are precipitated with the aid of a second preparation of protein A. After washing, the complexes are dissociated in the presence of 1% SDS supplemented or otherwise with 5% β -mercaptoethanol, incubated at 100° C. for 5-10 minutes, and separated on a 10% acrylamide gel. The gels are dried and exposed on a Phosphor Imager screen. Each of the lanes contains the equivalent of a 165 cm^2 flask, that is to say 22×10^6 cells.

[0461] Analysis of the immunoprecipitation results indicates that under nonreducing conditions (FIG. 10, lanes 2—without incubation at 100° C.—and 3—with incubation at 100° C.—), the antibodies reveal 3 principal protein bands: 2 of apparent molecular weight 240 kDa and 180 kDa, 1 of apparent molecular weight 68 kDa. The presence of 2 bands of weaker intensity, corresponding to a molecular weight of 115 kDa and 90 kDa, can also be noted. This experimental approach therefore essentially identifies the same protein elements as those identified by the ligand blotting method. It can be observed, moreover, that under reducing conditions (FIG. 10, lanes 1 and 4), the elements of high molecular weight dissociate into 3 elements of apparent molecular weight 68 kDa, 56 kDa and 35 kDa, respectively.

[0462] The relative intensity of the 68 kDa and 56 kDa bands is similar whereas that of the 35 kDa band is about 1/4 of that of the other two.

Example 2

Cloning of the c-DNA Encoding the α - and β -LSR

[0463] The screening of an expression library by means of the anti-LSR antibodies described above was carried out as indicated below.

Screening of an Expression Library

[0464] After infection of bacteria with lambda GT11 bacteriophages containing rat liver cDNA (commercially obtained from Clontech Laboratories Inc.) (5' Stretch Plus c-DNA Library), the cells are plated on LB MgSO_4 medium. After 4 hours of culture at 42° C., a nitrocellulose membrane, previously incubated in a 10 mM IPTG solution, is deposited in the Petri dishes. Four hours later, the first membrane is removed and a second is applied to the Petri dish.

[0465] Each membrane is immersed in a Petri dish containing blocking buffer kept stirring for one hour. Next, the antibody is added to a final concentration of 10 $\mu\text{g}/\text{ml}$ of blocking buffer (Huynh et al., 1984; Young and Davis, 1983a and 1983b). The membranes are then washed three times for 10 minutes with TNT (10 mM Tris, 150 mM NaCl, 0.05% Tween 20).

[0466] The membranes are incubated in the presence of secondary antibodies (alkaline phosphatase-conjugated affinity-purified F(ab')₂ fragment goat anti-rabbit IgG; Immuno-technique) at a final concentration of 0.08 $\mu\text{g}/\text{ml}$ of blocking buffer (TNT+5% powdered skimmed milk, Pâturage trademark).

[0467] After washing the membranes in TNT, they are incubated in the presence of BCIP (5-bromo-4-chloro-3-indolyl phosphate) and of NBT (nitro blue tetrazolium) until a colour is obtained.

[0468] The positive clones are then recovered on the dishes, titrated and subjected to the same immunoscreening procedure so as to confirm that they are true positives (secondary screening). Optionally, a tertiary screening may be carried out. The phage DNA of the selected clones, isolated from a bacterial lysate (Clontech protocol), and digested with the restriction enzyme EcoRI is inserted at the EcoRI site of the plasmid pBluescript SK+.

[0469] Two clones containing an insert of 1.8 kb were thus obtained, and proved to be of identical sequences. The hybridization of rat liver mRNA (2 μg of poly(A)⁺ mRNA) with a probe corresponding to the BglIII-XbaI fragment of this insert revealed two bands of sizes 1.9 kb and 2.1 kb (FIG. 11A) respectively. Northern blot analysis, with a probe corresponding to the XbaI-XbaI fragment of this insert, of the tissue distribution of the corresponding messengers showed that they are preferably expressed in the liver (FIG. 11B). The Northern blotting was carried out according to the following protocol.

Northern Blotting

[0470] The membranes containing the mRNAs of different rat tissues (Clontech) were hybridized with fragments of the cDNA for the LSR gene and of the cDNA for human β -actin (Clontech), labelled with [^{32}P]dCTP, in 5 \times SSPE, 10 \times Denhardt buffer containing 0.5% SDS, 100 $\mu\text{g}/\text{ml}$ of salmon sperm DNA, 50% deionized formamide, at 42° C. for 16 hours. The membranes were then washed in 2 \times SSC, 0.5% SDS at room temperature and in 1 \times SSC, 0.1% SDS at 65° C., and then exposed on the Phosphor Imager (Molecular Dynamics).

[0471] A cDNA corresponding to the 1.9 kb band was reconstructed by 5'RACE PCR from the 1.8 kb fragment and sequenced.

[0472] In order to elucidate the presence of multiple bands in Northern blotting, several pairs of primers defining fragments of a rat cDNA sequence were synthesized and used as primers for a PCR amplification (FIG. 11 C). The sequences of the oligonucleotides used are listed below:

a: 5'-GTTACAGAATTCGCCGATGGCGCCGGCG-3' (SEQ ID NO: 20)
 b: 5'-GCCAGGACAGTGTACGCACT-3' (SEQ ID NO: 21)
 c: 5'-ACCTCAGGTGTCCCGAGCAT-3' (SEQ ID NO: 22)
 d: 5'-GAAGATGACTGGCGATCGAG-3' (SEQ ID NO: 23)
 e: 5'-ACCTCTATGACCCGGACGAT-3' (SEQ ID NO: 24)
 b': 5'-CACCCACCTGACAGTGCCTA-3' (SEQ ID NO: 25)
 c': 5'-CTGGGGGCATAGATGCTCGG-3' (SEQ ID NO: 26)
 d': 5'-GCCCTGGAAGGCCTCGATCG-3' (SEQ ID NO: 27)
 e': 5'-CAAGTCCCTAGGATCGTCCG-3' (SEQ ID NO: 28)

[0473] Whereas each pair of primers shows a single fragment, the bc' pair makes it possible to amplify three fragments of different sizes. Analysis of the sequences of these fragments makes it possible to reconstitute the sequence of three complete cDNAs for rat LSR, having sizes of 2097 bp (SEQ ID NO:1), 2040 bp (SEQ ID NO:3) and 1893 bp (SEQ ID NO:5) respectively, and all three corresponding to the same precursor messenger by alternative splicing.

[0474] These three cDNAs contain an open reading frame starting with an AUG codon at position 219 surrounded by a Kozak consensus sequence (Kozak, 1987 and 1990). The predicted molecular weights of the proteins encoded by these three cDNAs are 66 kDa, 64 kDa and 58 kDa, respectively.

[0475] The two cDNAs encoding respectively the longest and the shortest forms of rat LSR were then translated in vitro as indicated below.

Translation In Vitro

[0476] The cDNAs are subcloned into the plasmid pcDNA3; transcription and translation in vitro are carried out using the Promega TNT kit. The products of translation, labelled with ³⁵S-methionine and ³⁵S-cysteine, are visualized after electrophoresis on a polyacrylamide gradient gel (10%) and exposure on Phosphor Imager.

[0477] The molecular weights of the products obtained, that is to say 68 kDa and 56 kDa (FIG. 12), correspond closely to those of the α and β subunits of LSR.

[0478] To define if the products of these mRNAs are responsible for the receptor activity, three different experimental approaches were used.

[0479] Firstly, two peptides corresponding to residues 169-186 (SAQDLGDNNEAYAEILVLR; SEQ ID NO:29) of

the LSR produced from the mRNA of size 2097 bp and to residues 556-570 (EEGQYPPAPPYSET; SEQ ID NO:30) were synthesized. The sequence of these peptides is common to the three proteins identified above. Antibodies directed against these synthetic peptides were obtained according to the protocols indicated above. FIGS. 13 C and 14 C show that these anti-LSR peptide antibodies have an inhibitory effect on the binding of the LDLs to the LSRs present on rat plasma membranes, measured according to the protocol described in Example 1.

[0480] Secondly, a partial purification of the α and β subunits was obtained by selective solubilization with the aid of Sarkosyl; a study using Western and ligand blotting showed that the α and β components bind the anti-LSR polyclonal antibodies (FIG. 13 B, lane 1), the anti-LSR peptide antibodies (FIG. 13 B, lane 2 and FIG. 14 B, lane 2), and the LDLs after incubation with oleates (FIG. 13 B, lane 4). Ligand blotting was carried out according to the protocol described in Example 1; Western blotting was carried out as indicated below.

Western Blotting

[0481] Primary cultures of rat hepatocytes are prepared as indicated in "Experimental procedures". The cells harvested after 48 hours of culture are washed and lysed in PBS containing 1% Triton X100. The lysates are deposited on a 10% SDS-PAGE gel under reducing conditions (2% SDS, 5% β -mercaptoethanol and 20 mM DTT, at 56° C. for 1 h). After transferring onto a nitrocellulose membrane, the Western blotting is carried out with IgG antibodies directed against the LSR receptor.

[0482] Thirdly, the labelled proteins LSR 66 and 58 obtained by in vitro translation from the cDNAs LSR-Rn-2097 and LSR-Rn-1893 are used to estimate the effect of oleate on the binding of the LDLs according to the protocol detailed below.

Binding of the LDLs onto the LSR Proteins Expressed In Vitro ("Flotation")

[0483] The ³⁵S-cysteine or ³⁵S-methionine labelled products of translation in vitro (17 μ l) are incubated for 1 hour at 37° C. in the presence of 100 μ g/ml of LDL, 1 mM oleate in buffer A, in a final volume of 400 μ l. An equal volume of 8% (w/v) BSA is added. The density is adjusted to 1.21 g/ml (assuming an initial density of 1.025 g/ml), with sodium bromide. The samples are then deposited on a sodium bromide solution at 1.063 g/ml, and then centrifuged for 20 hours at 4° C. (Beckman SW41 rotor). A volume of 1 ml is collected at the surface, dialysed against electrophoresis elution buffer, and the radioactivity is counted (Beckman p counter).

[0484] Oleate increases the binding of LDL to LSR 56 (respectively LSR 68) by a factor of 2 (5 respectively). It can thus be shown that the α and β subunits of rat LSR, encoded respectively by the cDNAs LSR-Rn-2097 and LSR-Rn-1893 (LSR 56 and LSR 68), preferably bind the LDLs after incubation with oleate.

[0485] All these results indicate that the cDNAs LSR-Rn-2097 and LSR-Rn-2040 encode two proteins which are indistinguishable by electrophoresis and whose apparent molecular weight is 68 kDa; these proteins correspond to the band comprising the α and α' subunits of LSR, which is identified after immunoprecipitation under reducing conditions. The β subunit of LSR is presumably the product of translation of the cDNA LSR-Rn-1893. The analyses of stoichiometry after immunoprecipitation indicate that the multimeric complex of

apparent molecular weight 240 kDa is the result of an assembly of an α subunit with three β subunits. Analysis of the various domains of the proteins corresponding to the α - and β -LCRs is compatible with a lipoprotein receptor function.

Example 3

Analysis of the Activity of a Recombinant LSR Receptor, and its Subunits, in Transfected Cells

[0486] The inventors also expressed a recombinant LSR receptor in CHO cells according the following protocol. Transfection with cDNA Sequences Encoding the LSR Receptor

[0487] In order to study the activity of each of the recombinant subunits of LSR, as well as the activity of a reconstituted receptor, the inventors used the expression plasmid pcDNA3 (No et al., 1996) to study the expression, in animal cells, of either cDNA encoding the α subunit (α plasmid), or of a cDNA encoding the β subunit (β plasmid), of rat LSR. The LSR cDNAs were subcloned into the plasmid pcDNA3 (Invitrogen) using the EcoRI and/or NotI restriction sites. Once obtained, these constructs are used to transfect CHO (Chinese hamster ovary) animal cells.

[0488] After 48 hours of culture, CHO (Chinese hamster ovary) cells (CHO-K1, CCL-61, ATCC, Rockville, Md.) were distributed into 6-well plates (Falcon) at $2.5\text{--}2.75 \times 10^5$ cells/well. After 24 h of culture in a Ham F-12 medium containing 10% (v/v) FBS, 2 mM glutamine and 100 units/ml of penicillin and streptomycin, a maximum of 2 μg of plasmid/well were transfected using Superfect (Qiagen) according to the supplier's instructions (10 μl Superfect/well, 2 h at 37° C. in a Ham F-12 medium free of serum). The plates were then washed in PBS in order to remove the transfection reagents and the cells were then cultured in a Ham F-12 medium containing serum. The LSR activity was measured 48 h after transfection according to the protocols detailed in Example 1.

[0489] The inventors tested the effect of a co-transfection with the α and β plasmids compared with that of a transfection with the α plasmid alone, or with the β plasmid alone, on the three stages of the activity of the LSR receptor according to the protocols detailed below. FIGS. 15 and 16 show the comparisons between the LSR activities obtained on the recombinant cells expressing the β subunit alone, or the two α and β subunits; similar results are obtained for the β versus α + β comparison, which is compatible with the comparative analysis of the primary sequences of each of the subunits (each of them also carrying the potential binding sites for lipoprotein ligands and fatty acids, such as oleate).

Effect of a Transfection with the LSR (α) Plasmid Alone, or of a Co-Transfection with the LSR (α) and LSR (β) Plasmid, on the Binding, Internalization and Degradation of the LDLs

[0490] The CHO-K1 cells were transiently transfected with increasing concentrations of α plasmid and co-transfected with 0.4 μg of α plasmid and increasing concentrations of β plasmid. After 48 h of culture, the cells were washed once with PBS and incubated for 3 h at 37° C. with 20 $\mu\text{g}/\text{ml}$ ^{125}I -LDL in the presence or in the absence of 1 mM oleate in DMEM containing 0.2% BSA, 5 mM HEPES, and 2 mM CaCl_2 , pH 7.5. Next, the cells were washed as described above and incubated at 4° C. for 1 h with 10 mM suramin in PBS.

[0491] To measure the binding of the LDLs (FIG. 15), the medium was recovered and passed through a γ counter in

order to evaluate the quantity of bound ^{125}I -LDL. The results are the mean values of two measurements. For the measurement of the internalization and the degradation of LDLs (FIG. 16), the quantity of ^{125}I -LDL internalized and degraded was measured according to the protocols detailed in Example 1.

[0492] The co-transfection with α and β plasmids makes it possible to establish three stages of LSR activity (FIGS. 15 and 16).

[0493] The inventors also observed that the co-transfection with the α and β plasmids increases the LSR activity compared with a transfection with only an α plasmid. The results suggesting a more efficient activity of the LSR when the ($[\beta]/[\alpha]$) ratio between the concentrations of β and α subunits expressed increases, is compatible with the observation that the LSR receptor might consist of the assembly of an α (or α') subunit, and of several, probably three, β subunits.

[0494] The results show that only the co-transfection of the β and α subunits allows the overexpression of a completely functional LSR receptor in the sense that it allows the complete proteolytic degradation of the protein.

[0495] In order to characterize the lipoprotein degradation activity obtained above in cells transfected with the LSR cDNAs, the inventors finally tested the capacity of anti-LSR antibodies to inhibit the binding of LDLs as measured above, as well as the substrate-specificity thereof.

Characterization of the Lipoprotein Degradation Activity Obtained in Transfected Cells Expressing a Recombinant LSR Receptor

[0496] The CHO cells were transfected with the α and β plasmids in a concentration ratio of 1 to 3.

[0497] FIG. 17A shows that the LDL binding activity obtained in the transfected cells (expressed relative to the same activity observed in nontransfected control cells) is specifically inhibited by the anti-LSR antibodies.

[0498] FIG. 17B shows the LDL binding activity obtained in the cells transfected in the presence of various nonlabelled lipoproteins acting as competitive ligands. The results show a ligand specificity similar to that observed for the endogenous LSR activity in rats (Mann et al., 1995): the rat chylomicrons are the preferred substrates for the rat recombinant LSR; then come in particular, in decreasing order of specificity, the VLDLs and then the LDLs.

Example 4

Involvement of LSR in the Clearance of Cytokines

[0499] The analysis of the sequence of the α subunit of LSR reveals a cysteine-rich region which corresponds to a Tumor Necrosis Factor type cytokine receptor signature. LSR is, however, distinguishable from the cytokine receptors by the presence of signals allowing rapid endocytosis of the receptor/ligand complex (clathrin motif).

[0500] The inventors formulated the hypothesis that this receptor could serve for the removal of cytokines, and in particular of leptin; in order to verify this hypothesis they analysed the degradation of recombinant leptin by hepatocytes in primary culture according to the protocol below.

Degradation of Leptin by Hepatocytes in Primary Culture

[0501] Primary cells of rat hepatocytes are incubated for 4 hours at 37° C. with 20 ng/ml of ^{125}I -leptin in the absence or in the presence of 0.5 mM oleate, 75 $\mu\text{g}/\text{ml}$ of RAP, 200 $\mu\text{g}/\text{ml}$

of non-specific antibodies or anti-LSR specific antibodies, or 50 μ M chloroquine. The medium is then recovered and the quantity of 125 I-leptin degraded is measured.

[0502] As indicated in FIG. 18, the degradation of leptin by hepatocytes in primary culture is inhibited by:

- a) polyclonal antibodies directed against LSR. These antibodies also inhibit, in the same proportions, the LSR activity,
- b) the 39 kD Receptor Associated Protein (RAP); this protein blocks the LSR activity in vitro and retards the clearance of chylomicrons in vivo (Troussard et al., 1995; Willow et al., 1994)
- c) chloroquine; this cellular poison prevents the acidification of the endocytosis vesicles and inhibits the activity of the lysosomal proteases,
- d) oleate; this free fatty acid induces a change in the conformation of LSR which unmasks the lipoprotein binding site.

[0503] This indicates that the FAF (Fatty Acid Free) conformation of LSR is probably the only one which is compatible with the role of binding followed by degradation of leptin. The non-specific immunoglobulins are without effect on the degradation of leptin (FIG. 18).

[0504] In order to verify the binding of leptin to LSR, the rat liver plasma membrane proteins were deposited on an affinity chromatography column containing recombinant leptin, according to the protocol detailed below.

Leptin Affinity Chromatography

[0505] A Hi-trap column (Pharmacia) is used: 5 mg of leptin are bound onto 1 ml of column according to the methods recommended by the manufacturer. The plasma membrane proteins are solubilized from rat livers as indicated above (Mann et al., 1995), and then dialysed overnight against PBS pH 7.4, 0.1% Tween 20. The column is washed in the same buffer and the protein extract is deposited at a rate of 0.2 ml/minute. The column is washed with 6 ml of the same buffer. It is then eluted with the same buffer supplemented with 100 mM glycine pH 3; 20 fractions of 500 μ l are then neutralized with 5 μ l of PBS, 0.1% Tween 20, pH 8. 50 μ l of each fraction are deposited on a nitrocellulose membrane for dot-blot analysis by means of anti-LSR antibodies. The positive fractions (1, 3, 4, 7 and 8) are dialysed against 24 mM ammonium bicarbonate, 0.01% Tween 20, pooled and concentrated in a Speedvac in a final volume of 300 μ l. 40 μ l of the final product are analysed by Western blotting by means of anti-LSR antibodies.

[0506] FIG. 19 shows that the anti-LSR antibodies specifically recognize the α subunit which, after binding to leptin, was released by the glycine buffer.

[0507] Experiments of stable transfection of the α subunit will make it possible to measure the affinity of leptin for this new receptor.

[0508] All these results suggest that LSR represents one of the pathways for the degradation and elimination of leptin. The in vivo injection of radiolabelled recombinant leptin showed, both in the obese mice and in the control mice, a rapid speed of clearance and a preferential capture of leptin by the liver and the kidney: 50% of the injected dose is found after 10 minutes in these two organs. In order to analyse the mechanisms for the selective capture of leptin, the inventors compared the quantities of leptin and of β 2-microglobulin (soluble protein having a molecular weight close to that of leptin, chosen as control) present in the kidney and liver of

normal mice and of two obese mouse lines 5 minutes after injection of the same tracer dose of these two radiolabelled proteins.

Measurement of the Clearance of Leptin in Mice

[0509] The female control, ob/ob, or db/db mice (6-8 weeks), on an empty stomach, are anaesthetized and receive via the saphenous vein an injection of 80 ng of murine recombinant 125 I-leptin or of 125 I- β 2-microglobulin (Sigma, labelled by the Iodobeads method, like leptin). Five minutes later, the animals are infused with a physiological saline solution (15 ml, at 4° C.). The tissues are collected and counted for their radioactivity (Gamma counter). In some cases, an anti-LSR antibody or a control protein are injected 30 minutes after injection of 125 I-leptin. It is important to note that the labelling of leptin with 125 I has no effect on its biological activity.

[0510] The results presented in FIG. 20 show that the quantity of leptin selectively captured by the liver is reduced in the obese mice, compared with the control mice; moreover, no difference is observed between the various lines as regards the renal capture of leptin.

[0511] The inventors then measured the number of LSR receptors in control, ob/ob and db/db mice according to the following protocol.

Measurement of the Apparent Number of LSR Receptors on Plasma Membranes

[0512] The apparent number of LSR receptors on plasma membranes is measured as previously described (Mann et al., 1995) by estimating the quantity of LDL bound to a plasma membrane preparation. The plasma membranes (100 μ g) are incubated with 1 mM oleate; they are then washed three times as indicated above, and then incubated for 1 hour at 37° C. with 40 μ g/ml of 125 I-LDL. The quantity of 125 I-LDL bound to the plasma membranes is then determined by counting. The mean is established on 3 measurements per animal for 3 different animals in each of the groups.

[0513] FIG. 21 shows that the number of LSR receptors in obese animals exhibiting either a deficiency in leptin (ob/ob), or a deficiency in the ob receptor (db/db), is significantly reduced. The reduction in the selective hepatic capture of leptin in obese mice coincides with the reduction, in these animals, of the apparent number of LSR receptors.

[0514] The inventors finally tested, according to the protocol presented below, the effect of anti-LSR antibodies on the distribution of leptin between the liver and the kidney, 5 minutes after injection of a tracer dose.

Measurement of the Distribution of Leptin Between the Liver and the Kidney in the Presence of Anti-LSR Antibodies

[0515] Control mice are anaesthetized and then they are injected intravenously with 1 mg of non-specific IgG antibody or of anti-LSR IgG antibody. After 30 minutes, 80 ng of 125 I-leptin are injected and, after 5 minutes, an infusion of physiological saline solution at 4° C. The tissues are removed immediately and the radioactivity is measured. The results represent the mean and the standard deviation obtained for 3 animals for each of the groups.

[0516] As shown in FIG. 22, the hepatic capture of leptin is reduced and the renal capture is increased by the anti-LSR antibodies, compared with the control immunoglobulins.

[0517] These results therefore indicate that LSR is responsible for the selective hepatic capture of leptin and that a reduction in the number of receptors is observed in the obese animals. Such a reduction may explain the leptin-resistance syndrome and the increase in the plasma concentration of leptin which is observed in most obese human subjects.

[0518] It is also possible that the LSR receptor serves as degradation pathway for other cytokines, in particular those produced by the adipose tissue. The importance of Tumor Necrosis Factor α and Nerve Growth Factor will be noted in particular. These two cytokines exert a significant slimming effect when they are injected into human subjects (Cytokines and their receptors, 1996).

Example 5

Control of the LSR Activity by Cytokines

[0519] The α subunit of the LSR receptor binds leptin and possesses potential phosphorylation sites. This makes it a receptor which not only mediates endocytosis, but could also serve in cell signalling.

[0520] The inventors therefore tested the hypothesis according to which leptin modulates the activity of LSR, as described below.

Measurement of the LSR Activity of Binding, Internalization and Degradation of Lipoproteins in the Presence of Leptin

[0521] Rat hepatocytes in primary culture are incubated at 37° C. for 30 min with an increasing concentration of leptin, and then incubated at 37° C. for 4 hours with either 50 μ g/ml of ¹²⁵I-LDL (specific activity: 209 cpm/ng) or 50 μ g/ml of ¹²⁵I-VLDL (specific activity: 157 cpm/ng) in the absence or in the presence of 500 μ M oleate. The cells are then washed and the quantities of ¹²⁵I-lipoproteins bound, incorporated and degraded are measured as described above in Example 1 (Bihain and Yen, 1992). The results shown in FIG. 23 represent the differences obtained between the cells incubated with or without oleate. Each point represents the mean of 3 measurements. The standard deviation for each point is included in the symbol.

[0522] The addition of increasing concentrations of leptin to hepatocytes in culture increases the binding, internalization and degradation of VLDLs and LDLs (FIG. 23).

Analysis of the Capacity for Inducing the LSR Activity by Leptin Measurement, in the Presence of Leptin, of the Apparent Number of LSR Receptors Expressed at the Surface of Rat Hepatocytes in Primary Culture

[0523] Primary cultures of rat hepatocytes are incubated for 30 min at 37° C. in the presence or in the absence of 20 ng/ml of leptin, for 10 min at 37° C. in the presence of 0.8 mM oleate. The cells are washed with PBS buffer precooled to 4° C., and then incubated for 2 hours at 4° C. in the presence of increasing concentrations of ¹²⁵I-LDL. The cells are then washed, lysed and the quantity of bound ¹²⁵I-LDL is measured.

Comparative Effects of Leptin in the Presence of Cycloheximide, Colchicine and Cytochalasin B

[0524] The initial conditions are identical to those described above; after incubation with leptin, the cells are incubated for 30 min at 37° C. with 5 μ M cycloheximide, 5 μ M colchicine or 2.5 μ M cytochalasin B. The cells are then

incubated for 10 min at 37° C. in the presence of 0.8 mM oleate. The cells are then washed with PBS buffer precooled to 4° C., and then incubated for 2 hours at 4° C. in the presence of 50 μ g/ml of ¹²⁵I-LDL. 2 measurements are carried out, and the mean results are presented.

[0525] It is thus shown that the increase in the LSR activity by leptin is obtained through an increase in the apparent number of receptors expressed at the surface of the hepatocytes (FIG. 24 A). This increase results, on the one hand, from an increase in protein synthesis (it is partially inhibited by cycloheximide, an inhibitor of protein synthesis). It involves, on the other hand, the mobilization of the endocytosis vesicles by the microtubule system (it is indeed inhibited by cytochalasin B which blocks microtubular transport) (FIG. 24 B).

[0526] In order to check the in vivo effect of leptin on the LSR activity, the inventors characterized the postprandial triglyceridemic response of control, ob/ob and db/db mice after a force-fed test meal according to the following protocols.

Measurement of the Postprandial Lipemic Response in Mice

[0527] Control, ob/ob and db/db mice, starved since the day before, are force-fed with a meal which is very high in fat [60% fat (37% saturated, 27% monounsaturated and 36% polyunsaturated fatty acids), 20% protein and 20% carbohydrate] providing 56 kcal of energy/kg of the weight of the animal. Immediately after the meal (time=0 hour), the mice are injected intravenously with 200 μ l of physiological saline solution. At various times, 20 μ l of blood are collected via the caudal vein in tubes containing 90 μ g of disodium EDTA, and after separating the plasma by centrifugation, the plasma concentration of triglyceridemia is determined with the aid of an enzymatic assay kit. Each point on the curves presented corresponds to the mean with standard deviation obtained for 3 measurements per animal and for 3 different animals.

Measurement of the Effect of Leptin on the Postprandial Lipemic Response in Mice

[0528] The procedure is the same as above, except that immediately after the meal (time=0 hour), the mice are injected intravenously with either 200 μ l of physiological saline solution, or 200 μ l of the same solution containing 50 μ g of murine recombinant leptin.

Measurement of the Postprandial Lipemic Response in Mice in the Presence of Lactoferrin and/or Leptin

[0529] ob/ob mice, starved since the day before, are force-fed with a meal identical to that described above. Immediately after the meal (time=0 hour), the mice are injected intravenously with 200 μ l of saline solution containing either no supplement, or 0.5 μ g of leptin, or 2.5 mg of lactoferrin or alternatively a mixture of 0.5 μ g of leptin and 2.5 mg of lactoferrin. Blood is collected between 2 and 3 hours after the meal and the plasma concentration of triglycerides (TG) is measured. The values obtained represent the mean with standard deviation obtained for 4 measurements per animal and for 2 different animals [p<0.02 (ob/ob compared with ob/ob+leptin), p<0.01 (ob/ob compared with ob/ob+lactoferrin), NS (ob/ob+lactoferrin compared with ob/ob+leptin+lactoferrin)].

[0530] In agreement with the reduction in the number of LSR receptors observed in the obese mice, an amplification of the postprandial lipemic response also exists in the untreated

obese mice. The administration of leptin by the intravenous route, at the same time as the test meal, makes it possible to reduce the postprandial lipemic response in the two obese mouse lines and in the control mice (FIG. 25).

[0531] This reduction in the lipemic response induced by leptin is suppressed by the administration of lactoferrin (FIG. 26), which blocks the activity of LSR (Yen et al., 1994; Mann et al., 1995). This strongly suggests that the reduction in the lipemic response is explained by an increase in the LSR activity.

[0532] Finally, also in vivo, the administration of leptin induces an increase in the apparent number of LSR receptors expressed at the level of the surface of the hepatocytes. This increase is significant both in the ob/ob mice and in the db/db mice (FIG. 27).

[0533] Leptin and probably other cytokines are therefore regulators of the activity of LSR. A syndrome of resistance to leptin or to other cytokines can lead to hypertriglyceridemia, which is either permanent or limited to the postprandial phase.

Example 6

Effect of Leptin on the Expression of LSR; Therapeutic Effects

[0534] To reinforce correlation between the administration of leptin, the reduction in the postprandial lipemic response, and an enhanced expression or activity of the LSR receptor, and to better evaluate the possible therapeutic implications of the induction of the activity of hepatic clearance of lipoproteins by leptin, the inventors supplemented the preceding analysis with monitoring of the weight variation, of the LSR activity and of the expression of LSR mRNA, in control or obese animals treated with leptin or otherwise.

Postprandial Lipemic Response and LSR Activity in Control and Obese Mice

[0535] Control male mice (C57BL6) (n=8) and obese male mice (ob/ob, n=8—animals deficient in the leptin gene—and db/db, n=8—animals deficient in the gene for the leptin receptor—) (aged 17 weeks old) were weighed in order to quantitatively establish the differences in weight between lines (FIG. 28A). The postprandial lipemic responses of the animals of each line were measured in the absence of treatment with leptin as described above. The apparent number of LSR receptors expressed at the surface of the hepatic cells was measured on 4 animals of each line, as described above, and expressed in comparison with the 5'-nucleotidase activity (enzyme selectively measured at the level of the plasma membranes; Sigma kit). Finally, Northern blotting made it possible to estimate the level of expression of the LSR receptor in three animals of each line, according to the protocol described above.

[0536] The higher postprandial lipemic response in the obese animals (FIG. 28B) is in agreement with the smaller apparent number of hepatic LSR receptors in these same animals (FIG. 28C). Furthermore, the Northern blotting results (FIG. 28D) indicate that this reduction in the apparent number of LSR receptors in the obese animals is accompanied by a reduction in the level of expression of the said receptor in the same animals. The inventors have shown that indeed, a reduction in the number of mRNA encoding the LSR receptor is observed in the obese mice ob/ob and db/db.

[0537] The inventors also studied the effect of a long-term treatment of a treatment with leptin on ob/ob mice (FIG. 29). Effect of a Long-Term Treatment with Leptin on ob/ob Mice

[0538] The ob/ob obese mice received a daily injection of either leptin, or of an equivalent volume of sterile PBS, for 30 days. The injected doses are 50 µg/animal from day 0 to day 4, 100 µg/animal from day 5 to day 17, and 150 µg/animal from day 18 to day 30. Several parameters indicated below are measured:

[0539] the weight (FIG. 29 A): the change in weight is measured for 6 animals, over the duration of the treatment;

[0540] the postprandial lipemic response (FIG. 29 B): it is measured according to the protocol detailed in Example 5 on three animals in each group, on day 29;

[0541] the apparent number of LSR receptors (FIG. 29 C): it is measured according to the protocol detailed in Example 4 on three animals in each group, on day 30;

[0542] the quantity of LSR mRNA (FIG. 23 D): it is estimated by Northern blotting as indicated in the protocol of Example 2.

[0543] The inventors thus observed a very significant loss of weight in the ob/ob obese mice treated over 30 days with leptin. Furthermore, the treatment with leptin causes a clear reduction in the postprandial lipemic response. This reduction in the postprandial lipemic response is correlated with an increase in the apparent number of LSR receptors at the surface of the cells and with an increase in the quantity of mRNA encoding the subunits of the LSR receptor.

[0544] These results establish in vivo that LSR represents the limiting step in the elimination of dietary lipids. Furthermore, the treatment of this obesity inducing a weight loss causes an increase in the activity of hepatic degradation of dietary lipids, and a reduction in the postprandial lipemic response.

Example 7

Characterization of the Human LSR Receptor

Northern-Blot Analysis

[0545] Nucleic probes for rat LSR were used to carry out Northern-blot analyses with a membrane (Human Multiple Tissue Northern Blot, Clontech #7760-1) comprising human heart, brain, placenta, lung, liver, skeletal muscle, kidney and pancreas poly A RNAs. A band of about 2 kbp is detected in the liver and in the kidney. Approximate quantification of the hybridization results indicate that LSR is expressed in the liver at least 5 times more than in the kidney.

Cloning of the cDNA; Study of the Splicing Zone

[0546] Reverse transcription-PCR experiments on the mRNA made it possible to determine with greater precision the size of exon 1 on the 5' side and splicing sites between exons 1 and 2. However, it is not certain that this end constitutes the start of this exon. In addition, a second initiation site exists in exon 1 which is more downstream from the first and which exhibits a greater probability than the latter. The splicing between exons 1 and 2 was different between the human RNA and the rat RNA.

[0547] The amplification was carried out with several pairs of primers:

(SEQ ID NO: 31)
a: 5' -ATGCAACAGGACGGACTTGGGA-3'
exon 1

(SEQ ID NO: 32)
b: 5' -TCAGACGACTAACTTTCCCGACTCAGG-3'
exon 10

(SEQ ID NO: 33)
c: 5' -CTACAACCCCTACGTTGAGT-3'
exon 2

(SEQ ID NO: 34)
d: 5' -TCGTGACCTGACCTTTGACCAGAC-3'
exon 3

(SEQ ID NO: 35)
e: 5' -CCTGAGCTACTCCTGTCAACGTCT-3'
exon 6

(SEQ ID NO: 36)
f: 5 -AGGCCGAGATCGCCAGTCGT-3'
exon 9

[0548] The amplification carried out with the ab pair of primers led to two products 1.8 kb and 2 kb in size after separation on an electrophoresis gel. Given that the sizes of these two products can be explained by an alternative splicing similar to that described in rats, the other amplification primers were drawn. These primers made it possible to identify the three forms of cDNA resulting from the alternative splicing of the RNA.

[0549] The first cDNA which contains the totality of the ten exons is called LSR-Hs-2062 and corresponds to SEQ ID NO:7. It corresponds to the rat cDNA LSR-Rn-2097. The second cDNA contains exons 1, 2, 3, 5, 6, 7, 8, 9 and 10, and is called LSR-Hs-2005. It corresponds to SEQ ID NO:9. This cDNA corresponds to the rat cDNA LSR-Rn-2040. Finally, the cDNA containing exons 1, 2, 3, 6, 7, 8, 9 and 10 is called LSR-Hs-1858 and its sequence is listed in SEQ ID NO:11. It corresponds to the rat cDNA LSR-Rn-1893.

[0550] It should be noted that it was possible to demonstrate a slippage of the splicing site at the boundary of exon 8. This slippage, of the triplet TAG at position 19953-19955 of SEQ ID NO:19 to the contiguous triplet AAG at position 19956-19958 of SEQ ID NO:19, results in the loss of the Glu residue at position 386 of the cDNA of SEQ ID NO:8.

[0551] The sequences of the proteins encoded by the cDNA LSR-Hs-2062, LSR-Hs-2005 and LSR-Hs-1858 correspond respectively to SEQ ID NOs:8, 10 and 12. The biological protein sequences can start at the first ATG codon observed in the reading frame (position 35 of the protein sequence). However, the preferred codon for initiation of translation is more downstream at position 83 of the protein sequence. Furthermore, it is quite possible that this initiation codon is more upstream in the 5' region of exon 1 not yet determined or in a possible exon preceding the latter.

[0552] Finally, FIGS. 3A and 3B represents a schematic representation of the various protein forms identified in humans, indicating the conserved motifs.

[0553] This analysis makes it possible to conclude that three α , α' and β subunits of LSR, which are equivalent to the LSR 66, LSR 64 and LSR 58 forms in rats, exists in humans.

Identification and Isolation of the Genomic Sequence for Human LSR

[0554] Screening of public data banks of nucleic sequences (Genbank, version: 101) both with the sequence of mouse

lisch7 (Accession No.: U49507) and with that of rat LSR 2097 isolated by the inventors made it possible to isolate two human genomic DNA sequences. They are cosmids whose accession numbers are AC002128 and AD000684, of respective sizes 45,328 bp and 41,936 bp. These two cosmids partially overlap. The 3' end of the cosmid AC002128 overlaps, over 12838 bp, the 5' end of the cosmid AD000684. On the common portion of 12,838 bp, the sequences are 100% identical, apart from two deletions at positions 822 and 3170 of the cosmid AD000684. The human LSR gene is distributed over the two cosmids. To facilitate the study of this region, a complete genomic sequence was reconstituted: the 45,328 bp of the cosmid AC002128 were added to the sequence of the cosmid AD000684 between the 12,839 base and the 41,936 base. The combination constitutes a sequence of 74,426 bp. A genomic sequence covering the LSR gene, was extracted (SEQ ID NO:19).

[0555] The putative exons of the LSR gene were determined after alignment of the sequence described above with the sequences of the RNAs for mouse Lisch7 and rat LSR. The validity of the splicing sites on either side of the putative exons was verified.

[0556] Moreover, a human genomic library consisting of BACs was screened by the methods described in Chumakov et al., 1995; the clones thus isolated were contiged, subcloned and then sequenced in order to obtain the human genomic sequence encoding LSR (SEQ ID NO:41).

[0557] The two sequences thus obtained (SEQ ID NOs:19 and 41) carry minor differences which are mentioned in the accompanying listings.

Example 8

LSR Activity in Humans

[0558] Primary cultures of human fibroblasts, isolated from subjects having a deletion affecting the promoter and the first exon of the LDL receptor gene, were obtained.

[0559] The incubation of these cells in the presence and in the absence of oleate shows that the latter induces LDL binding, internalization and degradation activity which follows a saturation kinetics (Bihain and Yen, 1992). The affinity of this receptor, induced by oleate, is maximum for the particles high in triglycerides (VLDL and chylomicrons) as well as for triolein and phosphatidylcholine supplemented with recombinant apoprotein E. The affinity of the LDLs for the receptor is lower than that of the VLDLs and the chylomicrons but, however, higher than those of triolein and phosphatidylcholine particles not containing ApoE, or than those of VLDLs isolated from a subject with type III hyperlipidemia and the ApoE E_{2/2} phenotype (Yen et al., 1994).

[0560] It was also possible to measure the LSR activity in fibroblasts of normal human subjects (FIG. 30), according to the protocol below.

Measurement of the Binding, Internalization and Degradation of LDLs by Fibroblasts.

[0561] The fibroblasts are cultured beforehand for one week as described above, except that the medium contains 20% foetal bovine serum (Goldstein et al., 1983). Next, they are incubated with increasing concentrations of ¹²⁵I-LDL in

the absence or in the presence of 1 mM oleate. The cells are then washed, lysed and counted for their radioactivity.

Example 9

Effect of Leptin on the LSR Activity in Humans

[0562] The LSR activity of human fibroblasts HF (familial hypercholesterolemia) is also increased after incubation with leptin (FIG. 31), suggesting that as in rats, LSR participates, in humans, in the clearance of cytokines, and its activity is modulated by the latter. The corresponding measurements were carried out as indicated below.

Effect of Leptin on the LSR Activity on Human Fibroblasts

[0563] The fibroblasts HF are incubated for 30 minutes at 37° C. with increasing concentrations of leptin, and then for 2 hours at 37° C. with 50 µg/ml of ¹²⁵I-LDL, in the presence of 500 µM oleate. The binding, internalization and degradation of the LDLs are measured as indicated in Example 1.

Example 10

Cloning of the cDNA for Mouse LSR; Analysis of the Products of Alternative Splicing

[0564] The cloning of the cDNA for mouse LSR was carried out using a mouse liver mRNA library. The cloning method used is the same as that for the cDNA for human LSR. The mRNAs were purified and a reverse transcription PCR amplification was carried out with the specific DNA primers. The amplification fragment was cloned to a TA cloning vector (Introgene).

[0565] A study of the products of alternative splicing with primers situated in exon 2 and in exon 9 was also carried out in a manner similar to that carried out for the human LSR.

[0566] Three products of alternative splicing were observed: LSR-Mm-1886, LSR-Mm-1829 and LSR-Mm-1682. LSR-Mm-1886 contains all the exons from 1 to 10. LSR-Mm-1829 and LSR-Mm-1682 lack exon 4 and exons 4 and 5, respectively. These three biological forms of cDNA indeed correspond to what was observed in humans and rats. The nucleotide sequences of the cDNAs LSR-Mm-1886, LSR-Mm-1829 and LSR-Mm-1682 are illustrated in SEQ ID NOs:13, 14 and 15, respectively. The protein sequences encoded by the cDNAs LSR-Mm-1886, LSR-Mm-1829 and LSR-Mm-1682 are illustrated in SEQ ID NOs:16, 17 and 18.

Example 11

Identification of the γ Subunit of LSR

[0567] The α and β subunits of LSR were identified as indicated above. Analysis of the products of translation of the RNAs encoding these two subunits does not allow the presence of a third subunit of molecular weight \approx 35 kDa to be explained. This subunit is detected only after reduction of the LSR complex (FIG. 10, lane 4).

[0568] We purified and obtained the NH₂-terminal sequence of this γ subunit.

[0569] The purification was carried out by immunoaffinity chromatography according to the following procedure.

Purification of the γ Subunit of LSR

[0570] Anti-LSR antibodies (band A) are coupled to a resin [2.5 mg of IgG per 3.5 ml of affi-gel Hz immunoaffinity kit resin (Biorad 153-6060)] which is then incubated with pro-

teins solubilized from total membranes of rat liver (20 mM Tris buffer, 2 mM EDTA, 0.125 M octyl glucoside (5 \times CMC), 1% inhibitor cocktail, pH=7.4: 160 mg of membrane proteins give 41.3 mg of solubilized proteins (SP) in a volume of 17 ml.

[0571] The incubation is carried out for 12 hours: 17 ml filled to 50 ml with 20 mM Tris buffer, 2 mM EDTA, pH 7.4 and the 3.5 ml of resin, with rotary shaking, at room temperature. The resin is washed with 40 ml of 20 mM Tris buffer, 2 mM EDTA, pH 7.4 and then eluted with 20 mM Tris buffer, 2 mM EDTA, 200 mM glycine, pH 2.5 in 30 fractions of 500 µl. The pH of each fraction is neutralized with 100 µl per tube of 1 M Tris buffer, 2 mM EDTA, pH 9. 50 µl of each fraction are deposited on a nitrocellulose membrane for dot-blot analysis: incubation with anti-LSR antibody, and then with a second antibody coupled to alkaline phosphatase.

[0572] The positive fractions from 7 to 28 are pooled in pairs and concentrated 2.5-fold in a Speedvac. Western blotting is carried out on the pooled, concentrated and separated fractions on a 10% PAGE-SDS gel. Bands are observed in fractions 7 to 14 (the fractions are pooled).

[0573] The two pools are dialysed against 24 mM ammonium bicarbonate and then freeze-dried in a Speedvac. The powder is taken up in 80 µl of 20 mM Tris buffer, 2 mM EDTA, 2% SDS, 3% urea, pH 7.4 and reduced in the presence of 5% β -mercaptoethanol for 30 minutes at 100° C.

[0574] After migration and wet transfer in 50 mM Tris, 50 mM borate on a sequencing membrane (PVDF) at 30 mA, the membrane is stained with amido black.

[0575] A band with an apparent MW of about 35 kDa was thus identified and sent for sequencing according to the Edman method.

[0576] The sequence obtained is LHTGDKAFVEFLT-DEIKEE. This sequence corresponds identically to that of a protein of molecular weight 33 kDa identified above as a protein of the cellular surface which binds the globular heads of C1q (gC1q-R) (Ghebrehiwet et al., 1994). A more recent observation indicates that this potential receptor for C1q is also located in the vesicles situated under the cellular surface (van den Berg et al., 1997). This protein also corresponds to a protein previously identified as p34, and which combines with a lamin receptor. This receptor possesses a long NH₂-terminal segment oriented inwards in the cell nucleus as well as 8 transmembrane domains. This receptor binds to lamin in a manner which depends on the degree of phosphorylation. Finally, gC1q-R combines with "splicing factor 2" (Honoré et al., 1993). The lamin receptor and "splicing factor 2" have in common the characteristic of containing a repeated sequence of serine and arginine (RSRS) situated at the level of the NH₂-terminal segment in the case of the lamin receptor and at the level of the carboxy-terminal segment in the case of SF2.

[0577] It is remarkable to observe that both α -LSR and β -LSR exhibit repeated segments high in serine and arginine (FIG. 1). Our hypothesis is that the γ -LSR protein represents a molecular chaperone which combines with the α and β subunits of LSR via their RSRS domain.

[0578] In order to verify this hypothesis, we obtained polyclonal antibodies directed against two synthetic peptides whose sequence was situated at the carboxy- or NH₂-terminal end of the gC1q-R protein:

NH₂-terminal peptide of gC1q-R:
(SEQ ID NO: 39)
LRCVPRVLGSSVAGY*
(amino acids 5 to 19 of gC1q-R)

COOH-terminal peptide of gC1q-R:
(SEQ ID NO: 40)
C*YITFLEDLKSFVKSQ.
(amino acids 268 to 282 of gC1q-R)

*amino acids differing from the protein sequence, so as to optimize the antigenicity of the peptides.

[0579] FIG. 32 shows these antibodies specifically inhibit the activity of LSR. The antibody directed against the COOH-terminal end appears to be the most effective.

These results indicate that gC1q-R, or one of its structurally similar homologues, represents a molecular chaperone non-covalently combined with the LSR multimeric complex.

Example 12

Regulation of the LSR Activity by C1q and its Homologues

[0580] It has been shown that gC1q-R could bind the globular head of complement factor 1. We sought to use this property of C1q to displace gC1q-R combined with LSR, and we measured the effect of increasing doses of C1q on the binding, internalization and degradation of the LDLs by hepatocytes in primary culture. FIG. 33 shows an increase in the capture and degradation of LDLs induced by human C1q, even in the absence of oleate.

[0581] A less substantial, but nevertheless significant, increase is also observed in the presence of oleate. However, under these conditions, the maximum effect is obtained for lower concentrations of C1q.

[0582] It therefore appears that gC1q-R exerts on LSR an inhibitory effect which is comparable to that induced by the 39 kD RAP for LRP, the LDL receptor and LSR (Troussard et al., 1995). The displacement of the chaperone gC1q-R using its capacity to bind to complement C1q makes it possible to lift the inhibitory effect. Analysis of the gC1q-R sequence shows that it may be a typical membrane receptor. Indeed, the protein possesses no hydrophobic sequence capable of crossing the phospholipid bilayer.

[0583] The effect of complement C1q on the activity of LSR opens major perspectives in the context of the genetics of obesity. It is possible, indeed, that mutations affecting either the gene for C1q, that for gC1q-R, or alternatively that for their analogues such as for example AdipoQ, cerebellin, collagen alpha 1-10, SPA and SPD (pulmonary surfactant proteins), mannan-binding protein, and the scavenger receptor or its homologue LRP (Hu et al., 1996; Drickamer et al., 1986; Krieger and Herz, 1994; Elomaa et al., 1995) modulate the activity of LSR, both as regards clearance of lipoproteins and as regards that of leptin.

[0584] Several proteins can interact with gC1q-R because they exhibit homologies with complement C1q. In particular, two proteins isolated in mice, AdipoQ (Hu et al., 1996) and acrp30 (Scherer et al., 1995), and a human protein APM1 (Maeda et al., 1996) exhibit marked homologies. These three proteins, like the components of complement C1q (C1qA, B, C), are secreted proteins; they have an NH₂-terminal end which resembles collagen (repetition of Gly-X-Y motifs) and

a COOH-terminal end corresponding to the globular domain of complement C1q. These three proteins are preferably expressed in the adipose tissue. There are only 3 amino acids differing between AdipoQ and acrp30. APM1, a protein whose messenger has been characterized as being highly expressed in adipocytes, exhibits 79.7% nucleic acid identity and 80.6% amino acid identity with AdipoQ. APM1 is therefore certainly the human homologue of AdipoQ.

Example 13

Screening of Compounds Modifying the Activity of the LSR Receptor

[0585] As described above, the inventors formulated the hypothesis that the LSR "γ band", a protein which is highly homologous to gC1qR, might interact with the LSR receptor like a molecular chaperone and might thus form an "LSR complex", comprising the α or α' and β subunits of the LSR receptor and a gC1qR type molecule. gC1qR has been previously identified as a cell surface protein which binds the globular heads of the complement factor C1q. In addition to C1q, several proteins exhibiting homologies with the C1q proteins, in particular AdipoQ and acrp30 in mice and APM1 in humans, are capable of interacting with the protein homologous to gC1qR in the LSR complex and of modifying the LSR activity.

Screening Parameters

[0586] The screening of a compound such as C1q or AdipoQ was carried out through the measurement of various parameters of which the most important is the measurement of the effect of the compound on the activity of the LSR receptor. The various parameters are the following:

- [0587]** change in weight
- [0588]** food intake
- [0589]** postprandial lipemic response
- [0590]** binding, internalization and/or degradation of lipoproteins such as the LDLs.

Change in Weight

[0591] Osmotic pumps were surgically inserted into the abdominal cavities of 12 Sprague-Dawley male rats of 400-450 g. The osmotic pumps contained either 2 ml of PBS (phosphate buffered saline), pH 7.4 (control 6 rats), or 2 ml of recombinant AdipoQ protein (5 mg/ml PBS, 6 rats). These pumps were designed to deliver 10 μl/h (50 μg AdipoQ/h). The animals are weighed and individually housed in metabolic cages. 3 animals in each group are subjected ad libitum either to a normal diet or to a fatty diet (day 0). The fatty diet consists of a normal diet supplemented with 2% (w/w) cholesterol, 10% (w/w) saturated fatty acid in the form of vegetable, [lacuna] % (w/w) sunflower oil and 15% (w/w) sucrose. On day 3, the animals are weighed and blood samples are obtained from the caudal vein. The quantity of plasma triglycerides was measured using an enzymatic kit.

Food Intake

[0592] Recombinant AdipoQ protein (100 μg) or PBS alone were injected daily for 5 days through the caudal vein of ob/ob or db/db mice kept in a metabolic cage. The mice are weighed each day and the quantity of food consumed was also

measured. The results correspond to a mean food intake and a standard deviation for 4 mice in each group.

Postprandial Lipemic Response

[0593] Male Sprague-Dawley rats (400-450 g), starved since the day before, were force-fed with a meal which was very high in fat ($t=0$) (60% fatty acid of which 37% saturated, 27% monounsaturated and 36% polyunsaturated, 20% protein and 20% carbohydrate, the total providing 56 kcal/kg of body weight) and received immediately afterwards an intravenous injection (femoral vein) of either 300 μ l of PBS alone or of the same volume containing 1 mg of mouse recombinant AdipoQ protein. Blood samples were collected at various times (0, 2, 4 and 6 h). The quantity of plasma triglycerides was measured using an enzymatic kit. The results are presented as mean values and standard deviations on 3 animals.

LSR Activity or Binding, Internalization and Degradation of Lipoproteins

[0594] Primary cultures of rat hepatocytes were prepared and distributed into 6-well plates (9000,000 cells/well). After 48 h, the cells were washed once with PBS (2 ml/well) and incubated for 30 min at 37° C. with 20 ng/ml of recombinant murine leptin. The cells were then incubated for 4 h at 37° C. with increasing concentrations of recombinant murine AdipoQ proteins and 20 μ g/ml ¹²⁵I-LDL in the presence or in the absence of 0.5 mM oleate. The binding, internalization and degradation of lipoproteins were measured as indicated in Example 1.

C1q

[0595] The compound C1q was tested for its capacity to modulate the activity of the LSR receptor (binding, internalization and degradation of lipoproteins). FIG. 33 shows that the compound C1q exhibits the property of increasing the activity in the presence and in the absence of oleate. Thus, it was possible for this compound C1q to be selected as modulator of the LSR activity through the test of activity described above.

AdipoQ

[0596] The compound AdipoQ was tested according to the four parameters presented above.

[0597] FIG. 34 shows that the compound AdipoQ modulates the LSR activity in the presence of oleate. Indeed, at the concentration of 25 ng/ml, it increases the LSR activity.

[0598] FIG. 35 shows that the administration of AdipoQ makes it possible to massively reduce the postprandial lipemic response.

[0599] FIG. 36 shows that a 3-day ip infusion treatment with AdipoQ causes a loss in weight which is much greater when the rat is subjected to a fatty diet. Furthermore, the inventors observed that the level of plasma triglycerides is reduced in the animals treated with AdipoQ.

[0600] FIG. 37 shows that an injection of AdipoQ reduces the food intake in obese animals.

[0601] The increase in the LSR activity induced by 25 ng/ml of AdipoQ can explain the reduction in the postprandial lipemic response and the weight loss.

[0602] Thus, the AdipoQ protein is a very valuable compound which could be used in particular in the treatment of obesity. The selection of this protein as a candidate molecule in the treatment of obesity validates the parameters for

screening a compound of interest modulating the LSR activity, the most important parameter consisting in measuring the LSR activity.

REFERENCES

- [0603]** Aalto-Setälä, K., Fisher, E. A., Chen, X., Chajek-shaul, T., Hayek, T., Zechner, R., Walsh, A., Ramakrishnan, R., Ginsberg, H. N., and Breslow, J. L. *J. Clin. Invest.* 90: 1889-1900, 1992.
- [0604]** Banner, D. W., D'Arcy, A., Janes, W., Gentz, R., Schoenfeld, H.-J., Broger, C., Loetscher, H., and Lesslauer, W. *Cell* 73: 431-445, 1993.
- [0605]** Bartles, J. R., and Hubbard, A. L. *Methods Enzymol.* 191: 825-841, 1990.
- [0606]** Belcher, J. D., Hamilton, R. L., Brady, S. E., Hornick, C. A., Jaeckle, S., Schneider, W. J., and Havel, R. J. *Proc. Natl. Acad. Sci.* 84: 6785-6789, 1987.
- [0607]** Bihain, B. E., and Yen, F. T. *Biochemistry* 31:4628-4636, 1992.
- [0608]** Bilheimer, D. W., Eisenberg, S., and Levy, R. I. *Biochim. Biophys. Acta* 260: 212-221, 1972.
- [0609]** Bodansky M., Principles of peptide synthesis, (1984).
- [0610]** Brendel, V., Bucher, P., Nourbakhsh, I., Blaisdell, B. E., and Karlin, S. *Proc. Natl. Acad. Sci. USA* 89: 2002-2006, 1992.
- [0611]** Buckholz, R. G. *Curr. Op. Biotechnology* 4: 538-542, 1993.
- [0612]** Busch et al. *J. Chromatogr.* 777 311-328 (1997)
- [0613]** Carter, B. J. *Curr. Op. Biotechnology* 3: 533-539, 1993.
- [0614]** Chen, W.-J., Goldstein, J.-L., and Brown, M. S. *J. Biol. Chem.* 263: 3116-3123, 1990.
- [0615]** Chen, H., Charlat, O., Targlia, L. A., et al. *Cell* 84: 491-495, 1996.
- [0616]** Chen D., Julier, C., Delattre, O., Derré, J., Lathrop, G. M., and Berger, R. *Proc. Natl. Acad. Sci. USA.* 87: 6639-6643, 1990.
- [0617]** Chumakov, I., Rigault, P., Guillou, S., Ougen, P., Billault, A., Guasconi, G., Gervy, P., Le Gall, I., Soularue, P., Grinas, P., et al. *Nature* 359: 380-386, 1992.
- [0618]** Chumakov, I. M., Rigault, P., Le Gall, I., et al. *Nature* 377: 175-183, 1995.
- [0619]** Compton, J. *Nature* 350: 91-92, 1991.
- [0620]** Cytokines and Their Receptors (Nicola, N. A., ed.). Oxford University Press, Oxford. 1996.
- [0621]** Davis, C. G., Lehrman, M. A., Russell, D. W., Anderson, R. G. W., Brown, M. S., and Goldstein, J. L. *Cell* 45: 15-24, 1986.
- [0622]** Edwards, C. P., and Aruffo, A. *Curr. Op. Biotechnology* 4: 558-563, 1993.
- [0623]** Elomaa, O., Kangas, M., Sahlberg, C., Tuukkanen, J., Sormunen, R., Liakka, A., Thesleff, I., Kraal, G., and Tryggvason, K. *Cell* 80 (4): 603-609, 1995.
- [0624]** Epstein, A. *Médecine/Sciences* 8: 902-911, 1992.
- [0625]** Fan, J. L., McCormick, S. P. A., Krauss, R. M., Taylor, S., Quan, R., Taylor, J. M., and Young, S. G. *Arterioscler. Thromb. Vasc. Biol* 15: 1889-1899, 1995.
- [0626]** Goldstein, J. L., Basu, S. K., and Brown, M. S. *Methods Enzymol.* 98: 241-260, 1983.
- [0627]** Goldstein, J. L., Hobbs, H. H., Brown, M. S. Familial Hypercholesterolemia In The Metabolic and Molecular Bases of Inherited Disease, Volume II, 7th Edition (Scriver,

- C. R., Beaudet, A. L., Sly, W. S., Valle, D., ed). Mc Graw-Hill, New-York. pp. 1981-2030, 1995.
- [0628] Guatelli J. C. et al. *Proc. Natl. Acad. Sci. USA* 87: 1874-1878, 1990.
- [0629] Gura T. *Science* 275: 751-753, 1997.
- [0630] Heldin, C. H. *Cell* 80: 213-223, 1995.
- [0631] Herz, J., Hamann, U., Rogne, S., Myklebost, O., Gausepohl, H., and Stanley, K. K. *EMBO J.* 7: 4119-4127, 1988.
- [0632] Herz, J., Qiu, S.-Q., Oesterle, A., DeSilva, H. V., Shafi, S., and Havel, R. J. *Proc. Natl. Acad. Sci. USA* 92: 4611-4615, 1995.
- [0633] Homanics, G. E., de Silva, H. V., Osada, J., Zhang, S. H., Wong, H., Borensztajn, J., and Maeda, N. *J. Biol. Chem.* 270: 2974-2980, 1995.
- [0634] Honoré, B., Madsen, P., Rasmussen, H. H., Vandekerckhove, J., Celis, J. E., and Leffers, H. *Gene* 134: 283-287, 1993.
- [0635] Huang, Y. D., Schwendner, S. W., Rall, S. C., and Mahley, R. W. *J. Biol. Chem.* 271: 29146-29151, 1996.
- [0636] Huynh, T. U., Young R. A. and Davis R. W. DNA cloning techniques: A practical approach, ed Glover D. (IRL Press, Oxford), 1984.
- [0637] Iida, M., Murakami, T., Ishida, K., Mizuno, A., Kuwajima, M., and Shima, K. *Biochem. Biophys. Res. Commun.* 224: 597-604, 1996.
- [0638] Ishibashi, S., Brown, M. S., Goldstein, J. L., Gerard, R. D., Hammer, R. E., and Herz, J. *J. Clin. Invest.* 92: 883-893, 1993.
- [0639] Ito, Y., Azrolan, N., O'Connell, A., Walsh, A., and Breslow, J. L. *Science* 249: 790-793, 1990.
- [0640] Kleyn, P. W., Fan, W., Kovats, S. G., et al. *Cell* 85: 281-290, 1996.
- [0641] Kobayashi, J., Applebaum-Bowden, D., Dugi, K. A., Brown, D. R., Kashyap, V. S., Parrott, C., Duarte, C., Maeda, N., and Santamarina-Fojo, S. *J. Biol. Chem.* 271: 26296-26301, 1996.
- [0642] Köhler et Milstein. *Nature* 256, 495-497, 1975.
- [0643] Kosak M. *Nucleic Acids Res.* 15: 8125-8148, 1987.
- [0644] Kosak M. *Proc. Natl. Acad. Sci. USA* 87: 8301-8305, 1990.
- [0645] Krainer, A. R., Mayeda, A., Kozak, D., and Binns, G. *Cell* 66: 383-394, 1991.
- [0646] Krieger, M., and Herz, J. *Ann. Rev. Biochem.* 63: 601-637, 1994.
- [0647] Landegren U., Kaiser R., Sanders J. & Hood L. *Science* 241: 1077-1080, 1988.
- [0648] Lee, M. G-S., Bihain, B. E., Russell, D. G., Deckelbaum, R. J., and Van Der Ploeg, L. H. T. *Molec. Cell. Biol.* 10: 4506-4517, 1990.
- [0649] Letourneur, F., and Klausner, R. D. *Cell* 69: 1143-1157, 1992.
- [0650] Lockhart et al. *Nature Biotechnology* 14: 1675-1680, 1996
- [0651] Lu, D., Willard, D., Patel, I. R., et al. *Nature* 371: 799-802, 1994.
- [0652] Luckow, V. A. *Curr. Op. Biotechnology* 4: 564-572, 1993.
- [0653] Maeda, N., Li, H., Lee, D., Oliver, P., Quarfordt, S. H., and Osada, J. *J. Biol. Chem.* 269: 23610-23616, 1994.
- [0654] Mann, C. J., Khallou, J., Chevreuil, O., Troussard, A. A., Guermani, L. M., Launay, K., Delplanque, B., Yen, F. T., and Bihain, B. E. *Biochemistry* 34: 10421-10431, 1995.
- [0655] Manne, J., Argeson, A. C., Siracusa, L. D. *Proc. Natl. Acad. Sci. USA* 92: 4721-4724, 1995.
- [0656] Montague, C. T., Farooqi, I. S., Whitehead, J. P., Soos, M. A., Rau, H., Wareham, N. J., Sewter, C. P., Digby, J. E., Mohammed, S. N., Hurst, J. A., Cheetham, C. H., Earley, A. R., Barnett, A. H., Prins, J. B., and O'Rahilly, S. O. *Nature* 387:903-908, 1997.
- [0657] No D., Yao T. P. and Evans R. M. *Proc. Natl. Acad. Sci. USA*, 93: 3346-3351, 1996.
- [0658] Nobben-Trauth, K., Naggert, J. K., North, M. A., and Nishina, P. M. *Nature* 380: 534-538, 1996.
- [0659] Olins, P. O., and Lee, S. C. *Curr. Op. Biotechnology* 4: 520-525, 1993.
- [0660] Oukka, M., André, P., Turmel, P., Besnard, N., Angevin, V., Karlsson, L., Trans, P.L., Charron, D., Bihain, B., Kosmatopoulos, K., Lotteau, V. *Eur. J. Immunol.* 27: 855-859, 1997.
- [0661] Parra-Lopez, C.A., Lindner, R., Vidaysky, I., Gross, M., and Unanue, E. R. *J. Immunol.* 158: 2670-2679, 1997.
- [0662] Perricaudet, M., Stratford-Perricaudet, L. and Briand, P. *La Recherche* 23: 471-473, 1992.
- [0663] Pietu et al. *Genome Research* 6:492-503, 1996
- [0664] Plump, A. S., Smith, J. D., Hayek, T., Aalto-Setälä, K., Walsh, A., Verstuyft, J. G., Rubin, E. M., and Breslow, J. L. *Cell* 71: 343-353, 1992.
- [0665] Purcellhuynh, D. A., Farese, R. V., Johnson, D. F., Flynn, L. M., Pierotti, V., Newland, D. L., Linton, M. F., Sanan, D. A., and Young, S. G. *J. Clin. Invest.* 95 2246-2257, 1995.
- [0666] Rohlmann, A., Gotthardt, M., Willnow, T. E., Hammer, R. E., and Herz, J. *Nature Biotech.* 14: 1562-1565, 1996.
- [0667] Sambrook, J., Fritsch, E. F., and Maniatis, T. Molecular cloning: a laboratory manual. Sec. Ed. Cold Spring Harbor Lab., Cold Spring Harbor, N. Y.
- [0668] Schena et al. *Science* 270:467-470, 1995
- [0669] Simos, G., Georgatos, S. D. *FEBS Letters* 346: 225-228, 1994.
- [0670] Sosnowski R G, et al., *Proc Natl Acad Sci USA* 1997; 94:1119-1123
- [0671] Stewart J. M. et Yound J. D., solid phase peptides synthesis, Pierce Chem. Company, Rockford, 111, 2nd edit., (1984).
- [0672] Suggs S. V., Wallace R. B., Hirose T., Kawashima E. H. and Itakura K. *PNAS* 78: 6613-6617, 1981.
- [0673] Szabo A. et al. *Curr Opin Struct Biol* 5, 699-705 (1995)
- [0674] Temin, H. M. Retrovirus vectors for gene transfer. In Kucherlapati R., ed. Gene Transfer, New York, Plenum Press, 149-187, 1986.
- [0675] Troussard, A. A., Khallou, J., Mann, C. J., André, P., Strickland, D. K., Bihain, B. E., and Yen, F. T. *J. Biol. Chem.* 270: 17068-17071, 1995.
- [0676] Verhey, K. J., and Birnbaum, M. J. *J. Biol. Chem.* 269: 2353-2356, 1994.
- [0677] Walker G. T., Fraiser M. S., Schram J. L., Little M. C., Nadeau J. G., & Malinowski D. P. *Nucleic Acids Res.* 20: 1691-1696, 1992.
- [0678] Wang et al. *Chromatographia*, 44 205-208 (1997)
- [0679] West, D. B., Boozer, C. N., Moody, D. L., and Atkinson, R. L. *Am. J. Physiol.* 262: R1025-R1032, 1992.
- [0680] Willow, T. E., Sheng, Z., Ishibashi, S., Herz, J. *Science*, 264: 1471-1474, 1994.
- [0681] Woo S. L. C. *Methods Enzymol.* 68: 389, 1979.

- [0682] Yen, F. T., Mann, C. J., Guermani, L. M., Han-nouche, N. F., Hubert, N., Hornick, C.A., Bordeau, V., Agnani, G., and Bihain, B. E. *Biochemistry* 33: 1172-1180, 1994.
- [0683] Young R. A. and Davis R. W. *PNAS* 80: 1194-1198, 1983a.
- [0684] Young R. A. and Davis R. W. *Science* 222: 778-782, 1983b.
- [0685] Zhang, S. H., Reddick, R. L., Piedrahit, J. A., and Maeda, N. *Science* 258: 468-471, 1992.
- [0686] Zhang, Y., Proenca, R., Maffei, M., Barone, M., Leopold, L., Friedman, J. M. *Nature*, 372: 4425-4432, 1994.
- [0687] Zhong, G., Romagnoli, P., and Germain, R. N. J. *Exp. Med.* 185: 429-438, 1997.

SEQUENCE LISTING

<160> NUMBER OF SEQ ID NOS: 41

<210> SEQ ID NO 1

<211> LENGTH: 2097

<212> TYPE: DNA

<213> ORGANISM: Rattus norvegicus

<400> SEQUENCE: 1

```

accgctcacc aggtcagttg tccccgaaa gccgaaggca tgagcttcgc ccaagttctt      60
tttatgggtt agaactctc cagagcgggg gaaaaaggac ttggaatagg ggcgggacgg      120
agcacgcacc cttctccgcc ttggttctcg ccgcgcccc tactctcggg ataactggga      180
ggggacgcgc gggaccgctc gctgctagac ggccgcg atg gcg ccg gcg gcc gcc      235
                               Met Ala Pro Ala Ala Gly
                               1                               5

gcg tgt gct ggg gcg cct gac tcc cac cca gct acc gtg gtc ttc gtg      283
Ala Cys Ala Gly Ala Pro Asp Ser His Pro Ala Thr Val Val Phe Val
                               10                               15                               20

tgt ctc ttt ctc atc att ttc tgc cca gac cct gcc agt gcc atc cag      331
Cys Leu Phe Leu Ile Ile Phe Cys Pro Asp Pro Ala Ser Ala Ile Gln
                               25                               30                               35

gtg act gtg tct gac ccc tac cac gta gtg atc ctg ttc cag cca gtg      379
Val Thr Val Ser Asp Pro Tyr His Val Val Ile Leu Phe Gln Pro Val
                               40                               45                               50

acc ctg ccc tgc acc tat cag atg agc aac act ctc aca gtc ccc atc      427
Thr Leu Pro Cys Thr Tyr Gln Met Ser Asn Thr Leu Thr Val Pro Ile
                               55                               60                               65                               70

gtg atc tgg aag tac aag tca ttc tgc cgg gac cgt att gcc gat gcc      475
Val Ile Trp Lys Tyr Lys Ser Phe Cys Arg Asp Arg Ile Ala Asp Ala
                               75                               80                               85

ttc tct cct gcc agt gtg gac aac cag cta aat gcc cag ttg gca gct      523
Phe Ser Pro Ala Ser Val Asp Asn Gln Leu Asn Ala Gln Leu Ala Ala
                               90                               95                               100

ggc aac ccc ggc tac aac ccc tat gtg gag tgc cag gac agt gta cgc      571
Gly Asn Pro Gly Tyr Asn Pro Tyr Val Glu Cys Gln Asp Ser Val Arg
                               105                               110                               115

act gtc agg gtg gtg gcc acc aaa cag ggc aat gcg gtg acc ctg gga      619
Thr Val Arg Val Val Ala Thr Lys Gln Gly Asn Ala Val Thr Leu Gly
                               120                               125                               130

gac tac tac caa ggc agg agg atc acc ata aca gga aat gct gac ctg      667
Asp Tyr Tyr Gln Gly Arg Arg Ile Thr Ile Thr Gly Asn Ala Asp Leu
                               135                               140                               145                               150

acc ttc gag cag aca gcc tgg gga gac agt gga gtg tat tac tgc tct      715
Thr Phe Glu Gln Thr Ala Trp Gly Asp Ser Gly Val Tyr Tyr Cys Ser
                               155                               160                               165

gtg gtc tcg gcc caa gat ctg gat gga aac aac gag gcg tac gca gag      763
Val Val Ser Ala Gln Asp Leu Asp Gly Asn Asn Glu Ala Tyr Ala Glu
                               170                               175                               180

```

-continued

ctc atc gtc ctt ggc agg acc tca gag gcc cct gag ctc cta cct ggt Leu Ile Val Leu Leu Gly Arg Thr Ser Glu Ala Pro Glu Leu Leu Pro Gly 185 190 195	811
ttt cgg gcg ggg ccc ttg gaa gat tgg ctc ttt gtg gtc gtg gtc tgc Phe Arg Ala Gly Pro Leu Glu Asp Trp Leu Phe Val Val Val Val Cys 200 205 210	859
ctg gcg agc ctc ctc ctc ttc ctc ctc ctg ggc atc tgc tgg tgc cag Leu Ala Ser Leu Leu Leu Phe Leu Leu Leu Gly Ile Cys Trp Cys Gln 215 220 225 230	907
tgc tgt cct cac acc tgc tgc tgc tat gtc cga tgt ccc tgc tgc cca Cys Cys Pro His Thr Cys Cys Cys Tyr Val Arg Cys Pro Cys Cys Pro 235 240 245	955
gac aag tgc tgt tgc cct gag gct ctt tat gct gct ggc aaa gca gcc Asp Lys Cys Cys Cys Pro Glu Ala Leu Tyr Ala Ala Gly Lys Ala Ala 250 255 260	1003
acc tca ggt gtc ccg agc atc tat gcc ccc agc atc tat acc cac ctc Thr Ser Gly Val Pro Ser Ile Tyr Ala Pro Ser Ile Tyr Thr His Leu 265 270 275	1051
tca cct gcc aag acc cca cca cct ccg cct gcc atg att ccc atg ggc Ser Pro Ala Lys Thr Pro Pro Pro Pro Ala Met Ile Pro Met Gly 280 285 290	1099
cct ccc tat ggg tac cct gga gac ttt gac aga cat agc tca gtt ggt Pro Pro Tyr Gly Tyr Pro Gly Asp Phe Asp Arg His Ser Ser Val Gly 295 300 305 310	1147
ggc cac agc tcc caa gta ccc ctg ctg cgt gac gtg gat ggc agt gta Gly His Ser Ser Gln Val Pro Leu Leu Arg Asp Val Asp Gly Ser Val 315 320 325	1195
tct tca gaa gta cga agt ggc tac agg atc cag gct aac cag caa gat Ser Ser Glu Val Arg Ser Gly Tyr Arg Ile Gln Ala Asn Gln Gln Asp 330 335 340	1243
gac tcc atg agg gtc cta tac tat atg gag aaa gag cta gcc aac ttt Asp Ser Met Arg Val Leu Tyr Tyr Met Glu Lys Glu Leu Ala Asn Phe 345 350 355	1291
gac cct tcc cga cct ggc cct ccc aat ggc aga gtg gaa cgg gcc atg Asp Pro Ser Arg Pro Gly Pro Pro Asn Gly Arg Val Glu Arg Ala Met 360 365 370	1339
agt gaa gta acc tcc ctc cat gaa gat gac tgg cga tcg agg cct tcc Ser Glu Val Thr Ser Leu His Glu Asp Asp Trp Arg Ser Arg Pro Ser 375 380 385 390	1387
agg gct cct gcc ctc acc ccc atc agg gat gag gag tgg aat cgc cac Arg Ala Pro Ala Leu Thr Pro Ile Arg Asp Glu Glu Trp Asn Arg His 395 400 405	1435
tcc cca cag agt ccc aga aca tgg gag cag gaa ccc ctt caa gaa caa Ser Pro Gln Ser Pro Arg Thr Trp Glu Gln Glu Pro Leu Gln Glu Gln 410 415 420	1483
cca agg ggt ggt tgg ggg tct gga cgc cct cgg gcc cgc tct gtg gat Pro Arg Gly Gly Trp Gly Ser Arg Pro Arg Ala Arg Ser Val Asp 425 430 435	1531
gct cta gat gat atc aac cgg cct ggc tcc act gaa tca gga cgg tct Ala Leu Asp Asp Ile Asn Arg Pro Gly Ser Thr Glu Ser Gly Arg Ser 440 445 450	1579
tct ccc cca agt agt gga cgg aga gga cgg gcc tat gca cct cca aga Ser Pro Pro Ser Ser Gly Arg Arg Gly Arg Ala Tyr Ala Pro Pro Arg 455 460 465 470	1627
agt cgc agc cgg gat gac ctc tat gac ccg gac gat cct agg gac ttg Ser Arg Ser Arg Asp Asp Leu Tyr Asp Pro Asp Asp Pro Arg Asp Leu 475 480 485	1675

-continued

Pro Glu Leu Leu Pro Gly Phe Arg Ala Gly Pro Leu Glu Asp Trp Leu
 195 200 205

Phe Val Val Val Val Cys Leu Ala Ser Leu Leu Leu Phe Leu Leu Leu
 210 215 220

Gly Ile Cys Trp Cys Gln Cys Cys Pro His Thr Cys Cys Cys Tyr Val
 225 230 235 240

Arg Cys Pro Cys Cys Pro Asp Lys Cys Cys Cys Pro Glu Ala Leu Tyr
 245 250 255

Ala Ala Gly Lys Ala Ala Thr Ser Gly Val Pro Ser Ile Tyr Ala Pro
 260 265 270

Ser Ile Tyr Thr His Leu Ser Pro Ala Lys Thr Pro Pro Pro Pro Pro
 275 280 285

Ala Met Ile Pro Met Gly Pro Pro Tyr Gly Tyr Pro Gly Asp Phe Asp
 290 295 300

Arg His Ser Ser Val Gly Gly His Ser Ser Gln Val Pro Leu Leu Arg
 305 310 315 320

Asp Val Asp Gly Ser Val Ser Ser Glu Val Arg Ser Gly Tyr Arg Ile
 325 330 335

Gln Ala Asn Gln Gln Asp Asp Ser Met Arg Val Leu Tyr Tyr Met Glu
 340 345 350

Lys Glu Leu Ala Asn Phe Asp Pro Ser Arg Pro Gly Pro Pro Asn Gly
 355 360 365

Arg Val Glu Arg Ala Met Ser Glu Val Thr Ser Leu His Glu Asp Asp
 370 375 380

Trp Arg Ser Arg Pro Ser Arg Ala Pro Ala Leu Thr Pro Ile Arg Asp
 385 390 395 400

Glu Glu Trp Asn Arg His Ser Pro Gln Ser Pro Arg Thr Trp Glu Gln
 405 410 415

Glu Pro Leu Gln Glu Gln Pro Arg Gly Gly Trp Gly Ser Gly Arg Pro
 420 425 430

Arg Ala Arg Ser Val Asp Ala Leu Asp Asp Ile Asn Arg Pro Gly Ser
 435 440 445

Thr Glu Ser Gly Arg Ser Ser Pro Pro Ser Ser Gly Arg Arg Gly Arg
 450 455 460

Ala Tyr Ala Pro Pro Arg Ser Arg Ser Arg Asp Leu Tyr Asp Pro
 465 470 475 480

Asp Asp Pro Arg Asp Leu Pro His Ser Arg Asp Pro His Tyr Tyr Asp
 485 490 495

Asp Ile Arg Ser Arg Asp Pro Arg Ala Asp Pro Arg Ser Arg Gln Arg
 500 505 510

Ser Arg Asp Pro Arg Asp Ala Gly Phe Arg Ser Arg Asp Pro Gln Tyr
 515 520 525

Asp Gly Arg Leu Leu Glu Glu Ala Leu Lys Lys Lys Gly Ser Gly Glu
 530 535 540

Arg Arg Arg Val Tyr Arg Glu Glu Glu Glu Glu Glu Gly Gln Tyr
 545 550 555 560

Pro Pro Ala Pro Pro Tyr Ser Glu Thr Asp Ser Gln Ala Ser Arg
 565 570 575

Glu Arg Arg Leu Lys Lys Asn Leu Ala Leu Ser Arg Glu Ser Leu Val
 580 585 590

-continued

Val

<210> SEQ ID NO 3

<211> LENGTH: 2040

<212> TYPE: DNA

<213> ORGANISM: Rattus norvegicus

<400> SEQUENCE: 3

```

accgctcacc aggtcagttg tccccgaaa gccgaaggca tgagcttcgc ccaagttctt      60
tttatggggtt agaactcctc cagagcgggg gaaaaaggac ttggaatagg ggcgggacgg      120
agcacgcacc cttctccgcc ttggttctcg ccgcgcccc tactctcggg atacttgga      180
ggggacgcgc gggcaccgtc gctgtagac ggccgcg atg gcg ccg gcg gcc ggc      235
                               Met Ala Pro Ala Ala Gly
                               1                               5

gcg tgt gct ggg gcg cct gac tcc cac cca gct acc gtg gtc ttc gtg      283
Ala Cys Ala Gly Ala Pro Asp Ser His Pro Ala Thr Val Val Phe Val
                               10                               15                               20

tgt ctc ttt ctc atc att ttc tgc cca gac cct gcc agt gcc atc cag      331
Cys Leu Phe Leu Ile Ile Phe Cys Pro Asp Pro Ala Ser Ala Ile Gln
                               25                               30                               35

gtg act gtg tct gac ccc tac cac gta gtg atc ctg ttc cag cca gtg      379
Val Thr Val Ser Asp Pro Tyr His Val Val Ile Leu Phe Gln Pro Val
                               40                               45                               50

acc ctg ccc tgc acc tat cag atg agc aac act ctc aca gtc ccc atc      427
Thr Leu Pro Cys Thr Tyr Gln Met Ser Asn Thr Leu Thr Val Pro Ile
55                               60                               65                               70

gtg atc tgg aag tac aag tca ttc tgc cgg gac cgt att gcc gat gcc      475
Val Ile Trp Lys Tyr Lys Ser Phe Cys Arg Asp Arg Ile Ala Asp Ala
75                               80                               85

ttc tct cct gcc agt gtg gac aac cag cta aat gcc cag ttg gca gct      523
Phe Ser Pro Ala Ser Val Asp Asn Gln Leu Asn Ala Gln Leu Ala Ala
90                               95                               100

ggc aac ccc ggc tac aac ccc tat gtg gag tgc cag gac agt gta cgc      571
Gly Asn Pro Gly Tyr Asn Pro Tyr Val Glu Cys Gln Asp Ser Val Arg
105                               110                               115

act gtc agg gtg gtg gcc acc aaa cag gcc aat gcg gtg acc ctg gga      619
Thr Val Arg Val Val Ala Thr Lys Gln Gly Asn Ala Val Thr Leu Gly
120                               125                               130

gac tac tac caa ggc agg agg atc acc ata aca gga aat gct gac ctg      667
Asp Tyr Tyr Gln Gly Arg Arg Ile Thr Ile Thr Gly Asn Ala Asp Leu
135                               140                               145                               150

acc ttc gag cag aca gcc tgg gga gac agt gga gtg tat tac tgc tct      715
Thr Phe Glu Gln Thr Ala Trp Gly Asp Ser Gly Val Tyr Tyr Cys Ser
155                               160                               165

gtg gtc tcg gcc caa gat ctg gat gga aac aac gag gcg tac gca gag      763
Val Val Ser Ala Gln Asp Leu Asp Gly Asn Asn Glu Ala Tyr Ala Glu
170                               175                               180

ctc atc gtc ctt gat tgg ctc ttt gtg gtc gtg gtc tgc ctg gcg agc      811
Leu Ile Val Leu Asp Trp Leu Phe Val Val Val Val Cys Leu Ala Ser
185                               190                               195

ctc ctc ctc ttc ctc ctc ctg ggc atc tgc tgg tgc cag tgc tgt cct      859
Leu Leu Leu Phe Leu Leu Leu Gly Ile Cys Trp Cys Gln Cys Cys Pro
200                               205                               210

cac acc tgc tgc tgc tat gtc cga tgt ccc tgc tgc cca gac aag tgc      907
His Thr Cys Cys Cys Tyr Val Arg Cys Pro Cys Cys Pro Asp Lys Cys
215                               220                               225                               230

```

-continued

tgt tgc cct gag gct ctt tat gct gct ggc aaa gca gcc acc tca ggt	955
Cys Cys Pro Glu Ala Leu Tyr Ala Ala Gly Lys Ala Ala Thr Ser Gly	
235 240 245	
gtc ccg agc atc tat gcc ccc agc atc tat acc cac ctc tca cct gcc	1003
Val Pro Ser Ile Tyr Ala Pro Ser Ile Tyr Thr His Leu Ser Pro Ala	
250 255 260	
aag acc cca cca cct ccg cct gcc atg att ccc atg ggc cct ccc tat	1051
Lys Thr Pro Pro Pro Pro Ala Met Ile Pro Met Gly Pro Pro Tyr	
265 270 275	
ggg tac cct gga gac ttt gac aga cat agc tca gtt ggt ggc cac agc	1099
Gly Tyr Pro Gly Asp Phe Asp Arg His Ser Ser Val Gly Gly His Ser	
280 285 290	
tcc caa gta ccc ctg ctg cgt gac gtg gat ggc agt gta tct tca gaa	1147
Ser Gln Val Pro Leu Leu Arg Asp Val Asp Gly Ser Val Ser Ser Glu	
295 300 305 310	
gta cga agt ggc tac agg atc cag gct aac cag caa gat gac tcc atg	1195
Val Arg Ser Gly Tyr Arg Ile Gln Ala Asn Gln Gln Asp Asp Ser Met	
315 320 325	
agg gtc cta tac tat atg gag aaa gag cta gcc aac ttt gac cct tcc	1243
Arg Val Leu Tyr Tyr Met Glu Lys Glu Leu Ala Asn Phe Asp Pro Ser	
330 335 340	
cga cct ggc cct ccc aat ggc aga gtg gaa cgg gcc atg agt gaa gta	1291
Arg Pro Gly Pro Pro Asn Gly Arg Val Glu Arg Ala Met Ser Glu Val	
345 350 355	
acc tcc ctc cat gaa gat gac tgg cga tcg agg cct tcc agg gct cct	1339
Thr Ser Leu His Glu Asp Asp Trp Arg Ser Arg Pro Ser Arg Ala Pro	
360 365 370	
gcc ctc acc ccc atc agg gat gag gag tgg aat cgc cac tcc cca cag	1387
Ala Leu Thr Pro Ile Arg Asp Glu Glu Trp Asn Arg His Ser Pro Gln	
375 380 385 390	
agt ccc aga aca tgg gag cag gaa ccc ctt caa gaa caa cca agg ggt	1435
Ser Pro Arg Thr Trp Glu Gln Glu Pro Leu Gln Glu Gln Pro Arg Gly	
395 400 405	
ggt tgg ggg tct gga cgc cct cgg gcc cgc tct gtg gat gct cta gat	1483
Gly Trp Gly Ser Gly Arg Pro Arg Ala Arg Ser Val Asp Ala Leu Asp	
410 415 420	
gat atc aac cgg cct ggc tcc act gaa tca gga cgg tct tct ccc cca	1531
Asp Ile Asn Arg Pro Gly Ser Thr Glu Ser Gly Arg Ser Ser Pro Pro	
425 430 435	
agt agt gga cgg aga gga cgg gcc tat gca cct cca aga agt cgc agc	1579
Ser Ser Gly Arg Arg Gly Arg Ala Tyr Ala Pro Pro Arg Ser Arg Ser	
440 445 450	
cgg gat gac ctc tat gac ccg gac gat cct agg gac ttg cca cat tcc	1627
Arg Asp Asp Leu Tyr Asp Pro Asp Asp Pro Arg Asp Leu Pro His Ser	
455 460 465 470	
cga gat ccc cac tat tat gac gac atc agg tct aga gat cca cgt gct	1675
Arg Asp Pro His Tyr Tyr Asp Asp Ile Arg Ser Arg Asp Pro Arg Ala	
475 480 485	
gac ccc aga tcc cgt cag cga tcc cga gat cct cgg gat gct ggc ttc	1723
Asp Pro Arg Ser Arg Gln Arg Ser Arg Asp Pro Arg Asp Ala Gly Phe	
490 495 500	
agg tca agg gac cct cag tat gat ggg cga cta tta gaa gag gct tta	1771
Arg Ser Arg Asp Pro Gln Tyr Asp Gly Arg Leu Leu Glu Glu Ala Leu	
505 510 515	
aag aaa aag ggg tcg ggc gag aga agg agg gtt tac agg gag gaa gaa	1819
Lys Lys Lys Gly Ser Gly Glu Arg Arg Arg Val Tyr Arg Glu Glu Glu	
520 525 530	

-continued

```

gag gaa gag gag ggc caa tac ccc cca gca cct cca cct tac tca gag 1867
Glu Glu Glu Glu Gly Gln Tyr Pro Pro Ala Pro Pro Pro Tyr Ser Glu
535 540 545 550

act gac tcg cag gcc tca cgg gag agg agg ctg aaa aag aat ttg gcc 1915
Thr Asp Ser Gln Ala Ser Arg Glu Arg Arg Leu Lys Lys Asn Leu Ala
555 560 565

ctg agt cgg gaa agt tta gtc gtc tga tccacgtttt gtatgtagct 1962
Leu Ser Arg Glu Ser Leu Val Val *
570

tttgactttt ttttttaatt ggaatcaata ttgatgaaac ttcaagccta ataaaaatgct 2022

taatcacaaa aaaaaaaaa 2040

```

```

<210> SEQ ID NO 4
<211> LENGTH: 574
<212> TYPE: PRT
<213> ORGANISM: Rattus norvegicus

```

```

<400> SEQUENCE: 4

```

```

Met Ala Pro Ala Ala Gly Ala Cys Ala Gly Ala Pro Asp Ser His Pro
1 5 10 15

Ala Thr Val Val Phe Val Cys Leu Phe Leu Ile Ile Phe Cys Pro Asp
20 25 30

Pro Ala Ser Ala Ile Gln Val Thr Val Ser Asp Pro Tyr His Val Val
35 40 45

Ile Leu Phe Gln Pro Val Thr Leu Pro Cys Thr Tyr Gln Met Ser Asn
50 55 60

Thr Leu Thr Val Pro Ile Val Ile Trp Lys Tyr Lys Ser Phe Cys Arg
65 70 75 80

Asp Arg Ile Ala Asp Ala Phe Ser Pro Ala Ser Val Asp Asn Gln Leu
85 90 95

Asn Ala Gln Leu Ala Ala Gly Asn Pro Gly Tyr Asn Pro Tyr Val Glu
100 105 110

Cys Gln Asp Ser Val Arg Thr Val Arg Val Val Ala Thr Lys Gln Gly
115 120 125

Asn Ala Val Thr Leu Gly Asp Tyr Tyr Gln Gly Arg Arg Ile Thr Ile
130 135 140

Thr Gly Asn Ala Asp Leu Thr Phe Glu Gln Thr Ala Trp Gly Asp Ser
145 150 155 160

Gly Val Tyr Tyr Cys Ser Val Val Ser Ala Gln Asp Leu Asp Gly Asn
165 170 175

Asn Glu Ala Tyr Ala Glu Leu Ile Val Leu Asp Trp Leu Phe Val Val
180 185 190

Val Val Cys Leu Ala Ser Leu Leu Leu Phe Leu Leu Leu Gly Ile Cys
195 200 205

Trp Cys Gln Cys Cys Pro His Thr Cys Cys Cys Tyr Val Arg Cys Pro
210 215 220

Cys Cys Pro Asp Lys Cys Cys Cys Pro Glu Ala Leu Tyr Ala Ala Gly
225 230 235 240

Lys Ala Ala Thr Ser Gly Val Pro Ser Ile Tyr Ala Pro Ser Ile Tyr
245 250 255

Thr His Leu Ser Pro Ala Lys Thr Pro Pro Pro Pro Pro Ala Met Ile
260 265 270

Pro Met Gly Pro Pro Tyr Gly Tyr Pro Gly Asp Phe Asp Arg His Ser

```

-continued

275					280					285					
Ser	Val	Gly	Gly	His	Ser	Ser	Gln	Val	Pro	Leu	Leu	Arg	Asp	Val	Asp
	290					295					300				
Gly	Ser	Val	Ser	Ser	Glu	Val	Arg	Ser	Gly	Tyr	Arg	Ile	Gln	Ala	Asn
	305					310					315				320
Gln	Gln	Asp	Asp	Ser	Met	Arg	Val	Leu	Tyr	Tyr	Met	Glu	Lys	Glu	Leu
				325					330					335	
Ala	Asn	Phe	Asp	Pro	Ser	Arg	Pro	Gly	Pro	Pro	Asn	Gly	Arg	Val	Glu
			340					345					350		
Arg	Ala	Met	Ser	Glu	Val	Thr	Ser	Leu	His	Glu	Asp	Asp	Trp	Arg	Ser
		355					360					365			
Arg	Pro	Ser	Arg	Ala	Pro	Ala	Leu	Thr	Pro	Ile	Arg	Asp	Glu	Glu	Trp
	370					375						380			
Asn	Arg	His	Ser	Pro	Gln	Ser	Pro	Arg	Thr	Trp	Glu	Gln	Glu	Pro	Leu
	385					390					395				400
Gln	Glu	Gln	Pro	Arg	Gly	Gly	Trp	Gly	Ser	Gly	Arg	Pro	Arg	Ala	Arg
				405					410					415	
Ser	Val	Asp	Ala	Leu	Asp	Asp	Ile	Asn	Arg	Pro	Gly	Ser	Thr	Glu	Ser
			420					425					430		
Gly	Arg	Ser	Ser	Pro	Pro	Ser	Ser	Gly	Arg	Arg	Gly	Arg	Ala	Tyr	Ala
		435					440					445			
Pro	Pro	Arg	Ser	Arg	Ser	Arg	Asp	Asp	Leu	Tyr	Asp	Pro	Asp	Asp	Pro
	450					455					460				
Arg	Asp	Leu	Pro	His	Ser	Arg	Asp	Pro	His	Tyr	Tyr	Asp	Asp	Ile	Arg
	465					470					475				480
Ser	Arg	Asp	Pro	Arg	Ala	Asp	Pro	Arg	Ser	Arg	Gln	Arg	Ser	Arg	Asp
				485					490					495	
Pro	Arg	Asp	Ala	Gly	Phe	Arg	Ser	Arg	Asp	Pro	Gln	Tyr	Asp	Gly	Arg
			500					505					510		
Leu	Leu	Glu	Glu	Ala	Leu	Lys	Lys	Lys	Gly	Ser	Gly	Glu	Arg	Arg	Arg
		515					520					525			
Val	Tyr	Arg	Glu	Glu	Glu	Glu	Glu	Glu	Gly	Gln	Tyr	Pro	Pro	Ala	
	530					535					540				
Pro	Pro	Pro	Tyr	Ser	Glu	Thr	Asp	Ser	Gln	Ala	Ser	Arg	Glu	Arg	Arg
	545					550					555				560
Leu	Lys	Lys	Asn	Leu	Ala	Leu	Ser	Arg	Glu	Ser	Leu	Val	Val		
			565						570						

<210> SEQ ID NO 5
 <211> LENGTH: 1893
 <212> TYPE: DNA
 <213> ORGANISM: Rattus norvegicus

<400> SEQUENCE: 5

```

accgctcacc aggtcagttg tccccggaaa gccgaaggca tgagcttcgc ccaagttctt    60
tttatggggtt agaactcctc cagagcgggg gaaaaaggac ttggaatagg ggcgggacgg    120
agcacgcacc cttctccgcc ttggttctcg ccgcgcccc tactctcggg atacttggga    180
ggggacgcgc gggcaccgctc gctgctagac ggccgcg atg gcg ccg gcg gcc ggc    235
                                     Met Ala Pro Ala Ala Gly
                                     1                               5
gcg tgt gct ggg gcg cct gac tcc cac cca gct acc gtg gtc ttc gtg    283
Ala Cys Ala Gly Ala Pro Asp Ser His Pro Ala Thr Val Val Phe Val
    
```

-continued

10										15					20					
tgt	ctc	ttt	ctc	atc	att	ttc	tgc	cca	gac	cct	gcc	agt	gcc	atc	cag	331				
Cys	Leu	Phe	Leu	Ile	Ile	Phe	Cys	Pro	Asp	Pro	Ala	Ser	Ala	Ile	Gln					
		25					30					35								
gtg	act	gtg	tct	gac	ccc	tac	cac	gta	gtg	atc	ctg	ttc	cag	cca	gtg	379				
Val	Thr	Val	Ser	Asp	Pro	Tyr	His	Val	Val	Ile	Leu	Phe	Gln	Pro	Val					
	40					45					50									
acc	ctg	ccc	tgc	acc	tat	cag	atg	agc	aac	act	ctc	aca	gtc	ccc	atc	427				
Thr	Leu	Pro	Cys	Thr	Tyr	Gln	Met	Ser	Asn	Thr	Leu	Thr	Val	Pro	Ile					
55					60					65					70					
gtg	atc	tgg	aag	tac	aag	tca	ttc	tgc	cgg	gac	cgt	att	gcc	gat	gcc	475				
Val	Ile	Trp	Lys	Tyr	Lys	Ser	Phe	Cys	Arg	Asp	Arg	Ile	Ala	Asp	Ala					
			75						80					85						
ttc	tct	cct	gcc	agt	gtg	gac	aac	cag	cta	aat	gcc	cag	ttg	gca	gct	523				
Phe	Ser	Pro	Ala	Ser	Val	Asp	Asn	Gln	Leu	Asn	Ala	Gln	Leu	Ala	Ala					
		90					95						100							
ggc	aac	ccc	ggc	tac	aac	ccc	tat	gtg	gag	tgc	cag	gac	agt	gta	cgc	571				
Gly	Asn	Pro	Gly	Tyr	Asn	Pro	Tyr	Val	Glu	Cys	Gln	Asp	Ser	Val	Arg					
	105						110					115								
act	gtc	agg	gtg	gtg	gcc	acc	aaa	cag	ggc	aat	gcg	gtg	acc	ctg	gga	619				
Thr	Val	Arg	Val	Val	Ala	Thr	Lys	Gln	Gly	Asn	Ala	Val	Thr	Leu	Gly					
	120					125					130									
gac	tac	tac	caa	ggc	agg	agg	atc	acc	ata	aca	gga	aat	gct	gac	ctg	667				
Asp	Tyr	Tyr	Gln	Gly	Arg	Arg	Ile	Thr	Ile	Thr	Gly	Asn	Ala	Asp	Leu					
135				140						145					150					
acc	ttc	gag	cag	aca	gcc	tgg	gga	gac	agt	gga	gtg	tat	tac	tgc	tct	715				
Thr	Phe	Glu	Gln	Thr	Ala	Trp	Gly	Asp	Ser	Gly	Val	Tyr	Tyr	Cys	Ser					
			155						160					165						
gtg	gtc	tgc	gcc	caa	gat	ctg	gat	gga	aac	aac	gag	gcg	tac	gca	gag	763				
Val	Val	Ser	Ala	Gln	Asp	Leu	Asp	Gly	Asn	Asn	Glu	Ala	Tyr	Ala	Glu					
			170					175					180							
ctc	atc	gtc	ctt	ggt	tat	gct	gct	ggc	aaa	gca	gcc	acc	tca	ggt	gtc	811				
Leu	Ile	Val	Leu	Val	Tyr	Ala	Ala	Gly	Lys	Ala	Ala	Thr	Ser	Gly	Val					
		185					190						195							
cgc	agc	atc	tat	gcc	ccc	agc	atc	tat	acc	cac	ctc	tca	cct	gcc	aag	859				
Pro	Ser	Ile	Tyr	Ala	Pro	Ser	Ile	Tyr	Thr	His	Leu	Ser	Pro	Ala	Lys					
	200					205					210									
acc	cca	cca	cct	ccg	cct	gcc	atg	att	ccc	atg	ggc	cct	ccc	tat	ggg	907				
Thr	Pro	Pro	Pro	Pro	Pro	Ala	Met	Ile	Pro	Met	Gly	Pro	Pro	Tyr	Gly					
	215					220				225					230					
tac	cct	gga	gac	ttt	gac	aga	cat	agc	tca	ggt	ggc	cac	agc	tcc		955				
Tyr	Pro	Gly	Asp	Phe	Asp	Arg	His	Ser	Ser	Val	Gly	Gly	His	Ser	Ser					
			235					240						245						
caa	gta	ccc	ctg	ctg	cgt	gac	gtg	gat	ggc	agt	gta	tct	tca	gaa	gta	1003				
Gln	Val	Pro	Leu	Leu	Arg	Asp	Val	Asp	Gly	Ser	Val	Ser	Ser	Glu	Val					
			250					255						260						
cga	agt	ggc	tac	agg	atc	cag	gct	aac	cag	caa	gat	gac	tcc	atg	agg	1051				
Arg	Ser	Gly	Tyr	Arg	Ile	Gln	Ala	Asn	Gln	Gln	Asp	Asp	Ser	Met	Arg					
		265					270						275							
gtc	cta	tac	tat	atg	gag	aaa	gag	cta	gcc	aac	ttt	gac	cct	tcc	cga	1099				
Val	Leu	Tyr	Tyr	Met	Glu	Lys	Glu	Leu	Ala	Asn	Phe	Asp	Pro	Ser	Arg					
		280				285						290								
cct	ggc	cct	ccc	aat	ggc	aga	gtg	gaa	cgg	gcc	atg	agt	gaa	gta	acc	1147				
Pro	Gly	Pro	Pro	Asn	Gly	Arg	Val	Glu	Arg	Ala	Met	Ser	Glu	Val	Thr					
				300						305					310					
tcc	ctc	cat	gaa	gat	gac	tgg	cga	tcg	agg	cct	tcc	agg	gct	cct	gcc	1195				
Ser	Leu	His	Glu	Asp	Asp	Trp	Arg	Ser	Arg	Pro	Ser	Arg	Ala	Pro	Ala					

-continued

														315															320															325															
ctc	acc	ccc	atc	agg	gat	gag	gag	tgg	aat	cgc	cac	tcc	cca	cag	agt	1243	Leu	Thr	Pro	Ile	Arg	Asp	Glu	Glu	Trp	Asn	Arg	His	Ser	Pro	Gln	Ser	330	335	340																								
ccc	aga	aca	tgg	gag	cag	gaa	ccc	ctt	caa	gaa	caa	cca	agg	ggt	ggt	1291	Pro	Arg	Thr	Trp	Glu	Gln	Glu	Pro	Leu	Gln	Glu	Gln	Pro	Arg	Gly	Gly	345	350	355																								
tgg	ggg	tct	gga	cgc	cct	cgg	gcc	cgc	tct	gtg	gat	gct	cta	gat	gat	1339	Trp	Gly	Ser	Gly	Arg	Pro	Arg	Ala	Arg	Ser	Val	Asp	Ala	Leu	Asp	Asp	360	365	370																								
atc	aac	cgg	cct	ggc	tcc	act	gaa	tca	gga	cgg	tct	tct	ccc	cca	agt	1387	Ile	Asn	Arg	Pro	Gly	Ser	Thr	Glu	Ser	Gly	Arg	Ser	Ser	Pro	Pro	Ser	375	380	385	390																							
agt	gga	cgg	aga	gga	cgg	gcc	tat	gca	cct	cca	aga	agt	cgc	agc	cgg	1435	Ser	Gly	Arg	Arg	Gly	Arg	Ala	Tyr	Ala	Pro	Pro	Arg	Ser	Arg	Ser	Arg	395	400	405																								
gat	gac	ctc	tat	gac	ccg	gac	gat	cct	agg	gac	ttg	cca	cat	tcc	cga	1483	Asp	Asp	Leu	Tyr	Asp	Pro	Asp	Asp	Pro	Arg	Asp	Leu	Pro	His	Ser	Arg	410	415	420																								
gat	ccc	cac	tat	tat	gac	gac	atc	agg	tct	aga	gat	cca	cgt	gct	gac	1531	Asp	Pro	His	Tyr	Tyr	Asp	Asp	Ile	Arg	Ser	Arg	Asp	Pro	Arg	Ala	Asp	425	430	435																								
ccc	aga	tcc	cgt	cag	cga	tcc	cga	gat	cct	cgg	gat	gct	ggc	ttc	agg	1579	Pro	Arg	Ser	Arg	Gln	Arg	Ser	Arg	Asp	Pro	Arg	Asp	Ala	Gly	Phe	Arg	440	445	450																								
tca	agg	gac	cct	cag	tat	gat	ggg	cga	cta	tta	gaa	gag	gct	tta	aag	1627	Ser	Arg	Asp	Pro	Gln	Tyr	Asp	Gly	Arg	Leu	Leu	Glu	Glu	Ala	Leu	Lys	455	460	465	470																							
aaa	aag	ggg	tcg	ggc	gag	aga	agg	agg	gtt	tac	agg	gag	gaa	gaa	gag	1675	Lys	Lys	Gly	Ser	Gly	Glu	Arg	Arg	Arg	Val	Tyr	Arg	Glu	Glu	Glu	Glu	475	480	485																								
gaa	gag	gag	ggc	caa	tac	ccc	cca	gca	cct	cca	cct	tac	tca	gag	act	1723	Glu	Glu	Glu	Gly	Gln	Tyr	Pro	Pro	Ala	Pro	Pro	Pro	Tyr	Ser	Glu	Thr	490	495	500																								
gac	tcg	cag	gcc	tca	cgg	gag	agg	agg	ctg	aaa	aag	aat	ttg	gcc	ctg	1771	Asp	Ser	Gln	Ala	Ser	Arg	Glu	Arg	Leu	Lys	Lys	Asn	Leu	Ala	Leu	505	510	515																									
agt	cgg	gaa	agt	tta	gtc	gtc	tga	tccacgtttt	gtatgtagct	tttgtacttt	1825	Ser	Arg	Glu	Ser	Leu	Val	Val	*	520	525																																						
ttttttaatt	ggaatcaata	ttgatgaaac	ttcaagccta	ataaaatgtc	taatcacaaa	1885	aaaaaaaa	1893																																																			
<210> SEQ ID NO 6																																																											
<211> LENGTH: 525																																																											
<212> TYPE: PRT																																																											
<213> ORGANISM: Rattus norvegicus																																																											
<400> SEQUENCE: 6																																																											
Met	Ala	Pro	Ala	Ala	Gly	Ala	Cys	Ala	Gly	Ala	Pro	Asp	Ser	His	Pro	1	5	10	15																																								
Ala	Thr	Val	Val	Phe	Val	Cys	Leu	Phe	Leu	Ile	Ile	Phe	Cys	Pro	Asp	20	25	30																																									
Pro	Ala	Ser	Ala	Ile	Gln	Val	Thr	Val	Ser	Asp	Pro	Tyr	His	Val	Val	35	40	45																																									
Ile	Leu	Phe	Gln	Pro	Val	Thr	Leu	Pro	Cys	Thr	Tyr	Gln	Met	Ser	Asn																																												

-continued

50			55			60									
Thr	Leu	Thr	Val	Pro	Ile	Val	Ile	Trp	Lys	Tyr	Lys	Ser	Phe	Cys	Arg
65					70					75					80
Asp	Arg	Ile	Ala	Asp	Ala	Phe	Ser	Pro	Ala	Ser	Val	Asp	Asn	Gln	Leu
			85						90					95	
Asn	Ala	Gln	Leu	Ala	Ala	Gly	Asn	Pro	Gly	Tyr	Asn	Pro	Tyr	Val	Glu
			100					105					110		
Cys	Gln	Asp	Ser	Val	Arg	Thr	Val	Arg	Val	Val	Ala	Thr	Lys	Gln	Gly
	115						120					125			
Asn	Ala	Val	Thr	Leu	Gly	Asp	Tyr	Tyr	Gln	Gly	Arg	Arg	Ile	Thr	Ile
	130					135					140				
Thr	Gly	Asn	Ala	Asp	Leu	Thr	Phe	Glu	Gln	Thr	Ala	Trp	Gly	Asp	Ser
145					150					155					160
Gly	Val	Tyr	Tyr	Cys	Ser	Val	Val	Ser	Ala	Gln	Asp	Leu	Asp	Gly	Asn
				165					170					175	
Asn	Glu	Ala	Tyr	Ala	Glu	Leu	Ile	Val	Leu	Val	Tyr	Ala	Ala	Gly	Lys
			180					185					190		
Ala	Ala	Thr	Ser	Gly	Val	Pro	Ser	Ile	Tyr	Ala	Pro	Ser	Ile	Tyr	Thr
		195					200						205		
His	Leu	Ser	Pro	Ala	Lys	Thr	Pro	Pro	Pro	Pro	Pro	Ala	Met	Ile	Pro
	210					215					220				
Met	Gly	Pro	Pro	Tyr	Gly	Tyr	Pro	Gly	Asp	Phe	Asp	Arg	His	Ser	Ser
225					230					235					240
Val	Gly	Gly	His	Ser	Ser	Gln	Val	Pro	Leu	Leu	Arg	Asp	Val	Asp	Gly
				245					250					255	
Ser	Val	Ser	Ser	Glu	Val	Arg	Ser	Gly	Tyr	Arg	Ile	Gln	Ala	Asn	Gln
			260					265					270		
Gln	Asp	Asp	Ser	Met	Arg	Val	Leu	Tyr	Tyr	Met	Glu	Lys	Glu	Leu	Ala
	275						280					285			
Asn	Phe	Asp	Pro	Ser	Arg	Pro	Gly	Pro	Pro	Asn	Gly	Arg	Val	Glu	Arg
	290					295					300				
Ala	Met	Ser	Glu	Val	Thr	Ser	Leu	His	Glu	Asp	Asp	Trp	Arg	Ser	Arg
305					310					315					320
Pro	Ser	Arg	Ala	Pro	Ala	Leu	Thr	Pro	Ile	Arg	Asp	Glu	Glu	Trp	Asn
				325					330						335
Arg	His	Ser	Pro	Gln	Ser	Pro	Arg	Thr	Trp	Glu	Gln	Glu	Pro	Leu	Gln
			340					345					350		
Glu	Gln	Pro	Arg	Gly	Gly	Trp	Gly	Ser	Gly	Arg	Pro	Arg	Ala	Arg	Ser
		355					360					365			
Val	Asp	Ala	Leu	Asp	Asp	Ile	Asn	Arg	Pro	Gly	Ser	Thr	Glu	Ser	Gly
	370					375						380			
Arg	Ser	Ser	Pro	Pro	Ser	Ser	Gly	Arg	Arg	Gly	Arg	Ala	Tyr	Ala	Pro
385					390					395					400
Pro	Arg	Ser	Arg	Ser	Arg	Asp	Asp	Leu	Tyr	Asp	Pro	Asp	Asp	Pro	Arg
				405					410					415	
Asp	Leu	Pro	His	Ser	Arg	Asp	Pro	His	Tyr	Tyr	Asp	Asp	Ile	Arg	Ser
			420					425					430		
Arg	Asp	Pro	Arg	Ala	Asp	Pro	Arg	Ser	Arg	Gln	Arg	Ser	Arg	Asp	Pro
		435					440					445			
Arg	Asp	Ala	Gly	Phe	Arg	Ser	Arg	Asp	Pro	Gln	Tyr	Asp	Gly	Arg	Leu
	450					455					460				

-continued

Leu Glu Glu Ala Leu Lys Lys Lys Gly Ser Gly Glu Arg Arg Arg Val
 465 470 475 480
 Tyr Arg Glu Glu Glu Glu Glu Glu Gly Gln Tyr Pro Pro Ala Pro
 485 490 495
 Pro Pro Tyr Ser Glu Thr Asp Ser Gln Ala Ser Arg Glu Arg Arg Leu
 500 505 510
 Lys Lys Asn Leu Ala Leu Ser Arg Glu Ser Leu Val Val
 515 520 525

<210> SEQ ID NO 7
 <211> LENGTH: 2158
 <212> TYPE: DNA
 <213> ORGANISM: Homo sapiens
 <220> FEATURE:
 <221> NAME/KEY: Misc_Feature
 <222> LOCATION: 1259..1261
 <223> OTHER INFORMATION: Potential splicing site AAG
 <221> NAME/KEY: Misc_Feature
 <222> LOCATION: 1657
 <223> OTHER INFORMATION: Potential insertion of a AGG

<400> SEQUENCE: 7

tggagtgtgg ctccggaggac cgcggcgggt caagcacctt tctcccccat atctgaaagc 60
 atgccctttg tccacgtcgt ttacgctcat taaaacttcc aga atg caa cag gac 115
 Met Gln Gln Asp
 1
 gga ctt gga gta ggg aca agg aac gga agt ggg aag ggg agg agc gtg 163
 Gly Leu Gly Val Gly Thr Arg Asn Gly Ser Gly Lys Gly Arg Ser Val
 5 10 15 20
 cac ccc tcc tgg cct tgg tgc gcg ccg cgc ccc cta agg tac ttt gga 211
 His Pro Ser Trp Pro Trp Cys Ala Pro Arg Pro Leu Arg Tyr Phe Gly
 25 30 35
 agg gac gcg cgg gcc aga cgc gcc cag acg gcc gcg atg gcg ctg ttg 259
 Arg Asp Ala Arg Ala Arg Arg Ala Gln Thr Ala Ala Met Ala Leu Leu
 40 45 50
 gcc gcc ggg ctc tcc aga ggg ctg gcc tcc cac ccg gcc gcc gca gcc 307
 Ala Gly Gly Leu Ser Arg Gly Leu Gly Ser His Pro Ala Ala Ala Gly
 55 60 65
 cgg gac gcg gtc gtc ttc gtg tgg ctt ctg ctt agc acc tgg tgc aca 355
 Arg Asp Ala Val Val Phe Val Trp Leu Leu Leu Ser Thr Trp Cys Thr
 70 75 80
 gct cct gcc agg gcc atc cag gtg acc gtg tcc aac ccc tac cac gtg 403
 Ala Pro Ala Arg Ala Ile Gln Val Thr Val Ser Asn Pro Tyr His Val
 85 90 95 100
 gtg atc ctc ttc cag cct gtg acc ctg ccc tgt acc tac cag atg acc 451
 Val Ile Leu Phe Gln Pro Val Thr Leu Pro Cys Thr Tyr Gln Met Thr
 105 110 115
 tcg acc ccc acg caa ccc atc gtc atc tgg aag tac aag tct ttc tgc 499
 Ser Thr Pro Thr Gln Pro Ile Val Ile Trp Lys Tyr Lys Ser Phe Cys
 120 125 130
 cgg gac cgc atc gcc gat gcc ttc tcc ccg gcc agc gtc gac aac cag 547
 Arg Asp Arg Ile Ala Asp Ala Phe Ser Pro Ala Ser Val Asp Asn Gln
 135 140 145
 ctc aat gcc cag ctg gca gcc ggg aac cca gcc tac aac ccc tac gtt 595
 Leu Asn Ala Gln Leu Ala Ala Gly Asn Pro Gly Tyr Asn Pro Tyr Val
 150 155 160
 gag tgc cag gac agc gtg cgc acc gtc agg gtc gtg gcc acc aag cag 643
 Glu Cys Gln Asp Ser Val Arg Thr Val Arg Val Val Ala Thr Lys Gln

-continued

165	170	175	180	
ggc aac gct gtg acc ctg gga gat tac tac cag ggc cgg agg att acc				691
Gly Asn Ala Val Thr Leu Gly Asp Tyr Tyr Gln Gly Arg Arg Ile Thr				
	185	190	195	
atc acc gga aat gct gac ctg acc ttt gac cag acg gcg tgg ggg gac				739
Ile Thr Gly Asn Ala Asp Leu Thr Phe Asp Gln Thr Ala Trp Gly Asp				
	200	205	210	
agt ggt gtg tat tac tgc tcc gtg gtc tca gcc cag gac ctc cag ggg				787
Ser Gly Val Tyr Tyr Cys Ser Val Val Ser Ala Gln Asp Leu Gln Gly				
	215	220	225	
aac aat gag gcc tac gca gag ctc atc gtc ctt ggg agg acc tca ggg				835
Asn Asn Glu Ala Tyr Ala Glu Leu Ile Val Leu Gly Arg Thr Ser Gly				
	230	235	240	
gtg gct gag ctc tta cct ggt ttt cag gcg ggg ccc ata gaa gac tgg				883
Val Ala Glu Leu Leu Pro Gly Phe Gln Ala Gly Pro Ile Glu Asp Trp				
	245	250	255	260
ctc ttc gtg gtt gtg gta tgc ctg gct gcc ttc ctc atc ttc ctc ctc				931
Leu Phe Val Val Val Cys Leu Ala Ala Phe Leu Ile Phe Leu Leu				
	265	270	275	
ctg ggc atc tgc tgg tgc cag tgc tgc ccg cac act tgc tgc tgc tac				979
Leu Gly Ile Cys Trp Cys Gln Cys Cys Pro His Thr Cys Cys Cys Tyr				
	280	285	290	
gtc agg tgc ccc tgc tgc cca gac aag tgc tgc tgc ccc gag gcc ctg				1027
Val Arg Cys Pro Cys Cys Pro Asp Lys Cys Cys Cys Pro Glu Ala Leu				
	295	300	305	
tat gcc gcc ggc aaa gca gcc acc tca ggt gtt ccc agc att tat gcc				1075
Tyr Ala Ala Gly Lys Ala Ala Thr Ser Gly Val Pro Ser Ile Tyr Ala				
	310	315	320	
ccc agc acc tat gcc cac ctg tct ccc gcc aag acc cca ccc cca cca				1123
Pro Ser Thr Tyr Ala His Leu Ser Pro Ala Lys Thr Pro Pro Pro Pro				
	325	330	335	340
gct atg att ccc atg ggc cct gcc tac aac ggg tac cct gga gga tac				1171
Ala Met Ile Pro Met Gly Pro Ala Tyr Asn Gly Tyr Pro Gly Gly Tyr				
	345	350	355	
cct gga gac gtt gac agg agt agc tca gct ggt ggc caa ggc tcc tat				1219
Pro Gly Asp Val Asp Arg Ser Ser Ser Ala Gly Gly Gln Gly Ser Tyr				
	360	365	370	
gta ccc ctg ctt cgg gac acg gac agc agt gtg gcc tct gaa gtc cgc				1267
Val Pro Leu Leu Arg Asp Thr Asp Ser Ser Val Ala Ser Glu Val Arg				
	375	380	385	
agt ggc tac agg att cag gcc agc cag cag gac gac tcc atg cgg gtc				1315
Ser Gly Tyr Arg Ile Gln Ala Ser Gln Gln Asp Asp Ser Met Arg Val				
	390	395	400	
ctg tac tac atg gag aag gag ctg gcc aac ttc gac cct tct cga cct				1363
Leu Tyr Tyr Met Glu Lys Glu Leu Ala Asn Phe Asp Pro Ser Arg Pro				
	405	410	415	420
ggc ccc ccc agt ggc cgt gtg gag cgg gcc atg agt gaa gtc acc tcc				1411
Gly Pro Pro Ser Gly Arg Val Glu Arg Ala Met Ser Glu Val Thr Ser				
	425	430	435	
ctc cac gag gac gac tgg cga tct cgg cct tcc cgg ggc cct gcc ctc				1459
Leu His Glu Asp Asp Trp Arg Ser Arg Pro Ser Arg Gly Pro Ala Leu				
	440	445	450	
acc ccg atc cgg gat gag gag tgg ggt ggc cac tcc ccc cgg agt ccc				1507
Thr Pro Ile Arg Asp Glu Glu Trp Gly Gly His Ser Pro Arg Ser Pro				
	455	460	465	
agg gga tgg gac cag gag ccc gcc agg gag cag gca ggc ggg ggc tgg				1555
Arg Gly Trp Asp Gln Glu Pro Ala Arg Glu Gln Ala Gly Gly Gly Trp				

-continued

470	475	480	
cgg gcc agg cgg ccc cgg gcc cgc tcc gtg gac gcc ctg gac gac ctc			1603
Arg Ala Arg Arg Pro Arg Ala Arg Ser Val Asp Ala Leu Asp Asp Leu			
485	490	495	500
acc ccg ccg agc acc gcc gag tca ggg agc agg tct ccc acg agt aat			1651
Thr Pro Pro Ser Thr Ala Glu Ser Gly Ser Arg Ser Pro Thr Ser Asn			
	505	510	515
ggg ggg aga agc cgg gcc tac atg ccc ccg cgg agc cgc agc cgg gac			1699
Gly Gly Arg Ser Arg Ala Tyr Met Pro Pro Arg Ser Arg Ser Arg Asp			
	520	525	530
gac ctc tat gac caa gac gac tcc agg gac ttc cca cgc tcc cgg gac			1747
Asp Leu Tyr Asp Gln Asp Asp Ser Arg Asp Phe Pro Arg Ser Arg Asp			
	535	540	545
ccc cac tac gac gac ttc agg tct cgg gag cgc cct cct gcc gac ccc			1795
Pro His Tyr Asp Asp Phe Arg Ser Arg Glu Arg Pro Pro Ala Asp Pro			
	550	555	560
agg tcc cac cac cac cgt acc cgg gac cct cgg gac aac ggc tcc agg			1843
Arg Ser His His His Arg Thr Arg Asp Pro Arg Asp Asn Gly Ser Arg			
	570	575	580
tcc ggg gac ctc ccc tat gat ggg cgg cta ctg gag gag gct gtg agg			1891
Ser Gly Asp Leu Pro Tyr Asp Gly Arg Leu Leu Glu Glu Ala Val Arg			
	585	590	595
aag aag ggg tcc gag gag agg agg aga ccc cac aag gag gag gag gaa			1939
Lys Lys Gly Ser Glu Glu Arg Arg Arg Pro His Lys Glu Glu Glu Glu			
	600	605	610
gag gcc tac tac ccg ccc gcg ccg ccc ccg tac tcc gag acc gac tcc			1987
Glu Ala Tyr Tyr Pro Pro Ala Pro Pro Tyr Ser Glu Thr Asp Ser			
	615	620	625
cag gcg tcc cga gag cgc agg ctc aag aag aac ttg gcc ctg agt cgg			2035
Gln Ala Ser Arg Glu Arg Arg Leu Lys Lys Asn Leu Ala Leu Ser Arg			
	630	635	640
gaa agt tta gtc gtc tga tctgacgttt tctacgtagc ttttgtat			2083
Glu Ser Leu Val Val *			
645			
tttttttaa tttgaaggaa cactgatgaa gccctgccat acccctccg agtctaataa			2143
aacgtataat cacaa			2158
<p><210> SEQ ID NO 8 <211> LENGTH: 649 <212> TYPE: PRT <213> ORGANISM: Homo sapiens <220> FEATURE: <221> NAME/KEY: Misc_Feature <222> LOCATION: 386 <223> OTHER INFORMATION: Potential deletion of a Glu <221> NAME/KEY: Misc_Feature <222> LOCATION: 518 <223> OTHER INFORMATION: Potential insertion of a Arg</p>			
<p><400> SEQUENCE: 8</p>			
Met Gln Gln Asp Gly Leu Gly Val Gly Thr Arg Asn Gly Ser Gly Lys			
1	5	10	15
Gly Arg Ser Val His Pro Ser Trp Pro Trp Cys Ala Pro Arg Pro Leu			
	20	25	30
Arg Tyr Phe Gly Arg Asp Ala Arg Ala Arg Arg Ala Gln Thr Ala Ala			
	35	40	45
Met Ala Leu Leu Ala Gly Gly Leu Ser Arg Gly Leu Gly Ser His Pro			
	50	55	60

-continued

Ala Ala Ala Gly Arg Asp Ala Val Val Phe Val Trp Leu Leu Leu Ser
 65 70 75 80
 Thr Trp Cys Thr Ala Pro Ala Arg Ala Ile Gln Val Thr Val Ser Asn
 85 90 95
 Pro Tyr His Val Val Ile Leu Phe Gln Pro Val Thr Leu Pro Cys Thr
 100 105 110
 Tyr Gln Met Thr Ser Thr Pro Thr Gln Pro Ile Val Ile Trp Lys Tyr
 115 120 125
 Lys Ser Phe Cys Arg Asp Arg Ile Ala Asp Ala Phe Ser Pro Ala Ser
 130 135 140
 Val Asp Asn Gln Leu Asn Ala Gln Leu Ala Ala Gly Asn Pro Gly Tyr
 145 150 155 160
 Asn Pro Tyr Val Glu Cys Gln Asp Ser Val Arg Thr Val Arg Val Val
 165 170 175
 Ala Thr Lys Gln Gly Asn Ala Val Thr Leu Gly Asp Tyr Tyr Gln Gly
 180 185 190
 Arg Arg Ile Thr Ile Thr Gly Asn Ala Asp Leu Thr Phe Asp Gln Thr
 195 200 205
 Ala Trp Gly Asp Ser Gly Val Tyr Tyr Cys Ser Val Val Ser Ala Gln
 210 215 220
 Asp Leu Gln Gly Asn Asn Glu Ala Tyr Ala Glu Leu Ile Val Leu Gly
 225 230 235 240
 Arg Thr Ser Gly Val Ala Glu Leu Leu Pro Gly Phe Gln Ala Gly Pro
 245 250 255
 Ile Glu Asp Trp Leu Phe Val Val Val Val Cys Leu Ala Ala Phe Leu
 260 265 270
 Ile Phe Leu Leu Leu Gly Ile Cys Trp Cys Gln Cys Cys Pro His Thr
 275 280 285
 Cys Cys Cys Tyr Val Arg Cys Pro Cys Cys Pro Asp Lys Cys Cys Cys
 290 295 300
 Pro Glu Ala Leu Tyr Ala Ala Gly Lys Ala Ala Thr Ser Gly Val Pro
 305 310 315 320
 Ser Ile Tyr Ala Pro Ser Thr Tyr Ala His Leu Ser Pro Ala Lys Thr
 325 330 335
 Pro Pro Pro Pro Ala Met Ile Pro Met Gly Pro Ala Tyr Asn Gly Tyr
 340 345 350
 Pro Gly Gly Tyr Pro Gly Asp Val Asp Arg Ser Ser Ser Ala Gly Gly
 355 360 365
 Gln Gly Ser Tyr Val Pro Leu Leu Arg Asp Thr Asp Ser Ser Val Ala
 370 375 380
 Ser Glu Val Arg Ser Gly Tyr Arg Ile Gln Ala Ser Gln Gln Asp Asp
 385 390 395 400
 Ser Met Arg Val Leu Tyr Tyr Met Glu Lys Glu Leu Ala Asn Phe Asp
 405 410 415
 Pro Ser Arg Pro Gly Pro Pro Ser Gly Arg Val Glu Arg Ala Met Ser
 420 425 430
 Glu Val Thr Ser Leu His Glu Asp Asp Trp Arg Ser Arg Pro Ser Arg
 435 440 445
 Gly Pro Ala Leu Thr Pro Ile Arg Asp Glu Glu Trp Gly Gly His Ser
 450 455 460

-continued

Pro Arg Ser Pro Arg Gly Trp Asp Gln Glu Pro Ala Arg Glu Gln Ala
 465 470 475 480

Gly Gly Gly Trp Arg Ala Arg Arg Pro Arg Ala Arg Ser Val Asp Ala
 485 490 495

Leu Asp Asp Leu Thr Pro Pro Ser Thr Ala Glu Ser Gly Ser Arg Ser
 500 505 510

Pro Thr Ser Asn Gly Gly Arg Ser Arg Ala Tyr Met Pro Pro Arg Ser
 515 520 525

Arg Ser Arg Asp Asp Leu Tyr Asp Gln Asp Asp Ser Arg Asp Phe Pro
 530 535 540

Arg Ser Arg Asp Pro His Tyr Asp Asp Phe Arg Ser Arg Glu Arg Pro
 545 550 555 560

Pro Ala Asp Pro Arg Ser His His His Arg Thr Arg Asp Pro Arg Asp
 565 570 575

Asn Gly Ser Arg Ser Gly Asp Leu Pro Tyr Asp Gly Arg Leu Leu Glu
 580 585 590

Glu Ala Val Arg Lys Lys Gly Ser Glu Glu Arg Arg Arg Pro His Lys
 595 600 605

Glu Glu Glu Glu Glu Ala Tyr Tyr Pro Pro Ala Pro Pro Pro Tyr Ser
 610 615 620

Glu Thr Asp Ser Gln Ala Ser Arg Glu Arg Arg Leu Lys Lys Asn Leu
 625 630 635 640

Ala Leu Ser Arg Glu Ser Leu Val Val
 645

<210> SEQ ID NO 9
 <211> LENGTH: 2101
 <212> TYPE: DNA
 <213> ORGANISM: Homo sapiens

<400> SEQUENCE: 9

tggagtgtgg ctccgaggac cgcggcgggt caagcacctt tctcccccat atctgaaagc 60

atgccctttg tccacgtcgt ttacgctcat taaaacttcc aga atg caa cag gac 115
 Met Gln Gln Asp
 1

gga ctt gga gta ggg aca agg aac gga agt ggg aag ggg agg agc gtg 163
 Gly Leu Gly Val Gly Thr Arg Asn Gly Ser Gly Lys Gly Arg Ser Val
 5 10 15 20

cac ccc tcc tgg cct tgg tgc gcg ccg cgc ccc cta agg tac ttt gga 211
 His Pro Ser Trp Pro Trp Cys Ala Pro Arg Pro Leu Arg Tyr Phe Gly
 25 30 35

agg gac gcg cgg gcc aga cgc gcc cag acg gcc gcg atg gcg ctg ttg 259
 Arg Asp Ala Arg Ala Arg Arg Ala Gln Thr Ala Ala Met Ala Leu Leu
 40 45 50

gcc gcc ggg ctc tcc aga ggg ctg ggc tcc cac ccg gcc gcc gca gcc 307
 Ala Gly Gly Leu Ser Arg Gly Leu Gly Ser His Pro Ala Ala Ala Gly
 55 60 65

cgg gac gcg gtc gtc ttc gtg tgg ctt ctg ctt agc acc tgg tgc aca 355
 Arg Asp Ala Val Val Phe Val Trp Leu Leu Leu Ser Thr Trp Cys Thr
 70 75 80

gct cct gcc agg gcc atc cag gtg acc gtg tcc aac ccc tac cac gtg 403
 Ala Pro Ala Arg Ala Ile Gln Val Thr Val Ser Asn Pro Tyr His Val
 85 90 95 100

gtg atc ctc ttc cag cct gtg acc ctg ccc tgt acc tac cag atg acc 451
 Val Ile Leu Phe Gln Pro Val Thr Leu Pro Cys Thr Tyr Gln Met Thr

-continued

105										110										115													
tcg	acc	ccc	acg	caa	ccc	atc	gtc	atc	tgg	aag	tac	aag	tct	ttc	tgc		499	Ser	Thr	Pro	Thr	Gln	Pro	Ile	Val	Ile	Trp	Lys	Tyr	Lys	Ser	Phe	Cys
			120											130																			
cgg	gac	cgc	atc	gcc	gat	gcc	ttc	tcc	ccg	gcc	agc	gtc	gac	aac	cag		547	Arg	Asp	Arg	Ile	Ala	Asp	Ala	Phe	Ser	Pro	Ala	Ser	Val	Asp	Asn	Gln
			135				140							145																			
ctc	aat	gcc	cag	ctg	gca	gcc	ggg	aac	cca	ggc	tac	aac	ccc	tac	gtt		595	Leu	Asn	Ala	Gln	Leu	Ala	Ala	Gly	Asn	Pro	Gly	Tyr	Asn	Pro	Tyr	Val
			150				155							160																			
gag	tgc	cag	gac	agc	gtg	cgc	acc	gtc	agg	gtc	gtg	gcc	acc	aag	cag		643	Glu	Cys	Gln	Asp	Ser	Val	Arg	Thr	Val	Arg	Val	Val	Ala	Thr	Lys	Gln
			165				170							175																			
ggc	aac	gct	gtg	acc	ctg	gga	gat	tac	tac	cag	ggc	cgg	agg	att	acc		691	Gly	Asn	Ala	Val	Thr	Leu	Gly	Asp	Tyr	Tyr	Gln	Gly	Arg	Arg	Ile	Thr
			185											190																			
atc	acc	gga	aat	gct	gac	ctg	acc	ttt	gac	cag	acg	gcg	tgg	ggg	gac		739	Ile	Thr	Gly	Asn	Ala	Asp	Leu	Thr	Phe	Asp	Gln	Thr	Ala	Trp	Gly	Asp
			200											205																			
agt	ggt	gtg	tat	tac	tgc	tcc	gtg	gtc	tca	gcc	cag	gac	ctc	cag	ggg		787	Ser	Gly	Val	Tyr	Tyr	Cys	Ser	Val	Val	Ser	Ala	Gln	Asp	Leu	Gln	Gly
			215											220																			
aac	aat	gag	gcc	tac	gca	gag	ctc	atc	gtc	ctt	gac	tgg	ctc	ttc	gtg		835	Asn	Asn	Glu	Ala	Tyr	Ala	Glu	Leu	Ile	Val	Leu	Asp	Trp	Leu	Phe	Val
			230				235							240																			
gtt	gtg	gta	tgc	ctg	gct	gcc	ttc	ctc	atc	ttc	ctc	ctc	ctg	ggc	atc		883	Val	Val	Val	Cys	Leu	Ala	Ala	Phe	Leu	Ile	Phe	Leu	Leu	Leu	Gly	Ile
			245				250							255																			
tgc	tgg	tgc	cag	tgc	tgc	ccg	cac	act	tgc	tgc	tgc	tac	gtc	agg	tgc		931	Cys	Trp	Cys	Gln	Cys	Cys	Pro	His	Thr	Cys	Cys	Cys	Tyr	Val	Arg	Cys
			265											270																			
ccc	tgc	tgc	cca	gac	aag	tgc	tgc	tgc	ccc	gag	gcc	ctg	tat	gcc	gcc		979	Pro	Cys	Cys	Pro	Asp	Lys	Cys	Cys	Cys	Pro	Glu	Ala	Leu	Tyr	Ala	Ala
			280											285																			
ggc	aaa	gca	gcc	acc	tca	ggt	ggt	ccc	agc	att	tat	gcc	ccc	agc	acc		1027	Gly	Lys	Ala	Ala	Thr	Ser	Gly	Val	Pro	Ser	Ile	Tyr	Ala	Pro	Ser	Thr
			295											300																			
tat	gcc	cac	ctg	tct	ccc	gcc	aag	acc	cca	ccc	cca	cca	gct	atg	att		1075	Tyr	Ala	His	Leu	Ser	Pro	Ala	Lys	Thr	Pro	Pro	Pro	Pro	Ala	Met	Ile
			310											315																			
ccc	atg	ggc	cct	gcc	tac	aac	ggg	tac	cct	gga	gga	tac	cct	gga	gac		1123	Pro	Met	Gly	Pro	Ala	Tyr	Asn	Gly	Tyr	Pro	Gly	Gly	Tyr	Pro	Gly	Asp
			325											330																			
gtt	gac	agg	agt	agc	tca	gct	ggt	ggc	caa	ggc	tcc	tat	gta	ccc	ctg		1171	Val	Asp	Arg	Ser	Ser	Ala	Gly	Gly	Gln	Gly	Ser	Tyr	Val	Pro	Leu	
			345											350																			
ctt	cgg	gac	acg	gac	agc	agt	gtg	gcc	tct	gaa	gtc	cgc	agt	ggc	tac		1219	Leu	Arg	Asp	Thr	Asp	Ser	Ser	Val	Ala	Ser	Glu	Val	Arg	Ser	Gly	Tyr
			360											365																			
agg	att	cag	gcc	agc	cag	cag	gac	gac	tcc	atg	cgg	gtc	ctg	tac	tac		1267	Arg	Ile	Gln	Ala	Ser	Gln	Gln	Asp	Asp	Ser	Met	Arg	Val	Leu	Tyr	Tyr
			375											380																			
atg	gag	aag	gag	ctg	gcc	aac	ttc	gac	cct	tct	cga	cct	ggc	ccc	ccc		1315	Met	Glu	Lys	Glu	Leu	Ala	Asn	Phe	Asp	Pro	Ser	Arg	Pro	Gly	Pro	Pro
			390											395																			
agt	ggc	cgt	gtg	gag	cgg	gcc	atg	agt	gaa	gtc	acc	tcc	ctc	cac	gag		1363	Ser	Gly	Arg	Val	Glu	Arg	Ala	Met	Ser	Glu	Val	Thr	Ser	Leu	His	Glu

-continued

405	410	415	420	
gac gac tgg cga tct cgg cct tcc cgg ggc cct gcc ctc acc ccg atc				1411
Asp Asp Trp Arg Ser Arg Pro Ser Arg Gly Pro Ala Leu Thr Pro Ile	425	430	435	
cgg gat gag gag tgg ggt ggc cac tcc ccc cgg agt ccc agg gga tgg				1459
Arg Asp Glu Glu Trp Gly Gly His Ser Pro Arg Ser Pro Arg Gly Trp	440	445	450	
gac cag gag ccc gcc agg gag cag gca ggc ggg ggc tgg cgg gcc agg				1507
Asp Gln Glu Pro Ala Arg Glu Gln Ala Gly Gly Gly Trp Arg Ala Arg	455	460	465	
cgg ccc cgg gcc cgc tcc gtg gac gcc ctg gac gac ctc acc ccg ccg				1555
Arg Pro Arg Ala Arg Ser Val Asp Ala Leu Asp Asp Leu Thr Pro Pro	470	475	480	
agc acc gcc gag tca ggg agc agg tct ccc acg agt aat ggt ggg aga				1603
Ser Thr Ala Glu Ser Gly Ser Arg Ser Pro Thr Ser Asn Gly Gly Arg	485	490	495	500
agc cgg gcc tac atg ccc ccg cgg agc cgc agc cgg gac gac ctc tat				1651
Ser Arg Ala Tyr Met Pro Pro Arg Ser Arg Ser Arg Asp Asp Leu Tyr	505	510	515	
gac caa gac gac tcg agg gac ttc cca cgc tcc cgg gac ccc cac tac				1699
Asp Gln Asp Asp Ser Arg Asp Phe Pro Arg Ser Arg Asp Pro His Tyr	520	525	530	
gac gac ttc agg tct cgg gag cgc cct cct gcc gac ccc agg tcc cac				1747
Asp Asp Phe Arg Ser Arg Glu Arg Pro Pro Ala Asp Pro Arg Ser His	535	540	545	
cac cac cgt acc cgg gac cct cgg gac aac ggc tcc agg tcc ggg gac				1795
His His Arg Thr Arg Asp Pro Arg Asp Asn Gly Ser Arg Ser Gly Asp	550	555	560	
ctc ccc tat gat ggg cgg cta ctg gag gag gct gtg agg aag aag ggg				1843
Leu Pro Tyr Asp Gly Arg Leu Leu Glu Glu Ala Val Arg Lys Lys Gly	565	570	575	580
tcg gag gag agg agg aga ccc cac aag gag gag gag gaa gag gcc tac				1891
Ser Glu Glu Arg Arg Arg Pro His Lys Glu Glu Glu Glu Ala Tyr	585	590	595	
tac ccg ccc gcg ccg ccc ccg tac tcg gag acc gac tcg cag gcg tcc				1939
Tyr Pro Pro Ala Pro Pro Pro Tyr Ser Glu Thr Asp Ser Gln Ala Ser	600	605	610	
cga gag cgc agg ctc aag aag aac ttg gcc ctg agt cgg gaa agt tta				1987
Arg Glu Arg Arg Leu Lys Lys Asn Leu Ala Leu Ser Arg Glu Ser Leu	615	620	625	
gtc gtc tga tctgacgttt tctaagtgc ttttgtattt ttttttttaa				2036
Val Val *	630			
tttgaaggaa cactgatgaa gccctgccat acccctccg agtetaataa aacgtataat				2096
cacaa				2101

<210> SEQ ID NO 10
 <211> LENGTH: 630
 <212> TYPE: PRT
 <213> ORGANISM: Homo sapiens

<400> SEQUENCE: 10

Met Gln Gln Asp Gly Leu Gly Val Gly Thr Arg Asn Gly Ser Gly Lys
 1 5 10 15
 Gly Arg Ser Val His Pro Ser Trp Pro Trp Cys Ala Pro Arg Pro Leu
 20 25 30

-continued

Arg	Tyr	Phe	Gly	Arg	Asp	Ala	Arg	Ala	Arg	Arg	Ala	Gln	Thr	Ala	Ala	35	40	45	
Met	Ala	Leu	Leu	Ala	Gly	Gly	Leu	Ser	Arg	Gly	Leu	Gly	Ser	His	Pro	50	55	60	
Ala	Ala	Ala	Gly	Arg	Asp	Ala	Val	Val	Phe	Val	Trp	Leu	Leu	Leu	Ser	65	70	75	80
Thr	Trp	Cys	Thr	Ala	Pro	Ala	Arg	Ala	Ile	Gln	Val	Thr	Val	Ser	Asn	85	90	95	
Pro	Tyr	His	Val	Val	Ile	Leu	Phe	Gln	Pro	Val	Thr	Leu	Pro	Cys	Thr	100	105	110	
Tyr	Gln	Met	Thr	Ser	Thr	Pro	Thr	Gln	Pro	Ile	Val	Ile	Trp	Lys	Tyr	115	120	125	
Lys	Ser	Phe	Cys	Arg	Asp	Arg	Ile	Ala	Asp	Ala	Phe	Ser	Pro	Ala	Ser	130	135	140	
Val	Asp	Asn	Gln	Leu	Asn	Ala	Gln	Leu	Ala	Ala	Gly	Asn	Pro	Gly	Tyr	145	150	155	160
Asn	Pro	Tyr	Val	Glu	Cys	Gln	Asp	Ser	Val	Arg	Thr	Val	Arg	Val	Val	165	170	175	
Ala	Thr	Lys	Gln	Gly	Asn	Ala	Val	Thr	Leu	Gly	Asp	Tyr	Tyr	Gln	Gly	180	185	190	
Arg	Arg	Ile	Thr	Ile	Thr	Gly	Asn	Ala	Asp	Leu	Thr	Phe	Asp	Gln	Thr	195	200	205	
Ala	Trp	Gly	Asp	Ser	Gly	Val	Tyr	Tyr	Cys	Ser	Val	Val	Ser	Ala	Gln	210	215	220	
Asp	Leu	Gln	Gly	Asn	Asn	Glu	Ala	Tyr	Ala	Glu	Leu	Ile	Val	Leu	Asp	225	230	235	240
Trp	Leu	Phe	Val	Val	Val	Val	Cys	Leu	Ala	Ala	Phe	Leu	Ile	Phe	Leu	245	250	255	
Leu	Leu	Gly	Ile	Cys	Trp	Cys	Gln	Cys	Cys	Pro	His	Thr	Cys	Cys	Cys	260	265	270	
Tyr	Val	Arg	Cys	Pro	Cys	Cys	Pro	Asp	Lys	Cys	Cys	Cys	Pro	Glu	Ala	275	280	285	
Leu	Tyr	Ala	Ala	Gly	Lys	Ala	Ala	Thr	Ser	Gly	Val	Pro	Ser	Ile	Tyr	290	295	300	
Ala	Pro	Ser	Thr	Tyr	Ala	His	Leu	Ser	Pro	Ala	Lys	Thr	Pro	Pro	Pro	305	310	315	320
Pro	Ala	Met	Ile	Pro	Met	Gly	Pro	Ala	Tyr	Asn	Gly	Tyr	Pro	Gly	Gly	325	330	335	
Tyr	Pro	Gly	Asp	Val	Asp	Arg	Ser	Ser	Ser	Ala	Gly	Gly	Gln	Gly	Ser	340	345	350	
Tyr	Val	Pro	Leu	Leu	Arg	Asp	Thr	Asp	Ser	Ser	Val	Ala	Ser	Glu	Val	355	360	365	
Arg	Ser	Gly	Tyr	Arg	Ile	Gln	Ala	Ser	Gln	Gln	Asp	Asp	Ser	Met	Arg	370	375	380	
Val	Leu	Tyr	Tyr	Met	Glu	Lys	Glu	Leu	Ala	Asn	Phe	Asp	Pro	Ser	Arg	385	390	395	400
Pro	Gly	Pro	Pro	Ser	Gly	Arg	Val	Glu	Arg	Ala	Met	Ser	Glu	Val	Thr	405	410	415	
Ser	Leu	His	Glu	Asp	Asp	Trp	Arg	Ser	Arg	Pro	Ser	Arg	Gly	Pro	Ala	420	425	430	
Leu	Thr	Pro	Ile	Arg	Asp	Glu	Glu	Trp	Gly	Gly	His	Ser	Pro	Arg	Ser				

-continued

435	440	445	
Pro Arg Gly Trp Asp	Gln Glu Pro Ala Arg	Glu Gln Ala Gly Gly Gly	
450	455	460	
Trp Arg Ala Arg Arg	Pro Arg Ala Arg Ser	Val Asp Ala Leu Asp Asp	
465	470	475	480
Leu Thr Pro Pro Ser	Thr Ala Glu Ser Gly	Ser Arg Ser Pro Thr Ser	
	485	490	495
Asn Gly Gly Arg Ser	Arg Ala Tyr Met Pro	Pro Arg Ser Arg Ser Arg	
	500	505	510
Asp Asp Leu Tyr Asp	Gln Asp Asp Ser Arg	Asp Phe Pro Arg Ser Arg	
	515	520	525
Asp Pro His Tyr Asp	Asp Phe Arg Ser Arg	Glu Arg Pro Pro Ala Asp	
	530	535	540
Pro Arg Ser His His	His Arg Thr Arg Asp	Pro Arg Asp Asn Gly Ser	
545	550	555	560
Arg Ser Gly Asp Leu	Pro Tyr Asp Gly Arg	Leu Leu Glu Glu Ala Val	
	565	570	575
Arg Lys Lys Gly Ser	Glu Glu Arg Arg Arg	Pro His Lys Glu Glu Glu	
	580	585	590
Glu Glu Ala Tyr Tyr	Pro Pro Ala Pro Pro	Pro Tyr Ser Glu Thr Asp	
	595	600	605
Ser Gln Ala Ser Arg	Glu Arg Arg Leu Lys Lys	Asn Leu Ala Leu Ser	
610	615	620	
Arg Glu Ser Leu Val Val			
625	630		
<210> SEQ ID NO 11			
<211> LENGTH: 1954			
<212> TYPE: DNA			
<213> ORGANISM: Homo sapiens			
<400> SEQUENCE: 11			
tggagtgtgg ctcgaggac cgcggcgggt caagcacctt tctccccat atctgaaagc			60
atgccctttg tccacgtcgt ttacgctcat taaaacttcc aga atg caa cag gac			115
		Met Gln Gln Asp	
		1	
gga ctt gga gta ggg aca agg aac gga agt ggg aag ggg agg agc gtg			163
Gly Leu Gly Val Gly Thr Arg Asn Gly Ser Gly Lys Gly Arg Ser Val			
5	10	15	20
cac ccc tcc tgg cct tgg tgc gcg ccg cgc ccc cta agg tac ttt gga			211
His Pro Ser Trp Pro Trp Cys Ala Pro Arg Pro Leu Arg Tyr Phe Gly			
	25	30	35
agg gac gcg cgg gcc aga cgc gcc cag acg gcc gcg atg gcg ctg ttg			259
Arg Asp Ala Arg Ala Arg Arg Ala Gln Thr Ala Ala Met Ala Leu Leu			
	40	45	50
gcc gcc ggg etc tcc aga ggg ctg gcc tcc cac ccg gcc gcc gca ggc			307
Ala Gly Gly Leu Ser Arg Gly Leu Gly Ser His Pro Ala Ala Ala Gly			
	55	60	65
cgg gac gcg gtc gtc ttc gtg tgg ctt ctg ctt agc acc tgg tgc aca			355
Arg Asp Ala Val Val Phe Val Trp Leu Leu Leu Ser Thr Trp Cys Thr			
	70	75	80
gct cct gcc agg gcc atc cag gtg acc gtg tcc aac ccc tac cac gtg			403
Ala Pro Ala Arg Ala Ile Gln Val Thr Val Ser Asn Pro Tyr His Val			
85	90	95	100

-continued

gtg atc ctc ttc cag cct gtg acc ctg ccc tgt acc tac cag atg acc	451
Val Ile Leu Phe Gln Pro Val Thr Leu Pro Cys Thr Tyr Gln Met Thr	
105 110 115	
tcg acc ccc acg caa ccc atc gtc atc tgg aag tac aag tct ttc tgc	499
Ser Thr Pro Thr Gln Pro Ile Val Ile Trp Lys Tyr Lys Ser Phe Cys	
120 125 130	
cgg gac cgc atc gcc gat gcc ttc tcc ccg gcc agc gtc gac aac cag	547
Arg Asp Arg Ile Ala Asp Ala Phe Ser Pro Ala Ser Val Asp Asn Gln	
135 140 145	
ctc aat gcc cag ctg gca gcc ggg aac cca ggc tac aac ccc tac gtt	595
Leu Asn Ala Gln Leu Ala Ala Gly Asn Pro Gly Tyr Asn Pro Tyr Val	
150 155 160	
gag tgc cag gac agc gtg cgc acc gtc agg gtc gtg gcc acc aag cag	643
Glu Cys Gln Asp Ser Val Arg Thr Val Arg Val Val Ala Thr Lys Gln	
165 170 175 180	
ggc aac gct gtg acc ctg gga gat tac tac cag gcc cgg agg att acc	691
Gly Asn Ala Val Thr Leu Gly Asp Tyr Tyr Gln Gly Arg Arg Ile Thr	
185 190 195	
atc acc gga aat gct gac ctg acc ttt gac cag acg gcg tgg ggg gac	739
Ile Thr Gly Asn Ala Asp Leu Thr Phe Asp Gln Thr Ala Trp Gly Asp	
200 205 210	
agt ggt gtg tat tac tgc tcc gtg gtc tca gcc cag gac ctc cag ggg	787
Ser Gly Val Tyr Tyr Cys Ser Val Val Ser Ala Gln Asp Leu Gln Gly	
215 220 225	
aac aat gag gcc tac gca gag ctc atc gtc ctt gtg tat gcc gcc gcc	835
Asn Asn Glu Ala Tyr Ala Glu Leu Ile Val Leu Val Tyr Ala Ala Gly	
230 235 240	
aaa gca gcc acc tca ggt gtt ccc agc att tat gcc ccc agc acc tat	883
Lys Ala Ala Thr Ser Gly Val Pro Ser Ile Tyr Ala Pro Ser Thr Tyr	
245 250 255 260	
gcc cac ctg tct ccc gcc aag acc cca ccc cca cca gct atg att ccc	931
Ala His Leu Ser Pro Ala Lys Thr Pro Pro Pro Pro Ala Met Ile Pro	
265 270 275	
atg gcc cct gcc tac aac ggg tac cct gga gga tac cct gga gac gtt	979
Met Gly Pro Ala Tyr Asn Gly Tyr Pro Gly Gly Tyr Pro Gly Asp Val	
280 285 290	
gac agg agt agc tca gct ggt gcc caa gcc tcc tat gta ccc ctg ctt	1027
Asp Arg Ser Ser Ser Ala Gly Gly Gln Gly Ser Tyr Val Pro Leu Leu	
295 300 305	
cgg gac acg gac agc agt gtg gcc tct gaa gtc cgc agt gcc tac agg	1075
Arg Asp Thr Asp Ser Ser Val Ala Ser Glu Val Arg Ser Gly Tyr Arg	
310 315 320	
att cag gcc agc cag cag gac gac tcc atg cgg gtc ctg tac tac atg	1123
Ile Gln Ala Ser Gln Gln Asp Asp Ser Met Arg Val Leu Tyr Tyr Met	
325 330 335 340	
gag aag gag ctg gcc aac ttc gac cct tct cga cct gcc ccc ccc agt	1171
Glu Lys Glu Leu Ala Asn Phe Asp Pro Ser Arg Pro Gly Pro Pro Ser	
345 350 355	
ggc cgt gtg gag cgg gcc atg agt gaa gtc acc tcc ctc cac gag gac	1219
Gly Arg Val Glu Arg Ala Met Ser Glu Val Thr Ser Leu His Glu Asp	
360 365 370	
gac tgg cga tct cgg cct tcc ccg gcc cct gcc ctc acc ccg atc cgg	1267
Asp Trp Arg Ser Arg Pro Ser Arg Gly Pro Ala Leu Thr Pro Ile Arg	
375 380 385	
gat gag gag tgg ggt gcc cac tcc ccc cgg agt ccc agg gga tgg gac	1315
Asp Glu Glu Trp Gly Gly His Ser Pro Arg Ser Pro Arg Gly Trp Asp	
390 395 400	

-continued

cag gag ccc gcc agg gag cag gca ggc ggg ggc tgg cgg gcc agg cgg	1363
Gln Glu Pro Ala Arg Glu Gln Ala Gly Gly Gly Trp Arg Ala Arg Arg	
405 410 415 420	
ccc cgg gcc cgc tcc gtg gac gcc ctg gac gac ctc acc ccg ccg agc	1411
Pro Arg Ala Arg Ser Val Asp Ala Leu Asp Asp Leu Thr Pro Pro Ser	
425 430 435	
acc gcc gag tca ggg agc agg tct ccc acg agt aat ggt ggg aga agc	1459
Thr Ala Glu Ser Gly Ser Arg Ser Pro Thr Ser Asn Gly Gly Arg Ser	
440 445 450	
cgg gcc tac atg ccc ccg cgg agc cgc agc cgg gac gac ctc tat gac	1507
Arg Ala Tyr Met Pro Pro Arg Ser Arg Ser Arg Asp Asp Leu Tyr Asp	
455 460 465	
caa gac gac tcg agg gac ttc cca cgc tcc cgg gac ccc cac tac gac	1555
Gln Asp Asp Ser Arg Asp Phe Pro Arg Ser Arg Asp Pro His Tyr Asp	
470 475 480	
gac ttc agg tct cgg gag cgc cct cct gcc gac ccc agg tcc cac cac	1603
Asp Phe Arg Ser Arg Glu Arg Pro Pro Ala Asp Pro Arg Ser His His	
485 490 495 500	
cac cgt acc cgg gac cct cgg gac aac ggc tcc agg tcc ggg gac ctc	1651
His Arg Thr Arg Asp Pro Arg Asp Asn Gly Ser Arg Ser Gly Asp Leu	
505 510 515	
ccc tat gat ggg cgg cta ctg gag gag gct gtg agg aag aag ggg tcg	1699
Pro Tyr Asp Gly Arg Leu Leu Glu Ala Val Arg Lys Lys Gly Ser	
520 525 530	
gag gag agg agg aga ccc cac aag gag gag gag gaa gag gcc tac tac	1747
Glu Glu Arg Arg Arg Pro His Lys Glu Glu Glu Glu Glu Ala Tyr Tyr	
535 540 545	
ccg ccc gcg ccg ccc ccg tac tcg gag acc gac tcg cag gcg tcc cga	1795
Pro Pro Ala Pro Pro Pro Tyr Ser Glu Thr Asp Ser Gln Ala Ser Arg	
550 555 560	
gag cgc agg ctc aag aag aac ttg gcc ctg agt cgg gaa agt tta gtc	1843
Glu Arg Arg Leu Lys Lys Asn Leu Ala Leu Ser Arg Glu Ser Leu Val	
565 570 575 580	
gtc tga tctgacgttt tctacgtagc ttttgtattt ttttttttaa tttgaaggaa	1899
Val *	
cactgatgaa gccttccat acccctccc agtctaataa aacgtataat cacaa	1954

<210> SEQ ID NO 12
 <211> LENGTH: 581
 <212> TYPE: PRT
 <213> ORGANISM: Homo sapiens

<400> SEQUENCE: 12

Met Gln Gln Asp Gly Leu Gly Val Gly Thr Arg Asn Gly Ser Gly Lys	
1 5 10 15	
Gly Arg Ser Val His Pro Ser Trp Pro Trp Cys Ala Pro Arg Pro Leu	
20 25 30	
Arg Tyr Phe Gly Arg Asp Ala Arg Ala Arg Arg Ala Gln Thr Ala Ala	
35 40 45	
Met Ala Leu Leu Ala Gly Gly Leu Ser Arg Gly Leu Gly Ser His Pro	
50 55 60	
Ala Ala Ala Gly Arg Asp Ala Val Val Phe Val Trp Leu Leu Leu Ser	
65 70 75 80	
Thr Trp Cys Thr Ala Pro Ala Arg Ala Ile Gln Val Thr Val Ser Asn	
85 90 95	
Pro Tyr His Val Val Ile Leu Phe Gln Pro Val Thr Leu Pro Cys Thr	

-continued

100					105					110					
Tyr	Gln	Met	Thr	Ser	Thr	Pro	Thr	Gln	Pro	Ile	Val	Ile	Trp	Lys	Tyr
		115					120					125			
Lys	Ser	Phe	Cys	Arg	Asp	Arg	Ile	Ala	Asp	Ala	Phe	Ser	Pro	Ala	Ser
	130					135					140				
Val	Asp	Asn	Gln	Leu	Asn	Ala	Gln	Leu	Ala	Ala	Gly	Asn	Pro	Gly	Tyr
145					150					155					160
Asn	Pro	Tyr	Val	Glu	Cys	Gln	Asp	Ser	Val	Arg	Thr	Val	Arg	Val	Val
				165					170					175	
Ala	Thr	Lys	Gln	Gly	Asn	Ala	Val	Thr	Leu	Gly	Asp	Tyr	Tyr	Gln	Gly
			180					185						190	
Arg	Arg	Ile	Thr	Ile	Thr	Gly	Asn	Ala	Asp	Leu	Thr	Phe	Asp	Gln	Thr
		195					200					205			
Ala	Trp	Gly	Asp	Ser	Gly	Val	Tyr	Tyr	Cys	Ser	Val	Val	Ser	Ala	Gln
	210					215					220				
Asp	Leu	Gln	Gly	Asn	Asn	Glu	Ala	Tyr	Ala	Glu	Leu	Ile	Val	Leu	Val
225					230					235					240
Tyr	Ala	Ala	Gly	Lys	Ala	Ala	Thr	Ser	Gly	Val	Pro	Ser	Ile	Tyr	Ala
				245					250					255	
Pro	Ser	Thr	Tyr	Ala	His	Leu	Ser	Pro	Ala	Lys	Thr	Pro	Pro	Pro	Pro
			260					265					270		
Ala	Met	Ile	Pro	Met	Gly	Pro	Ala	Tyr	Asn	Gly	Tyr	Pro	Gly	Gly	Tyr
		275					280					285			
Pro	Gly	Asp	Val	Asp	Arg	Ser	Ser	Ser	Ala	Gly	Gly	Gln	Gly	Ser	Tyr
	290					295					300				
Val	Pro	Leu	Leu	Arg	Asp	Thr	Asp	Ser	Ser	Val	Ala	Ser	Glu	Val	Arg
305					310					315					320
Ser	Gly	Tyr	Arg	Ile	Gln	Ala	Ser	Gln	Gln	Asp	Asp	Ser	Met	Arg	Val
				325					330					335	
Leu	Tyr	Tyr	Met	Glu	Lys	Glu	Leu	Ala	Asn	Phe	Asp	Pro	Ser	Arg	Pro
			340					345						350	
Gly	Pro	Pro	Ser	Gly	Arg	Val	Glu	Arg	Ala	Met	Ser	Glu	Val	Thr	Ser
		355					360					365			
Leu	His	Glu	Asp	Asp	Trp	Arg	Ser	Arg	Pro	Ser	Arg	Gly	Pro	Ala	Leu
	370					375					380				
Thr	Pro	Ile	Arg	Asp	Glu	Glu	Trp	Gly	Gly	His	Ser	Pro	Arg	Ser	Pro
385					390					395					400
Arg	Gly	Trp	Asp	Gln	Glu	Pro	Ala	Arg	Glu	Gln	Ala	Gly	Gly	Gly	Trp
				405					410					415	
Arg	Ala	Arg	Arg	Pro	Arg	Ala	Arg	Ser	Val	Asp	Ala	Leu	Asp	Asp	Leu
			420					425					430		
Thr	Pro	Pro	Ser	Thr	Ala	Glu	Ser	Gly	Ser	Arg	Ser	Pro	Thr	Ser	Asn
		435					440					445			
Gly	Gly	Arg	Ser	Arg	Ala	Tyr	Met	Pro	Pro	Arg	Ser	Arg	Ser	Arg	Asp
	450					455					460				
Asp	Leu	Tyr	Asp	Gln	Asp	Asp	Ser	Arg	Asp	Phe	Pro	Arg	Ser	Arg	Asp
465					470					475					480
Pro	His	Tyr	Asp	Asp	Phe	Arg	Ser	Arg	Glu	Arg	Pro	Pro	Ala	Asp	Pro
				485					490					495	
Arg	Ser	His	His	His	Arg	Thr	Arg	Asp	Pro	Arg	Asp	Asn	Gly	Ser	Arg
			500					505					510		

-continued

Ser Gly Asp Leu Pro Tyr Asp Gly Arg Leu Leu Glu Glu Ala Val Arg
515 520 525

Lys Lys Gly Ser Glu Glu Arg Arg Arg Pro His Lys Glu Glu Glu Glu
530 535 540

Glu Ala Tyr Tyr Pro Pro Ala Pro Pro Pro Tyr Ser Glu Thr Asp Ser
545 550 555 560

Gln Ala Ser Arg Glu Arg Arg Leu Lys Lys Asn Leu Ala Leu Ser Arg
565 570 575

Glu Ser Leu Val Val
580

<210> SEQ ID NO 13
<211> LENGTH: 1886
<212> TYPE: DNA
<213> ORGANISM: Mus musculus

<400> SEQUENCE: 13

gcaccgtcgc tgctagacgg ccgcg atg gcg ccg gcg gcc agc gcg tgt gct 52
Met Ala Pro Ala Ala Ser Ala Cys Ala
1 5

ggg gcg cct ggc tcc cac ccg gcc acc acg atc ttc gtg tgt ctt ttt 100
Gly Ala Pro Gly Ser His Pro Ala Thr Thr Ile Phe Val Cys Leu Phe
10 15 20 25

ctc atc att tac tgc cca gac cgt gcc agt gcc atc cag gtg acc gtg 148
Leu Ile Ile Tyr Cys Pro Asp Arg Ala Ser Ala Ile Gln Val Thr Val
30 35 40

cct gac ccc tac cac gta gtg atc ctg ttc cag cca gtg aca cta cac 196
Pro Asp Pro Tyr His Val Val Ile Leu Phe Gln Pro Val Thr Leu His
45 50 55

tgc acc tac cag atg agc aat acc ctc aca gcc cct atc gtg atc tgg 244
Cys Thr Tyr Gln Met Ser Asn Thr Leu Thr Ala Pro Ile Val Ile Trp
60 65 70

aag tat aag tcg ttc tgt cgg gac cgt gtt gcc gac gcc ttc tcc cct 292
Lys Tyr Lys Ser Phe Cys Arg Asp Arg Val Ala Asp Ala Phe Ser Pro
75 80 85

gcc agc gtg gac aac cag ctc aac gcc cag ctg gcg gct ggc aac ccc 340
Ala Ser Val Asp Asn Gln Leu Asn Ala Gln Leu Ala Ala Gly Asn Pro
90 95 100 105

ggc tac aac ccc tat gtg gag tgc cag gac agc gta cgc act gtc agg 388
Gly Tyr Asn Pro Tyr Val Glu Cys Gln Asp Ser Val Arg Thr Val Arg
110 115 120

gtg gtg gcc acc aaa cag ggc aat gct gtg acc ctg gga gac tac tac 436
Val Val Ala Thr Lys Gln Gly Asn Ala Val Thr Leu Gly Asp Tyr Tyr
125 130 135

cag ggc agg aga atc acc atc aca gga aat gct ggc ctg acc ttc gag 484
Gln Gly Arg Arg Ile Thr Ile Thr Gly Asn Ala Gly Leu Thr Phe Glu
140 145 150

cag acg gcc tgg gga gac agt gga gtg tat tac tgc tcc gtg gtc tca 532
Gln Thr Ala Trp Gly Asp Ser Gly Val Tyr Tyr Cys Ser Val Val Ser
155 160 165

gcc caa gat ctg gat ggg aac aac gag gcg tac gca gag ctc att gtc 580
Ala Gln Asp Leu Asp Gly Asn Asn Glu Ala Tyr Ala Glu Leu Ile Val
170 175 180 185

ctt ggc agg acc tca gaa gcc cct gag ctc cta cct ggt ttt cgg gcg 628
Leu Gly Arg Thr Ser Glu Ala Pro Glu Leu Leu Pro Gly Phe Arg Ala
190 195 200

-continued

ggg ccc ttg gaa gat tgg ctc ttt gtg gtc gtg gtc tgc ctg gca agc	676
Gly Pro Leu Glu Asp Trp Leu Phe Val Val Val Val Cys Leu Ala Ser	
205 210 215	
ctc ctc ttc ttc ctc ctc ctg ggc atc tgc tgg tgc cag tgc tgt ccc	724
Leu Leu Phe Phe Leu Leu Leu Gly Ile Cys Trp Cys Gln Cys Cys Pro	
220 225 230	
cac acc tgc tgc tgc tat gtc aga tgt ccc tgc tgc cca gac aag tgc	772
His Thr Cys Cys Cys Tyr Val Arg Cys Pro Cys Cys Pro Asp Lys Cys	
235 240 245	
tgt tgc cct gag gcc ctt tat gct gct ggc aaa gca gcc acc tca ggt	820
Cys Cys Pro Glu Ala Leu Tyr Ala Ala Gly Lys Ala Ala Thr Ser Gly	
250 255 260 265	
gtg cca agc atc tat gcc ccc agc atc tat acc cac ctc tct cct gcc	868
Val Pro Ser Ile Ala Pro Ser Ile Tyr Thr His Leu Ser Pro Ala	
270 275 280	
aag act ccg cca cct ccg cct gcc atg att ccc atg cgt cct ccc tat	916
Lys Thr Pro Pro Pro Pro Pro Ala Met Ile Pro Met Arg Pro Pro Tyr	
285 290 295	
ggg tac cct gga gac ttt gac agg acc agc tca gtt ggt ggc cac agc	964
Gly Tyr Pro Gly Asp Phe Asp Arg Thr Ser Ser Val Gly Gly His Ser	
300 305 310	
tcc cag gtg ccc ctg ctg cgt gaa gtg gat ggg agc gta tct tca gaa	1012
Ser Gln Val Pro Leu Leu Arg Glu Val Asp Gly Ser Val Ser Ser Glu	
315 320 325	
gta cga agt ggc tac agg atc cag gct aac cag caa gat gac tcc atg	1060
Val Arg Ser Gly Tyr Arg Ile Gln Ala Asn Gln Gln Asp Asp Ser Met	
330 335 340 345	
agg gtc cta tac tat atg gag aag gag cta gcc aac ttc gat cct tcc	1108
Arg Val Leu Tyr Tyr Met Glu Lys Glu Leu Ala Asn Phe Asp Pro Ser	
350 355 360	
cgg cct ggc cct ccc aat ggc cga gtg gaa cgg gcc atg agt gaa gta	1156
Arg Pro Gly Pro Pro Asn Gly Arg Val Glu Arg Ala Met Ser Glu Val	
365 370 375	
acc tcc ctc cat gaa gat gac tgg cga tct cgg cct tcc agg gct cct	1204
Thr Ser Leu His Glu Asp Asp Trp Arg Ser Arg Pro Ser Arg Ala Pro	
380 385 390	
gcc ctc aca ccc atc agg gat gag gag tgg aat cgc cac tcc cct cgg	1252
Ala Leu Thr Pro Ile Arg Asp Glu Glu Trp Asn Arg His Ser Pro Arg	
395 400 405	
agt ccc aga aca tgg gag cag gaa ccc ctt caa gaa cag cca agg ggt	1300
Ser Pro Arg Thr Trp Glu Gln Glu Pro Leu Gln Glu Gln Pro Arg Gly	
410 415 420 425	
ggt tgg ggg tct ggg cgg cct cgg gcc cgc tct gtg gat gct cta gat	1348
Gly Trp Gly Ser Gly Arg Pro Arg Ala Arg Ser Val Asp Ala Leu Asp	
430 435 440	
gac atc aac cgg cct ggc tcc act gaa tca gga agg tct tct ccc cca	1396
Asp Ile Asn Arg Pro Gly Ser Thr Glu Ser Gly Arg Ser Ser Pro Pro	
445 450 455	
agt agt gga cgg aga ggg cgg gcc tat gca cct ccg aga agt cgc agc	1444
Ser Ser Gly Arg Arg Gly Arg Ala Tyr Ala Pro Pro Arg Ser Arg Ser	
460 465 470	
cgg gat gac ctc tat gac ccc gac gat cct aga gac ttg cca cat tcc	1492
Arg Asp Asp Leu Tyr Asp Pro Asp Asp Pro Arg Asp Leu Pro His Ser	
475 480 485	
cga gat ccc cac tat tat gat gat ttg agg tct agg gat cca cgt gct	1540
Arg Asp Pro His Tyr Tyr Asp Asp Leu Arg Ser Arg Asp Pro Arg Ala	
490 495 500 505	

-continued

gac ccc aga tcc cgt cag cga tcc cac gat cct cgg gat gct ggc ttc	1588
Asp Pro Arg Ser Arg Gln Arg Ser His Asp Pro Arg Asp Ala Gly Phe	
510 515 520	
agg tca cgg gac cct cag tat gat ggg cga ctc tta gaa gag gct tta	1636
Arg Ser Arg Asp Pro Gln Tyr Asp Gly Arg Leu Leu Glu Glu Ala Leu	
525 530 535	
aag aaa aaa ggg gct ggg gag aga aga cgc gtt tac agg gag gaa gaa	1684
Lys Lys Lys Gly Ala Gly Glu Arg Arg Arg Val Tyr Arg Glu Glu Glu	
540 545 550	
gaa gaa gaa gag gag ggc cac tat ccc cca gca cct ccg cct tac tct	1732
Glu Glu Glu Glu Glu Gly His Tyr Pro Pro Ala Pro Pro Pro Tyr Ser	
555 560 565	
gag act gac tcg cag gcc tcg agg gag cgg agg atg aaa aag aat ttg	1780
Glu Thr Asp Ser Gln Ala Ser Arg Glu Arg Arg Met Lys Lys Asn Leu	
570 575 580 585	
gcc ctg agt cgg gaa agt tta gtc gtc tga tcccacgttt tgttatgtag	1830
Ala Leu Ser Arg Glu Ser Leu Val Val *	
590	
cttttatact tttttaattg gaattatgat gaaactcttc accaagccta ataaaa	1886
<210> SEQ ID NO 14	
<211> LENGTH: 1829	
<212> TYPE: DNA	
<213> ORGANISM: Mus musculus	
<400> SEQUENCE: 14	
gcaccgtcgc tgctagacgg ccgccc atg gcg ccg gcg gcc agc gcg tgt gct	52
Met Ala Pro Ala Ala Ser Ala Cys Ala	
1 5	
ggg gcg cct ggc tcc cac ccg gcc acc acg atc ttc gtg tgt ctt ttt	100
Gly Ala Pro Gly Ser His Pro Ala Thr Thr Ile Phe Val Cys Leu Phe	
10 15 20 25	
ctc atc att tac tgc cca gac cgt gcc agt gcc atc cag gtg acc gtg	148
Leu Ile Ile Tyr Cys Pro Asp Arg Ala Ser Ala Ile Gln Val Thr Val	
30 35 40	
cct gac ccc tac cac gta gtg atc ctg ttc cag cca gtg aca cta cac	196
Pro Asp Pro Tyr His Val Val Ile Leu Phe Gln Pro Val Thr Leu His	
45 50 55	
tgc acc tac cag atg agc aat acc ctg aca gcc cct atc gtg atc tgg	244
Cys Thr Tyr Gln Met Ser Asn Thr Leu Thr Ala Pro Ile Val Ile Trp	
60 65 70	
aag tat aag tcg ttc tgt cgg gac cgt gtt gcc gac gcc ttc tcc cct	292
Lys Tyr Lys Ser Phe Cys Arg Asp Arg Val Ala Asp Ala Phe Ser Pro	
75 80 85	
gcc agc gtg gac aac cag ctc aac gcc cag ctg gcg gct ggc aac ccc	340
Ala Ser Val Asp Asn Gln Leu Asn Ala Gln Leu Ala Ala Gly Asn Pro	
90 95 100 105	
ggc tac aac ccc tat gtg gag tgc cag gac agc gta cgc act gtc agg	388
Gly Tyr Asn Pro Tyr Val Glu Cys Gln Asp Ser Val Arg Thr Val Arg	
110 115 120	
gtg gtg gcc acc aaa cag gcc aat gct gtg acc ctg gga gac tac tac	436
Val Val Ala Thr Lys Gln Gly Asn Ala Val Thr Leu Gly Asp Tyr Tyr	
125 130 135	
cag gcc agg aga atc acc atc aca gga aat gct gcc ctg acc ttc gag	484
Gln Gly Arg Arg Ile Thr Ile Thr Gly Asn Ala Gly Leu Thr Phe Glu	
140 145 150	
cag acg gcc tgg gga gac agt gga gtg tat tac tgc tcc gtg gtc tca	532
Gln Thr Ala Trp Gly Asp Ser Gly Val Tyr Tyr Cys Ser Val Val Ser	

-continued

155	160	165	
gcc caa gat ctg gat Ala Gln Asp Leu Asp 170	ggg aac aac gag gcg Gly Asn Asn Glu Ala 175	tac gca gag ctc att gtc Tyr Ala Glu Leu Ile Val 180	580
ctt gat tgg ctc ttt Leu Asp Trp Leu Phe 190	gtg gtc gtg gtc Val Val Val Val 195	tgc ctg gca agc ctc ctc ttc Cys Leu Ala Ser Leu Leu Phe 200	628
ttc ctc ctc ctg ggc Phe Leu Leu Leu Gly 205	atc tgc tgg tgc Ile Cys Trp Cys 210	cag tgc tgt ccc cac acc tgc Gln Cys Cys Pro His Thr Cys 215	676
tgc tgc tat gtc aga Cys Cys Tyr Val Arg 220	tgt ccc tgc tgc Cys Pro Cys Cys 225	cca gac aag tgc tgt tgc cct Pro Asp Lys Cys Cys Cys Pro 230	724
gag gcc ctt tat gct Glu Ala Leu Tyr Ala 235	gct gct ggc aaa gca Ala Ala Gly Lys Ala 240	gcc acc tca ggt gtg cca agc Ala Thr Ser Gly Val Pro Ser 245	772
atc tat gcc ccc agc Ile Tyr Ala Pro Ser 250	atc tat acc cac ctc Ile Tyr Thr His Leu 255	tct cct gcc aag act ccg Pro Ala Lys Thr Pro 260	820
cca cct ccg cct gcc Pro Pro Pro Pro Ala 270	atg att ccc atg Met Ile Pro Met 275	cg t cct ccc tat ggg tac cct Arg Pro Pro Tyr Gly Tyr Pro 280	868
gga gac ttt gac agg Gly Asp Phe Asp Arg 285	acc agc tca gtt ggt Thr Ser Ser Val Gly 290	ggc cac agc tcc cag gtg His Ser Ser Ser Gln Val 295	916
ccc ctg ctg cgt gaa Pro Leu Leu Arg Glu 300	gtg gat ggg agc gta Val Asp Ser Val Ser 305	tct tca gaa gta cga agt Ser Ser Ser Glu Val Arg Ser 310	964
ggc tac agg atc cag Gly Tyr Arg Ile Gln 315	gct aac cag caa gat Ala Asn Gln Gln Asp 320	tcc atg agg gtc cta Ser Met Arg Val Leu 325	1012
tac tat atg gag aag Tyr Tyr Met Glu Lys 330	gag gta gcc aac ttc Glu Leu Ala Asn Phe 335	gat cct tcc cgg cct ggc Asp Pro Ser Arg Pro Gly 340	1060
cct ccc aat ggc cga Pro Pro Asn Gly Arg 350	gtg gaa cgg gcc atg Val Glu Arg Ala Met 355	agt gaa gta acc tcc ctc Ser Glu Val Thr Ser Leu 360	1108
cat gaa gat gac tgg His Glu Asp Asp Trp 365	cga tct cgg cct tcc Arg Ser Arg Pro Ser 370	agg gct cct gcc ctc aca Arg Ala Pro Ala Leu Thr 375	1156
ccc atc agg gat gag Pro Ile Arg Asp Glu 380	gag gag tgg aat cgc Glu Glu Trp Asn Arg 385	cac tcc cct cgg agt ccc His Ser Pro Arg Ser Pro 390	1204
aca tgg gag cag gaa Thr Trp Glu Gln Glu 395	ccc ctt caa gaa cag Pro Leu Glu Gln Pro 400	cca agg ggt ggt tgg ggg Pro Arg Gly Gly Trp Gly 405	1252
tct ggg cgg cct cgg Ser Gly Arg Pro Arg 410	gcc cgc tct gtg gat Ala Arg Ser Val Asp 415	gct cta gat gac atc aac Ala Leu Asp Asp Ile Asn 420	1300
cgg cct ggc tcc act Arg Pro Gly Ser Thr 430	gaa tca gga agg tct Glu Ser Gly Arg Ser 435	tct ccc cca agt agt gga Ser Ser Pro Pro Ser Ser 440	1348
cgg aga ggg cgg gcc Arg Arg Gly Arg Ala 445	tat gca cct ccg aga Tyr Ala Pro Pro Arg 450	agt cgc agc cgg gat gac Ser Arg Ser Arg Asp Asp 455	1396
ctc tat gac ccc gac Leu Tyr Asp Pro Asp 1444	gat cct aga gac ttg Asp Pro Arg Asp Leu 1444	gat cca cat tcc cga Asp Pro His Ser Arg 1444	1444

-continued

460	465	470	
cac tat tat gat gat ttg agg tct agg gat cca cgt gct gac ccc aga			1492
His Tyr Tyr Asp Asp Leu Arg Ser Arg Asp Pro Arg Ala Asp Pro Arg			
475	480	485	
tcc cgt cag cga tcc cac gat cct cgg gat gct ggc ttc agg tca cgg			1540
Ser Arg Gln Arg Ser His Asp Pro Arg Asp Ala Gly Phe Arg Ser Arg			
490	495	500	505
gac cct cag tat gat ggg cga ctc tta gaa gag gct tta aag aaa aaa			1588
Asp Pro Gln Tyr Asp Gly Arg Leu Leu Glu Glu Ala Leu Lys Lys Lys			
510		515	520
ggg gct ggg gag aga aga cgc gtt tac agg gag gaa gaa gaa gaa gaa			1636
Gly Ala Gly Glu Arg Arg Arg Val Tyr Arg Glu Glu Glu Glu Glu Glu			
525	530		535
gag gag ggc cac tat ccc cca gca cct ccg cct tac tct gag act gac			1684
Glu Glu Gly His Tyr Pro Pro Ala Pro Pro Pro Tyr Ser Glu Thr Asp			
540	545		550
tcg cag gcc tcg agg gag cgg agg atg aaa aag aat ttg gcc ctg agt			1732
Ser Gln Ala Ser Arg Glu Arg Met Lys Lys Asn Leu Ala Leu Ser			
555	560		565
cgg gaa agt tta gtc gtc tga tcccacgttt tgttatgtag cttttatact			1783
Arg Glu Ser Leu Val Val *			
570	575		
tttttaattg gaatattgat gaaactcttc accaagccta ataaaa			1829
<210> SEQ ID NO 15			
<211> LENGTH: 1682			
<212> TYPE: DNA			
<213> ORGANISM: Mus musculus			
<400> SEQUENCE: 15			
gcaccgtcgc tgctagacgg ccgcg atg gcg ccg gcg gcc agc gcg tgt gct			52
	Met Ala Pro Ala Ala Ser Ala Cys Ala		
	1	5	
ggg gcg cct ggc tcc cac ccg gcc acc acg atc ttc gtg tgt ctt ttt			100
Gly Ala Pro Gly Ser His Pro Ala Thr Thr Ile Phe Val Cys Leu Phe			
10	15	20	25
ctc atc att tac tgc cca gac cgt gcc agt gcc atc cag gtg acc gtg			148
Leu Ile Ile Tyr Cys Pro Asp Arg Ala Ser Ala Ile Gln Val Thr Val			
	30	35	40
cct gac ccc tac cac gta gtg atc ctg ttc cag cca gtg aca cta cac			196
Pro Asp Pro Tyr His Val Val Ile Leu Phe Gln Pro Val Thr Leu His			
	45	50	55
tgc acc tac cag atg agc aat acc ctc aca gcc cct atc gtg atc tgg			244
Cys Thr Tyr Gln Met Ser Asn Thr Leu Thr Ala Pro Ile Val Ile Trp			
	60	65	70
aag tat aag tcg ttc tgt cgg gac cgt gtt gcc gac gcc ttc tcc cct			292
Lys Tyr Lys Ser Phe Cys Arg Asp Arg Val Ala Asp Ala Phe Ser Pro			
	75	80	85
gcc agc gtg gac aac cag ctc aac gcc cag ctg gcg gct ggc aac ccc			340
Ala Ser Val Asp Asn Gln Leu Asn Ala Gln Leu Ala Ala Gly Asn Pro			
	95	100	105
ggc tac aac ccc tat gtg gag tgc cag gac agc gta cgc act gtc agg			388
Gly Tyr Asn Pro Tyr Val Glu Cys Gln Asp Ser Val Arg Thr Val Arg			
	110	115	120
gtg gtg gcc acc aaa cag gcc aat gct gtg acc ctg gga gac tac tac			436
Val Val Ala Thr Lys Gln Gly Asn Ala Val Thr Leu Gly Asp Tyr Tyr			
	125	130	135

-continued

cag ggc agg aga atc acc atc aca gga aat gct ggc ctg acc ttc gag Gln Gly Arg Arg Ile Thr Ile Thr Gly Asn Ala Gly Leu Thr Phe Glu 140 145 150	484
cag acg gcc tgg gga gac agt gga gtg tat tac tgc tcc gtg gtc tca Gln Thr Ala Trp Gly Asp Ser Gly Val Tyr Tyr Cys Ser Val Val Ser 155 160 165	532
gcc caa gat ctg gat ggg aac aac gag gcg tac gca gag ctc att gtc Ala Gln Asp Leu Asp Gly Asn Asn Glu Ala Tyr Ala Glu Leu Ile Val 170 175 180 185	580
ctt gtt tat gct gct ggc aaa gca gcc acc tca ggt gtg cca agc atc Leu Val Tyr Ala Ala Gly Lys Ala Ala Thr Ser Gly Val Pro Ser Ile 190 195 200	628
tat gcc ccc agc atc tat acc cac ctc tct cct gcc aag act ccg cca Tyr Ala Pro Ser Ile Tyr Thr His Leu Ser Pro Ala Lys Thr Pro Pro 205 210 215	676
cct ccg cct gcc atg att ccc atg cgt cct ccc tat ggg tac cct gga Pro Pro Pro Ala Met Ile Pro Met Arg Pro Pro Tyr Gly Tyr Pro Gly 220 225 230	724
gac ttt gac agg acc agc tca gtt ggt ggc cac agc tcc cag gtg ccc Asp Phe Asp Arg Thr Ser Ser Val Gly Gly His Ser Ser Gln Val Pro 235 240 245	772
ctg ctg cgt gaa gtg gat ggg agc gta tct tca gaa gta cga agt ggc Leu Leu Arg Glu Val Asp Gly Ser Val Ser Ser Glu Val Arg Ser Gly 250 255 260 265	820
tac agg atc cag gct aac cag caa gat gac tcc atg agg gtc cta tac Tyr Arg Ile Gln Ala Asn Gln Gln Asp Asp Ser Met Arg Val Leu Tyr 270 275 280	868
tat atg gag aag gag cta gcc aac ttc gat cct tcc cgg cct ggc cct Tyr Met Glu Lys Glu Leu Ala Asn Phe Asp Pro Ser Arg Pro Gly Pro 285 290 295	916
ccc aat ggc cga gtg gaa cgg gcc atg agt gaa gta acc tcc ctc cat Pro Asn Gly Arg Val Glu Arg Ala Met Ser Glu Val Thr Ser Leu His 300 305 310	964
gaa gat gac tgg cga tct cgg cct tcc agg gct cct gcc ctc aca ccc Glu Asp Asp Trp Arg Ser Arg Pro Ser Arg Ala Pro Ala Leu Thr Pro 315 320 325	1012
atc agg gat gag gag tgg aat cgc cac tcc cct cgg agt ccc aga aca Ile Arg Asp Glu Glu Trp Asn Arg His Ser Pro Arg Ser Pro Arg Thr 330 335 340 345	1060
tgg gag cag gaa ccc ctt caa gaa cag cca agg ggt ggt tgg ggg tct Trp Glu Gln Glu Pro Leu Gln Glu Gln Pro Arg Gly Gly Trp Gly Ser 350 355 360	1108
ggg cgg cct cgg gcc cgc tct gtg gat gct cta gat gac atc aac cgg Gly Arg Pro Arg Ala Arg Ser Val Asp Ala Leu Asp Asp Ile Asn Arg 365 370 375	1156
cct gcc tcc act gaa tca gga agg tct tct ccc cca agt agt gga cgg Pro Gly Ser Thr Glu Ser Gly Arg Ser Ser Pro Pro Ser Ser Gly Arg 380 385 390	1204
aga ggg cgg gcc tat gca cct ccg aga agt cgc agc cgg gat gac ctc Arg Gly Arg Ala Tyr Ala Pro Pro Arg Ser Arg Ser Arg Asp Asp Leu 395 400 405	1252
tat gac ccc gac gat cct aga gac ttg cca cat tcc cga gat ccc cac Tyr Asp Pro Asp Asp Pro Arg Asp Leu Pro His Ser Arg Asp Pro His 410 415 420 425	1300
tat tat gat gat ttg agg tct agg gat cca cgt gct gac ccc aga tcc Tyr Tyr Asp Asp Leu Arg Ser Arg Asp Pro Arg Ala Asp Pro Arg Ser 430 435 440	1348

-continued

```

cgt cag cga tcc cac gat cct cgg gat gct ggc ttc agg tca cgg gac    1396
Arg Gln Arg Ser His Asp Pro Arg Asp Ala Gly Phe Arg Ser Arg Asp
          445                    450                    455

cct cag tat gat ggg cga ctc tta gaa gag gct tta aag aaa aaa ggg    1444
Pro Gln Tyr Asp Gly Arg Leu Leu Glu Ala Leu Lys Lys Lys Gly
          460                    465                    470

gct ggg gag aga aga cgc gtt tac agg gag gaa gaa gaa gaa gag    1492
Ala Gly Glu Arg Arg Arg Val Tyr Arg Glu Glu Glu Glu Glu Glu
          475                    480                    485

gag ggc cac tat ccc cca gca cct cgg cct tac tct gag act gac tcg    1540
Glu Gly His Tyr Pro Pro Ala Pro Pro Pro Tyr Ser Glu Thr Asp Ser
          490                    495                    500                    505

cag gcc tcg agg gag cgg agg atg aaa aag aat ttg gcc ctg agt cgg    1588
Gln Ala Ser Arg Glu Arg Arg Met Lys Lys Asn Leu Ala Leu Ser Arg
          510                    515                    520

gaa agt tta gtc gtc tga tcccacgttt tgttatgtag cttttatact    1636
Glu Ser Leu Val Val *
          525

tttttaattg gaatattgat gaaactcttc accaagccta ataaaa    1682

<210> SEQ ID NO 16
<211> LENGTH: 594
<212> TYPE: PRT
<213> ORGANISM: Mus musculus

<400> SEQUENCE: 16
Met Ala Pro Ala Ala Ser Ala Cys Ala Gly Ala Pro Gly Ser His Pro
1          5          10          15
Ala Thr Thr Ile Phe Val Cys Leu Phe Leu Ile Ile Tyr Cys Pro Asp
20          25          30
Arg Ala Ser Ala Ile Gln Val Thr Val Pro Asp Pro Tyr His Val Val
35          40          45
Ile Leu Phe Gln Pro Val Thr Leu His Cys Thr Tyr Gln Met Ser Asn
50          55          60
Thr Leu Thr Ala Pro Ile Val Ile Trp Lys Tyr Lys Ser Phe Cys Arg
65          70          75          80
Asp Arg Val Ala Asp Ala Phe Ser Pro Ala Ser Val Asp Asn Gln Leu
85          90          95
Asn Ala Gln Leu Ala Ala Gly Asn Pro Gly Tyr Asn Pro Tyr Val Glu
100         105         110
Cys Gln Asp Ser Val Arg Thr Val Arg Val Val Ala Thr Lys Gln Gly
115         120         125
Asn Ala Val Thr Leu Gly Asp Tyr Tyr Gln Gly Arg Arg Ile Thr Ile
130         135         140
Thr Gly Asn Ala Gly Leu Thr Phe Glu Gln Thr Ala Trp Gly Asp Ser
145         150         155         160
Gly Val Tyr Tyr Cys Ser Val Val Ser Ala Gln Asp Leu Asp Gly Asn
165         170         175
Asn Glu Ala Tyr Ala Glu Leu Ile Val Leu Gly Arg Thr Ser Glu Ala
180         185         190
Pro Glu Leu Leu Pro Gly Phe Arg Ala Gly Pro Leu Glu Asp Trp Leu
195         200         205
Phe Val Val Val Val Cys Leu Ala Ser Leu Leu Phe Phe Leu Leu Leu
210         215         220

```

-continued

Gly Ile Cys Trp Cys Gln Cys Cys Pro His Thr Cys Cys Cys Tyr Val
 225 230 235 240
 Arg Cys Pro Cys Cys Pro Asp Lys Cys Cys Cys Pro Glu Ala Leu Tyr
 245 250 255
 Ala Ala Gly Lys Ala Ala Thr Ser Gly Val Pro Ser Ile Tyr Ala Pro
 260 265 270
 Ser Ile Tyr Thr His Leu Ser Pro Ala Lys Thr Pro Pro Pro Pro Pro
 275 280 285
 Ala Met Ile Pro Met Arg Pro Pro Tyr Gly Tyr Pro Gly Asp Phe Asp
 290 295 300
 Arg Thr Ser Ser Val Gly Gly His Ser Ser Gln Val Pro Leu Leu Arg
 305 310 315 320
 Glu Val Asp Gly Ser Val Ser Ser Glu Val Arg Ser Gly Tyr Arg Ile
 325 330 335
 Gln Ala Asn Gln Gln Asp Asp Ser Met Arg Val Leu Tyr Tyr Met Glu
 340 345 350
 Lys Glu Leu Ala Asn Phe Asp Pro Ser Arg Pro Gly Pro Pro Asn Gly
 355 360 365
 Arg Val Glu Arg Ala Met Ser Glu Val Thr Ser Leu His Glu Asp Asp
 370 375 380
 Trp Arg Ser Arg Pro Ser Arg Ala Pro Ala Leu Thr Pro Ile Arg Asp
 385 390 395 400
 Glu Glu Trp Asn Arg His Ser Pro Arg Ser Pro Arg Thr Trp Glu Gln
 405 410 415
 Glu Pro Leu Gln Glu Gln Pro Arg Gly Gly Trp Gly Ser Gly Arg Pro
 420 425 430
 Arg Ala Arg Ser Val Asp Ala Leu Asp Asp Ile Asn Arg Pro Gly Ser
 435 440 445
 Thr Glu Ser Gly Arg Ser Ser Pro Pro Ser Ser Gly Arg Arg Gly Arg
 450 455 460
 Ala Tyr Ala Pro Pro Arg Ser Arg Ser Arg Asp Asp Leu Tyr Asp Pro
 465 470 475 480
 Asp Asp Pro Arg Asp Leu Pro His Ser Arg Asp Pro His Tyr Tyr Asp
 485 490 495
 Asp Leu Arg Ser Arg Asp Pro Arg Ala Asp Pro Arg Ser Arg Gln Arg
 500 505 510
 Ser His Asp Pro Arg Asp Ala Gly Phe Arg Ser Arg Asp Pro Gln Tyr
 515 520 525
 Asp Gly Arg Leu Leu Glu Glu Ala Leu Lys Lys Lys Gly Ala Gly Glu
 530 535 540
 Arg Arg Arg Val Tyr Arg Glu Glu Glu Glu Glu Glu Glu Gly His
 545 550 555 560
 Tyr Pro Pro Ala Pro Pro Pro Tyr Ser Glu Thr Asp Ser Gln Ala Ser
 565 570 575
 Arg Glu Arg Arg Met Lys Lys Asn Leu Ala Leu Ser Arg Glu Ser Leu
 580 585 590
 Val Val

<210> SEQ ID NO 17

<211> LENGTH: 575

<212> TYPE: PRT

<213> ORGANISM: Mus musculus

-continued

<400> SEQUENCE: 17

Met Ala Pro Ala Ala Ser Ala Cys Ala Gly Ala Pro Gly Ser His Pro
1 5 10 15
Ala Thr Thr Ile Phe Val Cys Leu Phe Leu Ile Ile Tyr Cys Pro Asp
20 25 30
Arg Ala Ser Ala Ile Gln Val Thr Val Pro Asp Pro Tyr His Val Val
35 40 45
Ile Leu Phe Gln Pro Val Thr Leu His Cys Thr Tyr Gln Met Ser Asn
50 55 60
Thr Leu Thr Ala Pro Ile Val Ile Trp Lys Tyr Lys Ser Phe Cys Arg
65 70 75 80
Asp Arg Val Ala Asp Ala Phe Ser Pro Ala Ser Val Asp Asn Gln Leu
85 90 95
Asn Ala Gln Leu Ala Ala Gly Asn Pro Gly Tyr Asn Pro Tyr Val Glu
100 105 110
Cys Gln Asp Ser Val Arg Thr Val Arg Val Val Ala Thr Lys Gln Gly
115 120 125
Asn Ala Val Thr Leu Gly Asp Tyr Tyr Gln Gly Arg Arg Ile Thr Ile
130 135 140
Thr Gly Asn Ala Gly Leu Thr Phe Glu Gln Thr Ala Trp Gly Asp Ser
145 150 155 160
Gly Val Tyr Tyr Cys Ser Val Val Ser Ala Gln Asp Leu Asp Gly Asn
165 170 175
Asn Glu Ala Tyr Ala Glu Leu Ile Val Leu Asp Trp Leu Phe Val Val
180 185 190
Val Val Cys Leu Ala Ser Leu Leu Phe Phe Leu Leu Leu Gly Ile Cys
195 200 205
Trp Cys Gln Cys Cys Pro His Thr Cys Cys Cys Tyr Val Arg Cys Pro
210 215 220
Cys Cys Pro Asp Lys Cys Cys Cys Pro Glu Ala Leu Tyr Ala Ala Gly
225 230 235 240
Lys Ala Ala Thr Ser Gly Val Pro Ser Ile Tyr Ala Pro Ser Ile Tyr
245 250 255
Thr His Leu Ser Pro Ala Lys Thr Pro Pro Pro Pro Pro Ala Met Ile
260 265 270
Pro Met Arg Pro Pro Tyr Gly Tyr Pro Gly Asp Phe Asp Arg Thr Ser
275 280 285
Ser Val Gly Gly His Ser Ser Gln Val Pro Leu Leu Arg Glu Val Asp
290 295 300
Gly Ser Val Ser Ser Glu Val Arg Ser Gly Tyr Arg Ile Gln Ala Asn
305 310 315 320
Gln Gln Asp Asp Ser Met Arg Val Leu Tyr Tyr Met Glu Lys Glu Leu
325 330 335
Ala Asn Phe Asp Pro Ser Arg Pro Gly Pro Pro Asn Gly Arg Val Glu
340 345 350
Arg Ala Met Ser Glu Val Thr Ser Leu His Glu Asp Asp Trp Arg Ser
355 360 365
Arg Pro Ser Arg Ala Pro Ala Leu Thr Pro Ile Arg Asp Glu Glu Trp
370 375 380
Asn Arg His Ser Pro Arg Ser Pro Arg Thr Trp Glu Gln Glu Pro Leu

-continued

385 390 395 400
 Gln Glu Gln Pro Arg Gly Gly Trp Gly Ser Gly Arg Pro Arg Ala Arg
 405 410 415
 Ser Val Asp Ala Leu Asp Asp Ile Asn Arg Pro Gly Ser Thr Glu Ser
 420 425 430
 Gly Arg Ser Ser Pro Pro Ser Ser Gly Arg Arg Gly Arg Ala Tyr Ala
 435 440 445
 Pro Pro Arg Ser Arg Ser Arg Asp Asp Leu Tyr Asp Pro Asp Asp Pro
 450 455 460
 Arg Asp Leu Pro His Ser Arg Asp Pro His Tyr Tyr Asp Asp Leu Arg
 465 470 475 480
 Ser Arg Asp Pro Arg Ala Asp Pro Arg Ser Arg Gln Arg Ser His Asp
 485 490 495
 Pro Arg Asp Ala Gly Phe Arg Ser Arg Asp Pro Gln Tyr Asp Gly Arg
 500 505 510
 Leu Leu Glu Glu Ala Leu Lys Lys Lys Gly Ala Gly Glu Arg Arg Arg
 515 520 525
 Val Tyr Arg Glu Glu Glu Glu Glu Glu Glu Gly His Tyr Pro Pro
 530 535 540
 Ala Pro Pro Pro Tyr Ser Glu Thr Asp Ser Gln Ala Ser Arg Glu Arg
 545 550 555 560
 Arg Met Lys Lys Asn Leu Ala Leu Ser Arg Glu Ser Leu Val Val
 565 570 575

 <210> SEQ ID NO 18
 <211> LENGTH: 526
 <212> TYPE: PRT
 <213> ORGANISM: Mus musculus

 <400> SEQUENCE: 18
 Met Ala Pro Ala Ala Ser Ala Cys Ala Gly Ala Pro Gly Ser His Pro
 1 5 10 15
 Ala Thr Thr Ile Phe Val Cys Leu Phe Leu Ile Ile Tyr Cys Pro Asp
 20 25 30
 Arg Ala Ser Ala Ile Gln Val Thr Val Pro Asp Pro Tyr His Val Val
 35 40 45
 Ile Leu Phe Gln Pro Val Thr Leu His Cys Thr Tyr Gln Met Ser Asn
 50 55 60
 Thr Leu Thr Ala Pro Ile Val Ile Trp Lys Tyr Lys Ser Phe Cys Arg
 65 70 75 80
 Asp Arg Val Ala Asp Ala Phe Ser Pro Ala Ser Val Asp Asn Gln Leu
 85 90 95
 Asn Ala Gln Leu Ala Ala Gly Asn Pro Gly Tyr Asn Pro Tyr Val Glu
 100 105 110
 Cys Gln Asp Ser Val Arg Thr Val Arg Val Val Ala Thr Lys Gln Gly
 115 120 125
 Asn Ala Val Thr Leu Gly Asp Tyr Tyr Gln Gly Arg Arg Ile Thr Ile
 130 135 140
 Thr Gly Asn Ala Gly Leu Thr Phe Glu Gln Thr Ala Trp Gly Asp Ser
 145 150 155 160
 Gly Val Tyr Tyr Cys Ser Val Val Ser Ala Gln Asp Leu Asp Gly Asn
 165 170 175

-continued

```

Asn Glu Ala Tyr Ala Glu Leu Ile Val Leu Val Tyr Ala Ala Gly Lys
      180                               185                               190

Ala Ala Thr Ser Gly Val Pro Ser Ile Tyr Ala Pro Ser Ile Tyr Thr
      195                               200                               205

His Leu Ser Pro Ala Lys Thr Pro Pro Pro Pro Pro Ala Met Ile Pro
      210                               215                               220

Met Arg Pro Pro Tyr Gly Tyr Pro Gly Asp Phe Asp Arg Thr Ser Ser
      225                               230                               235                               240

Val Gly Gly His Ser Ser Gln Val Pro Leu Leu Arg Glu Val Asp Gly
      245                               250                               255

Ser Val Ser Ser Glu Val Arg Ser Gly Tyr Arg Ile Gln Ala Asn Gln
      260                               265                               270

Gln Asp Asp Ser Met Arg Val Leu Tyr Tyr Met Glu Lys Glu Leu Ala
      275                               280                               285

Asn Phe Asp Pro Ser Arg Pro Gly Pro Pro Asn Gly Arg Val Glu Arg
      290                               295                               300

Ala Met Ser Glu Val Thr Ser Leu His Glu Asp Asp Trp Arg Ser Arg
      305                               310                               315                               320

Pro Ser Arg Ala Pro Ala Leu Thr Pro Ile Arg Asp Glu Glu Trp Asn
      325                               330                               335

Arg His Ser Pro Arg Ser Pro Arg Thr Trp Glu Gln Glu Pro Leu Gln
      340                               345                               350

Glu Gln Pro Arg Gly Gly Trp Gly Ser Gly Arg Pro Arg Ala Arg Ser
      355                               360                               365

Val Asp Ala Leu Asp Asp Ile Asn Arg Pro Gly Ser Thr Glu Ser Gly
      370                               375                               380

Arg Ser Ser Pro Pro Ser Ser Gly Arg Arg Gly Arg Ala Tyr Ala Pro
      385                               390                               395                               400

Pro Arg Ser Arg Ser Arg Asp Asp Leu Tyr Asp Pro Asp Asp Pro Arg
      405                               410                               415

Asp Leu Pro His Ser Arg Asp Pro His Tyr Tyr Asp Asp Leu Arg Ser
      420                               425                               430

Arg Asp Pro Arg Ala Asp Pro Arg Ser Arg Gln Arg Ser His Asp Pro
      435                               440                               445

Arg Asp Ala Gly Phe Arg Ser Arg Asp Pro Gln Tyr Asp Gly Arg Leu
      450                               455                               460

Leu Glu Glu Ala Leu Lys Lys Lys Gly Ala Gly Glu Arg Arg Arg Val
      465                               470                               475                               480

Tyr Arg Glu Glu Glu Glu Glu Glu Glu Gly His Tyr Pro Pro Ala
      485                               490                               495

Pro Pro Pro Tyr Ser Glu Thr Asp Ser Gln Ala Ser Arg Glu Arg Arg
      500                               505                               510

Met Lys Lys Asn Leu Ala Leu Ser Arg Glu Ser Leu Val Val
      515                               520                               525

```

```

<210> SEQ ID NO 19
<211> LENGTH: 22976
<212> TYPE: DNA
<213> ORGANISM: Homo sapiens
<220> FEATURE:
<221> NAME/KEY: exon
<222> LOCATION: 1898..2253
<221> NAME/KEY: exon
<222> LOCATION: 3437..3781

```

-continued

```

<221> NAME/KEY: exon
<222> LOCATION: 12065..12184
<221> NAME/KEY: exon
<222> LOCATION: 15045..15101
<221> NAME/KEY: exon
<222> LOCATION: 15666..15812
<221> NAME/KEY: exon
<222> LOCATION: 19479..19652
<221> NAME/KEY: exon
<222> LOCATION: 19799..19858
<221> NAME/KEY: exon
<222> LOCATION: 19956..20087
<221> NAME/KEY: exon
<222> LOCATION: 20229..20854
<221> NAME/KEY: exon
<222> LOCATION: 20944..21094
<221> NAME/KEY: Misc_Feature
<222> LOCATION: 19956..19958
<223> OTHER INFORMATION: Potential variant splicing site AAG

<400> SEQUENCE: 19

aacagtttgg cagttctcca aaaggttaaa aatagaacta ccaagtcacc cagcaattcc      60
attcttaggc atatatcca aagaaatgaa agcagatatt tgtacaccag tgttcacagc     120
tgcactattt acaatagtca aaaggtagaa acaacctagg tccatccaca aatgaatgga     180
taataaaaac gtagcatata catacaatgg tactactagtc cgctgtaaaa agaaattttg     240
atcttactgc atgctacatg gcttcgacat actacaacat ggatggacct tgaaaacatt     300
attctttgtg aaataaacta gacacaggac aaatgtaga cgattccact tatatgaggc     360
acctagaatg ggcaatttgg taagcaaagt agaatagaaa ttactagggg cacaggtagc     420
agggaaatgg gagttactgt ttaatggtca cagagtttat gttggggatg atgaaacagt     480
ttcggggata aagagtggtg attggtacac gacattgtga atatactaa tgccactgaa     540
ttttacactt gaagtggta aagcgataaa tattatagtt tgcataatctt atcataaaaa     600
tattttttta aacgatgaag ggacgtgaac gggttgaaat tttataaaaa gtggccaggg     660
aagggtgtcac tgcaatggtg tcttacagga ggaggaagat catgtggaca tctgcgggaa     720
gggtgttctg gcagagggag tagcacgggc gatggctctg aggactgtga gaagtatagt     780
tggaaacagc gaggaggcca ggggtgccga agctgagtaa gccagagaga gtgggaggag     840
gtgagataag agggggaagg tcagtttctg ctgagagtga ggaggagcca caggagggct     900
gtgagcaggt ggacgtgatc tggcttgagt tttaacaggg ccagtagaac aaagcacgcc     960
tgggtaccga aaccagccac tggccagttg gcaacctggg ggagtctaac gcgaggaagc    1020
gcccaggggt ccccaggat gcgctttccc tcgccgccac ctggagacag cagagtcacg    1080
cccagcgtcg cgcaggtga tcgccgcgcc gcgccccgc cctcggtcgc aggtggctcg    1140
ttccgggaat tcctaagcgg aaaccggtcc caagccccgc gccttcgctc ggccccctta    1200
agagccagaa tttccggagg gctgacccgg gggctagggg tgcccagggg ccgaaccaca    1260
agttgggaac ggggtgggga ggtggcgaaa acttccgaag tggaaatcca acttttctcg    1320
gccctgattc cccttgggca tccctgaggg ggcagagctt cccttcggg gactttagag    1380
ggttcctcag gtcactctaac tgggagacac aggaggcccc aagcgcccc cctccaccg    1440
gtccggagga acccagtggt aagtggagaa gtcaggcgcc accaacaagc ctctcccagc    1500
caggactttg cttagactcg ctctcccgg cagggcgcac ctaggcgggt ccatcgccag    1560
ccggggagag gggtttgggc agggagggaa caggtgcgcg gcgggacccg ccctatctca    1620

```

-continued

acaggtgaat cgctccaagt ggggtctcggg tgcattggatc tcggtgcgct tggtttgge	1680
ggagcagatg ggggccggaa gggacctgtg gtccgcaggc gccctcccag cgggccagtc	1740
acttggttcg gggccctggg gacggagcgc acctgggtca gcccaactcc ggggagggag	1800
gcagaggaac ccctcccgcg cgctcaccgc taagcccagc cctcggtccc cacccttgtg	1860
tacctgggccc gaaccattca ccggagcgcg cagcgggtgg agtgtggctc ggaggaccgc	1920
ggcgggtcaa gcacctttct ccccatatc tgaagcatg ccctttgtcc acgtcgttta	1980
cgctcattaa aacttccaga atgcaacagg acggacttgg agtagggaca aggaacggaa	2040
gtgggaaggg gaggagcgtg caccctcctc ggccttggtg cgcgccgcgc ccctaaggt	2100
actttggaag ggacgcgcgg gccagacgcg ccagacggc cgcgatggcg ctgttggccg	2160
gcccggctctc cagagggctg ggtcccacc cggccgcgc aggccgggac gcggctcgtc	2220
tcgtgtggct tetgcttagc acctggtgca caggtacggg gcacggggcc tctgacgtg	2280
cggaacgcgc gagggaaactg tagaggggga tggatggagt tggaggggc gggaaagcggg	2340
aagcgggggt ctacagagct gggacctcc gatcccctgg gtcttggcg atctgttgcg	2400
cgccggagtg agaggaatc cccatttgtg ccggggagcg cccccgcgc ccttatctgg	2460
aagatagcag gaagtgaaac tccctggacg gtgagaccg gagcggcagg gagaatggaa	2520
ctctttgtgg ggaggagtg gaagaccgcc cgatctctgg gaaaagaaaa gccgggatgg	2580
gacttggcg caccgggga tttctaagtt ttggagtaac ggggagagg caccggagg	2640
ctggatcaga cgcttctag agggacagag acgaaggaac aatgcctagg cctcgggtg	2700
gtgtgggact ggggactccc catccccgc accccacca cctcccgcg gctccggatt	2760
atacgtgcgt aagagtctgg tgggatggat ttacggactt gaaaccgact tctgctggca	2820
ggctttcacc tggatggat atttgggtgg tgatgagtc tttccgaga cacttttgg	2880
tcagtcattt gaaatgactt tagagtaggg tgaggtggtg ggaggctgat ggagatattg	2940
tggggcttt agtccctcca tggcaaagca gtccaggca acaactccat ggttttcct	3000
ccaaattcaa aagggcccgg gtaacctgga atccttcgta gtcggtttg aagtggggcc	3060
ttgggcctg ggggcatcaa catggccatc tgggcttgcc tgcccaggcc acacagaggc	3120
ccctgttgt gggatgaaag caaagggaa aggggactgg tgtggttcag aggccacagg	3180
ctgggaagag ggatggcgg cgagtccaag gaaactggcc gtgtcacctg gcacctgcca	3240
cttcagcccc acgggtctat aaaatgggca tgattatcgt ggctacctca ctggtcctgg	3300
caattaagga acaatgtgtg ccaggcactc tgtaaaccac atacttgcga gtgtcaagct	3360
ggtgacaggt ggcgttcctg ttgaagcacc tccctgagct cacagcaacc cttgctgtct	3420
ctctcttgc cctcagctcc tgccagggcc atccaggtga ccgtgtccaa cccctaccac	3480
gtggtgatcc tcttccagcc tgtgacctg ccctgtacct accagatgac ctgcaccccc	3540
acgcaaccca tgcctcatg gaagtacaag tcttctgccc gggaccgcat cgcgatgccc	3600
ttctccccg ccagcgtcga caaccagctc aatgccagc tggcagccg gaaccaggc	3660
tacaacccct acgttagtg ccaggacagc gtgcgcaccg tcagggtcgt ggcaccaag	3720
cagggcaacg ctgtgacct gggagattac taccagggcc ggaggattac catcacggga	3780
agtatgttg gcagggcagg gggatgagc tgggcttgcc cgggtggtg gactggcgtc	3840
cttgtgcgg acctggagtc cccatctgaa agctcttgag tgccagtgct tgaagggacc	3900

-continued

attgaagga gcaattcttt ttttttttt ttttgaagat ggagtcttgc tctggactcc	3960
aggctggagt gcagtgggag gatctcagct cactgcaacc tccacctccc aggttcaagc	4020
aattctcttg cctcagcctc ccgagtagct gggactccag gtgcgtgcca ccacgcccag	4080
ttaatttttg tatttttagt agagatgggg tttcacctatg ttggccaggc tggctcmeta	4140
ctctgacct caaatgatct gcccgccttg gcctcgmeta gtgctgagag acaccatacc	4200
cagcctaag ggagcgatc tattctacta ttcttccttc tgtaatcct tccattcttt	4260
aatttaataa cgaagatttt ttgagtacct gtcataatac aggtgctgtt ctgggcccctg	4320
ggaatacagc tgttaacmeta atcatcaaac cacttccttc gtggagccca cattgcagtg	4380
agagagacaa acacgacaca cactctcaag tccttgaaga taaagmeta tgggtaacgg	4440
agagaagagg ccagggttg ttctataatc attaataaca cgagcagtaa gaagtaaaat	4500
ttatctaagt aacaacttat aaagggtcta ctgtgtgcta agctctcctc caggttcca	4560
aggattaact cagaccacac agtaattgaa tagattctat cattgtcctc ttacagaggc	4620
ccagagagag aaagtgactt gcctagtgtc atagctggta acggggctgg gattctaac	4680
cagccacttt gggctctagtg gccaaagctc taatcccttt gcttgcctag ggtggctcgc	4740
agaggactca cagaggagat ggcaggagtg aactgcaggg gcaagagagc ttaatggaga	4800
aagcctgtga catgccagga actgcacaca tattctccca ttgagtctc tcctctaccc	4860
tcctgacagc tgaggcacag agaggttacc ttgttcaaat ggggtcatag gaagtcaaac	4920
ctggagctg gggttgaa cccaggagcc ctgagaacct tgttcttttt ttttgagag	4980
gagtctcctc ctgtcgcaca ggctggagtg cagtggcggg atctcggctc actgcaactc	5040
cgctcccggt gttcacgcca ttctcctgct tcagcctccc aagtagctgg gactacaggc	5100
gcccgcact acgcccggct aattttttgt attttttagta gagacggggg ttcaccgttt	5160
tagccgggat ggtctcgate tcctgacctc gtgatccgcc cgcctcggcc tcccaaacgtg	5220
ctgggattac aggcgtgagc caccgcgccc ggccccttgt tcttaactgt aatgctgcct	5280
cctgatagga tgtgctgtt gggactaagt aaggggcagt cattcattca ttcatttgg	5340
atztatcaag catcgactat gtgtcgttgg tgcctgggat agagggtatt gggatggctg	5400
aagtttctgt cgtcaaggag atgacattct ggtggagtga gactggcagt aaataagcag	5460
ataaagaaag agtatgagaa tttcaaaagtc tgggcacggg ggctcacgct tgtaactca	5520
gcaactttggg aggccaagggt ggggtgatca cctgaggtca ggagttccag accagcctgg	5580
ccaacatggt gaaaccccgct ctctactmeta aatacaaaaga ttagccaggc atggtggcac	5640
atgctgtaa tcccagctac tcaggaggct gaggcagtag aatcgcttga acccaggagg	5700
cagaggttgc agtgagctga gatcgacca ctgtactgca gtctgggcca cagagtgaga	5760
ctctgtctca aaaaaaaaa aaaaaaaaa gactccgtca aggtataaga atgtcagaga	5820
gtactaagtg ttgcaaaaga aataacacca ggctgggtgc attggctcat gcctgtaaat	5880
ttcagcactt tgggaggcca aggcaggagg atcacttgag cctaggagtt tgagaccagc	5940
ctggacaaca aatgagacc ccattgtctac aaaaatttta aaaattmeta aattagctgg	6000
gcatggtggt atgtgctgtt ggtccggct gctcaggagg ctgagggtgg aggattgctt	6060
gggttgaga ggtcaaggct tcagtgagtc atgatcgtgc cactgcattc cagcctgggt	6120
gacagagtga gaccctgtct tgaaatgaaa agaaaatagg ctgggcgcag tggctcacac	6180

-continued

ctgtaatccc agcactttgg gagggcggagg tgggtggatc acctgaggtc aggagatcga	6240
gaccagcctg gccaacatgg tgaaatccca tctctactaa aaatacaaaa tttagccggg	6300
ctgtgtgggtg ggcgcctgta atcccagcta ctccggaggc tgaggcagga gaatcgcttg	6360
aacctgggag gcgaagggtg cgggtgcgcca agattgcgcc actgcactct agcctgggaa	6420
acagtgagac tccgtcttaa aaaaaaaga aaaaagaaa tagcactggg tgatgtgcta	6480
catggaatga cttgggctgt gaatatgatt tgaggagggc ctgggcctgg gccttacaga	6540
acctagaagg cagagaggaa ggggaggggc agggtgccag ggatgaaggc tcacgtacct	6600
catgtcttag tgtgtgttca ctgtcttaaa caagaattta aagttgggca tggggcagag	6660
cggggaaggg agcatccctt tgcagacccc aagaagccag gaactggagc acattctgct	6720
agaggatcga tgggaagcag ggttccaggg gctgagccta tgtcagtcct gtttcagagg	6780
aggcaccagg ctgtcttgcc ctgaatttct gtgggcagct cagccatgag catcctactg	6840
ttattgaggt cacagggtcg cttaggcccc ctctctcta acccagggat tgtgcctgce	6900
tggaccagge gtgactgcta agcttctgcc aggacaagcc aaatactgag ggtgcttct	6960
ctgctggacg caaaagtcca ggatgacccc ccaggctctg tctcggggaa ggggccctgc	7020
atgctccagg ggctcaccag gcctgggtct tcaaaaccac cccacactgg gcctgtgttt	7080
gatcaaggcc ctgagtgtaa acatccattg tgtgtgtcct ttcaggaaat cccatagcca	7140
taggagcttc ctctgtttca gctttgagga tggggaaaag tggactcccc gtggtgttcc	7200
tagggtcacc cactgtgctg ggggttttct gttgtgttg tttttttct gttgccagg	7260
ctggagtgca gtggtgcaat ctgagctcac tgcaacctct gcctcgcaag tcaagtgat	7320
tctccgctc agcctctga gtagctggga ttacaggtgc acaccaccac acctggctaa	7380
ttttgtatc tttttgtag agatgggatt tcgccatgtt ggccaggctg gtctcaaact	7440
ctgacatca ggtgatctgc ctgccttggc ctcccaaagt tctgggatta cagatgtgag	7500
ccaccatgcc cggcctatcc tggtttcaaa agtgaaaata gtctggata aggtagaagg	7560
ctgtccactc caggcatccc tccggtccgg tggctcattc cctgcttgt ccttccatgc	7620
tttgggtgat ggaccagcac ctggacagga ggcctgttc cacctctcg ggtccttgg	7680
ggtccaagtg cccccacctc cagctgcact gcagcagaga gccatggga cctctgaaat	7740
catgaaggte acctttgcgg tgtataaaga aggaaccaga ggttgagat gtggaggagg	7800
ctggtgctgt gttcccactg gagacctggc atcttctccc cgacctaaaa caatgaaagc	7860
agtgctcagc ccggatgaga tcacggccag cccaagacca ggaacagggt acgcccgtca	7920
ggaagaagggt gtgccagac cttaggatgg atcaaaagaa gccggaaaac tatattttt	7980
gtgagttttg aaaatgtcag acaggtcaaa caaaacacag tgaggtccag cctcggccta	8040
caagatgcca gatttcaacc cctggcctat atgatctggt tgccatggca ggcggttcct	8100
gtccacctct tttgtttata gcagggacca gctcttgagc tccagtgttg aagaggcag	8160
gtcagggtct gatctgaaga cactggtggc tcatgcctgt aatcccagca cttcaggagg	8220
ccgaggcagg aggattgctt gaggacagga gctgggagac cagcctgggc aacacagtga	8280
gaccagaga ctacaaaaaa ataaatttag cggggcatga tggcaccccc tgetactctg	8340
gagatgggaa gattgcttga gcctaggagt tcgaagctgc agtgacccat gatgcacca	8400
ctgcactcca gcctgggcga ccaagctagg ccctctcaaa aaagatacag gtggaaaaat	8460

-continued

gatggacgaa gagggcattg tggcaaacct ggggatttag gagaacctag tttggaattc	8520
tatgaggatt caatgaaaga atgtgtgtag aggggcccag cacatagtaa gagctcaata	8580
aacgggtggg gctaggggcg gtggctcatg cctgtaatcc cagcactttg ggaggctgag	8640
gcaggtggat cacttgagcc ctggagtcca agatcaacct ggacaacaaa gcaagatccc	8700
atctcaaaat taaaaacaa caccaacaac aaaaaacag tggcttagat gcctgatcat	8760
taggtaagt cgtgtcctca accccttcac atctgctctg aaggtcacca tatccggaag	8820
ccttcctcgg cctccttgtt taaaatggca cagccccac tccacgctg gcactctctg	8880
ctgtccctga ttcgttttct ccatacagct tatctttgtc tgatatgtga catagttaac	8940
atcttatatt tgtctttctt tcctagttag aatctgaact ctagaagggc aagggaagg	9000
atctataact caaaggttcc gggcttaggc ctcttttata ttcttgattt tgaggttaat	9060
taagagctca ggccctagcga ggtggctcat gcctggaatc ccagcacttt gggaggccca	9120
ggcgggcaga tcaactgagg tcaggagtcc cagacctgcc tggccaacac agtgaaaaac	9180
ctgtctctac taaaaataca aaaatagcc agttatgttg gcaggcgcct ataatcccag	9240
ctactcaaga ggctgaggca ggagaatcgc ttgaaccacag gaggcagagg ctgcagtgag	9300
ccaagatcgt gccactgcac tccagcctgg gcaacagagc gagactccat ctcaaaaaaa	9360
aaaaaaaaat taagagctca aagagtttgt tttcataggc agcagaatga gaaaagtta	9420
caaaatagtt taaatgacaa taaagtcatt atagattaac ataaataaaa taccttttat	9480
gaaaaaata atcattttct gaaatcagac aaaacattgt gaatgagaag gtggcatggt	9540
tttatttttt tgcaagtctc cgaagcctgg ctggatagaa gagcctggct tctcagagct	9600
gcttcagtct gttgtgatat ctattgtatg tcacgtagcc tctggaaaac tccacagtta	9660
gtattgttgg gaaaataact ttgacctcag gatctcctga aaacgtcttg gggaaaccca	9720
gggtctagag gctgcagttt gagaactggt gctgtggtat cccaggtgct tcaataactg	9780
cctagaacat aggtggtact cagtaattat tgttgaagga tgaatgaatg aatgaatgaa	9840
tgaatgaatg aaagaaagaa agaaatgtgt ctttgaatcc agccatgtgc ccagaatgat	9900
gagacagatg acaaaagcta agggacttta gcatgaggag aggggggtcg tttccttttt	9960
tttctttttt ttttgagatg gagtctcact ctactgcccga ggctagagtg cagtgggtgca	10020
atctcagctc actgcaatct ctgcctcctg agttcaagca attctcctgc ctcagcctcc	10080
agggtagctg ggactacagg tgcgtgccac catgcctagc taatttttta catttttgg	10140
agagatgggg ttttaccatg ttggccgggc tggctctgaa ctctgacct caagtgatcc	10200
acctgcctca gcctcccaaa gtgttaggat tacagggtg agccacctg tccggccaag	10260
aggggtttca tttctgctcc ttgccaggta ttgtgtcagg cactggggac ccagcagtg	10320
ctgagacaga cagggtctct cctcacggag cccacatttt caccaggcaa aggatggtcg	10380
gcccctaagc tgggagataa gacttcagca gttgggtggg ggagccgtgg gagaagccca	10440
gcccacaggg ggacagtgca aatctagaac caaggcgatg gcaggggtga ggctggcacg	10500
gtagctagag accacgtcgt gccaaaggcc ttggggacca tgggactatg ggaccttagg	10560
gaagcgtct ggaatgctgt agccagacac tgttgcaagg aggatttttc tgtagacatg	10620
aggccttctc tatgaagaaa gcaagggttc tttcattcct ggggggtcca ggtgctgtgg	10680
actgcagcac gcgtggttgc tgccgtcaca gagctgtcat gcaggagggc agcgcgtcct	10740

-continued

tgggaaggtg	gcaggcaggt	caggctagga	ggaaagaggc	cggaagctg	agggcatttc	10800
ctgcccgaga	tgcccaatgt	agcctacttc	tgtccccagt	ggcttaaggc	agagttgcct	10860
ggtaggtgcc	ctgggtcccac	cctggtgaaa	ggctgaaggt	atttaattag	tgectgagaa	10920
gcagagagga	aacaggatgt	gccccaaacac	tttgatggat	ggtagagtta	acaggctcct	10980
tgctgcagc	tgcttcagac	aagagcgtcc	ccaagccctg	ggcctgacct	ggaatgtggg	11040
gatggaaggg	gagggggagg	aaccaaggca	ctgggagggg	aagtctctct	ctcccacata	11100
gacacaccca	ctccttatgg	tgctctgggc	atctcctggg	acctagaatc	tggtctgttt	11160
atctccacac	ccatccctgg	ggtctacact	aggccctgtg	ggtggcagtt	cacatcaggg	11220
gagttctgac	tttggtctctg	agaggtgggt	cagagatggc	tgtaagttga	gaagcacaga	11280
ctgctgggtg	tggtggttca	cgctgtaat	cccagcactt	tgggaggtg	aggtgggggt	11340
ggatcacctg	aggtctggag	ttcaaaacca	acttgggtcaa	catggcgaaa	ctccatctct	11400
actaaaaatg	caaaaattag	ccaggtgtgg	tggcaggtgc	ctataatccc	agctacatgg	11460
gaggctgagg	caggagaatt	gcttgaatct	gggagggcaa	gattgtagtg	agccgagatt	11520
agttcgacc	attgcatgcc	agcctgggca	acaagagtga	aactccgatt	caaacaaaa	11580
aaaaaaaaag	ctgggcatgg	tggagtgcct	gtagtccata	ctactcaggt	gggaggattg	11640
cttgagtcca	ggaggtgaa	gtgacagtgg	gctataatta	caccactgca	ctccagccag	11700
ggccacagag	tgagaccctg	tctctaaaga	aagaaaaaaa	aaaacaacct	caggctccga	11760
gggcaccatt	actgctctat	actgaagagc	tgtgcagctt	ttccagaccc	gaaatgtcat	11820
ccacaaaaa	gaagtgataa	tggtcctgcc	tcacagactt	cttgacgtag	tcaggtggtt	11880
tagaacgggg	tgtaaaaggc	cgtgtgccct	tggtaggaat	ctttgcatat	gcatttgatc	11940
atctgcagcc	tgcccagccc	actgcttgcc	ccctcctggg	tgtgctggga	aggggtcttt	12000
ggcctccag	gggttaggtg	ccccagcctc	caaggtgccc	tcacgccttt	tcattcccag	12060
tcagatgctg	acctgacctt	tgaccagacg	gcgtgggggg	acagtgggtg	gtattactgc	12120
tcctggtct	cagcccagga	cctccagggg	aacaatgagg	cctacgcaga	gctcatcgtc	12180
cttgggtgag	ggcctggga	agggggaggc	atggcccttc	ctttgtccg	cttctgttct	12240
gtctgcctc	ccctgtgtcc	gccctctgcc	ctccagctta	ccctctgggc	tctgtcgcct	12300
gctctgctct	ccccaggct	ctgccagtca	cttaggctcc	cctgtgcctt	gcaccccagg	12360
cagggaccac	tggcccacag	tgctccaat	cacccaagcc	aaactaagag	aagagtggag	12420
acaattggag	actctgcctt	ttcaaagtct	cattttttaa	aaaaatccag	acttggggtc	12480
cgggtgcggt	agttcatgcc	tgtaatccca	gcactttggg	aggccgaggc	gggtggatca	12540
cttgaggcca	ggagtgcag	actagcctgg	ccaacgtggc	aaaatccctg	ctctataaaa	12600
aatataaaag	ccaggcgtgg	tggtgcacat	gcctgtaatc	ccagtctctc	agaaggtgga	12660
ggcatgagga	ttgcttgaac	ctgggaggca	gaggatgcag	taagccaaga	tcaagcact	12720
gcactccagc	ctgggcgaca	gagtgagact	ctgtccaaaa	aaaaaaaaaa	tccagacgtg	12780
gtcagagtcc	atgggcagtg	aatgaggaca	gttgatggtg	tgcaaaatcg	accacactct	12840
tgetacatcc	ccaaggcctc	atctcaccctg	agtcctctgc	caaagcacag	cggttttgce	12900
gtgtgcctct	ctgggatggc	gctgcatggc	acacacactg	tgtaagtttg	agtgacgtg	12960
aaacgaagcc	gattccagac	accagggggc	agggcggggg	gtccgtgtgg	ctgggagggc	13020

-continued

tccttggtt aggggatgt tgccatggc caggtgcct gctgtaagc aacacatgga 13080
gtcttgatg acatgtgctc tgcagatgag atgcccgtgg gctgtacact gccatcttca 13140
catgtgtgaa tgagcacgtg actggggggt acttgggctg caagacagag ttcattgtgtg 13200
gggatggaa cacgtgcacc agtgaccag gaacctctgc ctgttcttcg gtaaaatgca 13260
ccatttgcat cagcagttcc caaaattagt ctccaggtct atttacctc taaaacatta 13320
tcgagggctc ccaagagctt ttgtttgttt ctgtgggttt tatgtctatc tgttgcttaa 13380
catattagga attaaaaatg ggagattttc cttttttttt tttttttttg agatggagtc 13440
tcgttctgtc gccagggctg gagtgcagtg gctcgatctc ggctcactgc aagcttcacc 13500
tcctgggttc acgccattct cctgctcag cctcccaggt agctgggact acagggcacc 13560
gccaccacac ccggctaatt ttttttgat ttttagtaga gactgggttt caccatgtta 13620
gccagatgg tctcgatctc ctgacctcgt gatccacca cctgggctc ccaaagtgc 13680
gggattacag gcatgagcca ctgcccggcc ttaaaatggg gagatttttc aagcccaaga 13740
tacacaagga agactgggca acatggcaag accctgactc tacaaaaaat tttaaaatta 13800
accagcatg gtggcatgca cctgtgagcc cagcttcttg ggaggctgag gcaggagtat 13860
cgcttgacc caggaggta aggctgcagt gagccgtgac tatgtactg cactctagca 13920
tgagtgcag agaccctggc tcaagaaaca caaacacaca cacacacaca cacacgcata 13980
tagtccatta ggcatcaggc cgatgatggc atcagggagc ctgggaaact ctactggaca 14040
ttcatgggag aacaagtga aaaggcaaat aacatcttag tgttattcta aaatttcttc 14100
ttttggcct gtggacagga ccacgcttg agagctgtga ctgacatgcc tctgtcctgt 14160
tgcgagggcc tatagtgcca agtgcagatg ctctggggag ggcttctgtg gtgcagagct 14220
ggcctgtgg aggccctca gacacaacac tgggtgggct cagagctcca ggggactcg 14280
agggagaca agaaccggct ctgagatgag tgaatgtgac agtgcagatg tagagatgga 14340
gaccttgagg gtcccagaac caggactgca tatgacttcc atatgtgggt atttttgcct 14400
tcatgggtcc cttcctgttt taaaaaaaaat gtgtgattat gttgtcaca agagtttatt 14460
cctgtatatt gtgttaatt gtgttcagat ttgtaaagta aaattaaacc atttcagcca 14520
ggtgtggtga cacatgcctg tagccctagc tacttacctc agaggctgag gtgggagat 14580
cgctgagcc cagcaggttg aagctgcagt gagccatgat cacaccctg cactccagac 14640
tggggacag agctgagatc ctatttctg ggccttaggt ccctgtgctt gctggaacag 14700
gacatcccta tcaccgtggt tggagccctt tgggtgctc agacctatga atgagggaaa 14760
cttaggggac ccaagctgag gtagaccct cagaaccccc tgggatttgt attggagccc 14820
tcgtggcata acacaggtg attatgcaat gggagtctt tacctataag cacccacatg 14880
tgggcgggtg gagggtagga gccatgcact agggcttcag cccccagccc cttcccgtt 14940
cagggcacac cttgcacttg gccagcctg agctgggctt tcgggggtg cacagcctg 15000
gctggtctg gccagcataa tctgtttctc ttttgcctc ccagggagga cctcaggggt 15060
ggctgagctc ttacctggtt ttcaggcggg gcccatagaa ggtacggggg gtggatcctg 15120
agttgggctt ctgggagct cccatacatc acctactgct tctgactcta gttagtatcc 15180
cctccccac taaacctgct tcaactgtgga cccctcacta acctggcctg actgtggctc 15240
tgaggcatct agtggctgag cgctgggctc aggctaggct gggtgagga gagcctggg 15300

-continued

tgcaggccag	ggctctgtga	ctggcacctg	cggtgctctt	gaggggtgtg	cgctcgggca	15360
gctggctctc	tctttggctc	gggggctgca	gtctgtctcc	ctctgtgcag	gctgcctcgt	15420
ttctgcctt	gtgtttttg	cacctggggg	agggccgtaa	ctggggaatg	gccgggatgg	15480
tagaatgggg	agtgtgctgt	gcccagcctc	tggcacaaaa	aatccagcca	gggctgcagg	15540
ttccttggtg	agctttgcaa	atcgtccccg	acctcagtgc	tggctccgca	ccatgtacct	15600
ctgctgtgcc	gttagccctg	ttccctccca	ggcctccggg	ctcagggcct	gttgtctttc	15660
tgcagactgg	ctcttcgtgg	ttgtggatg	cctggctgcc	ttcctcatct	tctcctcct	15720
gggcatctgc	tggtgccagt	gctgcccgca	cacttgctgc	tgctacgtca	ggtgccctg	15780
ctgccagac	aagtgtgctg	gccccgaggc	ccgtaagtgt	cccgcctcatg	gccacctgg	15840
tttgggcaac	atcctgcctc	caaggggaag	aggtggccat	ccacctgccc	ccaggacagt	15900
ggcgttggtc	tggaggggtg	gaatttagcc	agtggggaga	aagtagctg	aggagggct	15960
gctgtttaga	ttgtctttaa	cttctcccaa	cttttagttt	atttttat	atgttgttct	16020
ttcttttgt	aagtataatc	catacacatg	gtaaaaatgt	ccaacagtac	aagatactag	16080
tcacatggaa	gtaaagccct	ctaaaaaac	caaatcttgg	ctaggcgcag	tgattacgcc	16140
tgtaatccca	gcactttggg	aggccaagac	gagtggatca	cttgaggtca	ggagttccag	16200
atcagcctgg	ccaacatggt	aaaaccctg	tctctactaa	aaatacaaaa	attagctggg	16260
catggtgggtg	atgcctgta	atcccagcta	ctcaggagac	tgaggcatga	gaatcgctta	16320
aaaccaagaa	gtggagggtg	cagtgtgctg	agatcacgcc	actgcactcc	agcctggggc	16380
acagagttag	actctgtctc	aaaaaaaaaa	gaaaaaaaaa	tgtaagtga	aaaagttaag	16440
aaaccaaaca	aggtttacaa	cactacatga	tttaagcaaa	aaaaat	tttgttttag	16500
agaaagggtc	tcattctgtc	atccaggcag	tgcagtgcga	tcatagctct	ctgcagcctc	16560
aaactcccg	gttcaagcag	tcctcccgcc	tcagcctctg	gagcagctgg	gactgtaggg	16620
acacaccacc	atgccagct	aattttttga	ttttgtttt	ttgtagagac	ggggctcag	16680
tatgttgccc	agcctgatct	caaaactcctg	gcctcaggtg	atcctcccaa	gtcagcctcc	16740
ccaaagtgct	gggattacag	gcattgtgca	ccatgctggc	caatttttaa	aaattttctg	16800
tagagacagg	gtcttctat	gttgcccagg	ctggtcttga	actcttgacc	tcaagtgatc	16860
ctgcctcagg	ctcccaaggt	gatgggatta	caggcatgaa	ctaccacacc	tggccttaaa	16920
cttaagcaaa	ttttttttt	tttttgaga	cagtttcact	ctgtcgccca	ggctggagta	16980
aagtggcgtg	atctctgctc	actgcaacct	ccgccccccg	ggtttaagct	attctcctgc	17040
ctcagcctcc	cgagttagctg	ggatataggg	gcctgccacc	acgcctgact	aattttttag	17100
tttttagtag	agacgggggt	ttgccatgtt	ggccaggctg	gtctcgaact	cctgacctca	17160
ggcagtcctg	ccccccgca	ccctaccttg	gcctcccaaa	gtgttaggac	tacaggtgtg	17220
agccaccatg	cctggccaaa	tttaagcaaa	tgtttgaaaa	cacataccca	caggaatgct	17280
gcacatttta	cccagctact	atgtctaggg	togtatctag	cacaccagca	tggctactgt	17340
ggagagctgg	gactggatgt	gagatgagag	ctaaagggga	agtaagcaaa	ccaagcaggg	17400
gaaggaaga	gaagacagaa	gacagagaga	gagggaccta	actctatgag	aggagtcaaga	17460
catgtgcaat	tgaaaagac	ttgctcctgt	ctctcttctg	tgaatgtttg	tgaatatccc	17520
aacgggacac	tttcacagag	gagctgattg	acgtggctcac	agccatcagc	cttgggacac	17580

-continued

cagaccacag tgtgtacact aagtggcact gatggacact tcagcatccc tctagctgct 17640
gtcccgtttc ccctcctcgg ggaccacagc tgttgccagt ccttggtttc cttcaggagg 17700
gtgtctgggt agaccagcct gtgtgcacac agtccaagat acatgaacag tgaagtgccca 17760
ggcaatcctt gcaagcatgg gcaggtggag agctgaggcc tgcttgacac cttcctgctc 17820
agaagcccag tgagcagttt ccctccctag ggctcagtgt catcccctat aaaatggggc 17880
ttatggcaga gctcaccaca ctgggtgcat ctggggattt ggcgagctca tgtgcacacc 17940
attgagcatg gggcccaccc tatataaaat attctacgtc tgtcagctgc tgggactgctc 18000
cactatcagc ctcagtagtg actgagggac agggcaccag tcagagccct ggtgcacaca 18060
gagtgacccc agagaagcag ccttcctcct ctgagtcctg tttcctctg ttaggtcctg 18120
acttcatggg ttgtttagg cattaaggaa gtcgctggct aattttatag tcattgaagt 18180
cagtgggtg caacctgggt cctcaaagga tcaactccct gaaaaaattc cactgctccc 18240
tggaggctta tgcaggccat cccatccct ccctcttgtt gtgttcagct gacagctttt 18300
tgctcagtg gtaagtgtta ggtccatttc acagatgggc tgcaaccaag tttgcagtg 18360
accactaag accagagcta gggccaggac taaatgctgg tcccaatgcc acattccct 18420
gtccccacac cacatttct ccatccggag accctgttac cccaaccag gggccatta 18480
actccctggc agaggccctg ttacatctgc tgetgccaca gcctccgccc acccttcagg 18540
aggcagcagg tcccactgct gatgataaag ttgcaggctg cctgagctaa tgaaggggct 18600
tcctctaggc tgtgcaacta gtctctgct tccaaaccaa atcagaggtg aggcacccctc 18660
tctgggccc tctctctct ccattttct gttggggtcc cagggaggaa gccacttgc 18720
tagggcccag gaattttgca agcctcttgc cctagggagg aagggaaggga ggaggatctt 18780
accttgaact gtcaagccta gagcctgggt gggcaggcag aaatgggtgc agtccatgag 18840
ttagaaacac tagaggagac actttgctgc ttggccgggg caggcaagtt aattcccag 18900
gctcctgcca ctgcatctca atctggaagg tgaccagggt ggcaggaccc acgtctccca 18960
gatgactcat tttttctaga acaggggctt ggctgccaaa gaggatactt gatttcggct 19020
tgtggggaca gtggtggacc cagcatctgg gctttatata aagggcagct ttgttgccct 19080
gtaaacacac agaccatggg tggccacttc ttccagtaag ttagctgggg agttggaagt 19140
ttaggtaaaa ccttttgatt gacaaatgtt ggcaattac catgctgtta aatgaaacat 19200
tgttctgcca ccctggggct gtgggtgctt cgtgcaccc tctgaaaaat cacacaggaa 19260
gtggggtggg gtctctgtga agctggtgct cccagcctc agggatgctg cagaaatgga 19320
atgaggacca acagggactc agatgtccaa ggaagctcta cagcggagag gacggcttgg 19380
gaaggaggtc caggcccagg tccctccgga acccaatggg tatggggcag cctggctcct 19440
gcctcatccc ccttctcctg ttgattgtgt cctcacagtg tatgccgccc gcaaagcagc 19500
cacctcaggt gttcccagca tttatgcccc cagcactat gccacactgt ctcccgcaa 19560
gaccccacc ccaccagcta tgattccat gggcctgccc tacaacgggt accctggagg 19620
ataccctgga gacgttgaca ggagttagctc aggtgaggcc gggggaagca ggaacagctg 19680
gtgggagtgt gctgggcatc tggacactga ggggcagggg ctggaaggaa gagtgtcttg 19740
ggagccgagg aggggctctg ctccctgctg cgggcccactg acagccactc tccccagct 19800
ggtggccaag gctcctatgt acccctgctt cgggacacgg acagcagtg ggcctctggt 19860

-continued

gagaatccat cgtcccgaag ttggatgtgc ctgtaagggg gaggggtggg ccaggatcca 19920
tcctcccaaa ccgaccacca cccccctgtc cctagaagtc cgcagtggct acaggattca 19980
ggccagccag caggacgact ccatgcgggt cctgtactac atggagaagg agctggccaa 20040
cttcgacctc tctcgacctg gccccccag tggccgtgtg gagcgggta agcaggagcc 20100
ttgggtctg agggctttaa aggtgggggg gtgaaacatg tctccctgat acctgcccga 20160
gggactcttg gtgcaaaccc tggacccccg gctcctccag cagtccagtga cccccctt 20220
ccctgcagcc atgagtgaag tcacctccct ccacgaggac gactggcgat ctccgacctc 20280
ccggggccct gccctcacc cgatccggga tgaggagtgg ggtggccact cccccggag 20340
tcccagggga tgggaccagg agcccgccag ggagcaggca ggcgggggt ggccggccag 20400
gcccggcccg gcccgctccg tggacgccct ggacgacctc accccgccga gcaccgccga 20460
gtcagggagc aggtctccca cgagtaatgg tgggagaagc cgggacctaca tgcccccg 20520
gagccgcagc cgggacgacc tctatgacca agacgactcg agggacttcc caegctcccg 20580
ggacccccac tacgacgact tcaggtctcg ggagcgcct cctgccgacc ccaggtccca 20640
ccaccaccgt acccgggacc ctcgggacaa cggctccagg tccggggacc tcccctatga 20700
tgggcggtc ctggaggagg ctgtgaggaa gaaggggtcg gaggagagga ggagaccca 20760
caaggaggag gaggaagagg cctactacc gcccgcccg ccccgctact cggagaccga 20820
ctcgaggcg tcccagagc gcaggctcaa gaaggtgagg gccgccctcc ctggcgtcca 20880
gaccgtccct gggccccag ccggtcccg cggctcatac ccttcttct ttctccctg 20940
cagaacttg ccctgagtc gaaaagtta gtcgtctgat ctgacgtttt ctacgtagct 21000
tttgatttt ttttttaat ttgaaggaac actgatgaag ccctgccata cccctcccga 21060
gtctaataaa acgtataatc acaagctctg gagagaacca tttgttcggc cgcgccccg 21120
gggggaccg ggctgctccc gtatgcgtct gtaaagcgcc gcgtcccggg ggcaccggag 21180
tccggggccg ggaggaagag acccagcctg gcccgcccg cgcgccgccc gccggccgga 21240
gaacgtgccc cgcgcagcc ccgcccgcct gcgtgcgcgc cccggccccg cccaggcgtg 21300
cgcatgcgc ccggccctcc gccttcgccc accgcaggt ggcctcccg gacgcgcgcg 21360
cgctcctct ccctccagc ccaccccc cagccccca ccgacctact ttactgtctc 21420
caaaactcgg cagccccact ggccccgcac gacccccagc cctgcaccgg gtacccccgac 21480
gttccatcca gaccccgctt tcaccagggc ggcgcgcggc gacctcgcgc cccggggagc 21540
ccccggctcg cgcgcgccc cccgccccg gagacagacc agcgcgcgcg ccccgggccg 21600
ctcccccca gcgcgcgtcc gccccggggc tcgcccgcgc gcccgcccg ccgcccgcgc 21660
cgcgcagctc aagtaaagga gaaaaaaa aagggggaaa aatagaaagc ggcggcggct 21720
gcagcagcga tccgcccgcg gactgggcca agccgggccc cggccgcgcg agccggcgat 21780
ccaggcaact ggccggggcc agccaggggc ggccgtgttc aaaaaaaaaa gtcgcccggc 21840
cggcggctgc tcaggaaggg aggcctgagg gccgcgtgca gcccggggc agctgggtgg 21900
gctggggggc gccgcgcggc gtccccgagc ctccggccgc ccggagcccg cggcggggc 21960
gagggcgagg cggcggggc tgcagcggct gcaggagcgg cggcggctgc ggcggcggcg 22020
gcggcatctc ctctccatc gacccccact tttgtcccg tgatcagcgc gagcggctcc 22080
cgtatctcct ccgtcccctc ctgcccgcgc gcgtgagcgc cgggctcggg gcccccccg 22140

-continued

```

ccgcccgcct cctcccctcc ctcccctccc tcccctcccc tcccccccg gcccgcgcgc 22200
ccccccgcct cgcccccccc catggacatg ctggaccctg gtctggatcc cgctgcctcg 22260
gccaccgctg ctgcgcgcgc caggttaagat ccccggcccg gccgtgcccc cgcgcccccg 22320
ccccggcccc ggccccgcgg cctgcaggcc ggggcccga tgatcccag cggccgcggg 22380
cccggctcaa aatggaggcc gccgcgcgcg gggggacctg gcgcctccc cccccggccc 22440
cgggcctcgg cgggccccc gccctcaggc gcggccgggt gggactgggg cctgcagct 22500
gggcgcgggg gcgggggcgc ggggcggggc cgcgctgacc ctgctccctc ctgtgcccct 22560
ggcagccacg acaagggacc cgaggcggag gaggcgctcg agctgcagga aggtgagtgc 22620
ttgcggggcc ggccgcgcct ggggaggctc gggggcctc ggcgcggccc tgaccgtgcc 22680
ccgaccctcc tcggccccag gcggggacgg cccaggagcg gaggagcaga cagcgggtggc 22740
catcaccagc gtccagcagg cggcgttcgg cgaccacaac atccagtacc agttccgcac 22800
agagacaaat ggaggacagg tgagcggcgg gccgcgaggg cgaacgggcg ggcgggcggg 22860
cgcgcgggga aggtcggac ctggccccag cgcggcctc gccgctctgc cccccctgc 22920
aggtgacata ccgctagtc caggtgactg atggtcagct ggacggccag ggcgac 22976

```

```

<210> SEQ ID NO 20
<211> LENGTH: 30
<212> TYPE: DNA
<213> ORGANISM: Rattus norvegicus

```

```
<400> SEQUENCE: 20
```

```
gttacagaat tcgcccgcat ggcgcggcg 30
```

```

<210> SEQ ID NO 21
<211> LENGTH: 20
<212> TYPE: DNA
<213> ORGANISM: Rattus norvegicus

```

```
<400> SEQUENCE: 21
```

```
gccaggacag tgtacgcact 20
```

```

<210> SEQ ID NO 22
<211> LENGTH: 20
<212> TYPE: DNA
<213> ORGANISM: Ratus norvegicus

```

```
<400> SEQUENCE: 22
```

```
acctcaggtg tcccagcat 20
```

```

<210> SEQ ID NO 23
<211> LENGTH: 20
<212> TYPE: DNA
<213> ORGANISM: Rattus norvegicus

```

```
<400> SEQUENCE: 23
```

```
gaagatgact ggcgatcgag 20
```

```

<210> SEQ ID NO 24
<211> LENGTH: 20
<212> TYPE: DNA
<213> ORGANISM: Rattus norvegicus

```

```
<400> SEQUENCE: 24
```

-continued

 acctctatga cccggacgat 20

<210> SEQ ID NO 25
 <211> LENGTH: 20
 <212> TYPE: DNA
 <213> ORGANISM: Rattus norvegicus

<400> SEQUENCE: 25

caccacctg acagtgcgta 20

<210> SEQ ID NO 26
 <211> LENGTH: 20
 <212> TYPE: DNA
 <213> ORGANISM: rattus norvegicus

<400> SEQUENCE: 26

ctgggggcat agatgctcgg 20

<210> SEQ ID NO 27
 <211> LENGTH: 20
 <212> TYPE: DNA
 <213> ORGANISM: Rattus norvegicus

<400> SEQUENCE: 27

gccctggaag gcctcgatcg 20

<210> SEQ ID NO 28
 <211> LENGTH: 20
 <212> TYPE: DNA
 <213> ORGANISM: Rattus norvegicus

<400> SEQUENCE: 28

caagtccta ggatcgtcgg 20

<210> SEQ ID NO 29
 <211> LENGTH: 20
 <212> TYPE: PRT
 <213> ORGANISM: Rattus norvegicus
 <220> FEATURE:
 <221> NAME/KEY: Misc_Feature
 <222> LOCATION: 169..188
 <223> OTHER INFORMATION: Position in SEQID2

<400> SEQUENCE: 29

Ser Ala Gln Asp Leu Asp Gly Asn Asn Glu Ala Tyr Ala Glu Leu Ile
 1 5 10 15

Val Leu Gly Arg
 20

<210> SEQ ID NO 30
 <211> LENGTH: 15
 <212> TYPE: PRT
 <213> ORGANISM: Rattus norvegicus
 <220> FEATURE:
 <221> NAME/KEY: Misc_Feature
 <222> LOCATION: 556..570
 <223> OTHER INFORMATION: Position in SEQID2

<400> SEQUENCE: 30

Glu Glu Gly Gln Tyr Pro Pro Ala Pro Pro Pro Tyr Ser Glu Thr
 1 5 10 15

-continued

<210> SEQ ID NO 31
<211> LENGTH: 21
<212> TYPE: DNA
<213> ORGANISM: Homo sapiens

<400> SEQUENCE: 31
atgcaacagg acggacttgg a 21

<210> SEQ ID NO 32
<211> LENGTH: 28
<212> TYPE: DNA
<213> ORGANISM: Homo sapiens

<400> SEQUENCE: 32
tcagacgact aaactttccc gactcagg 28

<210> SEQ ID NO 33
<211> LENGTH: 20
<212> TYPE: DNA
<213> ORGANISM: Homo sapiens

<400> SEQUENCE: 33
ctacaacccc tacgttgagt 20

<210> SEQ ID NO 34
<211> LENGTH: 24
<212> TYPE: DNA
<213> ORGANISM: Homo sapiens

<400> SEQUENCE: 34
tcgtgacctg acctttgacc agac 24

<210> SEQ ID NO 35
<211> LENGTH: 24
<212> TYPE: DNA
<213> ORGANISM: Homo sapiens

<400> SEQUENCE: 35
cctgagctac tctgtcaac gtct 24

<210> SEQ ID NO 36
<211> LENGTH: 20
<212> TYPE: DNA
<213> ORGANISM: Homo sapiens

<400> SEQUENCE: 36
aggccgagat cgccagtcgt 20

<210> SEQ ID NO 37
<211> LENGTH: 27
<212> TYPE: DNA
<213> ORGANISM: Homo sapiens

<400> SEQUENCE: 37
ctacatggat ccagtcacgc cgaagat 27

<210> SEQ ID NO 38
<211> LENGTH: 28
<212> TYPE: DNA
<213> ORGANISM: Homo sapiens

<400> SEQUENCE: 38

-continued

cgacaactcg agtcagttgg tatcatgg

28

<210> SEQ ID NO 39
<211> LENGTH: 15
<212> TYPE: PRT
<213> ORGANISM: Homo sapiens
<220> FEATURE:
<221> NAME/KEY: Misc_Feature
<222> LOCATION: 1..14
<223> OTHER INFORMATION: Identical to 5 .. 18 in ref swissprot :Q07021

<400> SEQUENCE: 39

Leu Arg Cys Val Pro Arg Val Leu Gly Ser Ser Val Ala Gly Tyr
1 5 10 15

<210> SEQ ID NO 40
<211> LENGTH: 16
<212> TYPE: PRT
<213> ORGANISM: Homo sapiens
<220> FEATURE:
<221> NAME/KEY: Misc_Feature
<222> LOCATION: 2..15
<223> OTHER INFORMATION: Identical to 268 .. 282 in ref swissprot :Q07021

<400> SEQUENCE: 40

Cys Tyr Ile Thr Phe Leu Glu Asp Leu Lys Ser Phe Val Lys Ser Gln
1 5 10 15

<210> SEQ ID NO 41
<211> LENGTH: 21721
<212> TYPE: DNA
<213> ORGANISM: Homo sapiens
<220> FEATURE:
<221> NAME/KEY: exon
<222> LOCATION: 1898..2253
<221> NAME/KEY: exon
<222> LOCATION: 3438..3782
<221> NAME/KEY: exon
<222> LOCATION: 12064..12183
<221> NAME/KEY: exon
<222> LOCATION: 15049..15105
<221> NAME/KEY: exon
<222> LOCATION: 15670..15816
<221> NAME/KEY: exon
<222> LOCATION: 19486..19659
<221> NAME/KEY: exon
<222> LOCATION: 19806..19865
<221> NAME/KEY: exon
<222> LOCATION: 19963..20094
<221> NAME/KEY: exon
<222> LOCATION: 20236..20864
<221> NAME/KEY: exon
<222> LOCATION: 20954..21094
<221> NAME/KEY: Misc_Feature
<222> LOCATION: 715
<223> OTHER INFORMATION: diverging nucleotide, G in ref genbank:AC002128
<221> NAME/KEY: Misc_Feature
<222> LOCATION: 1229
<223> OTHER INFORMATION: diverging insertion, G in ref genbank:AC002128
<221> NAME/KEY: Misc_Feature
<222> LOCATION: 3676
<223> OTHER INFORMATION: diverging nucleotide, T in ref genbank:AC002128
<221> NAME/KEY: Misc_Feature
<222> LOCATION: 5039
<223> OTHER INFORMATION: diverging deletion, G in ref genbank:AD000684
<221> NAME/KEY: Misc_Feature
<222> LOCATION: 5118
<223> OTHER INFORMATION: diverging nucleotide, C in ref genbank:AD000684
<221> NAME/KEY: Misc_Feature

-continued

<222> LOCATION: 7337
<223> OTHER INFORMATION: diverging deletion, C in ref genbank:AD000684
<221> NAME/KEY: Misc_Feature
<222> LOCATION: 8294
<223> OTHER INFORMATION: diverging nucleotide, G in ref
genbank:AD000684
<221> NAME/KEY: Misc_Feature
<222> LOCATION: 8604
<223> OTHER INFORMATION: diverging nucleotide, C in ref genbank:AD000684
<221> NAME/KEY: Misc_Feature
<222> LOCATION: 8928
<223> OTHER INFORMATION: diverging nucleotide, A in ref genbank:AD000684
<221> NAME/KEY: Misc_Feature
<222> LOCATION: 9021
<223> OTHER INFORMATION: diverging nucleotide, G in ref genbank:AD000684
<221> NAME/KEY: Misc_Feature
<222> LOCATION: 9851
<223> OTHER INFORMATION: diverging insertion, GAATGAAA in ref
genbank:AD000684
<221> NAME/KEY: Misc_Feature
<222> LOCATION: 9878
<223> OTHER INFORMATION: diverging nucleotide, C in ref genbank:AD000684
<221> NAME/KEY: Misc_Feature
<222> LOCATION: 11478
<223> OTHER INFORMATION: diverging nucleotide, T in ref genbank:
AD000684
<221> NAME/KEY: Misc_Feature
<222> LOCATION: 11577
<223> OTHER INFORMATION: diverging deletion, C in ref genbank:AD000684
<221> NAME/KEY: Misc_Feature
<222> LOCATION: 11779
<223> OTHER INFORMATION: diverging nucleotide, T in ref genbank:AD000684
<221> NAME/KEY: Misc_Feature
<222> LOCATION: 13411
<223> OTHER INFORMATION: diverging deletion, T in ref genbank:AD000684
<221> NAME/KEY: Misc_Feature
<222> LOCATION: 13538
<223> OTHER INFORMATION: diverging nucleotide, G in ref genbank:AD000684
<221> NAME/KEY: Misc_Feature
<222> LOCATION: 13896
<223> OTHER INFORMATION: diverging nucleotide, G in ref genbank:AD000684
<221> NAME/KEY: Misc_Feature
<222> LOCATION: 14912
<223> OTHER INFORMATION: diverging nucleotide, A in ref genbank:AD000684
<221> NAME/KEY: Misc_Feature
<222> LOCATION: 16732
<223> OTHER INFORMATION: diverging nucleotide, C in ref genbank:AD000684
<221> NAME/KEY: Misc_Feature
<222> LOCATION: 17169
<223> OTHER INFORMATION: diverging nucleotide, G in ref genbank:AD000684
<221> NAME/KEY: Misc_Feature
<222> LOCATION: 18946
<223> OTHER INFORMATION: diverging deletion, G in ref genbank:AD000684
<221> NAME/KEY: Misc_Feature
<222> LOCATION: 19474
<223> OTHER INFORMATION: diverging nucleotide, G in ref genbank:AD000684
<221> NAME/KEY: Misc_Feature
<222> LOCATION: 20500
<223> OTHER INFORMATION: diverging deletion, G in ref genbank:AD000684
<221> NAME/KEY: Misc_Feature
<222> LOCATION: 20501
<223> OTHER INFORMATION: diverging deletion, G in ref genbank:AD000684
<221> NAME/KEY: Misc_Feature
<222> LOCATION: 20502
<223> OTHER INFORMATION: diverging deletion, A in ref genbank:AD000684
<221> NAME/KEY: Misc_Feature
<222> LOCATION: 21270
<223> OTHER INFORMATION: diverging nucleotide, G in ref genbank:AD000684
<221> NAME/KEY: Misc_Feature
<222> LOCATION: 21356
<223> OTHER INFORMATION: diverging insertion, T in ref genbank:AD000684
<221> NAME/KEY: Misc_Feature
<222> LOCATION: 21476
<223> OTHER INFORMATION: diverging nucleotide, A in ref genbank:AD000684
<221> NAME/KEY: Misc_Feature
<222> LOCATION: 21588

-continued

```

<223> OTHER INFORMATION: diverging insertion, C in ref genbank:AD000684
<221> NAME/KEY: Misc_Feature
<222> LOCATION: 21601
<223> OTHER INFORMATION: diverging deletion, T in ref genbank:AD000684
<221> NAME/KEY: Misc_Feature
<222> LOCATION: 21635
<223> OTHER INFORMATION: diverging insertion, G in ref genbank:AD000684
<221> NAME/KEY: Misc_Feature
<222> LOCATION: 19963..19965
<223> OTHER INFORMATION: Potential variant splicing site AAG
<221> NAME/KEY: Misc_Feature
<222> LOCATION: 1..21721
<223> OTHER INFORMATION: n= a,g,c or t

<400> SEQUENCE: 41

aacagtttgg cagttctcca aaaggttaaa aatagaacta ccaagtcacc cagcaattcc      60
attcttaggc atatatcca aagaaatgaa agcagatatt tgtacaccag tgttcacagc     120
tgcactatth acaatagtca aaaggtagaa acaacctagg tccatccaca aatgaatgga     180
taataaaaac gtagcatata catacaatgg tactactagtc cgctgtaaaa agaaatthtg     240
atcttactgc atgtactatg gcttcgacat actacaacat ggatggacct tgaaaacatt     300
attctthtgg aaataaacta gacacaggac aaatgttaga cgattccact tatatgaggc     360
acctagaatg ggcaatthtg taagcaaatg agaataaaa ttactagggg cacaggtagc     420
agggaaatgg gagttactgt ttaatggta cagagthtat gttggggatg atgaaacagt     480
ttcggggata aagagtgggt actgggtacac gacattgtga atatactaa tgccactgaa     540
thttacactt gaagtggtha aagcgataaa tattatagnt ttgcatatth taccataaaa     600
atathththt aaacgatgaa gggacgtgaa cgggttgaaa thttataaaa agtggccagg     660
gaaggtgtca ctgcaatggg gtcctacagg aggaggaaga tcatgtggac atctccggga     720
aggggtthct ggcagaggga gtagcacggg cgatggctct gaggactgtg agaagtatag     780
ttggaacacg cgaggaggcc aggggtgtccg aagctgagta agccagagag agtgggagga     840
ggtgagataa gagggggaag gtcagthtct gctgagagtg aggaggagcc acaggagggc     900
tgtgagcagg tggacgtgat ctggcttgag thttaacagg gccagtagaa caaagcacgc     960
ctgggtaccg aaaccagcca ctggccagth ggcaacctgg gggagtctaa cgcgaggaag    1020
cgcccagggt tccccagga tgcgctthcc ctgcgccca cctggagaca gcagagtcac    1080
gcccagcget gcgcaggtg atgcgcgcgc cgcgccccg ccctcggtcg caggtggctc    1140
gthccgggaa thctaaagc gaaaccggtc ccaagccccg cgccttcgct cgccccctth    1200
aagagccaga atthccggag ggctgacctg gggctaggga tgcccagggg ccgaaccaca    1260
agthgggaa cgggtgggga ggtggcgaaa actthccgaa tggaattoca actthtctg    1320
gcccgtatth cctthggga thcctgangg ggcagagctt cctthccggg gactthtagag    1380
ggttctctag gtcactaac tgggagacac aggaggcccc aagcgccccc cctccaccgg    1440
gtccggagga acccagtg gagtggagaa gtcaggcgcc accaacaagc ctctcccagc    1500
caggactthg cttagactcg thcctcccgg cagggcgcac ctaggcgggt ccatcgccag    1560
ccggggagag gggthtgggc agggagggaa caggtgcgcg gcgggacccc cctatctca    1620
acagtggaat cgthccaaat gggthctggg tgcattggat cgggtgcgct tggthtggcc    1680
ggagcagatg ggggcccgaa gggacctgtg gthccgaggc gccctcccag cgggcccagtc    1740
actthgttgc ggcctgggg gacggagcgc acctgggtca gcccactthc ggggagggag    1800

```

-continued

gcagaggaac ccctccccgc cgctcaccoc taagcccagc cctcggetcc cacccttggtg	1860
tacctgggccc gaaccattca ccggagcgcg cagcgggtgg agtgtggtcc ggaggaccgc	1920
ggcgggtcaa gcacctttct ccccatatc tgaagcatg ccctttgtcc acgtcgttta	1980
cgctcattaa aacttccaga atgcaacagg acggacttgg agtagggaca aggaacggaa	2040
gtgggaaggg gaggagcgtg caccctcct ggccttggtg cgcgccgcgc ccctaaggt	2100
actttggaag ggacgcgcgg gccagacgcg ccagacggc cgcgatggcg ctgttgcccg	2160
gcggtctctc cagagggctg ggctcccacc cggccgcgc aggccgggac gcggctcgtct	2220
tcgtgtggct tetgcttagc acctggtgca caggtacggg gcacggggcc tctgacgtg	2280
cggaacgcgc gagggaactg tagaggggga tggatggagt tggaggcggc gggaaagcggg	2340
aagcgggggt ctcagaggct gggaccttc gatccctgg gtcttgggcg atctgttgcg	2400
ncgcgggagt gagaggaatt cccatttgt gccggggagc gctccccgc cccttatctg	2460
gaagatagca ggaagtgaac ctccctggac ggtgagacc ggagcggcag ggagaatgga	2520
actctttgtg gggagggagt ggaagaccgc ccgatctctg ggaaaagaaa agccgggatg	2580
ggacttgggc gcaccgggg atttctaagt tttggagtaa cggggagagg gcacgggagg	2640
gctggatcag acgcttccta gaggacaga gacgaaggaa caatgcctag gcctcgggtg	2700
ggtgtgggac tggggactcc ccacccccg caccaccacc acctcccgcg ggctccggat	2760
tatacgtgcg taagagtctg gtgggatgga tttacggact tgaaccgac ttctgtggc	2820
aggctttcac ctggatggga tatttgggtg gtgatgaggt ctttcccgag accttttgg	2880
ttcagtcatt tgaatgact ttagagtagg gtgaggtggt gggaggctga tggagatatt	2940
gtgggggctt tagtccctcc atggcaaac agttcaggca aacaactcca tggttttccc	3000
tccaaattca aaaggcccc ggtaacctgg aatccttctg agtcggtttt gaagtggggc	3060
cttgggcgct gggggcatca acatggccat ctgggcttgc ctgcccaggc cacacagagg	3120
ccccctgttg tgggtgaatg gcaaagggaa gaggggactg gtgtggttca gaggccacag	3180
gctgggaaga gggatggcgg gcgagtcaa ggaaactggc cgtgtcaccg tgcacctgce	3240
acttcagccc caccgggtcta taaaatgggc atgattatcg tggctacctc actggtctctg	3300
gcaattaagg aacaatgtgt gccaggcact ctgtaaacca catacttgcg agtgtcaagc	3360
tggtgacagg tggcgttctc gttgaagcac ctccctgagc tcacagcaac ccttctgtc	3420
tctctcttg ccctcagctc ctgccagggc catccaggtg accgtgtcca acccctacca	3480
cgtggtgatc ctcttcagc ctgtgacct gccctgtacc taccagatga cctcgacccc	3540
cacgcaaccc atcgatcctt ggaagtacaa gtctttctgc cgggaccgca tgcgccatgc	3600
cttctcccc gccagcgtcg acaaccagct caatgccag ctggcagccg ggaaccagg	3660
ctacaacccc tacgtcagat gccaggacag cgtgcgcacc gtcagggtcg tggccaccaa	3720
gcagggaac gctgtgaccc tgggagatta ctaccagggc cggaggatta ccatcaccgg	3780
aagtatgttg gccagggcag ggggatgagg ctgggcttgc cgggtggtg ggaactggct	3840
ccttctgccc gacctggagt ccccatctga aagctcttga gtgccagtgt ctgaaaggac	3900
cattgaaggg agcaattctt ttttttttt tttttgaaga tggagtcttg ctctggactc	3960
caggctggag tgcagtggtg cgatctcagc tcaactgcaac ctccacctcc caggttcaag	4020
caattctctt gcctcagcct cccgagtagc tgggactcca ggtgcgtgcc accacgccc	4080

-continued

gttaatTTTT gtatttttag tagagatggg gtttcacat gttggccagg ctggtctcaa	4140
actcctgacc tcaaatgatc tgcccgcctt ggcctcgcga agtgctgaga gacaccatac	4200
ccagcctaaa gggagcgatt ctattctact attcttcctt ctgctaatec ttccattctt	4260
taatttaata acgaagattt tttgagtacc tgtcatatac caggtgctgt tctgggccct	4320
gggaatacag ctgttaacaa aatcatcaaa ccaacttcct cgtggagccc acattgcagt	4380
gagagagaca aacacgcacac acaactctcaa gtccttgaag ataaagaaaa ctgggtaacg	4440
gagagaagag gccaggggtt gttctataat cattaataac acgagcagta agaagtaaaa	4500
tttatctaag taacaactta taaaggtct actgtgtgct aagctctcat ccaggttccc	4560
aaggattaac tcagaccaca cagtaattga atagattcta tcattgtcat cttacagagg	4620
cccagagaga gaaagtgact tgcctagtgt catagctggt aacggggctg ggattctaac	4680
tcagccactt tgggtctagt ggccaagctc ctaatccctt tgcttgccca gggtggtccg	4740
cagaggactc acagaggaga tggcaggagt gaactgcagg ggcaagagag cttaatggag	4800
aaagcctgtg acatgccagg aactgcacac atattctccc attgagctct ctctctacc	4860
ctctgacag ctgaggcaca gagaggttac cttgttcaa tgggtgcata ggaagtcaaa	4920
gtctggagct ggggtttgaa cccaggcagc cctgagaacc ttgttctttt tttttnann	4980
ggagtctcgc tctgtcgcgc aggctggagt gcagtggcgg gatctcggct cactgcaagc	5040
tccgcctccc gggttcacgc cattctcctg cctcagcctc ccaagtagct gggactacag	5100
gcgcccgcc aacgcctgg ctaatTTTT gtatttttag tagagacggg gtttcaccgt	5160
tttagccggg atggtctcga tctctgacc tegtatccg cccgcctcgg cctcccaaag	5220
tgctgggatt acaggcgtga gccaccgcgc ccggcccctt gttcttaact gtaatgctgc	5280
ctctgatag gatgtcctg ttgggactaa gtaaggggca gtcattcatt cattcatttg	5340
gtatttatca agcatcgact atgtgtcgtt ggtgctgggg atagaggtga ttgggatggc	5400
tgaagtctct gcgtcaagg agatgacatt ctggtggagt nagactggca gtaaatnaag	5460
cagataaaga aagagtatga gaatttcaa gtctgggcac ggtggctcac gtctgtaate	5520
tcagcacttt gggagcccaa ggtgggtgga tcacctgagg tcaggagtcc cagaccagcc	5580
tggccaacat ggtgaaaccc cgtctctact aaaaatacaa agattagcca ggcattggtg	5640
cacatgcctg taatcccagc tactcaggag gctgaggcat gagaatcgtc tgaaccagg	5700
agcagaggtg tgcagtgagc tgagatcgca ccaactgtact gcagntggg cgacagagtg	5760
agactctgtc tcaaaaaaaaa aaaaaaaaaa aaagactccg tcaaggtata agaatgtcag	5820
agagtactaa gtgttgcaaa gaaaataaca ccaggctggg tgcatggct catgcctgta	5880
aatttcagca ctttgggagg ccaaggcagg aggatcactt gagcctagga gtttgagacc	5940
agcctggaca acaaaatgag accccatgtc tacaaaaatt ttaaaaattt aaaaattagc	6000
tgggcatggt ggcattgtcc tgtggtccc gctgctcagg aggctgagggt gggaggattg	6060
cttgggcttg agaggtcaag gcttcagtga gtcattgatc tgccactgca ttccagcctg	6120
ggtgacagag tgagaccctg tcttgaaatg aaaagaaaat aggctgggcg cagtggctca	6180
caactgtaat cccagcactt tgggaggccg aggtgggtgg atcacctgag gtcaggagat	6240
cgagaccagc ctggccaaca tggtgaaatc ccatctctac taaaaataca aaatttagcc	6300
gggcgtgggtg gtgggcgcct gtaatcccag ctactcggga ggctgaggca ggagaatcgc	6360

-continued

ttgaacctgg	gaggcgaagg	ttgcggtgcg	ccaagattgc	gccactgcac	tctagcctgg	6420
gaaacagtga	gactccgtct	taaaaaaaaa	agaaaaaaga	aaatagcact	gggtgatgtg	6480
ctacatggaa	tgacttgggc	tgtgaatatg	atttgaggag	ggcctgggcc	tgggccttac	6540
agaacctaga	aggcagagag	gaaggggagg	ggcaggggtc	cagggatgaa	ggctcacgta	6600
cctcatgtct	tagtgtgtgt	tcaactgtct	aaacaagaat	ttaaagtgg	gcatggggca	6660
gagcggggaa	gggagcatcc	ctttgcagac	ccaagaagc	caggaactgg	agcacattct	6720
gctagaggat	cgatgggaag	cagggttcca	ggggctgagc	ctatgtcagt	cctgtttcag	6780
aggaggcacc	aggcttgctt	gccctgaatt	tctgtgggca	gctcagccat	gagcatccta	6840
ctgttattga	ggtcacaggg	ctgcttaggc	cccctcctct	ctaaccagg	gatttgcct	6900
gcttgacca	ggcgtgactg	ctaagcttct	gccaggacaa	gccaataact	gaggggtgctt	6960
cctctgctgg	acgcaaaagt	ccaggatgac	ccccaggct	ctgtctcggg	gaagggggcc	7020
tgcattctcc	aggggctca	caggcctggg	tctttcaaac	cacccccacc	tgggcctgtg	7080
ttgatcaag	gccctgagtg	taaacatcca	ttgtgtgtgt	cctttcagga	aatcccatag	7140
ccataggagc	ttcctctggt	tcagctttga	ggatggggaa	aagtggactc	cccgtggtgt	7200
tcctagggtc	acccactgtg	ctggggtttt	tctgttgnnt	gttgtttttt	ttctgttgc	7260
caggctggag	tgcagtgggt	caatctcagc	tcaactgcaac	ctctgcctcg	caagttcaag	7320
tgattctccc	gcctcagcct	cctgagtagc	tgggattaca	ggtgcacacc	accacacctg	7380
gctaattttt	gtatcttttt	ggtagagatg	ggatttcgcc	atgttggcca	ggctggtctc	7440
aaactcctga	cctcagtgta	tctgcctgcc	ttggcctccc	aaagtctctg	gattacagat	7500
gtgagccacc	atgcccggcc	tatcctggtt	tcaaaagtga	aaatagcct	ggataaggta	7560
gaaggctgtc	cactccaggc	atcccctcgg	tccggtggct	cattccctgc	tttgccttc	7620
catgctttgg	gtgatggacc	agcacctgga	caggaggccc	tgttccacct	cctcgggctc	7680
cttggggctc	aagtgcctcc	acctccagct	gcactgcagc	agagagccca	tgggacctct	7740
gaaatcatga	aggtcacctt	tgcggtgat	aaagaaggaa	ccagaggttg	gagatgtgga	7800
ggaggcctgg	ctgctgttcc	cactggagac	ctggcatctt	ctccccgacc	taaaacaatg	7860
aaagcagtgc	tcagcccgga	tgagatcacg	gccagcccaa	gaccaggaac	agggtacgcc	7920
ctgcaggaag	aaggtgtgcc	cagaccttag	gatggatcaa	aagaagccgg	aaaactatat	7980
ttttgtgag	ttttgaaat	gtcagacagg	tcaaacaaaa	cacagtgagg	tccagcctcg	8040
gcctacaaga	tgccagattt	caaccctgg	cctatatgat	ctgtttgcca	tggcaggcgg	8100
ttcctgtcca	cctcttttgt	ttatagcagg	gaccagctct	tgagctccag	tgttgaagag	8160
gcacggctag	ggtctgatct	gaagacactg	gtggctcatg	cctgtaatcc	cagcaactca	8220
ggaggccgag	gcaggaggat	tgcttgagga	caggagctgg	gagaccagcc	tgggcaacac	8280
agtgagacc	agacactaca	aaaaaataaa	tttagcgggg	catgatggca	caccctgcta	8340
ctctggagat	gggaagattg	cttgagccta	ggagttcgaa	gctgcagtga	cccagatcag	8400
caccactgca	ctccagcctg	ggcgaccaag	ctaggccctc	tcaaaaaaga	tacaggtgga	8460
aaaatgatgg	acgaagaggg	cattgtggca	aacctgggga	tttaggagaa	cctagtttgg	8520
aattctatga	ggattcaatg	aaagaatgtg	tgtagagggg	cccagcacat	agtaagagct	8580
caataaacgg	tgggggctag	gggtggtggc	tcatgcctgt	aatccagca	ctttgggagg	8640

-continued

ctgaggcagg	tgatcactt	gagcctgga	gttcaagatc	aacctggaca	acaagcaag	8700
atcccatctc	aaaattaaaa	aacaacacca	acaacaaaa	aacagtggct	tagatgctg	8760
atcattaggg	taagtctgt	cctcaacccc	ttcacatctg	ctctgaaggt	caccatattc	8820
ggaagccttc	cctggcctcc	ttgttataaa	tggcacagcc	cccactccac	gcctggcact	8880
ctctgctgtc	cctgattcgt	tttctccata	cagcttatct	ttgtctggta	tgtgacatag	8940
ttaacatfff	atatttctct	ttctttccta	gttagaatct	gaactctaga	agggcaaggg	9000
caaggattta	taactcaaag	attccgggct	taggcctctt	ttatattctt	gattttgagg	9060
ttaattaaga	gctcaggcct	agcgagggtg	ctcatgcctg	gaatcccagc	actttgggag	9120
gcccaggcgg	gcagatcact	tgaggtcagg	agttccagac	ctgcctggcc	aacacagtga	9180
aaaacctgtc	tctactaaaa	atacaaaaat	tagccagtta	tgttggcagg	cgctataat	9240
cccagctact	caagaggctg	aggcaggaga	atcgcttgaa	cccaggaggc	agaggctgca	9300
gtgagccaag	atcgtgccac	tgactccag	cctgggcaac	agagcgagac	tccatctcaa	9360
aaaaaaaaaa	aaaattaaga	gctcaaagag	tttgttttca	taggcagcag	aatgagaaaa	9420
gtttacaaaa	tagtttaaat	gacaataaag	tcattataga	ttaacataaa	taaaatcct	9480
tttatgaaaa	aaataatcat	tttctgaaat	cagacaaaac	attgtgaatg	agaaggtggc	9540
atggttttat	ttttttgcaa	gtctccgaag	cctggctgga	tagaagagcc	tggtttctca	9600
gagctgcttc	agtctgttgt	gatatctatt	gtatgtcacg	tagcctctgg	aaaactccac	9660
agttagtatt	gttgggaaaa	taactttgac	ctcaggatct	cctgaaaacg	tcttggggaa	9720
ccccagggtc	tagaggctgc	agtttgagaa	ctggtgctgt	ggatcccag	gtgtctcaa	9780
tactgcctag	aacatagggt	gtactcagta	attattgttg	naaggatgaa	tgaatgaatg	9840
aatgaatgaa	tgaagaaaag	aaatgtgtct	ttgaatctag	ccatgtgccc	agaatgatga	9900
gacagatgac	aaaagctaag	ggacttttagc	atgaggagag	gggttcggt	tccttttttt	9960
tctttttttt	ttgagatgga	gtctcactct	actgcccagg	ctagagtgca	gtggtgcaat	10020
ctcagctcac	tgcaatctct	gcctcctgag	ttcaagcaat	tctcctgcct	cagcctccag	10080
ggtagctggg	actacagggt	cgtgccacca	tgctagctca	atfttttaca	tttttggtag	10140
agatgggggt	ttaccatggt	ggccgggctg	gtctggaact	cctgacctca	agtgatccac	10200
ctgcctcagc	ctccc aaagt	gttaggatta	caggtgtgag	ccaccatgct	cgccaagag	10260
gggtgtcatt	tctgctcctt	gccagggtatt	gtgtcaggca	ctggggaccc	agcagtggct	10320
gagacagaca	ggctctgccc	tcacggagcc	cacatfttca	ccaggcaaaag	gatggtcggc	10380
ccctaagctg	ggagataaga	cttcagcagt	tgggtggggg	agccgtggga	gaagcccagc	10440
ccacaggggg	acagtgcaaa	tctagaacca	aggcgatggc	aggggtgagg	ctggcacggt	10500
agctagagac	cacgtcgtgc	caagggcctt	ggggaccatg	ggactatggg	accttaggga	10560
aggcgtctg	aatgctgtag	ccagacactg	ttgcaaggag	gatttttctg	tagacatgag	10620
gccttcctta	tgaagaaagc	aagggttctt	tcattcctgg	gggtgccagg	tgctgtggac	10680
tgcagcacgc	gtggttctg	ccgtcacaga	gctgtcatgc	aggagggcag	cgcgtccttg	10740
ggaaggtggc	aggcaggtea	ggctaggagg	aaagaggccg	ggaagctgag	ggcatttcct	10800
gcccagatg	cccaatgtag	cctacttctg	tcccagtg	cttaaggcag	agttgcctgg	10860
taggtgccct	ggtcccaccc	tgggtaaaag	ctgaaggtat	ttaattagtg	cctgagaagc	10920

-continued

agagaggaaa	caggatgtgc	caaaacactt	tgatggatgg	tagagttaac	aggctccttg	10980
cctgcagctg	cttcagacaa	gagcgtcccc	aagccctggg	cctgacctgg	aatgtgggga	11040
tggaggggga	ggggaggaa	ccaaggcact	gggagggtaa	gtctctctct	cccacataga	11100
cacaccct	ccttatgggt	gcctgggcat	ctcctggtac	ctagaatctg	gcctgtttat	11160
ctccacacc	atccctgggg	tctacactag	gccctgtggg	tggcagtca	catcagggga	11220
gttctgactt	tggctctgag	agggtgttca	gagatggctg	taagttgaga	agcacagact	11280
gctgggtgtg	gtggttcacg	cctgtaatcc	cagcactttg	ggaggctgag	gtgggggtgg	11340
atcacctgag	gtctggagtt	caaaaccaac	ttggtcaaca	tggcgaact	ccatctctac	11400
taaaaatgca	aaaattagcc	agggtgtgtg	gcagggtcct	ataatcccag	ctacatggga	11460
ggctgaggca	ggagaatcgc	ttgaatctgg	gaggcgaaga	ttgtagttag	ccgagattag	11520
tctgcacct	tgcatgccag	cctgggcaac	aagagtghaa	ctccgattca	aacaaacaaa	11580
aaaaaaaaagc	tgggcatggt	ggagtgcctg	tagtcctaac	tactcagggtg	ggaggattgc	11640
ttgagtccag	gaggttgaag	ttgcagtggg	ctataattac	accactgcac	tccagccagg	11700
gccacagagt	gagaccctgt	ctctaaagaa	agaaaaaaaa	aaacaacctc	aggctccgag	11760
ggcaccatta	ctgctctaca	ctgaagagct	gtgcagcttt	tccagacccg	aaatgtcatc	11820
cacaaaaacag	aagtgataat	ggtctgcct	cacagacttc	ttgcagttagt	ccaggtgttt	11880
agaacggggt	gtaaaaggcc	gtgtgccctt	ggtaggaatc	ttngcatatg	catttgatca	11940
tctgcagcct	gcccagccca	ctgcttgccc	cctcctgggt	gtgctgggaa	ggggtctttg	12000
gccctccagg	ggttaggtgc	cccagcctcc	aaggtgcctc	cacgcctttt	catcccgact	12060
cagatgtgta	cctgaccttt	gaccagacgg	cgtgggggga	cagtgggtgtg	tattactgct	12120
ccgtggtctc	agcccaggac	ctccagggga	acaatgaggc	ctacgcagag	ctcatcgtec	12180
ttggtgagtg	ggcctgggaa	ggggaggca	tggcccttcc	ttttgtccgc	ttctgttctg	12240
tctgccctcc	cctgtgtccg	ccctctgccc	tccagcttac	cctctgggct	ctgtcgectg	12300
ctctgctctc	ccccaggctc	tgccagtcac	ttaggctccc	ctgtgccttg	caccccaggc	12360
agggaccact	ggcccacagt	gcctccaatc	accaagcca	aactaagaga	agagtggaga	12420
caattggaga	ctctgccttt	tcaaagtctc	atthttaaaa	aaaatccaga	cttggggtcc	12480
gggtgcggta	gttcatgcct	gtaatcccag	cactttggga	ggccgaggcg	ggtggatcac	12540
ttgaggccag	gagttcgaga	ctagcctggc	caactgggca	aaatcccgtc	tctataaaaa	12600
atataaaagc	caggcgtggt	ggtgcacatg	cctgtaatcc	cagttactca	gaaggctgag	12660
gcatgaggat	tgettgaacc	tgggaggcag	aggatgcagt	aagccaagat	caagccactg	12720
cactccagcc	tgggcgacag	agtgagactc	tgtccaaaaa	aaaaaaaaat	ccagacgtgg	12780
tcagagtcca	tgggcagtga	atgaggacag	ttgatggtgt	gcaaaatcga	cccacctctt	12840
gctacatccc	caaggctca	tctcaaccga	gtccctcgcc	aaagcacagc	ggttttgccc	12900
tgtgccctgc	tgggatggcg	ctgcatggca	cacacactgt	gtaagtttga	gtgcagctga	12960
aacgaagccg	attccagaca	cccaggggca	gggcgggggtg	tccgtgtggc	tgggaggcct	13020
ccttgtgtta	gggggatggt	gccatcggcc	agggtccctg	ctgtaagcca	acacatggag	13080
tcttgtatga	catgtgctct	gcatgagtga	tgccgctggg	ctgtacactg	ccatcttcac	13140
atgtgtgaat	gagcacgtga	ctggggggta	cttgggctgc	aagacagagt	tcagtgtgtg	13200

-continued

gggatggaac acgtgcacca gtgacccagg aacctctgcc tgttcttcgg taaaatgcac 13260
catttgcatc agcagttccc aaaattagtc tccagggtcta tttactctct aaaacattat 13320
cgagggtctc caagagcttt tgtttgttcc tgtgggtttt atgtctatct gttgcttaac 13380
atattagga ttaaaatggg gagattttcc tttttttttt tttttttttg agatggagtc 13440
tcgttctgtc gcccaggctg gagtgcagtg gctcgatctc ggctcactgc aagcttcacc 13500
tcctgggttc acgccattct cctgcctcag cctcccaagt agctgggact acaggcacc 13560
gccaccacac ccggetaatt ttttttgtat ttttagtaga gactgggttt caccatgtta 13620
gccaggatgg tctcgatctc ctgacctcgt gatccacca cctgggcctc ccaaagtgtc 13680
gggattacag gcatgagcca ctgcccggcc ttaaaatggg gagatttttc aagccaaga 13740
tacacaagga agactgggca acatggcaag accctgactc tacaaaaaat tttaaaatta 13800
accaggcatg gtggcatgca cctgtgagcc cagcttcttg ggaggctgag gcaggagtat 13860
cgcttgcaac caggagggtca aggctgcagt gagccatgac tatgctactg cactctagca 13920
tgagtgcac agacctggc tcaagaaanm canacaaaca cacacacaca cacacacacg 13980
catatagtcc attaggcatc agggcgatga tggcatcagg gagcctggga aactctactg 14040
gacattcatg ggagaacaag tgaaaaaggc aaataacatc ttagtgttat tctaaaattt 14100
cttcttttg ccttgtggac aggaccacgc tttgagagct gtgactgaca tgcctctgtc 14160
ctgttgcgag ggccatagtg gccaaagtgca tgagctctgg ggagggttc gtgggtgcag 14220
agctgggcct gtggaggccc ctgagacaca aactgggtgg ggctcagagc tccaggggca 14280
ctcaggggaa gacaagaacc ggctctgaga tgcgtgaatg tgacagtgca tgagtagaga 14340
tgagacccct gtgggtccca gaaccaggac tgcatatgac tttcatatgt gggatatttt 14400
gccttcattg gtcccttctc gttttaaaaa aaatgtgtga ttatgtgtgc acaaagagtt 14460
tattcctgta tattgtgta atttgtgttc agatttgtaa agtaaaatta aaccatttca 14520
gccagggtgtg gtgacacatg cctgtagccc tagctactta cccagaggc tgagggtggga 14580
ggatgcctg agcccacgag gttgaagctg cagtgagcca tgatcacacc cctgactcc 14640
agactgggag acagagctga gatcctattt cgtgggccct aggtccctgt gctgctgga 14700
acaggacatc cctatcaccg tgggtggagc ccttgggggt gctaagacct atgaatgagg 14760
gaaacttagg gtgcccgaagc tgaggtagag ccctcagaac ccctgggat ttgtattgga 14820
gccctcgtgg cataacacag gtgattatg caatgggagt ttcttaccta taagcacca 14880
catgtgggag ggtggagggt aggagccatg cgtagggtc tcagcccca gcccttccc 14940
gcttcagggc acaccttgca cttggccagc ctggagctgg gctttcgggg gtggcacagc 15000
ctgggctgag tctggccagc ataactgttt tctcttttgt ccctccaggg aggacctcag 15060
gggtggctga gctcttacct ggttttcagg cggggcccat agaaggtacg gggggtggat 15120
cctgagttgg gcttctcggg agctcccata catcacctac tgettctgac tctagttagt 15180
atcccttcc ccaactaaacc ctgctcactg tggaccctc actaacctgg cctgactgtg 15240
gctctgaggc atctagtggc ctggcctggt gcctaggcta ggctgggctg aggagagcct 15300
ggggtgcagg ccagggtctc gtgactggca cctgaggtgc tcttgagggt gtggcgtctg 15360
ggcagctggc tctctctttg gtctgggggc tgcagtctgt ctccctctgt gcaggctgcc 15420
tcgttttctg ccttgtgttt tttgcacctg ggggagggcc gtaactgggg aatggccggg 15480

-continued

atggtagaat ggggagtgtg ctgtgccag cctctggcac aaaaaatcca gccagggctg 15540
caggttcctt ggtgagcttt gcaaatcgtc cccgacctca gtgctggctc cgcaccatgt 15600
accctgctgy tgccgttagc cctgttcctt cccaggcctc cgggctcagg gcctgttctc 15660
ttctgcaga ctggctcttc gtggttgtgg tatgctggc tgccttctc atcttctctc 15720
tcctgggcat ctgctgggtc cagtgtgcc cgcacacttg ctgctgtac gtcagggtcc 15780
cctgctgccc agacaagtgc tgctgccccg aggccccgtaa gtgtcccgt catggccacc 15840
ctggtttggg caacatcctg catccaaggg aaggaggtgg ccatccacct gccccagga 15900
cagtggcgtt ggtctggagg gtgtgaattt agccagtggg gagaaagtag gctgaggagg 15960
gtctgtgtt tagattgtcg tttacttctt ccaactttta gtttattttt atttatgtt 16020
ttcttttctt ttgtaagtat aatccataca catggtaaaa atgtccaaca gtacaagata 16080
ctagtcacat ggaagtaaag ccctctaaaa aaaccaaatac ttggctaggc gcagtgatta 16140
cgctgtaat cccagcactt tggggaggcca agacgagtgg atcacttgag gtcaggagt 16200
ccagatcagc ctggccaaca tggtaaaacc cagttctcta ctaaaaatac aaaaattagc 16260
tgggcatggt ggtgatcgcc tgtaatccca gctactcagg agactgaggc atgagaatcg 16320
cttaaaacca agaagtggag gttgcagtga gctgagatca cgccactgca ctccagcctg 16380
ggcgacagag tgagactctg tctcaaaaaa aaaagaaaaa aaaatgttaa gtgaaaaagt 16440
taagaaacca aacaaggttt acaacactac atgatttaag caaaaaaat ttttttgtt 16500
ttagaagaa ggtctcatc tgatccag gcagtgcagt gcatcatag ctctctgcag 16560
cctcaaaact cggggtcaa gcagctctcc cgcctcagcc tctggagcag ctgggactgt 16620
aggcacacac caccatgccc agctaatttt ttgatttttg tttttgtag agacggggtc 16680
tcagtatgtt gccagcctg atctcaaaact cctggcctca ggtgatctc cgaagttagc 16740
ctccccaaag tgctgggatt acaggcatgt gccaccatgc tggccaattt ttaaaaattt 16800
tctgtagaga cagggctctg ctatgttgc caggetggtc ttgaactctt gacctcaagt 16860
gatctgcct caggctccca aagtgtggg attacaggca tgaactacca cacctggcct 16920
taaaactaag caaatttttt ttttttttg gagacagtt cactctgtcg cccaggctgg 16980
agtaaagtgg cgtgatctct gctcactgca acctccgccc cccgggttta agctattctc 17040
ctgctcagc ctcccagta gctgggatat agggcctgc caccagcct gactaatttt 17100
tgtattttta gtagagacgg ggttttgcca tgttgccag gctggtctcg aactctgac 17160
ctcaggcaat ccgctcccc gcaccctac cttggcctcc caaagtgtta ggactacagg 17220
tgtgagccac catgctggc caaatttaag caaatgttg aaaacacata cccacaggaa 17280
tgctgcacat tttaccagc tactatgtct agggctgtat ctgacacacc agcatggcta 17340
ctgtggagag ctgggactgg atgtgagatg agagctaaag gggaaagtaag caaaccaagc 17400
aggggaaggt aagagaagac agaagacaga gagagaggga cctaactcta tgagaggagt 17460
cagacatgtg caattgaaaa agacttgctc ctgtctctct tctgtgaatg tttgtgaata 17520
tcccaacggg acactttcac agaggagctg attgacgtgg tcacagccat cagccttggg 17580
acaccagacc acagtgtgta cactaagtgg cactgatgga cacttcagca tcctcttagc 17640
tgctgtcccc tttccccctc tcggggacca cagctgttgc cagtccttgg tttcctcag 17700
gaggggtgtct gggtagacca gcctgtgtgc acacagcca agatacatga acagtgaagt 17760

-continued

```

gccaggaat ccttgaagc atgggcaggt ggagagctga ggctgcttg acaccttct 17820
gctcagaagc ccagtgagca gtttccctcc ctagggtca gtgtcatccc ctataaatg 17880
gggcttatgg cagagctcac cacactgggt gcatctgggg atttggcgag ctcatgtgca 17940
caccattgag catggggccc aacctatata aatattcta cgtctgtcag ctgctgggca 18000
ctgccactat cagcctcagt agtgactgag ggacagggca ccagtcagag ccctggtgca 18060
cacagagtga ccccagagaa gcagccttcc ctctctgagt cctgtttcct tctgttaggt 18120
cctgacttca tgggttggtg ttagcattaa ggaagtgcct ggctaatttt atagtattg 18180
aagtcagtgg tgtgcaacct ggttcotcaa aggatcactt ccctgaaaaa attccactgc 18240
tccttgagg cttatgcagg ccateccatc ccctccctct tgtgtgttc agctgacagc 18300
tttttgctca gtgagtaagt gttaggcca ttccacagat gggctgcaac caagtttgca 18360
gtgaaccac taagaccaga gctagggcca ggactaaatg ctggtcccaa tgccacattc 18420
ccctgtcccc acaccacatt tcctccatcc ggagacctg ttacccaac ccagggcccc 18480
attaactccc tggcagagcc cctgttacc ctgctgctgc cacagcctcc gccaccctt 18540
caggaggcag caggteccac tgctgatgat aaagtgcag gctgcctgag ctaatgaagg 18600
ggcttctct aggctgtgca cttagtcttc tgcttccaaa ccaaatcaga ggtgaggcac 18660
cctctctggg cccatctctc tcctccattt tcctgttggg gtcccaggga ggaagccact 18720
tgcttagggc ccaggaattt tgcaagcctc ttgcctagg gaggaaggaa gggaggagga 18780
tcttacctg aactgtcaag cctagagcct ggtggggcag gcagaaatgg gtgcagtcca 18840
tgagttagaa aactagaggg agacactttg ctgcttgnc cggggcaggg aagnttaatt 18900
cccaggctc ctgccactgc atctcaatct ggaaggtag cagggtggggc aggaccaccg 18960
tcctccagat gactcatttt ttctagaaca ggggcttggc tgccaaagag gatacttgat 19020
ttcgcttgt ggggacagtg gtggaccag catctgggct ttatataaag ggcagctttg 19080
ttgccctgta aacacacaga ccattgggtg ccacttcttc cagtaagtta gctggggagt 19140
tggaagtta ggtaaaaact tttgattgac aatgttggc gaattaccat gctgttaaatt 19200
gaaaacttgt tctgccacc tgggctgtg ggtgctgcg tgcacctct gaaaaatcac 19260
acaggaagtg ggggtgggct tctgtgaagc tgggtgcccc cagcctcagg gatgctgcag 19320
aaatggaatg aggaccaaca gggactcaga tgtccaagga agctctacag cggagaggac 19380
ggcttgggaa ggaggtccag gccaggtcc ctccggaacc caatgggtat ggggcagcct 19440
ggctcctgcc tcatccccct tctcctgtg attatgtcct cacagtgtat gccgccggca 19500
aagcagccac ctcaagtggt ccagcattt atgccccag cacctatgcc cactgtctc 19560
ccgcaagac cccaccccc caagctatga tcccatggg ccctgcctac aacgggtacc 19620
ctggaggata ccctggagac gttgacagga gtagctcagg tgaggccggg ggaagcagga 19680
acagctgggt ggagtgtgct gggcatctgg aactgaggg gcaggggctg gaaggaagag 19740
tgtcttggga gccgaggagg ggcctctctc ctggtgcgag gccactgaca gccactctc 19800
cccagctggt ggccaaggct cctatgtacc cctgcttcgg gacacggaca gcagtgtggc 19860
ctctggtgag aatccatcgt cccgaagtgt gatgtgctg taaggagag ggggtggcca 19920
ggatccatcc tcccaaccg accaccacc cctgtccct agaagtccg agtggctaca 19980
ggattcaggc cagccagcag gacgactcca tgcgggtcct gtactacatg gagaaggagc 20040

```

-continued

tggccaactt cgacccttct cgacctggcc cccccagtgg cctgtggag cggggtaage	20100
aggagccttg gggcttgagg gcttttaagg tgggggggtg aaacatgtct ccctgatacc	20160
tgccgcaggg actcttggtg caaaccttgg accccgggct cctccagcag tcagtgacac	20220
cccccttccc tgcagccatg agtgaagtca cctccctcca cgaggacgac tggcgatctc	20280
ggccttcccc gggccctgcc ctcaccccca tccgggatga ggagtggggg ggccaactccc	20340
ccccgagtc caggggatgg gaccaggagc ccgccaggga gcaggcaggc gggggctggc	20400
gggccaggcg gccccgggcc cgctccgtgg acgccctgga cgacctcacc ccgccgagca	20460
ccgccgagtc agggagcagg tctcccacga gtaatggtgg gaggagaagc cgggcctaca	20520
tgcccccgcg gagccgcagc cgggacgacc tctatgacca agacgactcg agggacttcc	20580
cacgctcccc ggacccccac tacgacgact tcaggtctcg ggagcgcct cctgccgacc	20640
ccaggtccca ccaccaccgt acccgggacc ctcgggacaa cggctccagg tccggggacc	20700
tcccctatga tgggcggcta ctggaggagg ctgtgaggaa gaaggggtcg gaggagagga	20760
ggagacccca caaggaggag gagggaagagg cctactacc gcccgcccg cccccgtact	20820
cggagaccga ctgcaggcg tcccagagc gcaggctcaa gaaggtgagg gccgccctcc	20880
ctggcgctca gaccgtccct gggccccag ccggtccccg cggctcatac ccttctttct	20940
ttctcccttg cagaacttgg cctgagtcg gaaaagtta gtcgtctgat ctgacgtttt	21000
ctacgtagct tttgtatttt ttttttaaat ttgaaggaac actgatgaag cctgcccata	21060
ccccccccga gtctaataaa acgtataatc acaagctctg gagagaacca tttgttcggc	21120
cgcgcggggc gggggaccgg ggtgctccc gtatgctct gtaaagcgc gcgtccccgg	21180
ggcaccggag tccggggccc ggaggaagag acccagcctg gcccgccccg cggcccgccc	21240
gcccggccga gaacgtgccc cgcgcagcca ccgcccgct gcgtgcgcgc cccggccccg	21300
cccaggcgtg cgcagtcgcc ccggccctcc gccttcgcgc accgcaggct ggcccgccgg	21360
agcgcgcgcg cgtcctcttc ccttccagc ccatacccc cagccccca ccgacctact	21420
ttactgtctc caaacctggg cagccccact ggccccgac gacccagcc cctgctccgg	21480
gtaccccgac gttccatcca gaccgcggtt tcaccagggc ggcgcgcgcg gacctcgcgc	21540
cccgcggagc cccgggctcg cgcgcgccc cccgccccg gagacagaca gcgcgcgcgc	21600
tcccgggcgc cctccccca gcgcgcgctc gccccgggct cgcgcgcgcg ccgcccgcgc	21660
cgccgcgcgc gcgcagctca agtaaaggag gaaaaaaaa aggggggaaaa atagaaagcg	21720
g	21721

We claim:

1. A composition of matter comprising:

- a) a purified polypeptide comprising at least 10 to 15 consecutive amino acids of SEQ ID NO: 2, 4, 6, 10, 16, 17 or 18 or comprising a polypeptide that is at least 90% identical to SEQ ID NO: 2, 4, 6, 10, 16, 17 or 18;
- b) a purified nucleic acid sequence comprising: SEQ ID NO: 1, 3, 5, 7, 9, 11, 13, 14 or 15; or encoding: a polypeptide comprising at least 10 to 15 consecutive amino acids of SEQ ID NO: 2, 4, 6, 8, 10, 12, 16, 17 or 18; or comprising a polypeptide that is at least 90% identical to SEQ ID NO: 2, 4, 6, 8, 10, 12, 16, 17 or 18;
- c) a vector comprising a nucleic acid comprising SEQ ID NO: 1, 3, 5, 7, 9, 11, 13, 14 or 15 or encoding: a polypep-

ptide comprising at least 10 to 15 consecutive amino acids of SEQ ID NO: 2, 4, 6, 8, 10, 12, 16, 17 or 18; or comprising a polypeptide that is at least 90% identical to SEQ ID NO: 2, 4, 6, 8, 10, 12, 16, 17 or 18;

d) a recombinant cell comprising:

- i) SEQ ID NO: 1, 3, 5, 7, 9, 11, 13, 14 or 15;
- ii) a vector comprising SEQ ID NO: 1, 3, 5, 7, 9, 11, 13, 14 or 15; or
- iii) a nucleic sequence encoding: a polypeptide comprising at least 10 to 15 consecutive amino acids of SEQ ID NO: 2, 4, 6, 8, 10, 12, 16, 17 or 18; or comprising a polypeptide that is at least 90% identical to SEQ ID NO: 2, 4, 6, 8, 10, 12, 16, 17 or 18; or

- e) an isolated antibody that specifically binds to a polypeptide comprising at least 10 to 15 consecutive amino acids of SEQ ID NO: 2, 4, 6, 16, 17 or 18.
2. The composition of matter according to claim 1, wherein said polypeptide is a purified or recombinant Lipolysis Stimulated Receptor and said receptor comprises at least 10 to 15 consecutive amino acids of SEQ ID NO: 2, 4, 6, 10, 16, 17 or 18.
3. The composition of matter according to claim 1, wherein said polypeptide comprises at least 10 to 15 consecutive amino acids of SEQ ID NO: 2, 4, 6, 10, 16, 17 or 18.
4. The composition of matter according to claim 3, wherein said polypeptide comprises SEQ ID NO: 2, 4, 6, 10, 16, 17 or 18.
5. The composition of matter according to claim 1, wherein said polypeptide is at least 90% identical to SEQ ID NO: 2, 4, 6, 10, 16, 17 or 18.
6. The composition of matter according to claim 5, wherein said polypeptide comprises SEQ ID NO: 2, 4, 6, 10, 16, 17 or 18.
7. The composition of matter according to claim 1, wherein said nucleic acid encodes polypeptide comprising at least 10 to 15 consecutive amino acids of SEQ ID NO: 2, 4, 6, 8, 10, 12, 16, 17 or 18.
8. The composition of matter according to claim 1, wherein said nucleic acid encodes a polypeptide that is at least 90% identical to SEQ ID NO: 2, 4, 6, 8, 10, 12, 16, 17 or 18.
9. The composition of matter according to claim 1, wherein said nucleic acid encodes SEQ ID NO: 2, 4, 6, 8, 10, 12, 16, 17 or 18.
10. The composition of matter according to claim 1, wherein said nucleic acid is SEQ ID NO: 1, 3, 5, 7, 9, 11, 13, 14 or 15.
11. A method for selecting a compound useful for enhancing lipoprotein uptake in cells comprising the steps:
- a) contacting the recombinant cell of claim 1 with a candidate compound in the presence of a lipoprotein; and
 - b) determining whether the amount of internalized lipoprotein is greater in the presence of said compound than in the absence of said compound, wherein a determination that said amount of internalized lipoprotein is greater in the presence of said compound indicates that said compound is useful for enhancing lipoprotein uptake in cells.
12. The method according to claim 11, wherein said candidate compound is a small molecule.
13. A method for selecting a compound useful for enhancing lipoprotein uptake in cells comprising the steps:
- a) contacting the recombinant cell of claim 1 with a candidate compound in the presence of a lipoprotein; and
 - b) determining whether the amount of internalized lipoprotein is greater in the presence of said compound than in the absence of said compound, wherein a determination that said amount of internalized lipoprotein is greater in the presence of said compound indicates that said compound is useful for enhancing lipoprotein uptake in cells.
14. The method according to claim 13, wherein said candidate compound is a small molecule.
15. A composition comprising the composition of matter according to claim 1 and a physiologically acceptable carrier.
16. A method of making a polypeptide comprising:
- a) obtaining a recombinant cell according to claim 1 that expresses said polypeptide;
 - b) growing said recombinant cells under conditions suitable to produce said polypeptide; and
 - c) isolating said polypeptide produced by said recombinant cell.
17. The method according to claim 16, wherein said cell is prokaryotic.
18. The method according to claim 16, wherein said cell is eukaryotic.
19. The method according to claim 16, further comprising purifying said polypeptide produced by said cell.

* * * * *