

(19)
(12)

(KR)
(B1)

(51) 。 Int. Cl. ⁶
H01S 5/30

(45)
(11)
(24)

2001 12 12
10 - 0316272
2001 11 19

(21) 10 - 1999 - 0047532
(22) 1999 10 29

(65) 2001 - 0039229
(43) 2001 05 15

(73) .
,
20

(72) 2 98 - 103

(74)
:

(54)

(holding) 가

SLS

1

2

3

4 3

<

10: . 11: .

12: . 13: .

14: 15:

20: .

30 - 1: . 30 - 2: .

31: . 33: .

35: . 37: .

olidification, , SLS) , (Sequential Lateral S

SLS . (grain)

SLS .

가 1

(grain)

1

, 1

가 가
(seed)
가

2

, 1

n

, SLS

가

SLS

가

(mask)

, SLS

1 SLS

SLS

(10) 가
(homogenizer) (12),
(mask) (14)

(field lens) (3)

(attenuator) (11),

t lens) (15)

(process chamber) (20)

(object lens) (16)

(17)

19 - 1, 19 - 2, 19 - 3

2

(window) (20 - 2)

(wall) (20 - 1),

(23)

(22),
(stage) (21)

(22)

- 2)

(20

가

(23)

(21)

(repetition rate)

(23)

(22)

(23)

가

가

가

. SLS

μm

가

(holding)

가

가

3

(window)(30 - 2)

(wall)(30 - 1)

(30 - 2)

가

1)

(37)

(vacuum chuck)

(3

(33)

(37)

(33)

(cylinder)(35)가

(31)

(33)

(37)

(37)

(31)

(37)

가

(33)

(37)

(37)

(37)

가

(37)

(37)

4

(37) (loading) , (35) (33) 가 .
 (robot arm)(39) (37) (35) , ((37) (33) 3
 (33) .

SLS

(unloading) , (33) (37) (33)
 (35) (37) (33)
 (33) 가 (37) (39) (37)
 (35)

SLS

SLS

가

(57)

1.

2.

1

1

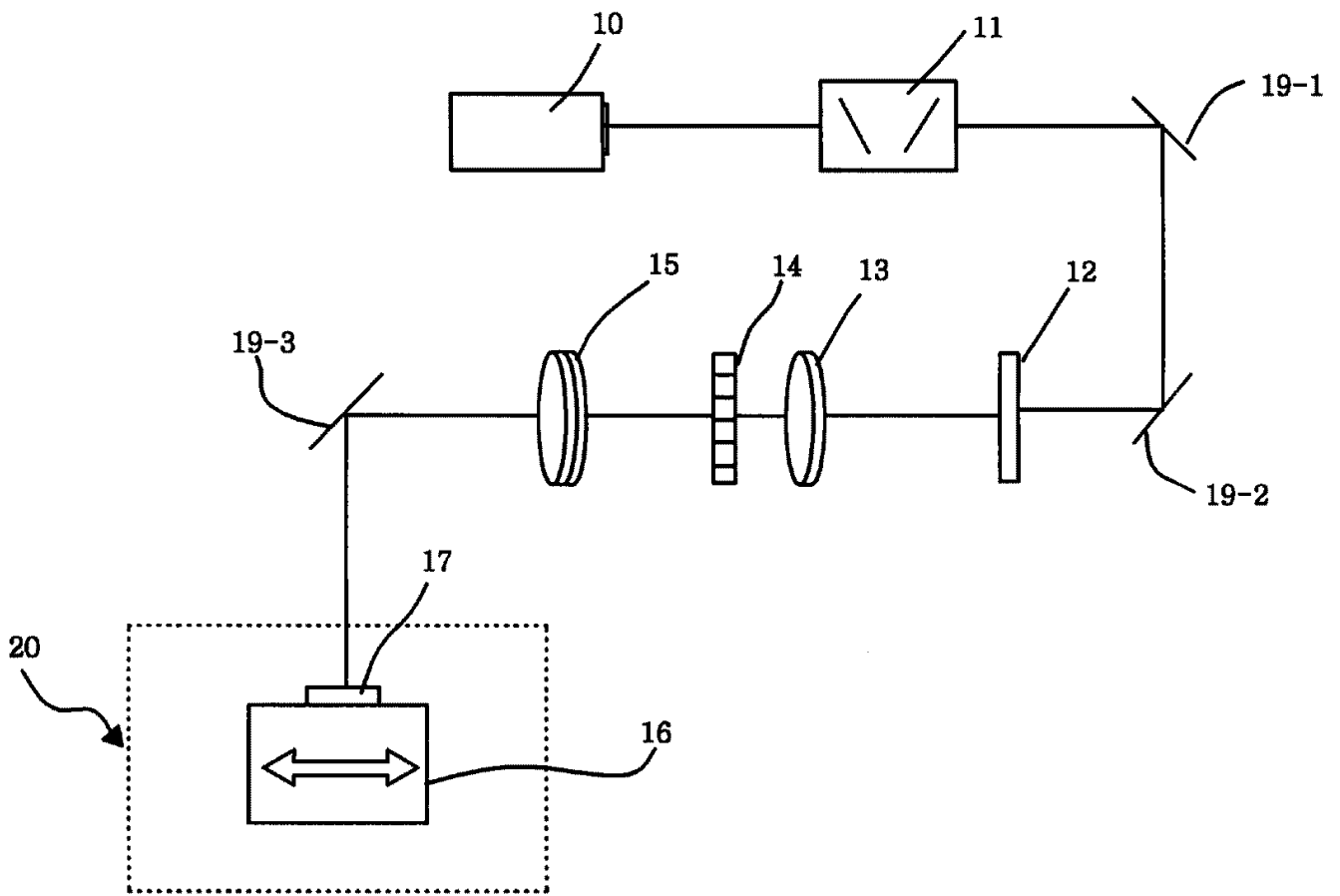

2

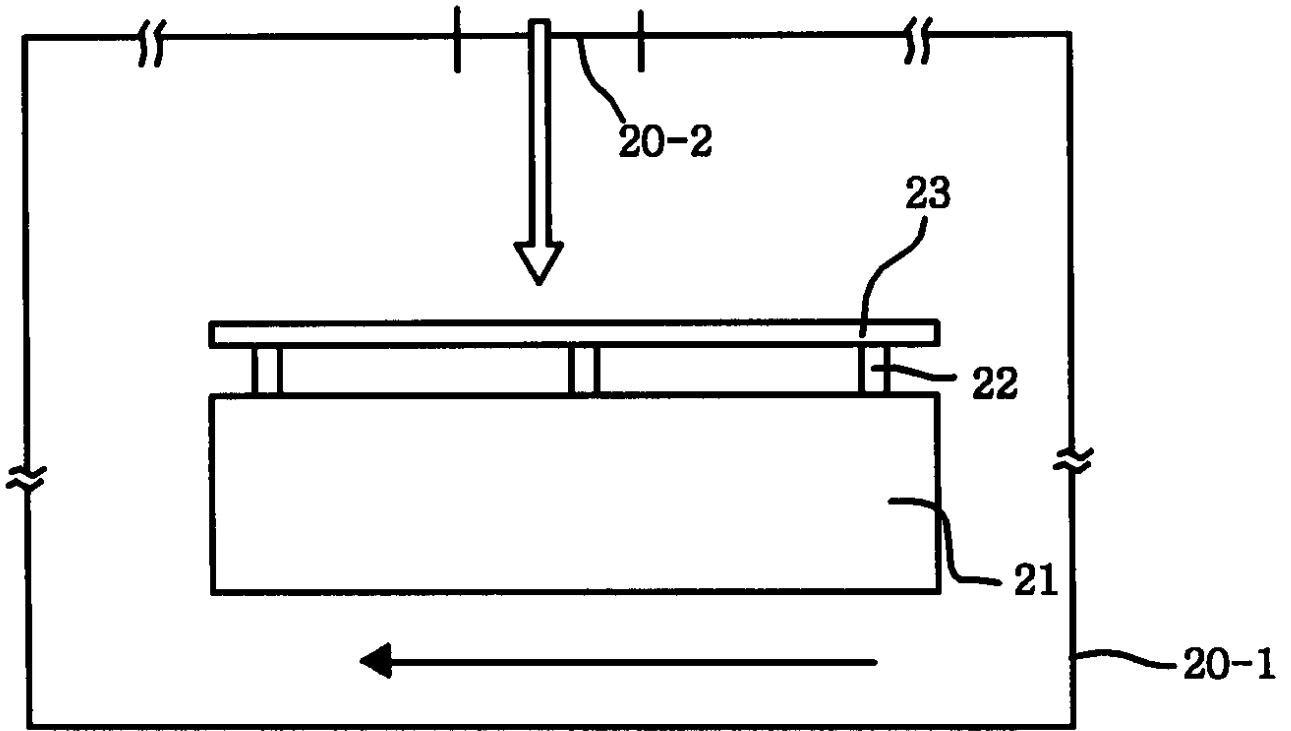

3

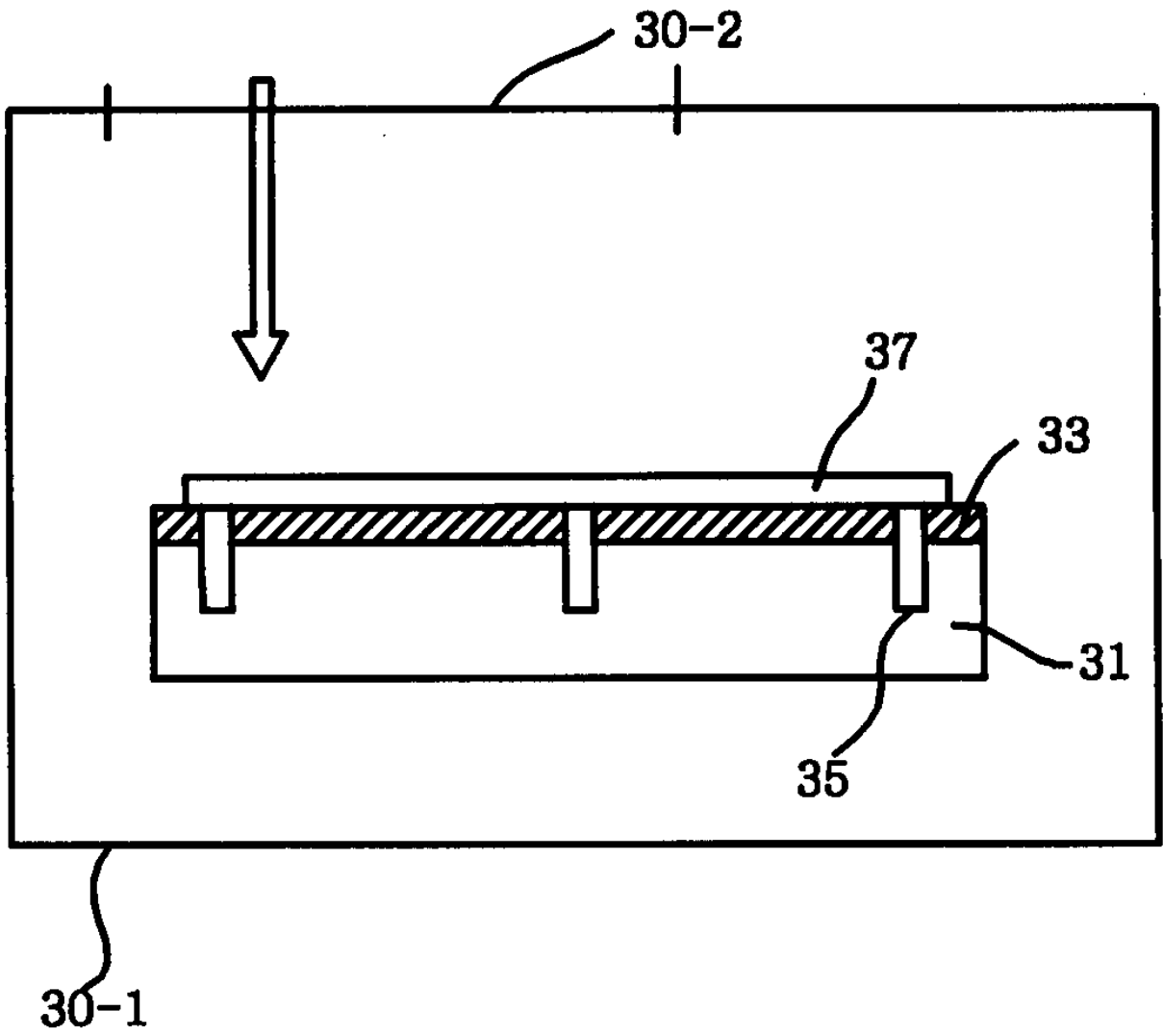

4

