



(11) **EP 2 949 340 A1**

(12) **EUROPEAN PATENT APPLICATION**

(43) Date of publication:
02.12.2015 Bulletin 2015/49

(51) Int Cl.:
A61K 39/09^(2006.01) C12N 9/50^(2006.01)

(21) Application number: **14170637.4**

(22) Date of filing: **30.05.2014**

(84) Designated Contracting States:
**AL AT BE BG CH CY CZ DE DK EE ES FI FR GB
GR HR HU IE IS IT LI LT LU LV MC MK MT NL NO
PL PT RO RS SE SI SK SM TR**
Designated Extension States:
BA ME

(72) Inventor: **The designation of the inventor has not yet been filed**

(74) Representative: **Müller & Schubert
Patentanwälte
Schlüterstrasse 37
10629 Berlin (DE)**

(71) Applicant: **IDT Biologika GmbH
06861 Dessau-Rosslau (DE)**

(54) **Vaccine composition against *Streptococcus suis* infection**

(57) Described is a vaccine composition comprising an effective amount of at least one polypeptide or at least one vector selected from the group of

- (a) a protein designated ldeSsuis, an analogue or a fragment thereof,
- (b) a protein designated rldessuis, an analogue or a fragment thereof,
- (c) a vector with a polynucleotide inserted therein encoding the protein ldeSsuis, an analogue or a fragment thereof,
- (d) a vector with a polynucleotide inserted therein encoding the protein rldessuis, an analogue or a fragment thereof and

at least a pharmaceutical carrier, a diluent or an adjuvant.

Described is further a method for producing a protein rldessuis as a guest antigen in a vector or a different organism under condition suitable for expression of said recombinant protein.

Described herein is further the use of the vaccine composition, according to any of claims 1 to 11, to perform a prophylactic or metaphylactic or therapeutic treatment of a *Streptococcus suis* infection in pigs.

It has been shown that the vaccination of pigs using the protein rldessuis alone as the sole antigen provides a protection for pigs infected by *S. suis*

Description

[0001] The present invention relates to a vaccine composition and the use thereof for immunization and protection of mammals, in particular pigs, against *Streptococcus suis*.

[0002] *Streptococcus suis* (*S. suis*) colonizes the respiratory, alimentary and genital tract of pigs. *S. suis* is also one of the most important porcine pathogens, causing different pathologies such as meningitis, septicaemia, arthritis and endocarditis.

[0003] *S. suis* infections account for high production losses in the swine industry worldwide. Antibiotics are commonly used to treat *S. suis* infections. But recurrent infections frequently occur as well as the ongoing discussions concerning the reduction of antibiotic usage underline the need for alternative control measures. In Europe, no licensed vaccine is available but autologous bacterins are commonly used. A major drawback is the fact, that these vaccines protect only against the homologous serotype. But *S. suis* is a very diverse organism and different serotypes are responsible for morbidity in piglets. Especially serotype 2 strains play an important role for diseases in piglets worldwide.

[0004] *S. suis* serotype 2 has been identified to cause meningitis in adults in Asia, but to date no transmission of *S. suis* between humans has been detected.

[0005] In general infections elicit an early antigen-specific Immunoglobulin M (IgM) response leading to affinity maturation and isotope switching. Further, IgM antibodies present prior to infection, which are naturally occurring, are important in linking innate to adaptive immunity.

[0006] In pigs, IgM is especially important as monomeric membrane IgM (mIgM) as it is the only B-cell receptor occurring since IgD is missing in pigs. Further, IgM synthesis in newborn piglets starts much earlier than IgG and IgA synthesis. IgM in colostrum is crucial for the protection against pathogens which is carried out by complement-mediated killing. Therefore IgM antibodies are important in the protection against different pathogens.

[0007] Various virulence or virulence-associated factors of *S. suis* serotype 2 have been identified, among the capsule which is so far the only known essential virulence factor protecting the pathogen against phagocytosis. A number of surface-associated and secreted proteins of *S. suis* serotype 2 exhibit the same or very similar functions as homologous factors of other pathogenic streptococci. A variety of human or animal pathogens such as *Streptococcus pyogenes*, *Streptococcus equi* subspecies *equi* and *Streptococcus equi* subspecies *zooepidemicus* express specific IgG endopeptidases which are homologous to each other.

[0008] A surface-associated or secreted factor with a function unique for *S. suis* has been firstly described by Seele et al. ("Identification of a Novel Host-specific IgM Protease in *Streptococcus suis*." 2013; Journal of Bacteriology, 195: 930-940). Seele et al. showed that this IgM protease, designated IdeSsuis, does not function as an IgG endopeptidase. The IgM protease degrades opsonising IgM on the bacterial surface and therefore promotes the survival of *S. suis* in blood of bacterin-primed piglets. IdeSsuis is highly specific for IgM and does not cleave IgG or IgA.

[0009] The problem to be solved according to the invention is to overcome the problems described in the art and to provide a new vaccine composition to immunise and protect mammals, in particular pigs, against *S. suis* infections.

[0010] The problem is solved, according to the present invention, by providing a vaccine composition which comprises an effective amount of at least one polypeptide or at least one vector selected from the group of

- (a) a protein designated IdeSsuis, an analogue or a fragment thereof,
 - (b) a protein designated rIdeSsuis, an analogue or a fragment thereof,
 - (c) a vector with a polynucleotide inserted therein encoding the protein IdeS-suis, an analogue or a fragment thereof,
 - (d) a vector with a polynucleotide inserted therein encoding the protein rIdeS-suis, an analogue or a fragment thereof
- and

at least a pharmaceutical carrier, a diluent or an adjuvant.

[0011] The vaccine composition used in the present invention contains at least one sole polypeptide defined by (a) or (b) together with a pharmaceutical carrier or a diluent or an adjuvant or a mixture thereof. Further the vaccine may also comprise at least one sole vector defined by (c) or (d) with a pharmaceutical carrier, a diluent or an adjuvant or a mixture thereof.

[0012] Preferred is a vaccine composition, according to the present invention, wherein IdeSsuis of (a) comprises

- (a.a) the amino acid sequence of SEQ ID NO:1;
- (a.b) a fragment or an analogue of the amino acid sequence of SEQ ID NO:1; or
- (a.c) a fragment of either (a.a) or (a.b) having a IgM protease activity.

[0013] Further preferred is a vaccine composition, according to the present invention, wherein rIdeSsuis of (b) comprises

- (b.a) the amino acid sequence of SEQ ID NO:2;
(b.b) a fragment or an analogue of the amino acid sequence SEQ ID NO:2;
(b.c) an amino acid sequence lacking the amino acids from position 1 to 34 of the amino acid sequence SEQ ID NO:1;
(b.d) an amino acid sequence which is at least 60% homologue, preferably 70% homologue and most preferably 85% homologue to the amino acid sequence of the protein IdeSsuis of SEQ ID NO: 1; or
(b.e) a fragment of either (b.a) or (b.b) or (b.c) or (b.d) having a IgM protease activity.

[0014] Further preferred is a vaccine composition, according to the present invention wherein a fragment of the effective amount of said polypeptide of (a) or (b) is part of a fusion protein with at least one other protein.

[0015] Preferred is a vaccine composition, according to the present invention, wherein the polynucleotide of (c) comprises a sequence encoding a protein defined as IdeSsuis, namely

- (a.a) the amino acid sequence of SEQ ID NO:1;
(a.b) a fragment or an analogue of the amino acid sequence of SEQ ID NO:1; or
(a.c) a fragment of either (a.a) or (a.b) having a IgM protease activity.

[0016] Especially preferred is a vaccine composition, according to the present invention, which is characterized in that the polynucleotide comprises

- (c.a) a sequence of SEQ ID NO:3 or a complementary sequence thereto;
(c.b) a fragment of the sequence of (c.a) or
(c.c) a fragment of the sequence of (c.a) which encodes a protein having IgM protease activity.

[0017] Further preferred is a vaccine composition, according to the present invention, wherein the polynucleotide of (d) comprises a sequence encoding a protein defined as rIdeSsuis, namely

- (b.a) the amino acid sequence of SEQ ID NO:2;
(b.b) a fragment or an analogue of the amino acid sequence SEQ ID NO:2;
(b.c) an amino acid sequence lacking the amino acids from position 1 to 34 of the amino acid sequence SEQ ID NO:1;
(b.d) an amino acid sequence which is at least 60% homologue, preferably 70% homologue and most preferably 85% homologue to the amino acid sequence of the protein IdeSsuis of SEQ ID NO: 1; or
(b.e) a fragment of either (b.a) or (b.b) or (b.c) or (b.d) having a IgM protease activity.

[0018] Especially preferred is a vaccine composition, according to the present invention, which is characterized in that the polynucleotide comprises

- (d.a) a sequence of SEQ ID NO:4 or a complementary sequence thereto;
(d.b) a fragment of the sequence of (d.a) or
(d.c) a fragment of the sequence of (d.a) which encodes a protein having IgM protease activity

[0019] Preferred is a vaccine composition, according to the present invention, wherein the polynucleotide is DNA or RNA.

[0020] Further it is preferred that a vaccine composition, according to the present invention, is further characterized by the polynucleotide integrated into a vector, wherein the polynucleotide is operable linked to an expression control region of the vector, wherein the vector is an expression vector which is a plasmid or a viral vector.

[0021] It is also preferred that a vaccine composition, according to the present invention, is provided in a physiologically administrable form and is suitable for intramuscular, intravenous, subcutaneous or dermal injection or mucosal application.

[0022] Another object of the present invention is a host cell which is transfected with the vector.

[0023] A further object of the present invention is a method for producing a protein defined as rIdeSsuis as a guest antigen in a vector or a different organism, respectively a host cell transfected under condition suitable for expression of said recombinant protein.

[0024] Another object of the present invention is the use of the vaccine composition, according to the present invention, to perform a prophylactic or metaphylactic or therapeutic treatment of a *Streptococcus suis* infection in pigs.

[0025] Especially preferred is the use of the vaccine composition, according to the present invention, wherein the treatment causes an immunological response in pigs whereas the immunological response is the activation of a humoral and cellular response against the protein IdeSsuis produced by *Streptococcus suis*.

[0026] The present invention is further described with the following figures, where

Fig. 1 shows a time table representing the vaccination challenge experiments with *S. suis* in pigs and

Fig. 2 shows a graph representing the results gained with the vaccination challenge experiments of Fig. 1.

5 Attached is a Sequence listing.

[0027] SEQ ID NO 1 shows the amino acid sequence of the protein IdeSsuis;

[0028] SEQ ID NO 2 shows the amino acid sequence of the recombinant protein rIdeSsuis without the signal peptide;

[0029] SEQ ID NO 3 shows the nucleotide sequence of the gene *IdeSsuis* and

10 [0030] SEQ ID NO 4 shows the nucleotide sequence of the gene *rIdeSsuis*.

[0031] The preparation of the vaccine composition according to the invention is known in the art, and is described in handbooks known to the person skilled in the art.

[0032] Thus, the present invention is directed to a vaccine composition comprising a protein designated as IdeSsuis or rIdeSsuis or a fragment of either thereof; or a polynucleotide either expressing the protein IdeSsuis or rIdeSsuis or a fragment either thereof which is integrated into an expression vector, whereas the recombinant protein is preferred.

15 [0033] The inventors detected the following:

(a) the induction of opsonising antibodies is crucial for the protective efficacy of a *S. suis* bacterin.

(b) IdeSsuis promotes survival of *S. suis* in blood of vaccinated piglets.

20 [0034] Further the inventors showed, that the vaccination of pigs using the protein rIdeSsuis alone **as the sole antigen** provides a protection for pigs infected by *S. suis*. According to the invention vaccination with rIdeSsuis prevents the cleavage of IgMs by the IdeSsuis IgM protease of *S. suis* by inducing neutralizing antibodies.

[0035] According to the invention, the vaccination of pigs with the recombinant protein rIdeSsuis or a fragment thereof led to high titers of IdeSsuis-specific IgG antibodies with neutralizing activity in contrast to reconvalescent or *S. suis* bacterin immunized piglets.

25 [0036] Further the inventors showed, that the vaccination of pigs with the recombinant protein rIdeSsuis or a fragment thereof reduces the survival of *S. suis* in the blood

[0037] For the production of the vaccine composition according to the present invention pharmaceutically acceptable carriers, diluents or adjuvants which can be used which comprise but are not limited to the following: mineral salt adjuvants

30 (e.g., alum-, calcium-, iron-, zirconium-based), tensoactive adjuvants (e.g., Quil A, QS-21, other saponins), bacteria-derived adjuvants (e.g., N-acetyl muramyl-L-alanyl-D-isoglutamine (MDP), lipopolysaccharides (LPS), monophosphoryl lipid A, trehalose dimycolate (TDM), DNA, CpGs, bacterial toxins), adjuvant emulsions (e.g., FIA, Montanide, Adjuvant 65, Lipovant), liposome adjuvants, polymeric adjuvants and carriers, cytokines (e.g., Granulocyte-macrophage colony stimulating factor), carbohydrate adjuvants, living antigen delivery systems (e.g., bacteria, viruses).

35 Furthermore carriers can also comprise dry formulations such as coated patches made from titan or polymer.

[0038] Further, according to the present invention, the proteins IdeSsuis or rIdeSsuis or fragments thereof can also be used in fusion proteins. Fusion proteins are created by joining two or more genes which are originally coded for separate proteins. The translation of this fusion gene results in a single or multiple polypeptide with functions derived each from the originally proteins.

In the state of the art, fusion proteins are often used to simplify specific applications, such as detection, integration or transport of the protein of interest. A prominent member for detection by fluorescent microscopy is the green fluorescent protein (GFP) fused to the protein of interest.

[0039] Other proteins which could be fused to IdeSsuis to improve the delivery and immunogenicity of the antigen are immunoglobulin FC-fragment, non-toxic cholera toxin CTA subunit, mutated heat-labile toxins, *Bacillus subtilis* spore coat protein or bacterial flagellins. Furthermore fusionproteins with proteins of viruses or phages (e.g. modified vaccinia virus Ankara (MVA), Hepatitis B virus, Lambda phage or filamentous bacteriophages like fd, M13 or fl) can be used for the expression of IdeSsuis on the surface of a virus particle or a virus-like particle.

40 [0040] Another possibility to detect fusion proteins is the usage of so called protein tags which are often used during the production of fusion proteins respectively their purification and detection by performing affinity chromatography, western blotting, immunohistochemistry or fluorescent microscopy. Protein tags are commonly short amino acid sequences for example HIS-Tag, myc-Tag, HA-Tag, Step-Tag, GST-Tag, maltose binding protein-Tag or Thioredoxin-Tag.

[0041] The method for producing recombinant proteins such as rIdeSsuis according to the present invention is known by the person skilled in the art and also described by handbooks known by the person skilled in the art.

55 In general host cells are used for being transfected with a vector encoding the protein of interest for production of a recombinant protein. In general those host cells may be bacteria (e.g. *E.coli*, *Bacillus* or *Lactococcus* strains), human (e.g. 293-T, HEK-293), mouse cell lines, insect cell lines, yeast cells or plant based systems.

[0042] For the transfection of host cells expression vectors such as plasmids (e.g. pET, pQE), viruses and phages

(e.g. baculovirus, Lambda phage or filamentous bacteriophages) can be used.

[0043] Typically such vaccine compositions are prepared as injectables, either as liquid solutions or suspensions.

[0044] The subject of the present invention is also a vaccine composition for subcutaneous, intravenous, intramuscular, dermal or mucosal application.

5 **[0045]** The following examples shall explain the present invention. The examples shall be understood only as one preferred embodiment of the invention. It is not intended to limit the present invention to the scope of the given examples.

[0046] The following examples provide experimental data after performing vaccination challenge experiments in piglets infected by *S. suis*.

10 **Example 1**

[0047] Establishment of vaccination challenge experiments in piglets for different *S. suis* serotypes (serotype 2 and 9) and infection routes (intravenous and intranasal).

15 **[0048]** Briefly as shown in Fig. 1, piglets at an age of three to four weeks were prime vaccinated with a rIdESsuis vaccine. At an age of 5 to 6 weeks these piglets were boosted with rIdESsuis and in one group also prime vaccinated with a bacterin by intramuscular injection (given in the table in Fig. 1). The piglets were challenged two weeks after the second immunizations intranasally. Animals were further monitored every eight hours. For reasons of animal welfare, animals were euthanized in any case in which a piglet exhibits high fever in combination with apathy and anorexia as well as in the case of clinical signs of acute polyarthritis or severe meningitis.

20 **[0049]** All surviving piglets were sacrificed at 14 days post infection.

[0050] The experiment revealed that the immunization of piglets by using the recombinant protein rIdESsuis by itself is enough to protect piglets from infections by *S. suis* serotype 2 (Fig. 2).

25

30

35

40

45

50

55

EP 2 949 340 A1

SEQUENCE LISTING

<110> IDT Biologika GmbH

5 <120> Vaccine composition against Streptococcus suis infection

<130> P6820EP00

<160> 4

10 <170> BiSSAP 1.0

<210> 1

<211> 1141

<212> PRT

15 <213> Streptococcus suis

<220>

<221> SOURCE

<222> 1..1141

20 <223> /mol_type="protein"

/note="IdeSsuis"

/organism="Streptococcus suis"

<400> 1

Met Asn Ile Gln Glu Arg Phe Ser Leu Arg Lys Ser Ala Val Gly Leu
 1 5 10 15
 25 Val Ser Val Ser Leu Leu Cys Ala Ile Tyr Thr Ser Thr Val Ala Ala
 20 25 30
 Asp Thr Val Val Thr Gly Val Asn Glu Ile Ile Glu Glu Ser Gln Val
 35 35 40 45
 Lys Asp Glu Val Ser Ile Glu Ser Glu Lys Asn Glu Ser Leu Asp Gly
 40 50 55 60
 Ser Asn Ile Glu Ile Val Glu Glu Ile Ala Asp Asn Ile Pro Ser Pro
 65 70 75 80
 Val Ile Ala Glu Gly Glu Val Ala Val Glu Met Lys Val Asp Arg Gly
 85 90 95
 Thr Glu Asn Val Val Ser Arg Asn Asp Thr Glu Val Thr Thr Ser Glu
 35 100 105 110
 Gln Asn Gln Ile Glu Val Thr Glu Thr Lys Glu Ile Leu Asn Gln Thr
 115 120 125
 Ser Tyr Gln Thr Glu Ser Gly Glu Gln Arg Gln Ile Ile Trp Ala His
 130 135 140
 Gly Ile Thr Pro Pro Ala Met Glu Gln Ser Gly Gly Phe Val Lys Glu
 40 145 150 155 160
 Lys Tyr Gly Asp Tyr Leu Asn Tyr Thr Ala Pro Phe Glu Ala Gly Lys
 165 170 175
 Gly Tyr Tyr Asp Thr Asn Lys Ser Leu Asn Ala Ser Phe Ile Asp Leu
 45 180 185 190
 Asn Leu Cys Phe Ala Ala Val Ser Ser Asn Met Val His Trp Trp Leu
 195 200 205
 Glu Gln Asn Ser Ser Tyr Val Glu Arg Tyr Leu Lys Glu Lys Lys Gly
 210 215 220
 Thr Val Asn Val Glu Glu Asn Tyr Ala Ile Thr Asp Leu Arg Arg Tyr
 225 230 235 240
 50 Ile Asn Ser Phe Gln Asn Gln Gln Asn Ser Arg Val Phe Asp Met Phe
 245 250 255
 Lys Thr Tyr Tyr Gly Tyr Arg Thr Asn Gly Phe Val Ser Asp Ala Leu
 260 265 270
 Val Asp Leu Phe Ile Asn Gly Tyr Lys Pro Lys Ala Gln Gly Gly Val
 275 280 285
 55 Asn Leu Glu Asp Ser Gln Leu Val Pro Asp Ser Arg Gly Gly Phe Phe
 290 295 300

EP 2 949 340 A1

Tyr Asp Val Phe Lys Glu Lys Lys Leu Thr Asn Arg Ile Phe Ser Gly
 305 310 315 320
 Ser Tyr Glu Arg Phe Gly Glu Asp Val Arg Thr Val Leu Glu Ser Lys
 325 330 335
 5 Gly Leu Leu Gly Leu Thr Tyr Arg Thr Leu Gly Tyr Ala Thr His Ile
 340 345 350
 Val Thr Val Trp Gly Ala Glu Tyr Asp Asn Gln Gly Lys Ile Lys Ala
 355 360 365
 Val Tyr Ile Thr Asp Ser Asp Asp Gln Gln Glu Gln Ile Gly Leu Lys
 370 375 380
 10 Arg Met Gly Ile Thr Arg Asp Ala Ser Gly Asn Pro Arg Leu Asn Asn
 385 390 395 400
 His Met Lys Asn Asn Ser Ala Gly Ala Leu Leu Asp Tyr Val His Thr
 405 410 415
 Ile Arg Leu Gly Gln Asp Leu Trp Glu Glu Tyr Phe Asn Pro Leu Ala
 420 425 430
 15 Lys Ala Lys Glu Thr Ala Ser Gln Thr Leu Ala Asp Thr Lys Lys Ala
 435 440 445
 Leu Asp Leu Ser Ile Gln Gly Gln Ser Glu Leu Pro Glu Ser Met Arg
 450 455 460
 20 Leu Ile Tyr Leu Glu Lys Leu Asn Asn Leu Tyr Asn Gln Gly Ile Leu
 465 470 475 480
 Ser Ile Gln Lys Ala Glu Ser Ser Glu Met Leu Ser Gly Ala Leu Glu
 485 490 495
 Asn Gly Leu Asn Ser Leu Lys Ser Leu Asp Phe Pro Ile Ser Glu Val
 500 505 510
 25 Gly Asn Ala Leu Ala Pro Asp Leu Pro Val Gly Asp Arg Ser Thr Val
 515 520 525
 Ser Asp Val Asp Ser Leu Ser Ser Gln Glu Thr Ser Ser Thr Asn Leu
 530 535 540
 Glu Ala Asp Thr Glu Asn Ala Gly Ile Ile Ala Asp Gly Thr Asn Gln
 545 550 555 560
 30 Leu His Phe Pro Val Glu Ala Gln Thr Thr Ser Ser Val Glu Ala Glu
 565 570 575
 Gly Asp Asn Val Phe Glu Gln Glu Ala Asp Thr Leu Pro Ile Ile Ile
 580 585 590
 Glu Asn Lys Asp Glu Phe Gly Ser Glu Leu Ser Arg Asn Met Gln Thr
 595 600 605
 35 Ser Glu Thr Asp Ser Leu Val Val Ala Val Glu Glu Asp Val Lys Asn
 610 615 620
 Asp Glu Val Ala Gln Val Glu Glu Leu Leu Glu Ser Glu Lys Val Glu
 625 630 635 640
 Asn Gln Ser Ser Glu Leu Leu Ser Asp Thr Leu Ile Val Glu Ser Ala
 645 650 655
 40 Asn Asp Lys Glu Glu Asp Arg Val Glu Ala Val Val Ser Glu Gln Pro
 660 665 670
 Asp Ser Ile Pro His Gln Asn Val Glu Ile Ser Leu Val Glu Pro Thr
 675 680 685
 Asn Val Glu Thr Glu Thr Val Val Thr Pro Ile Asn Asp Ala Ala Thr
 690 695 700
 45 Pro His Gly Ser Pro Thr Tyr Ile Asp Asn Ser Val Thr Glu Ser Val
 705 710 715 720
 Ala Thr Pro Leu Glu Lys Asp Ser Ile Gln Ala Gly Glu Thr Glu Ile
 725 730 735
 50 Ala Glu Pro Thr Ser Ser Glu Ser Thr Asn Val Glu Thr Glu Thr Val
 740 745 750
 Val Thr Pro Val Asn Asp Val Ala Thr Pro His Gly Ser Pro Thr Tyr
 755 760 765
 Ile Asp Asn Ser Val Thr Glu Ser Val Ala Thr Pro Leu Glu Lys Asp
 770 775 780
 55 Ser Ile Gln Ala Gly Glu Thr Glu Ile Ala Glu Pro Thr Ser Ser Glu
 785 790 795 800
 Ser Thr Asn Val Glu Thr Glu Thr Val Val Thr Pro Val Asn Asp Val

EP 2 949 340 A1

```

      805              810              815
Ala Thr Pro His Gly Ser Pro Thr Tyr Ile Asp Asn Ser Val Thr Glu
      820              825              830
5 Ser Val Ala Thr Pro Leu Glu Lys Asp Ser Ile Gln Ala Gly Glu Thr
      835              840              845
Glu Ile Ala Glu Pro Thr Ser Ser Glu Ser Thr Ser Val Glu Ala Glu
      850              855              860
Leu Val Asp Asn Ser Glu Ile His Ala Ala Thr Ser Ser Val Thr Pro
865              870              875              880
10 Cys Gly Ser Ser Ala Tyr Ala Asp Gly Ser Thr Thr Glu Ser Val Ala
      885              890              895
Thr Pro Leu Glu Lys Asp Ser Ile Gln Thr Gly Asn Thr Glu Ile Ala
      900              905              910
Glu Pro Thr Ser Ser Lys Ser Thr Asn Val Glu Ala Ala Ser Val Asp
      915              920              925
15 Asn Ser Glu Ile His Ala Asp Ala Ser Leu Thr Ala Val Ser Ser Val
      930              935              940
Asn Leu Asp Asn Pro Val Ile Glu Pro Val Ala Ile Ser Leu Ile Gly
945              950              955              960
Ser Lys Arg Asp Thr Asn Ala Glu Val Glu Val Ser Ser Leu Ser Lys
      965              970              975
20 Arg Glu Val Arg Lys Thr Asn Thr Asp Gly Leu Ile Ser Val Gln Ser
      980              985              990
Lys Val Ile Lys Lys Glu Leu Leu Glu Ser Ser Leu Ala Glu Ala Gly
      995              1000              1005
Ser Pro Leu Leu Glu Ala Thr Ile Ala Gln Ser Ser Asn Ser Asn Ser
25 1010              1015              1020
Thr Glu Ile Gly Met Ser Tyr Gln Asn Thr Val Leu Leu Glu Ser Asn
1025              1030              1035              1040
Asn Thr Glu Arg Gln Val Ser Lys Ala Glu Ile Val Met Glu His Lys
      1045              1050              1055
30 Glu Thr Glu Leu Val Glu Thr Val Ser Ser Ala Ser Glu Pro Val Val
      1060              1065              1070
Leu Val Glu Asn Ile Ser Gln Thr Ser Asn Asn Thr Ile Glu Ser Gly
      1075              1080              1085
Lys Asn Met Gly Val Gln Ser Gln Ala Gly Ala Lys Gln Ile Leu Gly
1090              1095              1100
35 Val Glu Gln Ser Ser Lys Val Ser Thr Pro Thr Ser Arg Gln Ile Met
1105              1110              1115              1120
Gly Val Gly Leu Leu Thr Leu Val Leu Gly Ser Ala Leu Gly Leu Leu
      1125              1130              1135
Lys Lys Arg Arg Lys
      1140

40 <210> 2
    <211> 1130
    <212> PRT
    <213> artificial sequences

45 <220>
    <221> SOURCE
    <222> 1..1130
    <223> /mol_type="protein"
          /note="rIdeSsuis"
          /organism="artificial sequences"

50 <400> 2
Met Ala His His His His His Val Gly Thr Gly Ser Asn Asp Asp
1      5      10
55 Asp Asp Lys Ser Pro Asp Pro Val Val Thr Gly Val Asn Glu Ile Ile
      20      25      30
Glu Glu Ser Gln Val Lys Asp Glu Val Ser Ile Glu Ser Glu Lys Asn
      35      40      45

```

EP 2 949 340 A1

Glu Ser Leu Asp Gly Ser Asn Ile Glu Ile Val Glu Glu Ile Ala Asp
 50 55 60
 Asn Ile Pro Ser Pro Val Ile Ala Glu Gly Glu Val Ala Val Glu Met
 65 70 75 80
 5 Lys Val Asp Arg Gly Thr Glu Asn Val Val Ser Arg Asn Asp Thr Glu
 85 90 95
 Val Thr Thr Ser Glu Gln Asn Gln Ile Glu Val Thr Glu Thr Lys Glu
 100 105 110
 Ile Leu Asn Gln Thr Ser Tyr Gln Thr Glu Ser Gly Glu Gln Arg Gln
 115 120 125
 10 Ile Ile Trp Ala His Gly Ile Thr Pro Pro Ala Met Glu Gln Ser Gly
 130 135 140
 Gly Phe Val Lys Glu Lys Tyr Gly Asp Tyr Leu Asn Tyr Thr Ala Pro
 145 150 155 160
 Phe Glu Ala Gly Lys Gly Tyr Tyr Asp Thr Asn Lys Ser Leu Asn Ala
 165 170 175
 15 Ser Phe Ile Asp Leu Asn Leu Cys Phe Ala Ala Val Ser Ser Asn Met
 180 185 190
 Val His Trp Trp Leu Glu Gln Asn Ser Ser Tyr Val Glu Arg Tyr Leu
 195 200 205
 Lys Glu Lys Lys Gly Thr Val Asn Val Glu Glu Asn Tyr Ala Ile Thr
 210 215 220
 20 Asp Leu Arg Arg Tyr Ile Asn Ser Phe Gln Asn Gln Gln Asn Ser Arg
 225 230 235 240
 Val Phe Asp Met Phe Lys Thr Tyr Tyr Gly Tyr Arg Thr Asn Gly Phe
 245 250 255
 Val Ser Asp Ala Leu Val Asp Leu Phe Ile Asn Gly Tyr Lys Pro Lys
 260 265 270
 Ala Gln Gly Gly Val Asn Leu Glu Asp Ser Gln Leu Val Pro Asp Ser
 275 280 285
 Arg Gly Gly Phe Phe Tyr Asp Val Phe Lys Glu Lys Lys Leu Thr Asn
 290 295 300
 30 Arg Ile Phe Ser Gly Ser Tyr Glu Arg Phe Gly Glu Asp Val Arg Thr
 305 310 315 320
 Val Leu Glu Ser Lys Gly Leu Leu Gly Leu Thr Tyr Arg Thr Leu Gly
 325 330 335
 Tyr Ala Thr His Ile Val Thr Val Trp Gly Ala Glu Tyr Asp Asn Gln
 340 345 350
 35 Gly Lys Ile Lys Ala Val Tyr Ile Thr Asp Ser Asp Asp Gln Gln Glu
 355 360 365
 Gln Ile Gly Leu Lys Arg Met Gly Ile Thr Arg Asp Ala Ser Gly Asn
 370 375 380
 Pro Arg Leu Asn Asn His Met Lys Asn Asn Ser Ala Gly Ala Leu Leu
 385 390 395 400
 40 Asp Tyr Val His Thr Ile Arg Leu Gly Gln Asp Leu Trp Glu Glu Tyr
 405 410 415
 Phe Asn Pro Leu Ala Lys Ala Lys Glu Thr Ala Ser Gln Thr Leu Ala
 420 425 430
 Asp Thr Lys Lys Ala Leu Asp Leu Ser Ile Gln Gly Gln Ser Glu Leu
 435 440 445
 45 Pro Glu Ser Met Arg Leu Ile Tyr Leu Glu Lys Leu Asn Asn Leu Tyr
 450 455 460
 Asn Gln Gly Ile Leu Ser Ile Gln Lys Ala Glu Ser Ser Glu Met Leu
 465 470 475 480
 Ser Gly Ala Leu Glu Asn Gly Leu Asn Ser Leu Lys Ser Leu Asp Phe
 485 490 495
 50 Pro Ile Ser Glu Val Gly Asn Ala Leu Ala Pro Asp Leu Pro Val Gly
 500 505 510
 Asp Arg Ser Thr Val Ser Asp Val Asp Ser Leu Ser Ser Gln Glu Thr
 515 520 525
 Ser Ser Thr Asn Leu Glu Ala Asp Thr Glu Asn Ala Gly Ile Ile Ala
 530 535 540
 55 Asp Gly Thr Asn Gln Leu His Phe Pro Val Glu Ala Gln Thr Thr Ser

EP 2 949 340 A1

Ser Glu Pro Val Val Leu Val Glu Asn Ile Ser Gln Thr Ser Asn Asn
 1060 1065 1070
 Thr Ile Glu Ser Gly Lys Asn Met Gly Val Gln Ser Gln Ala Gly Ala
 1075 1080 1085
 5 Lys Gln Ile Leu Gly Val Glu Ser Ser Lys Val Ser Thr Pro Thr
 1090 1095 1100
 Ser Arg Gln Ile Met Gly Val Gly Leu Leu Thr Leu Val Leu Gly Ser
 1105 1110 1115 1120
 Ala Leu Gly Leu Leu Lys Lys Arg Arg Lys
 10 1125 1130

<210> 3
 <211> 3426
 <212> DNA
 <213> Streptococcus suis

<220>
 <221> source
 <222> 1..3426
 <223> /mol_type="DNA"
 /note="IdeSsuis"
 /organism="Streptococcus suis"

<400> 3
 atgaacattc aagaacgatt ttctttgaga aaatccgagg ttggcttggt ctcagtctct 60
 25 ttgctatgtg ctatttatac atccactggt gctgccgata cagttgttac aggagtgaat 120
 gaaataattg aagaatcaca agtcaaggat gaggtatcta ttgaatcaga aaaaaatgaa 180
 tccttagatg gttctaatat tgaaattgta gaggaatatag cagacaacat cccatcacct 240
 30 gttatcgctg aaggggaagt agcggtagag atgaaagttg acagagggac cgagaatgta 300
 gtttctagaa atgatacaga agttacgacg agcgagcaaa atcagataga ggttactgag 360
 acaaaagaaa ttttgaatca gaccagttat caaacggaga gtggcgagca acgacaaatt 420
 35 atatgggccc atggaattac tcctcctgca atggaacaaa gcggtggttt tgtaaaggaa 480
 aagtatggag actatntaaa ctatacagcg ccatttgagg ctggaaaagg ctactatgat 540
 accaataaga gtctgaatgc ttcatttatt gaccttaatc tttgttttgc agctgtgtct 600
 40 tcaaacatgg tacattggtg gttggaacag aatagttcct atgttgagcg atatctcaaa 660
 gaaaaaaagg gtacagtaaa tgttgaagaa aactacgcaa taacggactt acggcgctat 720
 attaattcat tccaaaatca acaaaatagt cgagtttttg atatgttcaa aacttactat 780
 45 ggttatcgta caaatggttt tgtatcagat gccttggttg acttgtttat taacggatat 840
 aaacctaagg cacagggcgg tgtcaatctg gaagatagcc agttagtacc agatagtagg 900
 ggtggctttt tctacgacgt tttcaaagag aaaaaactga caaatcgaat ttttagtggg 960
 50 agttatgagc ggtttggtga ggatgttcga actgttttgg aaagcaaagg attactcggc 1020
 ttaacttata gaacattagg ttatgcaacg catattgtga cggtatgggg tgctgagtac 1080
 gacaatcaag gtaagattaa ggctgtctat atcacagatt ctgatgatca acaagaacaa 1140
 55 attggtttga agcgtatggg aatcactcgt gatgcttccg gaaatccacg tttgaataat 1200

EP 2 949 340 A1

	catatgaaaa	ataattcagc	tggagcgctt	ttggattatg	tccatacaat	ccgtctgggt	1260
	caagacttat	gggaagaata	tttcaatccg	cttgcaaaaag	ccaaagaaac	agctagtcag	1320
5	acattagccg	atacaaagaa	ggcgttggat	ttgtctattc	aaggacaatc	tgaattgcca	1380
	gaatcaatgc	gactgattta	tcttgaaaaa	ctaaataatc	tctataatca	aggaattcta	1440
	tctattcaaa	aggcagaaaag	ttctgagatg	ctaagtgggtg	cattggaaaa	tggtttaaat	1500
10	agtttaaaga	gtttagattt	tcctatttca	gaagttggaa	atgctttggc	accagattta	1560
	ccagtaggtg	atcgctcaac	ggtttcagat	gttgattctc	tatcatctca	agaaacaagt	1620
	tccacaaatt	tggaagcaga	cacagagaat	gcaggtatta	ttgcagatgg	taccaatcaa	1680
15	ttgcattttc	cagtggaggc	ccaaacgaca	tcttcagtag	aggctgaggg	agataatggt	1740
	tttgaacaag	aggcagatac	attaccaata	attattgaaa	acaaggatga	atttggttca	1800
	gaactatcaa	gaaacatgca	aacgtcagaa	acggattcgc	tagtagtagc	tgttgaagaa	1860
20	gatgtgaaaa	atgatgaggt	agcccaagtt	gaagagcttc	ttgaatcaga	aaaagttgaa	1920
	aatcagagtt	cggaaacttct	gtcagacacc	ctaactgtag	agagtgcaaa	tgacaaagaa	1980
25	gaagatagag	tggaggcggg	tgtttctgaa	caaccagact	caataccaca	tcaaaatgta	2040
	gaaatctctc	ttgtagaacc	aacgaatgtc	gaaactgaaa	ctgtggtcac	tcctattaat	2100
	gatgcagcta	ctcctcatgg	ttccccgacg	tatatagata	attccgtaac	tgaatctgta	2160
30	gctactccac	ttgaaaaaga	ctccattcaa	gccggggaga	cagagattgc	agaaccaacc	2220
	tcgagcgaat	caacgaatgt	cgaaactgaa	actgtggtca	ctcctgttaa	tgatgtagct	2280
	actcctcatg	gttccccgac	gtatatagat	aattccgtaa	ctgaatctgt	agctactcca	2340
35	cttgaaaaag	actccattca	agccggagag	acagaaattg	cagaaccaac	ctcgagcgaa	2400
	tcaacgaatg	tcgaaactga	aactgtggtc	actcctgtta	atgatgtagc	tactcctcat	2460
40	ggttccccga	cgtatataga	taattccgta	actgaatctg	tagctactcc	acttgaaaaa	2520
	gactccattc	aagccgggga	gacagagatt	gcagaaccaa	cctcgagcga	atcaactagt	2580
	gttgaagctg	aacttgtcga	caattctgaa	attcatgcag	ctacctctc	agttactccc	2640
45	tgtggctcct	cggcatatgc	agatggttcc	acaactgaat	ctgtagccac	tcogcttgaa	2700
	aaagactcca	ttcagactgg	aaatacagaa	attgcagaac	caacctcgag	caaatcaact	2760
	aatgtagaag	ctgcatctgt	cgacaattct	gaaattcatg	cagatgcctc	tctaactgct	2820
50	gtttcatcag	ttaatctgga	taatccagtg	attgaaccag	tagctatctc	ccttatcggg	2880
	tctaagaggg	acacgaatgc	agaagtagaa	gtttcttcat	tatcgaaaag	agagggttaga	2940
	aaaacaaata	ctgacgggct	aatctctggt	caatcaaaaag	ttattaagaa	agaattgcta	3000
55	gaatcaagct	tagcagaagc	agggtctcca	ttgctagaag	ccaccattgc	tcagtcttca	3060

EP 2 949 340 A1

aactcaaata gtactgagat aggtatgagc tatcagaata ctgtgttatt agagtctaata 3120

aatacagagc gtcaggtgtc taaagcagaa attggtatgg aacacaagga gacagagtta 3180

5 gttgaaacgg tttcatctgc ttctgagcct gtagtgctcg tagaaaatat ctcaaaaacc 3240

tcaaataata ctattgaatc tggtaagaat atgggagttc aatctcaagc aggtgcaaaa 3300

caaattttag gcgtagaaca atcttcgaaa gtaagtacac ctacttcaag acagattatg 3360

10 ggagtcggtc tattgactct tgttcttggc agtgcttttag gtttgttaaa gaaaagacgt 3420

aagtaa 3426

<210> 4

<211> 3393

<212> DNA

<213> artificial sequences

<220>

20 <221> source

<222> 1..3393

<223> /mol_type="DNA"
/note="rIdeSsuis"
/organism="artificial sequences"

25 <400> 4

atggcacatc accaccacca tcacgtgggt accggttcga atgatgacga cgacaagagt 60

ccggatccag ttgttacagg agtgaatgaa ataattgaag aatcacaagt caaggatgag 120

30 gtatctattg aatcagaaaa aatgaatcc ctagatgggt ctaatattga aattgtagag 180

gaaatagcag acaacatccc atcacctgtt atcgcgtgaag ggggaagtagc ggtagagatg 240

aaagttgaca gagggaccga gaatgtagtt tctagaaatg atacagaagt tacgacgagc 300

35 gagcaaaatc agatagaggt tactgagaca aaagaaattt tgaatcagac cagttatcaa 360

acggagagtg gcgagcaacg acaaattata tgggcccacg gaattactcc tcttgcattg 420

gaacaaagcg gtggttttgt aaaggaaaag tatggagact atttaacta tacagcgcca 480

40 tttgaggctg gaaaaggcta ctatgatacc aataagagtc tgaatgcttc atttattgac 540

cttaatcttt gttttgcagc tgtgtcttca aacatggtac attggtgggt ggaacagaat 600

agttcctatg ttgagcgata tctcaaagaa aaaaagggtc cagtaaagt tgaagaaaac 660

45 tacgcaataa cggacttacg gcgctatatt aattcattcc aaaatcaaca aatagtcga 720

gtttttgata tgttcaaaaac ttactatggt tatcgtacaa atggttttgt atcagatgcc 780

ttggttgact tgtttattaa cggatataaa cctaaggcac agggcggtgt caatctggaa 840

50 gatagccagt tagtaccaga tagtaggggt ggctttttct acgacgtttt caaagagaaa 900

aaactgacaa atcgaatttt tagtgtagt tatgagcggc ttggtgagga tgttcgaact 960

55 gttttggaaa gcaaaggatt actcggctta acttatagaa cattaggtta tgcaacgcat 1020

attgtgacgg tatgggggtc tgagtacgac aatcaaggtc agattaaggc tgtctatatac 1080

EP 2 949 340 A1

acagattctg atgatcaaca agaacaaatt ggtttgaagc gtatgggaat cactcgtgat 1140
 gcttccggaa atccacgttt gaataatcat atgaaaaata attcagctgg agcgcttttg 1200
 5 gattatgtcc atacaatccg tctgggtcaa gacttatggg aagaatattt caatccgctt 1260
 gcaaaagcca aagaaacagc tagtcagaca ttagccgata caaagaaggc gttggatttg 1320
 tctattcaag gacaatctga attgccagaa tcaatgcgac tgatttatct tgaaaaacta 1380
 10 aataatctct ataatcaagg aattctatct attcaaaagg cagaaagttc tgagatgcta 1440
 agtgggtgcat tggaaaatgg tttaaatagt ttaaagagtt tagattttcc tatttcagaa 1500
 gttggaaatg ctttggcacc agatttacca gtaggtgatc gctcaacggg ttcagatggt 1560
 15 gattctctat catctcaaga aacaagttcc acaaatttg aagcagacac agagaatgca 1620
 ggtattattg cagatggtac caatcaattg cattttccag tggaggccca aacgacatct 1680
 20 tcagtagagg ctgagggaga taatgttttt gaacaagagg cagatacatt accaataatt 1740
 attgaaaaca aggatgaatt tggttcagaa ctatcaagaa acatgcaaac gtcagaaacg 1800
 gattcgctag tagtagctgt tgaagaagat gtgaaaaatg atgaggtagc ccaagttgaa 1860
 25 gagcttcttg aatcagaaaa agttgaaaat cagagttcgg aacttctgtc agacacccta 1920
 atcgtagaga gtgcaaatga caaagaagaa gatagagtgagg aggcggttgt ttctgaacaa 1980
 ccagactcaa taccacatca aatgtagaa atctctcttg tagaaccaac gaatgtcgaa 2040
 30 actgaaactg tggtcactcc tattaatgat gcagctactc ctcatgggtc cccgacgtat 2100
 atagataatt ccgtaactga atctgtagct actccacttg aaaaagactc cattcaagcc 2160
 ggggagacag agattgcaga accaacctcg agcgaatcaa cgaatgtcga aactgaaact 2220
 35 gtggtcactc ctgttaatga tgtagctact cctcatgggt ccccgacgta tatagataat 2280
 tccgtaactg aatctgtagc tactccactt gaaaaagact ccattcaagc cggagagaca 2340
 40 gaaattgcag aaccaacctc gagcgaatca acgaatgtcg aaactgaaac tgtggtcact 2400
 cctgttaatg atgtagctac tcctcatggg tccccgacgt atatagataa ttccgtaact 2460
 gaatctgtag ctactccact tgaaaaagac tccattcaag cgggggagac agagattgca 2520
 45 gaaccaacct cgagcgaatc aactagtgtt gaagctgaac ttgtcgacaa ttctgaaatt 2580
 catgcagcta cctcttcagt tactccctgt ggctcctcgg catatgcaga tggttccaca 2640
 actgaatctg tagccactcc gcttgaaaaa gactccattc agactggaaa tacagaaatt 2700
 50 gcagaaccaa cctcgagcaa atcaactaat gtagaagctg catctgtcga caattctgaa 2760
 attcatgcag atgcctctct aactgctgtt tcatcagtta atctggataa tccagtgatt 2820
 55 gaaccagtag ctatctccct tatcggttct aagagggaca cgaatgcaga agtagaagtt 2880
 tcttcattat cgaaaagaga ggtagaaaa acaataactg acgggctaatt ctctgttcaa 2940

EP 2 949 340 A1

tcaaaagtta ttaagaaaga attgctagaa tcaagcttag cagaagcagg gtctccattg 3000
ctagaagcca ccattgctca gtcttcaaac tcaaatagta ctgagatagg tatgagctat 3060
5 cagaatactg tgttattaga gtctaataat acagagcgtc aggtgtctaa agcagaaatt 3120
gttatggaac acaaggagac agagttagtt gaaacggttt catctgcttc tgagcctgta 3180
gtgctcgtag aaaatatctc acaaacctca aataatacta ttgaatctgg taagaatatg 3240
10 ggagttcaat ctcaagcagg tgcaaaacaa attttaggcg tagaacaatc ttcgaaagta 3300
agtacaccta cttcaagaca gattatggga gtcggctctat tgactcttgt tcttggtagt 3360
15 gctttaggtt tgttaaagaa aagacgtaag taa 3393

Claims

- 20 1. A vaccine composition comprising an effective amount of at least one polypeptide or at least one vector selected from the group of
- (a) a protein designated IdeSsuis, an analogue or a fragment thereof,
 - (b) a protein designated rIdeSsuis, an analogue or a fragment thereof,
 - 25 (c) a vector with a polynucleotide inserted therein encoding the protein IdeSsuis, an analogue or a fragment thereof,
 - (d) a vector with a polynucleotide inserted therein encoding the protein rIdeSsuis, an analogue or a fragment thereof and
 - at least a pharmaceutical carrier, a diluent or an adjuvant.
- 30 2. The vaccine composition, according to claim 1, **characterized in that** IdeSsuis of (a) comprises
- (a.a) the amino acid sequence of SEQ ID NO:1;
 - (a.b) a fragment or an analogue of the amino acid sequence of SEQ ID NO:1; or
 - 35 (a.c) a fragment of either (a.a) or (a.b) having a IgM protease activity.
3. The vaccine composition, according to claim 1, **characterized in that** rIdeSsuis of (b) comprises
- (b.a) the amino acid sequence of SEQ ID NO:2;
 - 40 (b.b) a fragment or an analogue of the amino acid sequence SEQ ID NO:2;
 - (b.c) an amino acid sequence lacking the amino acids from position 1 to 34 of the amino acid sequence SEQ ID NO:1;
 - (b.d) an amino acid sequence which is at least 60% homologue, preferably 70% homologue and most preferably 85% homologue to the amino acid sequence of the protein IdeSsuis of SEQ ID NO: 1; or
 - 45 (b.e) an fragment of either (b.a) or (b.b) or (b.c) or (b.d) having a IgM protease activity.
4. The vaccine composition, according to at least one of claim 1 to 3, **characterized in that** a fragment of the effective amount of said polypeptide of (a) or (b) is part of a fusion protein with at least one other protein.
- 50 5. The vaccine composition, according to claim 1, **characterized in that** said polynucleotide of (c) comprises a sequence encoding a protein as defined in claim 2.
6. The vaccine composition, according to claim 5, **characterized in that** said polynucleotide comprises
- 55 (c.a) a sequence of SEQ ID NO:3 or a complementary sequence thereto;
 - (c.b) a fragment of the sequence of (c.a) or
 - (c.c) a fragment of the sequence of (c.a) which encodes a protein having IgM protease activity.

EP 2 949 340 A1

7. The vaccine composition, according to claim 1, **characterized in that** said polynucleotide of (d) comprises a sequence encoding a protein as defined in claim 3.

8. The vaccine composition, according to claim 7, **characterized in that** said polynucleotide comprises

(d.a) a sequence of SEQ ID NO:4 or a complementary sequence thereto;

(d.b) a fragment of the sequence of (d.a) or

(d.c) a fragment of the sequence of (d.a) which encodes a protein having IgM protease activity

9. The vaccine composition, according to at least one of claim 5 to 8, **characterized in that** said polynucleotide is DNA or RNA.

10. The vaccine composition, according to at least one of claim 5 to 9, **characterized in that** said polynucleotide is integrated into a vector, wherein the polynucleotide is operable linked to an expression control region of the vector, wherein the vector is an expression vector which is a plasmid or a viral vector.

11. The vaccine composition, according to any of the previous claims, **characterized in that** it is provided in a physiologically administrable form and is suitable for intramuscular, intravenous, subcutaneous or dermal injection or mucosal application.

12. A host cell transfected with the vector according to claim 10.

13. A method for producing a protein rIdeSsuis as a guest antigen in a vector or a different organism according to claim 12 under condition suitable for expression of said recombinant protein.

14. Use of the vaccine composition, according to any of claims 1 to 11, to perform a prophylactic or metaphylactic or therapeutic treatment of a *Streptococcus suis* infection in pigs.

15. Use of the vaccine composition, according to claim 14, **characterized in that** the treatment causes an immunological response in pigs whereas the immunological response is the activation of a humoral and cellular response against the protein IdeSsuis produced by *Streptococcus suis*.

Fig. 1

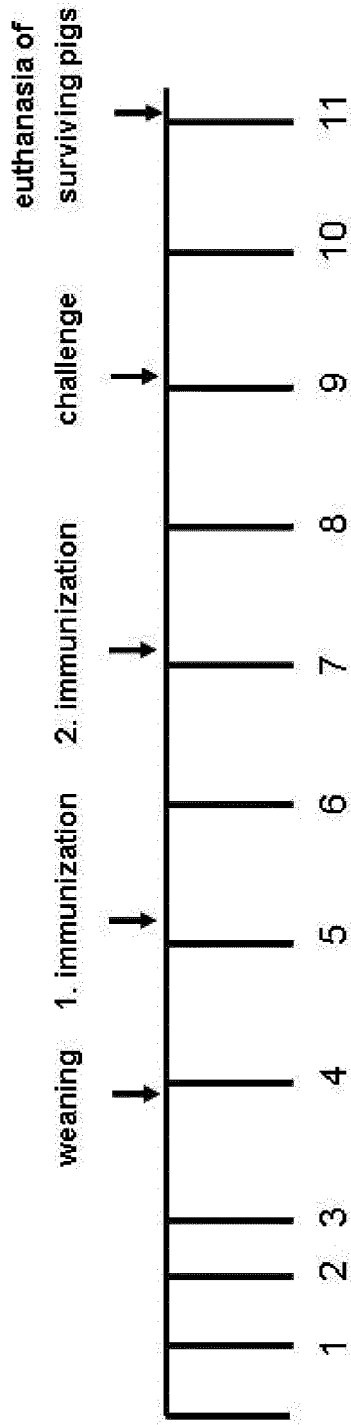

number of pigs	1. immunization	2. immunization	challenge
9	rIdeSsuis (0.4mg/piglet)	rIdeSsuis (0.25mg/piglet) + bacterin (S. suis serotype 2 strain 19841)	S. suis serotype 2 strain 10
9	rIdeSsuis (0.4mg/piglet)	rIdeSsuis (0.25mg/piglet)	S. suis serotype 2 strain 10
8	placebo	bacterin (S. suis serotype 2 strain 19841)	S. suis serotype 2 strain 10
9	placebo	placebo	S. suis serotype 2 strain 10

Fig. 2

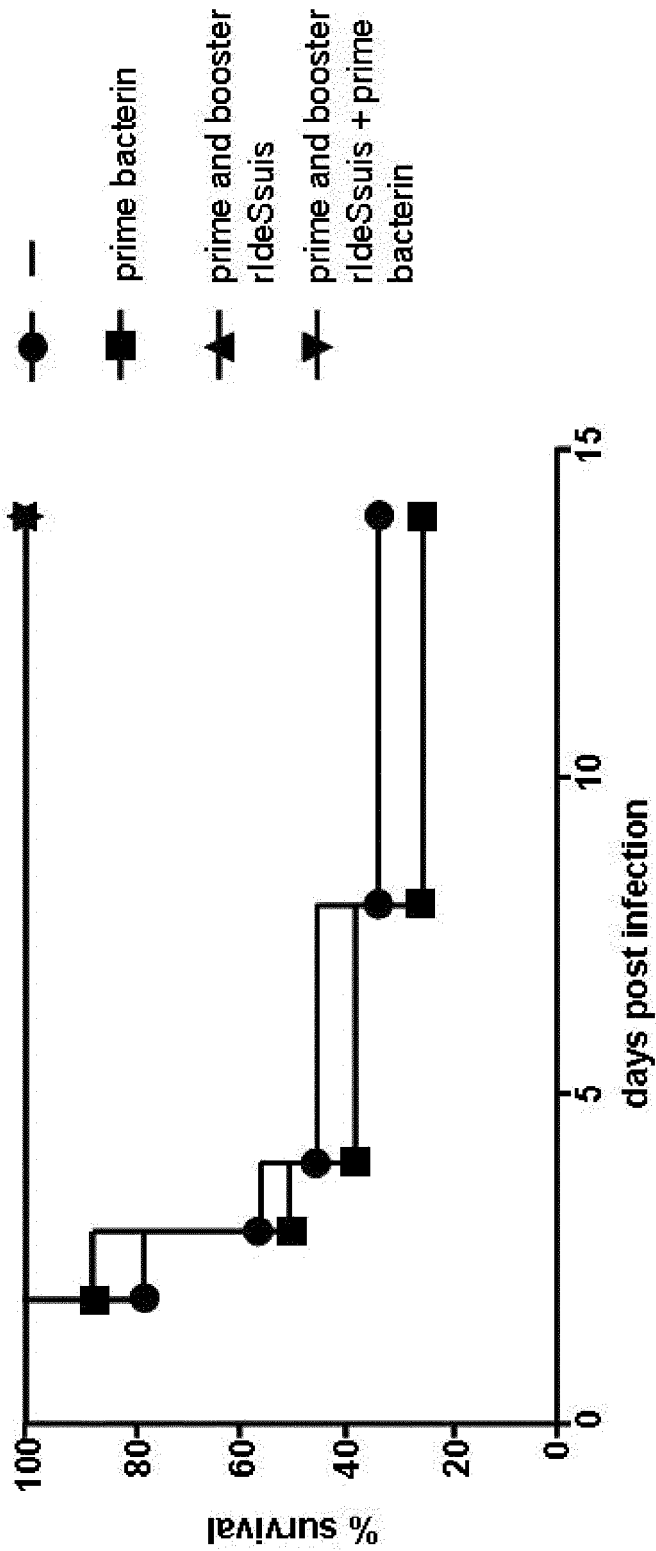

-vs. prime bacterin : $p= 0.8237$
 -vs. prime and booster rIdeSsuis: $p= 0.0031$
 -vs. prime and booster rIdeSsuis + prime bacterin: $p= 0.0031$
 prime bacterin vs. prime and booster rIdeSsuis: $p=0.0013$
 prime bacterin vs. prime and booster rIdeSsuis + prime bacterin: $p= 0.0013$



EUROPEAN SEARCH REPORT

Application Number
EP 14 17 0637

5

10

15

20

25

30

35

40

45

50

55

DOCUMENTS CONSIDERED TO BE RELEVANT			
Category	Citation of document with indication, where appropriate, of relevant passages	Relevant to claim	CLASSIFICATION OF THE APPLICATION (IPC)
Y	BAUMS CHRISTOPH GEORG ET AL: "Surface-associated and secreted factors of Streptococcus suis in epidemiology, pathogenesis and vaccine development", ANIMAL HEALTH RESEARCH REVIEWS, vol. 10, no. 1, 1 June 2009 (2009-06-01), pages 65-83, XP009122663, CABI PUBLISHING, GB ISSN: 1466-2523 * Abstract; page 66, left-hand column *	1-15	INV. A61K39/09 C12N9/50
X,D	SEELE JANA ET AL: "Identification of a novel host-specific IgM protease in Streptococcus suis.", JOURNAL OF BACTERIOLOGY, vol. 195, no. 5, March 2013 (2013-03), pages 930-940, XP002729856, ISSN: 1098-5530	12,13	
Y	* p.930, right col., p.933, right col.; figure 3 * -& SEELE JANA ET AL: "Online Supplemental material (Identification of a novel host-specific IgM protease in Streptococcus suis).", JOURNAL OF BACTERIOLOGY, vol. 195, no. 5, May 2013 (2013-05), page 17PP, XP002730290, ISSN: 1098-5530 * the whole document *	1-11,14,15	TECHNICAL FIELDS SEARCHED (IPC) A61K C12N
-/--			
3 The present search report has been drawn up for all claims			
Place of search Munich		Date of completion of the search 18 September 2014	Examiner Heder, Andreas
CATEGORY OF CITED DOCUMENTS X : particularly relevant if taken alone Y : particularly relevant if combined with another document of the same category A : technological background O : non-written disclosure P : intermediate document		T : theory or principle underlying the invention E : earlier patent document, but published on, or after the filing date D : document cited in the application L : document cited for other reasons & : member of the same patent family, corresponding document	

EPO FORM 1503 03.82 (F04C01)



EUROPEAN SEARCH REPORT

Application Number
EP 14 17 0637

5

10

15

20

25

30

35

40

45

50

55

DOCUMENTS CONSIDERED TO BE RELEVANT			
Category	Citation of document with indication, where appropriate, of relevant passages	Relevant to claim	CLASSIFICATION OF THE APPLICATION (IPC)
	& DATABASE UniProt [Online] 1 September 2009 (2009-09-01), "RecName: Full=IgM protease; EC=3.4.22.-; AltName: Full=Immunoglobulin M-degrading enzyme of S.suis; Short=IdeSsuis; Flags: Precursor;" retrieved from EBI accession no. UNIPROT:C5W022 Database accession no. C5W022 * sequence *		
A	----- HOLDEN MATTHEW T G ET AL: "Rapid evolution of virulence and drug resistance in the emerging zoonotic pathogen Streptococcus suis.", PLOS ONE, vol. 4, no. 7, E6072, July 2009 (2009-07), pages 1-17, XP002729857, ISSN: 1932-6203 * the whole document *	1-15	
X	----- WO 2004/020618 A1 (IMPFFSTOFFWERK DESSAU TORNAU GM [DE]; GOETHE RALPH [DE]; VALENTIN-WEIGA) 11 March 2004 (2004-03-11)	1-4,6,7, 11	TECHNICAL FIELDS SEARCHED (IPC)
Y	* claim 9 * p. 1 first par. * p. 12 last par. *	5,8-10, 12-15	

3 The present search report has been drawn up for all claims			
Place of search Munich		Date of completion of the search 18 September 2014	Examiner Heder, Andreas
CATEGORY OF CITED DOCUMENTS X : particularly relevant if taken alone Y : particularly relevant if combined with another document of the same category A : technological background O : non-written disclosure P : intermediate document		T : theory or principle underlying the invention E : earlier patent document, but published on, or after the filing date D : document cited in the application L : document cited for other reasons & : member of the same patent family, corresponding document	

EPO FORM 1503 03.82 (F04C01)

**ANNEX TO THE EUROPEAN SEARCH REPORT
ON EUROPEAN PATENT APPLICATION NO.**

EP 14 17 0637

5

This annex lists the patent family members relating to the patent documents cited in the above-mentioned European search report. The members are as contained in the European Patent Office EDP file on
The European Patent Office is in no way liable for these particulars which are merely given for the purpose of information.

18-09-2014

10

Patent document cited in search report	Publication date	Patent family member(s)	Publication date
WO 2004020618 A1	11-03-2004	AU 2003266180 A1	19-03-2004
		DE 10239629 A1	08-04-2004
		EP 1534824 A1	01-06-2005
		WO 2004020618 A1	11-03-2004

15

20

25

30

35

40

45

50

55

EPC FORM P0459

For more details about this annex : see Official Journal of the European Patent Office, No. 12/82

REFERENCES CITED IN THE DESCRIPTION

This list of references cited by the applicant is for the reader's convenience only. It does not form part of the European patent document. Even though great care has been taken in compiling the references, errors or omissions cannot be excluded and the EPO disclaims all liability in this regard.

Non-patent literature cited in the description

- **SEELE et al.** Identification of a Novel Host-specific IgM Protease in *Streptococcus suis*. *Journal of Bacteriology*, 2013, vol. 195, 930-940 **[0008]**