

(12) STANDARD PATENT
(19) AUSTRALIAN PATENT OFFICE

(11) Application No. **AU 2008267037 B2**

(54) Title
Monoclonal anti beta amyloid antibody

(51) International Patent Classification(s)
C07K 16/18 (2006.01) **A61P 25/28** (2006.01)
A61K 39/395 (2006.01) **C12N 5/20** (2006.01)

(21) Application No: **2008267037** (22) Date of Filing: **2008.06.12**

(87) WIPO No: **WO08/156621**

(30) Priority Data

(31)	Number	(32)	Date	(33)	Country
	60/943,790		2007.06.13		US
	60/943,543		2007.06.12		US
	60/943,541		2007.06.12		US

(43) Publication Date: **2008.12.24**

(44) Accepted Journal Date: **2014.08.07**

(71) Applicant(s)
AC Immune S.A.;Genentech, Inc.

(72) Inventor(s)
Muhs, Andreas;Watts, Ryan;Pfeifer, Andrea;Pihlgren, Maria

(74) Agent / Attorney
Pizzeys Patent and Trade Mark Attorneys, GPO Box 1374, BRISBANE, QLD, 4001

(56) Related Art
WO 2007/064919 A2
WO 1992/011018 A1
US 7,022,500 B1
US 7,339,035 A2
US 2004/0058414 A1
EP 0623675 A1
WO 2004/065569 A2
WO 1997/010505 A1
WO 2007/042261 A2
FRENKEL, D. et al. 2000 JOURNAL OF NEUROIMMUNOLOGY, Vol.106, No. 1-2, pp. 23-31
WO 2007/017686 A2
JP 2005-185281 A
LAMBERT, M. et al. 2007 JOURNAL OF NEUROCHEMISTRY, Vol. 100, No. 1, pp. 23 - 35
WO 2006/121656 A2
FUKUCHI, A. et al. 2006 BIOCHEMICAL AND BIOPHYSICAL RESEARCH COMMUNICATIONS, Vol. 344, No. 1, pp.79-86
WO 2007/064972 A2
MORETTO, N. et al. 2007 JOURNAL OF BIOLOGICAL CHEMISTRY, Vol.282, No. 15, pp.11436 -11445
NICOLAU, C. et al. 2002. PNAS, Vol.99, No.4, pp.2332-2337
KIM, Y. et al. 2004 NEUROBIOLOGY OF AGING, Vol. 25, pp. S145

(19) World Intellectual Property Organization
International Bureau



(43) International Publication Date
24 December 2008 (24.12.2008)

PCT

(10) International Publication Number
WO 2008/156621 A1

(51) International Patent Classification:
C07K 16/18 (2006.01) **A61P 25/28** (2006.01)
A61K 39/395 (2006.01) **C12N 5/20** (2006.01)

(74) Agents: **PEET, Richard, C.** et al.; Foley & Lardner LLP,
3000 K Street N.W., Suite 500, Washington, DC 20007
(US).

(21) International Application Number:
PCT/US2008/007317

(81) Designated States (*unless otherwise indicated, for every
kind of national protection available*): AE, AG, AL, AM,
AO, AT, AU, AZ, BA, BB, BG, BH, BR, BW, BY, BZ, CA,
CH, CN, CO, CR, CU, CZ, DE, DK, DM, DO, DZ, EC, EE,
EG, ES, FI, GB, GD, GE, GH, GM, GT, HN, HR, HU, ID,
IL, IN, IS, JP, KE, KG, KM, KN, KP, KR, KZ, LA, LC,
LK, LR, LS, LT, LU, LY, MA, MD, ME, MG, MK, MN,
MW, MX, MY, MZ, NA, NG, NI, NO, NZ, OM, PG, PH,
PL, PT, RO, RS, RU, SC, SD, SE, SG, SK, SL, SM, SV,
SY, TJ, TM, TN, TR, TT, TZ, UA, UG, US, UZ, VC, VN,
ZA, ZM, ZW.

(22) International Filing Date: 12 June 2008 (12.06.2008)

(25) Filing Language: English

(26) Publication Language: English

(30) Priority Data:
60/943,543 12 June 2007 (12.06.2007) US
60/943,541 12 June 2007 (12.06.2007) US
60/943,790 13 June 2007 (13.06.2007) US

(84) Designated States (*unless otherwise indicated, for every
kind of regional protection available*): ARIPO (BW, GH,
GM, KE, LS, MW, MZ, NA, SD, SL, SZ, TZ, UG, ZM,
ZW), Eurasian (AM, AZ, BY, KG, KZ, MD, RU, TJ, TM),
European (AT, BE, BG, CH, CY, CZ, DE, DK, EE, ES, FI,
FR, GB, GR, HR, HU, IE, IS, IT, LT, LU, LV, MC, MT, NL,
NO, PL, PT, RO, SE, SI, SK, TR), OAPI (BF, BJ, CF, CG,
CI, CM, GA, GN, GQ, GW, ML, MR, NE, SN, TD, TG).

(71) Applicants (*for all designated States except US*): **AC IM-
MUNE S.A.** [CH/CH]; PSE Building B-EPFL, CH-1015
Lausanne (CH). **GENENTECH, INC.** [US/US]; 1 DNA
Way, South San Francisco, CA 94080-4990 (US).

(72) Inventors; and

(75) Inventors/Applicants (*for US only*): **PFEIFER, An-
drea** [DE/SE]; Rte de Fenil 16A, CH-1806 St-Légier
(CH). **PIHLGREN, Maria** [SE/SE]; Rue du Centre 42A,
CH-1025 St. Sulpice (CH). **MUHS, Andreas** [DE/SE];
Ave. des Cerisiers 39b, CH-1009 Pully (CH). **WATTS,
Ryan** [US/US]; 524 Yale Drive, San Mateo, CA 94402
(US).

Published:

- with international search report
- before the expiration of the time limit for amending the
claims and to be republished in the event of receipt of
amendments
- with sequence listing part of description published sepa-
rately in electronic form and available upon request from
the International Bureau

(54) Title: MONOCLONAL ANTI BETA AMYLOID ANTIBODY

(57) Abstract: The present application is related to methods and compositions for the therapeutic and diagnostic use in the treatment of diseases and disorders which are caused by or associated with amyloid or amyloid-like proteins including amyloidosis, a group of disorders and abnormalities associated with amyloid protein such as Alzheimer's disease. The present application provides novel methods and compositions comprising highly specific and highly effective antibodies having the ability to specifically recognize and bind to specific epitopes from a range of β -amyloid proteins. The antibodies enabled by the teaching of the present application are particularly useful for the treatment of diseases and disorders which are caused by or associated with amyloid or amyloid-like proteins including amyloidosis, a group of diseases and disorders associated with amyloid plaque formation including secondary amyloidosis and age-related amyloidosis including, but not limited to, neurological disorders such as Alzheimer's Disease (AD).



WO 2008/156621 A1

MONOCLONAL ANTI BETA AMYLOID ANTIBODY**CROSS-REFERENCE TO RELATED PATENT APPLICATIONS**

This application claims priority to United States Provisional Application No.60/943,543, filed on June 12, 2007, United States Provisional Application No.60/943,541, filed on June 12, 2007, and United States Provisional Application No.60/943,790, filed on June 13, 2007.

BACKGROUND OF THE INVENTION

The present invention is related to methods and compositions for the therapeutic and diagnostic use in the treatment of diseases and disorders which are caused by or associated with amyloid or amyloid-like proteins including amyloidosis, a group of disorders and abnormalities associated with amyloid protein such as Alzheimer's disease.

Amyloidosis is not a single disease entity but rather a diverse group of progressive disease processes characterized by extracellular tissue deposits of a waxy, starch-like protein called amyloid, which accumulates in one or more organs or body systems. As the amyloid deposits build up, they begin to interfere with the normal function of the organ or body system. There are at least 15 different types of amyloidosis. The major forms are primary amyloidosis without known antecedent, secondary amyloidosis following some other condition, and hereditary amyloidosis.

Secondary amyloidosis occurs in people who have a chronic infection or inflammatory disease, such as tuberculosis, a bacterial infection called familial Mediterranean fever, bone infections (osteomyelitis), rheumatoid arthritis, inflammation of the small intestine (granulomatous ileitis), Hodgkin's disease, and leprosy.

Amyloid protein fibrils, which account for about 90% of the amyloid material, comprise one of several different types of proteins. Certain of these proteins are capable of folding into so-called "beta-pleated" sheet fibrils, a unique protein configuration which exhibits binding sites for Congo red resulting in the unique staining properties of the amyloid protein. In addition, amyloid deposits are closely associated with the amyloid P (pentagonal) component (AP), a glycoprotein related to normal serum amyloid P (SAP), and with sulfated glycosaminoglycans (GAG), complex carbohydrates of connective tissue.

Many diseases of aging are based on or associated with amyloid-like proteins and are characterized, in part, by the buildup of extracellular deposits of amyloid or amyloid-like material that contribute to the pathogenesis, as well as the progression of the disease. These diseases include, but are not limited to, neurological disorders such as Alzheimer's Disease (AD), including diseases or conditions characterized by a loss of cognitive memory capacity

such as, for example, mild cognitive impairment (MCI), Lewy body dementia, Down's syndrome, hereditary cerebral hemorrhage with amyloidosis (Dutch type); and the Guam Parkinson-Dementia complex. Other diseases which are based on or associated with amyloid-like proteins are progressive supranuclear palsy, multiple sclerosis; Creutzfeldt Jacob disease, Parkinson's disease, HIV-related dementia, ALS (amyotrophic lateral sclerosis), inclusion-body myositis (IBM), Adult Onset Diabetes; senile cardiac amyloidosis; endocrine tumors, and others, including macular degeneration.

Although pathogenesis of these diseases may be diverse, their characteristic deposits often contain many shared molecular constituents. To a significant degree, this may be attributable to the local activation of pro-inflammatory pathways thereby associated with the concurrent deposition of activated complement components, acute phase reactants, immune modulators, and other inflammatory mediators (McGeer et al., 1994).

Alzheimer's Disease (AD) is a neurological disorder primarily thought to be caused by amyloid plaques, an accumulation of abnormal deposit of proteins in the brain. The most frequent type of amyloid found in the brain of affected individuals is composed primarily of $A\beta$ fibrils. Scientific evidence demonstrates that an increase in the production and accumulation of beta-amyloid protein in plaques leads to nerve cell death, which contributes to the development and progression of AD. Loss of nerve cells in strategic brain areas, in turn, causes reduction in the neurotransmitters and impairment of memory. The proteins principally responsible for the plaque build up include amyloid precursor protein (APP) and two presenilins (presenilin I and presenilin II). Sequential cleavage of the amyloid precursor protein (APP), which is constitutively expressed and catabolized in most cells, by the enzymes β and γ secretase leads to the release of a 39 to 43 amino acid $A\beta$ peptide. The degradation of APPs likely increases their propensity to aggregate in plaques. The $A\beta(1-42)$ fragment in particular has a high propensity of building aggregates due to two very hydrophobic amino acid residues at its C-terminus. The $A\beta(1-42)$ fragment is therefore believed to be mainly involved and responsible for the initiation of neuritic plaque formation in AD and to have, therefore, a high pathological potential. There is therefore a need for specific antibodies that can target and diffuse amyloid plaque formation.

The symptoms of AD manifest slowly and the first symptom may only be mild forgetfulness. In this stage, individuals may forget recent events, activities, the names of familiar people or things and may not be able to solve simple math problems. As the disease progresses, symptoms are more easily noticed and become serious enough to cause people with AD or their family members to seek medical help. Mid-stage symptoms of AD include

forgetting how to do simple tasks such as grooming, and problems develop with speaking, understanding, reading, or writing. Later stage AD patients may become anxious or aggressive, may wander away from home and ultimately need total care.

Presently, the only definite way to diagnose AD is to identify plaques and tangles in brain tissue in an autopsy after death of the individual. Therefore, doctors can only make a diagnosis of "possible" or "probable" AD while the person is still alive. Using current methods, physicians can diagnose AD correctly up to 90 percent of the time using several tools to diagnose "probable" AD. Physicians ask questions about the person's general health, past medical problems, and the history of any difficulties the person has carrying out daily activities. Behavioral tests of memory, problem solving, attention, counting, and language provide information on cognitive degeneration and medical tests such as tests of blood, urine, or spinal fluid, and brain scans can provide some further information.

The management of AD consists of medication-based and non-medication based treatments. Treatments aimed at changing the underlying course of the disease (delaying or reversing the progression) have so far been largely unsuccessful. Medicines that restore the deficit (defect), or malfunctioning, in the chemical messengers of the nerve cells (neurotransmitters), in particular the cholinesterase inhibitors (ChEIs) such as tacrine and rivastigmine, have been shown to improve symptoms. ChEIs impede the enzymatic degradation of neurotransmitters thereby increasing the amount of chemical messengers available to transmit the nerve signals in the brain.

For some people in the early and middle stages of the disease, the drugs tacrine (COGNEX[®], Morris Plains, NJ), donepezil (ARICEPT[®], Tokyo, JP), rivastigmine (EXELON[®], East Hanover, NJ), or galantamine (REMINYL[®], New Brunswick, NJ) may help prevent some symptoms from becoming worse for a limited time. Another drug, memantine (NAMENDA[®], New York, NY), has been approved for treatment of moderate to severe AD. Medications are also available to address the psychiatric manifestations of AD. Also, some medicines may help control behavioral symptoms of AD such as sleeplessness, agitation, wandering, anxiety, and depression. Treating these symptoms often makes patients more comfortable and makes their care easier for caregivers. Unfortunately, despite significant treatment advances showing that this class of agents is consistently better than a placebo, the disease continues to progress, and the average effect on mental functioning has only been modest. Many of the drugs used in AD medication such as, for example, ChEIs also have side effects that include gastrointestinal dysfunction, liver toxicity and weight loss.

Other diseases that are based on or associated with the accumulation and deposit of amyloid-like protein are mild cognitive impairment, Lewy body dementia (LBD), amyotrophic lateral sclerosis (ALS), inclusion-body myositis (IBM) and macular degeneration, in particular age-related macular degeneration (AMD).

Mild cognitive impairment (MCI) is a general term most commonly defined as a subtle but measurable memory disorder. A person with MCI experiences memory problems greater than normally expected with aging, but does not show other symptoms of dementia, such as impaired judgment or reasoning. MCI is a condition that frequently reflects a preclinical stage of AD.

The deposition of β -amyloid within the entorhinal cortex (EC) is believed to play a key role in the development of mild cognitive impairment (MCI) in the elderly. This is in line with the observation that the CSF-A $A\beta(1-42)$ levels decline significantly once AD becomes clinically overt. In contrast to CSF- $A\beta(1-42)$ CSF-tau levels are significantly increased in the MCI stage, and these values continue to be elevated thereafter, indicating that increased levels of CSF-tau may help in detecting MCI subjects who are predicted to develop AD.

Lewy body dementia (LBD) is a neurodegenerative disorder that can occur in persons older than 65 years of age, which typically causes symptoms of cognitive (thinking) impairment and abnormal behavioural changes. Symptoms can include cognitive impairment, neurological signs, sleep disorder, and autonomic failure. Cognitive impairment is the presenting feature of LBD in most cases. Patients have recurrent episodes of confusion that progressively worsen. The fluctuation in cognitive ability is often associated with shifting degrees of attention and alertness. Cognitive impairment and fluctuations of thinking may vary over minutes, hours, or days.

Lewy bodies are formed from phosphorylated and nonphosphorylated neurofilament proteins; they contain the synaptic protein alpha-synuclein as well as ubiquitin, which is involved in the elimination of damaged or abnormal proteins. In addition to Lewy Bodies, Lewy neurites, which are inclusion bodies in the cell processes of the nerve cells, may also be present. Amyloid plaques may form in the brains of patients afflicted with LBD, however they tend to be fewer in number than seen in patients with Alzheimer's disease. Neurofibrillary tangles, the other micropathological hallmark of AD, are not a main characteristic of LBD but are frequently present in addition to amyloid plaques.

Amyotrophic lateral sclerosis (ALS) is characterized by degeneration of upper and lower motor neurons. In some ALS patients, dementia or aphasia may be present (ALS-D). The dementia is most commonly a frontotemporal dementia (FTD), and many of these cases

have ubiquitin-positive, tau-negative inclusions in neurons of the dentate gyrus and superficial layers of the frontal and temporal lobes.

Inclusion-body myositis (IBM) is a crippling disease usually found in people over age 50, in which muscle fibers develop inflammation and begin to atrophy—but in which the brain is spared and patients retain their full intellect. Two enzymes involved in the production of amyloid- β protein were found to be increased inside the muscle cells of patients with this most common, progressive muscle disease of older people, in which amyloid- β is also increased.

Another disease that is based on or associated with the accumulation and deposit of amyloid-like protein is macular degeneration.

Macular degeneration is a common eye disease that causes deterioration of the macula, which is the central area of the retina (the paper-thin tissue at the back of the eye where light-sensitive cells send visual signals to the brain). Sharp, clear, 'straight ahead' vision is processed by the macula. Damage to the macula results in the development of blind spots and blurred or distorted vision. Age-related macular degeneration (AMD) is a major cause of visual impairment in the United States and for people over age 65 it is the leading cause of legal blindness among Caucasians. Approximately 1.8 million Americans age 40 and older have advanced AMD, and another 7.3 million people with intermediate AMD are at substantial risk for vision loss. The government estimates that by 2020 there will be 2.9 million people with advanced AMD. Victims of AMD are often surprised and frustrated to find out how little is known about the causes and treatment of this blinding condition.

There are two forms of macular degeneration: dry macular degeneration and wet macular degeneration. The dry form, in which the cells of the macula slowly begin to break down, is diagnosed in 85 percent of macular degeneration cases. Both eyes are usually affected by dry AMD, although one eye can lose vision while the other eye remains unaffected. Drusen, which are yellow deposits under the retina, are common early signs of dry AMD. The risk of developing advanced dry AMD or wet AMD increases as the number or size of the drusen increases. It is possible for dry AMD to advance and cause loss of vision without turning into the wet form of the disease; however, it is also possible for early-stage dry AMD to suddenly change into the wet form.

The wet form, although it only accounts for 15 percent of the cases, results in 90 percent of the blindness, and is considered advanced AMD (there is no early or intermediate stage of wet AMD). Wet AMD is always preceded by the dry form of the disease. As the dry form worsens, some people begin to have abnormal blood vessels growing behind the macula.

These vessels are very fragile and will leak fluid and blood (hence 'wet' macular degeneration), causing rapid damage to the macula.

The dry form of AMD will initially often cause slightly blurred vision. The center of vision in particular may then become blurred and this region grows larger as the disease progresses. No symptoms may be noticed if only one eye is affected. In wet AMD, straight lines may appear wavy and central vision loss can occur rapidly.

Diagnosis of macular degeneration typically involves a dilated eye exam, visual acuity test, and a viewing of the back of the eye using a procedure called funduscopy to help diagnose AMD, and, if wet AMD is suspected—fluorescein angiography may also be performed. If dry AMD reaches the advanced stages, there is no current treatment to prevent vision loss. However, a specific high dose formula of antioxidants and zinc may delay or prevent intermediate AMD from progressing to the advanced stage. Macugen® (pegaptanib sodium injection), laser photocoagulation and photodynamic therapy can control the abnormal blood vessel growth and bleeding in the macula, which is helpful for some people who have wet AMD; however, vision that is already lost will not be restored by these techniques. If vision is already lost, low vision aids exist that can help improve the quality of life.

One of the earliest signs of age-related macular degeneration (AMD) is the accumulation of drusen between the basal lamina of the retinal pigmented epithelium (RPE) and Bruch's membrane (BM). Recent studies conducted by Anderson et al. have confirmed that drusen contains amyloid beta. (Experimental Eye Research 78 (2004) 243-256).

Ongoing research continues with studies exploring environmental, genetic, and dietary factors that may contribute to AMD. New treatment strategies are also being explored, including retinal cell transplants, drugs that will prevent or slow down the progress of the disease, radiation therapy, gene therapies, a computer chip implanted in the retina that may help stimulate vision and agents that will prevent the growth of new blood vessels under the macula.

An important factor to consider when developing new drugs is the ease of use for the target patients. Oral drug delivery, specifically tablets, capsules and softgels, account for 70% of all dosage forms consumed because of patient convenience. Drug developers agree that patients prefer oral delivery rather than subjecting themselves to injections or other, more invasive forms of medicinal administration. Formulations resulting in low dosing intervals (i.e. once a day or sustained release) are also preferable. The ease of administering antibiotics in oral dosage forms results in an increase of patient compliance during treatment.

What is needed are effective methods and compositions for the generation of highly specific and highly effective antibodies, which is a prerequisite if the antibodies are to be provided in an oral dosage form. Preferably such antibodies would recognize specific epitopes on various antigens such as amyloid protein.

What is also needed therefore, are effective compositions and methods for addressing the complications associated with diseases and disorders in subjects in need thereof which are caused by or associated with amyloid or amyloid-like proteins including amyloidosis, a group of diseases and disorders associated with amyloid plaque formation including secondary amyloidosis and age-related amyloidosis including, but not limited to, neurological disorders such as Alzheimer's Disease (AD), including diseases or conditions characterized by a loss of cognitive memory capacity such as, for example, mild cognitive impairment (MCI), Lewy body dementia, Down's syndrome, hereditary cerebral hemorrhage with amyloidosis (Dutch type); the Guam Parkinson-Dementia complex; as well as other diseases which are based on or associated with amyloid-like proteins such as progressive supranuclear palsy, multiple sclerosis; Creutzfeldt Jacob disease, Parkinson's disease, HIV-related dementia, ALS (amyotrophic lateral sclerosis), inclusion-body myositis (IBM), Adult Onset Diabetes; senile cardiac amyloidosis; endocrine tumors, and others, including macular degeneration. In particular what is need are specialized and highly effective antibodies capable of counteracting the physiological manifestations of the disease such as the formation of plaques associated with aggregation of fibers of the amyloid or amyloid-like peptide.

Anti-amyloid antibodies elicited by the inoculation of A β ₁₋₄₂ mixed with Freund complete or incomplete adjuvant had proved capable to reduce the amyloid burden in transgenic mice for human Alzheimer disease (Schenk et al., 1999).

Intraperitoneal inoculation of tetrapalmitoylated A β ₁₋₁₆ reconstituted in liposomes to NORBA transgenic mice elicited significant titers of anti-amyloid antibodies, which also proved capable to solubilize amyloid fibers and plaques *in vitro* and *in vivo*. (Nicolau et al., 2002).

A possible mechanism by which the dissolution of amyloid plaques and fibres occurred was first suggested by Bard et al., (2000), who advanced the conclusion, based upon their data, that the antibodies opsonized the plaques, which were subsequently destroyed by the macrophages of the microglia. De Mattos et al., (2001) indicated that a MAbs directed against the central domain of β -amyloid was able to bind and completely sequester plasma amyloid. They argued that the presence of these mAbs in circulation shifted the equilibrium of

A β between brain and plasma, favoring the peripheral clearing and catabolism instead of deposition within the brain.

The present invention provides novel methods and compositions comprising highly specific and highly effective antibodies having the ability to specifically recognize and bind to specific β -amyloid proteins. The antibodies enabled by the teaching of the present invention are particularly useful for the treatment of diseases and disorders in subjects in need thereof which are caused by or associated with amyloid or amyloid-like proteins including amyloidosis, a group of diseases and disorders associated with amyloid plaque formation including secondary amyloidosis and age-related amyloidosis including, but not limited to, neurological disorders such as Alzheimer's Disease (AD), including diseases or conditions characterized by a loss of cognitive memory capacity such as, for example, mild cognitive impairment (MCI), Lewy body dementia, Down's syndrome, hereditary cerebral hemorrhage with amyloidosis (Dutch type); the Guam Parkinson-Dementia complex; as well as other diseases which are based on or associated with amyloid-like proteins such as progressive supranuclear palsy, multiple sclerosis; Creutzfeldt Jacob disease, hereditary cerebral hemorrhage with amyloidosis Dutch type, Parkinson's disease, HIV-related dementia, ALS (amyotrophic lateral sclerosis), inclusion-body myositis (IBM), Adult Onset Diabetes; senile cardiac amyloidosis; endocrine tumors, and others, including macular degeneration, to name just a few.

Moreover, the present invention provides novel methods and compositions for retaining or increasing the cognitive memory capacity in a mammal exhibiting an amyloid-associated disease or condition comprising administering to a subject, particularly a mammal, more particularly a human in need of such a treatment, a therapeutically effective amount of a monoclonal antibody according to the invention.

SUMMARY OF THE INVENTION

The present invention makes use of antigen presentations that result in enhanced exposure and stabilization of a preferred antigen conformation, which ultimately results in antibodies with unique properties.

In one embodiment of the invention, an antibody is provided including any functionally equivalent antibody or functional parts thereof, or, more particularly, a monoclonal antibody including any functionally equivalent antibody or functional parts thereof, which has been raised against a supramolecular antigenic construct comprising an antigenic peptide corresponding to the amino acid sequence of the β -amyloid peptide,

particularly of a selected fragment of the β -amyloid peptide, modified with a hydrophilic moiety such as, for example, polyethylene glycol (PEG), or, in the alternative, with a hydrophobic moiety, such as, for example, a palmitic acid, wherein said hydrophilic or hydrophobic moiety is covalently bound to each of the termini of the antigenic peptide through at least one, particularly one or two amino acids such as, for example, lysine, glutamic acid and cysteine or any other suitable amino acid or amino acid analogue capable of serving as a connecting device for coupling the hydrophilic or hydrophobic moiety to the peptide fragment.

When a hydrophilic moiety such as PEG is used, the selected fragment of the β -amyloid peptide may be a fragment corresponding to the amino acid sequence A β ₂₂₋₃₅ and A β ₂₉₋₄₀, respectively, and the free PEG termini may be covalently bound to phosphatidylethanolamine or any other compound suitable to function as the anchoring element, for example, to embed the antigenic construct in the bilayer of a liposome.

When a hydrophobic moiety such as a palmitic acid is used, the selected fragment of the β -amyloid peptide may be a fragment corresponding to the amino acid sequence A β ₁₋₁₅ and this hydrophobic moiety may directly serve as the anchoring element, for example, to embed the antigenic construct in the bilayer of a liposome.

In one embodiment of the invention, an antibody is provided, particularly a monoclonal antibody including any functionally equivalent antibody or functional parts thereof, which antibody recognizes and binds to a conformational epitope and binds to polymeric soluble amyloid and to amyloid fibrils or fibers, respectively, particularly to polymeric soluble amyloid A β peptides and amyloid A β fibrils or fibers, respectively.

In one embodiment of the invention, an antibody is provided, particularly a monoclonal antibody including any functionally equivalent antibody or functional parts thereof, which antibody recognizes and binds to a conformational epitope preferentially displayed on polymeric soluble amyloid and oligomeric amyloid peptides, respectively, particularly on polymeric soluble amyloid A β peptides and oligomeric amyloid A β peptides comprising a plurality of monomeric A β ₁₋₄₂ peptides, respectively.

In one embodiment of the invention, an antibody is provided, particularly a monoclonal antibody including any functionally equivalent antibody or functional parts thereof, which antibody recognizes and binds to a conformational epitope preferentially displayed on polymeric soluble amyloid and oligomeric amyloid peptides, respectively, but also on amyloid fibrils or fibers, particularly on polymeric soluble amyloid A β peptides and

oligomeric amyloid A β peptides comprising a plurality of monomeric A β 1-42 peptides, and on amyloid fibrils or fibers incorporating a plurality of said oligomeric peptides, respectively.

The inheritance of the ϵ 4 allele of the apolipoproteinE (apoE4) protein is a strong genetic risk factor for AD. This protein is able to bind to amyloid and is known to be involved in both the clearance of A β across the blood-brain-barrier as well as the promotion of A β deposition. In reverse, the binding of amyloid maps in the hydrophobic lipoprotein binding region of ApoE and this association dramatically diminish the overall lipid binding ability of ApoE.

Accordingly, it is a further embodiment of the invention to provide an antibody, particularly a monoclonal antibody, including any functionally equivalent antibody or functional parts thereof as described herein, which antibody is capable of inhibiting or otherwise lessening the interaction of amyloid with ApoE4 in the brain of a subject, particularly a mammal, but especially a human, particularly in the brain of a subject, particularly a mammal, but especially a human suffering from a disease or condition associated with increased concentration of A β in the brain. The antibody according to the present invention, particularly a monoclonal antibody including any functionally equivalent antibody or functional parts thereof, thus preferentially binds to polymeric soluble amyloid and oligomeric amyloid peptides, respectively, particularly to soluble polymeric A β peptides and oligomeric A β peptides comprising a plurality of A β 1-42 monomeric peptides, respectively. In one embodiment the invention relates to an antibody as described herein, particularly a monoclonal antibody including any functionally equivalent antibody or functional parts thereof, which antibody binds to A β monomeric peptides having at least 30, particularly at least 35, more particularly at least 38, even more particularly at least 40 amino acid residues but shows essentially no binding to A β monomeric peptides having fewer than 30 residues, particularly peptides having less than 20 residues, more particularly peptides having less than 10 residues, but especially peptides having 8 and less residues.

In one specific embodiment, the invention relates to an antibody as described herein, particularly a monoclonal antibody including any functionally equivalent antibody or functional parts thereof, which antibody binds to A β monomeric peptides having at least 30, particularly at least 35, more particularly at least 38, even more particularly at least 40 amino acid residues particularly to A β monomeric peptide 1-40 and to soluble polymeric and/or oligomeric amyloid peptide comprising a plurality of A β 1-42 monomeric peptides but shows essentially no binding to A β monomeric peptides 17-40.

In another specific embodiment of the invention, an antibody is provided as described herein, particularly a monoclonal antibody including any functionally equivalent antibody or functional parts thereof, which antibody binds to A β monomeric peptide 1-40, particularly to A β monomeric peptide 1-40 and to soluble polymeric and/or oligomeric amyloid peptide comprising a plurality of A β 1-42 monomeric peptides, but shows essentially no binding to A β monomeric peptide 17-40.

In another specific embodiment of the invention, an antibody is provided as described herein, particularly a monoclonal antibody including any functionally equivalent antibody or functional parts thereof, which antibody binds to A β monomeric peptide 1-40 particularly to A β monomeric peptide 1-40 and to soluble polymeric and/or oligomeric amyloid peptide comprising a plurality of A β 1-42 monomeric peptides but shows a substantially weaker binding to A β monomeric peptide 1-28.

In another specific embodiment of the invention, an antibody is provided as described herein, particularly a monoclonal antibody including any functionally equivalent antibody or functional parts thereof, which antibody binds to A β monomeric peptide 1-40, particularly to A β monomeric peptide 1-40 and to soluble polymeric and/or oligomeric amyloid peptide comprising a plurality of A β 1-42 monomeric peptides, but shows an intermediated binding to A β monomeric peptide 1-42.

In another specific embodiment of the invention, an antibody is provided as described herein, particularly a monoclonal antibody including any functionally equivalent antibody or functional parts thereof, which antibody binds to A β monomeric peptide 1-40, particularly to A β monomeric peptide 1-40 and to soluble polymeric and/or oligomeric amyloid peptide comprising a plurality of A β 1-42 monomeric peptides, but shows a substantially weaker binding to A β monomeric peptide 1-28 and an intermediated binding to monomeric peptide 1-42.

In another specific embodiment of the invention, an antibody is provided as described herein, particularly a monoclonal antibody including any functionally equivalent antibody or functional parts thereof, which antibody binds to A β monomeric peptide 1-40 particularly to A β monomeric peptide 1-40 and to soluble polymeric and/or oligomeric amyloid peptide comprising a plurality of A β 1-42 monomeric peptides but shows a substantially weaker binding to A β monomeric peptide 1-28 and essentially no binding to A β monomeric peptide 17-40.

In another specific embodiment of the invention, an antibody is provided as described herein, particularly a monoclonal antibody including any functionally equivalent antibody or

functional parts thereof, which antibody binds to A β monomeric peptide 1-40 particularly to A β monomeric peptide 1-40 and to soluble polymeric and/or oligomeric amyloid peptide comprising a plurality of A β 1-42 monomeric peptides but shows an intermediated binding to A β monomeric peptide 1-42 and essentially no binding to A β monomeric peptide 17-40.

In another specific embodiment of the invention, an antibody is provided as described herein, particularly a monoclonal antibody including any functionally equivalent antibody or functional parts thereof, which antibody binds to A β monomeric peptide 1-40 particularly to A β monomeric peptide 1-40 and to soluble polymeric and/or oligomeric amyloid peptide comprising a plurality of A β 1-42 monomeric peptides but shows a substantially weaker binding to A β monomeric peptide 1-28 and an intermediated binding to monomeric peptide 1-42 and essentially no binding to A β monomeric peptide 17-40.

In one embodiment the antibody according to the invention and as described herein, upon co-incubation with an A β monomeric peptide in a monomeric and/or an oligomeric form having at least 30, particularly at least 35, more particularly at least 38, even more particularly at least 40 amino acid residues in a monomeric and/or oligomeric form, but especially with an A β 1-42 monomeric peptide and/or a oligomeric peptide comprising a plurality of said A β 1-42 monomeric peptides, particularly at a molar concentration ratio of antibody to A β 1-42 of up to 1:1000, but especially at a molar concentration ratio of between 1:10 and 1:100, inhibits the aggregation of the A β monomers and/or oligomers to high molecular polymeric fibrils.

In particular, the co-incubation of the antibody according to the invention with amyloid monomeric and/or oligomeric peptides is carried out for 24 hours to 60 hours, particularly for 30 hours to 50 hours, more particularly for 48 hours at a temperature of between 28°C and 40°C, particularly of between 32°C and 38°C, more particularly at 37°C.

In a specific embodiment of the invention, co-incubation with amyloid monomeric and/or oligomeric peptides is accomplished for 48 hours at a temperature of 37°C.

In particular, the antibody, particularly a monoclonal antibody according to the invention including any functionally equivalent antibody or functional parts thereof binds preferentially to A β 1-40 monomeric peptide and, upon co-incubation with A β 1-40 monomeric and/or oligomeric peptide inhibits the aggregation of the A β monomers to high molecular polymeric fibrils.

In one embodiment, an antibody is provided, particularly a monoclonal antibody according to the invention including any functionally equivalent antibody or functional parts thereof, which antibody binds preferentially to A β 1-40 monomeric peptide particularly to A β monomeric peptide 1-40 and to soluble polymeric and/or oligomeric amyloid peptide

comprising a plurality of A β ₁₋₄₂ monomeric peptides, but shows a substantially weaker binding to A β monomeric peptide 1-28 and an intermediated binding to monomeric peptide 1-42 and essentially no binding to A β monomeric peptide 17-40 and, upon co-incubation with A β ₁₋₄₂ monomeric and/or oligomeric peptide inhibits the aggregation of the A β monomers to high molecular polymeric fibrils.

In one embodiment, an antibody is provided, particularly a monoclonal antibody according to the invention including any functionally equivalent antibody or functional parts thereof, which antibody binds preferentially to A β ₁₋₄₀ monomeric peptide and also to A β ₁₋₄₂, oligomeric and/or polymeric peptides, but shows a substantially weaker binding to A β monomeric peptide 1-28 and/or an intermediated binding to monomeric peptide 1-42 and/or essentially no binding to A β monomeric peptide 17-40 and, upon co-incubation with A β ₁₋₄₂ monomeric and/or oligomeric peptide inhibits the aggregation of the A β monomers and/or oligomers to high molecular polymeric fibrils.

In one embodiment, the antibody, particularly a monoclonal antibody according to the invention including any functionally equivalent antibody or functional parts thereof inhibits the aggregation of the A β monomers to high molecular polymeric fibrils by at least 40%, by at least 50%, particularly by at least 60%, particularly by at least 65%, more particularly by at least 75%, even more particularly by at least 80%, but especially by at least 85%-90%, or more as compared to the respective amyloid peptide monomers incubated in buffer (control).

In one embodiment, an antibody is provided, particularly a monoclonal antibody according to the invention including any functionally equivalent antibody or functional parts thereof, which antibody binds preferentially to A β ₁₋₄₀ monomeric peptide and also to A β ₁₋₄₂, oligomeric and/or polymeric peptides, but shows a substantially weaker binding to A β monomeric peptide 1-28 and/or an intermediated binding to monomeric peptide 1-42 and/or essentially no binding to A β monomeric peptide 17-40 and, upon co-incubation with A β ₁₋₄₂ monomeric and/or oligomeric peptide for 24 hours at a temperature of 37°C inhibits the aggregation of the A β monomers and/or oligomers to high molecular polymeric fibrils by at least 10%, by at least 20%, by at least 30%, by at least 40%, by at least 50%, particularly by at least 60%, particularly by at least 65%, more particularly by at least 75%, even more particularly by at least 80%, but especially by at least 85%-90% at a molar concentration ratio of antibody to A β ₁₋₄₂ of 1:100 and by at least 40%, by at least 50%, particularly by at least 60%, particularly by at least 65%, more particularly by at least 75%, even more particularly by at least 80%, but especially by at least 85%-90% at a molar concentration ratio of antibody

to A β ₁₋₄₂ of 1:10 as determined by a thioflavin T (Th-T) fluorescent assay, particularly a thioflavin T (Th-T) fluorescent assay as described in Examples 1.4 and 2.4 below.

Binding of the antibodies according to the invention and as described herein to amyloidogenic monomeric and/or oligomeric peptides but, particularly, to the amyloid form (1-42) leads to inhibition of the aggregation of monomeric and/or oligomeric amyloidogenic peptides to high molecular fibrils or filaments. Through the inhibition of the aggregation of amyloidogenic monomeric and/or oligomeric peptides the antibodies according to the present invention are capable of preventing or slowing down the formation of amyloid plaques, particularly the amyloid form (1-42), which is known to become insoluble by a change of secondary conformation and to be the major part of amyloid plaques in brains of diseased animals or humans.

The aggregation inhibition potential of the antibody according to the invention may be determined by any suitable method known in the art, for example by density-gradient ultracentrifugation followed by a SDS-PAGE sedimentation analysis on a preformed gradient and/or by a thioflavin T (Th-T) fluorescent assay.

In one embodiment, the invention relates to an antibody, particularly a monoclonal antibody as described herein including any functionally equivalent antibody or functional parts thereof, which antibody, upon co-incubation, particularly at a molar concentration ratio of between 1:10 and 1:1000, more particularly at a ratio of 1:100 with preformed high molecular polymeric amyloid fibrils or filaments formed by the aggregation of A β monomeric and/or oligomeric peptides having at least 30, particularly at least 35, more particularly at least 38, even more particularly at least 40 amino acid residues in a monomeric and/or oligomeric form comprising a plurality of said monomeric peptides, but especially A β ₁₋₄₂ monomeric and/or oligomeric peptides, is capable of disaggregating the preformed polymeric fibrils or filaments by at least 20%, by at least 30%, by at least 35%, particularly by at least 40%, more particularly by at least 50%, even more particularly by at least 60%, but especially by at least 70% or more.

In a specific embodiment of the invention, the aggregation inhibition and the disaggregation potential of the antibody, respectively, are determined by density-gradient ultracentrifugation followed by a SDS-PAGE sedimentation analysis on a preformed gradient.

In another specific embodiment of the invention, the aggregation inhibition and the disaggregation potential of the antibody, respectively, are determined by thioflavin T (Th-T) fluorescent assay.

In another specific embodiment, the antibody according to the invention is co-incubated with preformed high molecular polymeric amyloid fibrils or filaments for 12 hours to 36 hours, particularly for 18 hours to 30 hours, more particularly for 24 hours at a temperature of between 28°C and 40°C, particularly of between 32°C and 38°C, more particularly at 37°C.

In particular, the co-incubation with preformed high molecular polymeric amyloid fibrils or filaments is performed for 24 hours at a temperature of 37°C.

In one embodiment, the invention relates to an antibody, particularly a monoclonal antibody according to the invention including any functionally equivalent antibody or functional parts thereof, which antibody binds preferentially to A β ₁₋₄₀ monomeric peptide particularly to A β monomeric peptide 1-40 and to soluble polymeric and/or oligomeric amyloid peptide comprising a plurality of A β ₁₋₄₂ monomeric peptides,, but shows a substantially weaker binding to A β monomeric peptide 1-28 and an intermediated binding to monomeric peptide 1-42 and essentially no binding to A β monomeric peptide 17-40 and, upon co-incubation with preformed high molecular polymeric amyloid fibrils or filaments formed by the aggregation of A β ₁₋₄₂ monomeric and/or oligomeric peptides is capable of disaggregating the preformed polymeric fibrils or filaments, particularly by at least 5%, by at least 10%, by at least 20%, particularly by at least 30%, more particularly by at least 40%, even more particularly by at least 50%, but especially by at least 60%, and even more particularly by 70% or more.

In particular, the invention relates to an antibody, particularly a monoclonal antibody according to the invention including any functionally equivalent antibody or functional parts thereof, which antibody binds preferentially to A β ₁₋₄₀ monomeric peptide and also to A β ₁₋₄₂, oligomeric and/or polymeric peptides, but shows a substantially weaker binding to A β monomeric peptide 1-28 and/or an intermediated binding to monomeric peptide 1-42 and/or essentially no binding to A β monomeric peptide 17-40 and, upon co-incubation with preformed high molecular polymeric amyloid fibrils or filaments formed by the aggregation of A β ₁₋₄₂ monomeric and/or oligomeric peptides is capable of disaggregating the preformed polymeric fibrils or filaments, particularly by at least 5%, by at least 10%, by at least 20%, particularly by at least 30%, more particularly by at least 40%, even more particularly by at least 50%, but especially by at least 60%, by at least 70%, by at least 80% or more.

In one embodiment of the invention, an antibody is provided, particularly a monoclonal antibody according to the invention including any functionally equivalent antibody or functional parts thereof, which antibody binds preferentially to A β ₁₋₄₀ monomeric

peptide and also to $A\beta_{1-42}$, oligomeric and/or polymeric peptides, but shows a substantially weaker binding to $A\beta$ monomeric peptide 1-28 and/or an intermediated binding to monomeric peptide 1-42 and/or essentially no binding to $A\beta$ monomeric peptide 17-40 and upon co-incubation with preformed high molecular polymeric amyloid fibrils or filaments formed by the aggregation of $A\beta_{1-42}$ monomeric and/or oligomeric peptide for 24 hours at a temperature of 37°C results in a disaggregation of the preformed polymeric fibrils or filaments by at least 5%, by at least 10%, by at least 20%, by at least 30%, by at least 40%, by at least 50%, particularly by at least 55%, particularly by at least 60%, more particularly by at least 70% and more, at a molar concentration ratio of antibody to $A\beta_{1-42}$ of 1:100 and by at least 40%, by at least 50%, particularly by at least 60%, particularly by at least 65%, more particularly by at least 75%, even more particularly by at least 80%, but especially by at least 85%-90% at a molar concentration ratio of antibody to $A\beta_{1-42}$ of 1:10 as determined by a thioflavin T (Th-T) fluorescent assay, particularly a thioflavin T (Th-T) fluorescent assay as described in Examples 1.4 and 2.4 below.

Through both the inhibition of the aggregation of amyloid protein and through the disaggregation of amyloidogenic polymeric fibrils or filaments the antibodies according to the present invention are capable of preventing or slowing down the formation of amyloid plaques which leads to an alleviation of the symptoms associated with the disease and a delay or reversal of its progression.

Accordingly, it is a further embodiment of the invention to provide an antibody, particularly a monoclonal antibody, including any functionally equivalent antibody or functional parts thereof as described herein, which antibody is capable of decreasing the total amount of $A\beta$ in the brain of a subject, particularly a mammal, but especially a human suffering from a disease or condition associated with increased concentration of $A\beta$ in the brain.

In another embodiment of the invention an antibody, particularly a monoclonal antibody, including any functionally equivalent antibody or functional parts thereof as described herein is provided, which antibody is capable of disrupting plaques thus decreasing the plaque load in the brain of a subject, particularly a mammal, but especially a human suffering from a disease or condition associated with an increased plaque load in the brain. An antibody according to the invention including any functionally equivalent antibody or functional parts thereof decreases the plaque load in the brain by at least 10%, by at least 20 %, particularly by at least 25%, more particularly by at least 30%, by at least 40%, by at least

50%, particularly by at least 60%, particularly by at least 65%, more particularly by at least 75%, even more particularly by at least 80%, but especially by at least 85%-90%.

In still another embodiment of the invention an antibody, particularly a monoclonal antibody, including any functionally equivalent antibody or functional parts thereof as described herein is provided, which antibody is capable of solubilizing plaques associated with a reduction of the amount of plaques in the brain of a subject, particularly a mammal, but especially a human suffering from a disease or condition associated with an increased plaque load in the brain. An antibody according to the invention including any functionally equivalent antibody or functional parts thereof reduces the amount of plaques in the brain by at least 10 %, particularly by at least 15%, more particularly by at least 20%, by at least 30%, by at least 40%, by at least 50%, particularly by at least 60%, particularly by at least 65%, more particularly by at least 75%, even more particularly by at least 80%, but especially by at least 85%-90%.

It is to be understood that the antibody according to the invention can exhibit one, two or more of the specific properties described herein in various combinations.

For example, in one embodiment, the present invention provides antibodies, but especially monoclonal antibodies including any functionally equivalent antibody or functional parts thereof, which antibodies are bi-specific or bi-effective in that they exhibit both an aggregation inhibition property as well as a disaggregation property as defined herein, particularly paired with a high degree of conformational sensitivity.

In one embodiment, an antibody according to the invention and as described herein is bi-specific or bi-effective and, upon co-incubation with an A β monomeric and/or oligomeric peptide having at least 30, particularly at least 35, more particularly at least 38, even more particularly at least 40 amino acid residues in a monomeric and/or oligomeric form comprising a plurality of said monomeric peptides, but especially with an A β ₁₋₄₂ monomeric and/or oligomeric peptide, inhibits the aggregation of the A β monomers to high molecular polymeric fibrils and, in addition, upon co-incubation with preformed high molecular polymeric amyloid fibrils or filaments formed by the aggregation of A β monomeric and/or oligomeric peptides having at least 30, particularly at least 35, more particularly at least 38, even more particularly at least 40 amino acid residues in a monomeric and/or oligomeric form comprising a plurality of said monomeric peptides, but especially A β ₁₋₄₂ monomeric and/or oligomeric peptides, is capable of disaggregating the preformed polymeric fibrils or filaments

In particular, co-incubation with amyloid monomeric and/or oligomeric peptides and preformed high molecular polymeric amyloid fibrils or filaments, respectively, takes place at

a molar concentration ratio of up to 1:1000, but especially at a molar concentration ratio of between 1:10 and 1:100, particularly at a molar concentration ratio of 1:100.

Co-incubation of an antibody according to the invention with amyloid monomeric and/or oligomeric peptides is carried out for 24 hours to 60 hours, particularly for 30 hours to 50 hours, more particularly for 48 hours at a temperature of between 28°C and 40°C, particularly of between 32°C and 38°C, more particularly at 37°C, whereas the co-incubation with amyloid preformed high molecular polymeric amyloid fibrils or filaments is carried out for 12 hours to 36 hours, particularly for 18 hours to 30 hours, more particularly for 24 hours at a temperature of between 28°C and 40°C, particularly of between 32°C and 38°C, more particularly at 37°C.

In one embodiment, a bi-specific or bi-effective antibody according to the invention and as described herein, is capable of disaggregating the preformed polymeric fibrils or filaments by at least 5%, by at least 10%, by at least 20%, by at least 30%, by at least 40%, by at least 50%, particularly by at least 55%, particularly by at least 65%, more particularly by at least 70%, even more particularly by at least 70%, but especially by at least 75%-80%.

In one embodiment, the invention provides a bi-specific or bi-effective antibody as described herein, particularly a monoclonal antibody including any functionally equivalent antibody or functional parts thereof, which antibody inhibits the aggregation of, A β monomeric and/or oligomeric peptides having at least 30, particularly at least 35, more particularly at least 38, even more particularly at least 40 amino acid residues in a monomeric and/or oligomeric form comprising a plurality of said monomeric peptides, but especially A β ₁₋₄₂ monomeric and/or oligomeric peptides by at least 40%, by at least 50%, particularly by at least 65%, more particularly by at least 75%, even more particularly by at least 80%, but especially by at least 85-90%, or more as compared to the respective amyloid peptide monomers incubated in buffer (control).

In one embodiment, the invention provides a bi-specific or bi-effective antibody as described herein, particularly a monoclonal antibody including any functionally equivalent antibody or functional parts thereof, which antibody exhibits high specificity to A β ₁₋₄₀ monomeric peptides particularly to A β monomeric peptide 1-40 and to soluble polymeric and/or oligomeric amyloid peptide comprising a plurality of A β ₁₋₄₂ monomeric peptides, but shows essentially no or only minor to moderate cross-reactivity to an amyloid peptide monomer selected from the group consisting of A β ₁₋₂₈, A β ₁₇₋₄₀, A β ₁₋₃₈, A β ₁₋₃₉, A β ₁₋₄₁, and/or A β ₁₋₄₂ monomeric peptides.

In a specific embodiment, the invention relates to an antibody as described herein, particularly a monoclonal antibody including any functionally equivalent antibody or functional parts thereof, which antibody is up to 1000 fold, particularly 50 to 100 fold, more particularly 80 to 100 fold, but especially 100 fold more sensitive to amyloid peptide $A\beta_{1-40}$ as compared to $A\beta_{1-28}$, $A\beta_{17-40}$, $A\beta_{1-38}$, $A\beta_{1-39}$, $A\beta_{1-41}$, $A\beta_{1-42}$ and capable of inhibiting, *in vitro* and *in vivo*, the aggregation of amyloidogenic monomeric and/or oligomeric peptides.

In one embodiment, a bi-specific or bi-effective antibody is provided as described herein, particularly a monoclonal antibody including any functionally equivalent antibody or functional parts thereof, which antibody binds preferentially to $A\beta_{1-40}$ monomeric peptide and also to $A\beta_{1-42}$, oligomeric and/or polymeric peptides, but shows a substantially weaker binding to $A\beta$ monomeric peptide 1-28 and/or an intermediated binding to monomeric peptide 1-42 and/or essentially no binding to $A\beta$ monomeric peptide 17-40 and, upon co-incubation with $A\beta_{1-42}$ monomeric and/or oligomeric peptide for 24 hours at a temperature of 37°C inhibits the aggregation of the $A\beta$ monomers and/or oligomers to high molecular polymeric fibrils by at least 5%, by at least 10%, by at least 20%, by at least 25%, by at least 30%, by at least 40%, by at least 50%, particularly by at least 55%, particularly by at least 65%, more particularly by at least 70%, at a molar concentration ratio of antibody to $A\beta_{1-42}$ of 1:100 and by at least 10%, by at least 20%, by at least 30%, by at least 40%, by at least 50%, particularly by at least 60%, particularly by at least 65%, more particularly by at least 75%, even more particularly by at least 80%, but especially by at least 85%-90% at a molar concentration ratio of antibody to $A\beta_{1-42}$ of 1:10 and upon co-incubation with preformed high molecular polymeric amyloid fibrils or filaments formed by the aggregation of $A\beta_{1-42}$ monomeric and/or oligomeric peptide for 24 hours at a temperature of 37°C results in a disaggregation of the preformed polymeric fibrils or filaments by at least 10% at a molar concentration ratio of antibody to $A\beta_{1-42}$ of 1:100 and by at least 20% at a molar concentration ratio of antibody to $A\beta_{1-42}$ of 1:10 as determined by a thioflavin T (Th-T) fluorescent assay, particularly a thioflavin T (Th-T) fluorescent assay as described in Examples 1.4 and 2.4 below.

In another specific embodiment, the invention relates to an antibody as described herein, particularly a monoclonal antibody including any functionally equivalent antibody or functional parts thereof, which antibody has a high binding sensitivity to amyloid peptide $A\beta_{1-40}$ and is capable of detecting $A\beta_{1-42}$ soluble oligomers and/or polymeric amyloid peptides in a concentration of up to 0.01 μg , but particularly in a concentration range of between 0.5 μg and 0.01 μg , more particularly between 0.1 μg and 0.01 μg , but especially in a concentration of 0.01 μg .

In one embodiment, the invention provides an antibody as described herein, particularly a monoclonal antibody including any functionally equivalent antibody or functional parts thereof, which antibody has been raised against a supramolecular antigenic construct comprising an antigenic peptide corresponding to the amino acid sequence of the β -amyloid peptide, $A\beta_{1-15}$, modified with hydrophobic palmitic acid moieties, wherein said hydrophobic moiety is covalently bound to each terminus through an amino acid such as, for example, lysine or any other suitable amino acid or amino acid analogue capable of serving as a linker molecule.

The antibody according to the invention and as described herein, particularly a monoclonal antibody including any functionally equivalent antibody or functional parts thereof recognizes and binds to a conformational epitope.

In one embodiment, the invention relates to a light chain variable region exhibiting an amino acid sequence that is 85%, 86%, 87%, 88%, 89%, 90%, 91%, 92%, 93%, 94%, 95%, 96%, 97%, 98% or 99% identical to the sequences given in SEQ ID NO: 7, or a functional part thereof comprising at least one, particularly at least two, more particularly at least 3 of the light chain CDRs having the polypeptide sequences SEQ ID NOs: 9-11, but especially all CDRs embedded in their natural framework regions.

In one embodiment, the invention relates to a heavy chain variable region exhibiting an amino acid sequence that is 85%, 86%, 87%, 88%, 89%, 90%, 91%, 92%, 93%, 94%, 95%, 96%, 97%, 98% or 99% identical to the sequences given in SEQ ID NO: 8, or a functional part thereof comprising at least one, particularly at least two, more particularly at least 3 of the heavy chain CDRs having the polypeptide sequences SEQ ID NOs: 12-14, but especially all CDRs embedded in their natural framework regions.

Further, the invention relates to an antibody, particularly a monoclonal antibody including any functionally equivalent antibody or functional parts thereof according to the present invention and as described herein wherein said antibody comprises a light chain variable domain exhibiting an amino acid sequence that is 85%, 86%, 87%, 88%, 89%, 90%, 91%, 92%, 93%, 94%, 95%, 96%, 97%, 98% or 99% identical to the sequences given in SEQ ID NO: 7, or a functional part thereof comprising at least one, particularly at least two, more particularly at least 3 of the light chain CDRs having the polypeptide sequences SEQ ID NOs: 9-11, but especially all CDRs embedded in their natural framework regions.

Further, the invention relates to an antibody, particularly a monoclonal antibody including any functionally equivalent antibody or functional parts thereof according to the present invention and as described herein wherein said antibody comprises a heavy chain

variable domain exhibiting an amino acid sequence that is 85%, 86%, 87%, 88%, 89%, 90%, 91%, 92%, 93%, 94%, 95%, 96%, 97%, 98% or 99% identical to the sequences given in SEQ ID NO: 8, or a functional part thereof comprising at least one, particularly at least two, more particularly at least 3 of the heavy chain CDRs having the polypeptide sequences SEQ ID NOs: 12-14, but especially all CDRs embedded in their natural framework regions.

In one embodiment, the invention relates to an antibody, particularly a monoclonal antibody including any functionally equivalent antibody or functional parts thereof according to the present invention and as described herein, wherein said antibody comprises a light chain and a heavy chain variable domain exhibiting an amino acid sequence that is 85%, 86%, 87%, 88%, 89%, 90%, 91%, 92%, 93%, 94%, 95%, 96%, 97%, 98% or 99% identical to the sequences given in SEQ ID NO: 7 and SEQ ID NO: 8, or a functional part thereof comprising part or all the heavy and the light chain CDRs having the polypeptide sequences SEQ ID NOs: 9-14.

The invention further relates to a monoclonal antibody including any functionally equivalent antibody or functional parts thereof which antibody comprises a polypeptide sequence depicted in SEQ ID NO: 7 and/or- SEQ ID NO: 8. The invention further relates to the monoclonal antibody ACI-24-Ab-3 having the polypeptide sequences SEQ ID NOs: 7-8.

Also comprised by the present invention is an antibody the sequence of which has been altered by introducing at least one, particularly at least two, more particularly at least 3 or more conservative substitutions into the sequences of SEQ ID NOs: 7-8, such that the antibody essentially maintains its full functionality.

In one embodiment the invention relates to a peptide fragment comprising the light chain CDR1 as given in SEQ ID NO:9 and/or the light chain CDR2 as given in SEQ ID NO:10 and/or the light chain CDR3 as given in SEQ ID NO:11.

In one embodiment the invention relates to a peptide fragment comprising the heavy chain CDR1 as given in SEQ ID NO:12 and/or the heavy chain CDR2 as given in SEQ ID NO:13 and/or the heavy chain CDR3 as given in SEQ ID NO:14.

In one embodiment the invention relates to the light chain CDR1 as given in SEQ ID NO:9.

In one embodiment the invention relates to the light chain CDR2 as given in SEQ ID NO:10.

In one embodiment the invention relates to the light chain CDR3 as given in SEQ ID NO:11.

In one embodiment the invention relates to the heavy chain CDR1 as given in SEQ ID NO:12.

In one embodiment the invention relates to the heavy chain CDR2 as given in SEQ ID NO:13.

In one embodiment the invention relates to the heavy chain CDR3 as given in SEQ ID NO:14.

In one embodiment, the invention relates to a polynucleotide comprising a nucleotide sequence encoding a light chain variable region exhibiting an amino acid sequence that is 85%, 86%, 87%, 88%, 89%, 90%, 91%, 92%, 93%, 94%, 95%, 96%, 97%, 98% or 99% identical to the sequences given in SEQ ID NO: 7, or a functional part thereof comprising at least one, particularly at least two, more particularly at least 3 of the light chain CDRs having the polypeptide sequences SEQ ID NOs: 9-11, but especially all CDRs embedded in their natural framework regions. In one embodiment, the invention relates to a polynucleotide comprising a nucleotide sequence encoding a heavy chain variable region exhibiting an amino acid sequence that is 85%, 86%, 87%, 88%, 89%, 90%, 91%, 92%, 93%, 94%, 95%, 96%, 97%, 98% or 99% identical to the sequences given in SEQ ID NO: 8, or a functional part thereof comprising at least one, particularly at least two, more particularly at least 3 of the heavy chain CDRs having the polypeptide sequences SEQ ID NOs: 12-14, but especially all CDRs embedded in their natural framework regions.

In one embodiment, the invention relates to a polynucleotide comprising a nucleotide sequence encoding an antibody, particularly a monoclonal antibody including any functionally equivalent antibody or functional parts thereof according to the present invention and as described herein wherein said antibody comprises a light chain variable domain exhibiting an amino acid sequence that is 85%, 86%, 87%, 88%, 89%, 90%, 91%, 92%, 93%, 94%, 95%, 96%, 97%, 98% or 99% identical to the sequences given in SEQ ID NO: 7, or a functional part thereof comprising at least one, particularly at least two, more particularly at least 3 of the light chain CDRs having the polypeptide sequences SEQ ID NOs: 9-11, but especially all CDRs embedded in their natural framework regions.

In one embodiment, the invention relates to a polynucleotide comprising a nucleotide sequence encoding an antibody, particularly a monoclonal antibody including any functionally equivalent antibody or functional parts thereof according to the present invention and as described herein wherein said antibody comprises a heavy chain variable domain exhibiting an amino acid sequence that is 85%, 86%, 87%, 88%, 89%, 90%, 91%, 92%, 93%, 94%, 95%, 96%, 97%, 98% or 99% identical to the sequences given in SEQ ID NO: 8, or a

functional part thereof comprising at least one, particularly at least two, more particularly at least 3 of the heavy chain CDRs having the polypeptide sequences SEQ ID NOs: 12-14, but especially all CDRs embedded in their natural framework regions.

In one embodiment, the invention relates to a polynucleotide comprising a nucleotide sequence encoding an antibody, particularly a monoclonal antibody including any functionally equivalent antibody or functional parts thereof according to the present invention and as described herein wherein said antibody comprises a light chain and a heavy chain variable domain exhibiting an amino acid sequence that is 85%, 86%, 87%, 88%, 89%, 90%, 91%, 92%, 93%, 94%, 95%, 96%, 97%, 98% or 99% identical to the sequences given SEQ ID NO: 7 and in SEQ ID NO: 8, or a functional part thereof comprising the light chain and the heavy chain CDRs having the polypeptide sequences SEQ ID NOs: 9-14.

In another embodiment of the invention, a polynucleotide is provided comprising a nucleotide sequence encoding the antibody according to the invention as described herein, but particularly a nucleotide sequence encoding the monoclonal antibody having the polypeptide sequences SEQ ID NOs: 7-8. In particular these polynucleotide sequences are SEQ ID NOs: 15-16.

In another embodiment, a polynucleotide is provided which hybridizes under stringent conditions to a nucleotide sequence encoding the monoclonal antibody having the polypeptide sequences SEQ ID NOs: 7-8. In particular a polynucleotide is provided which hybridizes under stringent conditions to nucleotide sequences SEQ ID NOs: 15-16.

In particular, position 52 of SEQ ID NO: 8, may be any amino acid. In a further embodiment, position 52 may be a tyrosine, serine, or cysteine residue. More particularly position 52 is a cysteine residue.

In a specific embodiment, the invention relates to a monoclonal antibody including any functionally equivalent antibody or functional parts thereof which antibody has the characteristic properties of an antibody produced by hybridoma cell line EJ1A9, deposited on May 25, 2007 and given deposit number DSM ACC2844

In particular, the invention relates to a monoclonal antibody including any functionally equivalent antibody or functional parts thereof produced by hybridoma cell line EJ1A9, deposited on May 25, 2007 and given deposit number DSM ACC2844.

In particular, the invention also relates to an A β epitope which binds to a monoclonal antibody including any functionally equivalent antibody or functional parts thereof, which antibody has been raised against a supramolecular antigenic construct comprising an antigenic peptide corresponding to the amino acid sequence of the β -amyloid peptide, A β ₁₋₁₅, modified

with hydrophobic palmitic acid moieties, wherein said hydrophobic moiety is covalently bound to each terminus through an amino acid such as, for example, lysine or any other suitable amino acid or amino acid analogue capable of serving as a linker molecule. The invention further relates to the A β epitope which bind to the monoclonal antibody ACI-24-Ab-3.

In one embodiment the invention relates to an antibody, as described herein, particularly a monoclonal antibody including any functionally equivalent antibody or functional parts thereof, which antibody binds to A β monomeric peptides having at least 10, particularly at least 20, more particularly at least 30, even more particularly at least 40 amino acid residues, and/or to soluble polymeric amyloid peptides comprising a plurality of said amyloid monomeric peptides and/or to amyloid fibers or fibrils incorporating a plurality of said polymeric peptides but especially to an A β_{1-42} monomeric peptide and polymeric soluble A β peptides comprising a plurality of A β_{1-42} monomeric peptides and A β fibrils or fibers incorporating a plurality of said polymeric peptides, and shows essentially no binding to A β monomeric peptides having 8 or fewer amino acid residues.

In one specific embodiment, the invention relates to an antibody as described herein, particularly a monoclonal antibody including any functionally equivalent antibody or functional parts thereof, which antibody binds to A β monomeric peptides having at least 30, even more particularly at least 40 amino acid residues, and/or to soluble polymeric amyloid peptides comprising a plurality of said amyloid monomeric peptides and/or to amyloid fibers or fibrils incorporating a plurality of said polymeric peptides but especially to an A β_{1-42} monomeric peptide and polymeric soluble A β peptides comprising a plurality of β_{1-42} monomeric peptides and A β fibrils or fibers incorporating a plurality of said polymeric peptides, but shows essentially no binding to A β monomeric peptide 17-40.

In another specific embodiment of the invention, an antibody is provided as described herein, particularly a monoclonal antibody including any functionally equivalent antibody or functional parts thereof, which antibody binds to A β monomeric peptide 1-42 and polymeric soluble A β peptides comprising a plurality of A β_{1-42} monomeric peptides and A β fibrils or fibers incorporating a plurality of said polymeric peptides, but shows a substantially weaker binding to A β monomeric peptide 1-28.

In another specific embodiment of the invention, an antibody is provided as described herein, particularly a monoclonal antibody including any functionally equivalent antibody or functional parts thereof, which antibody binds to A β monomeric peptide 1-42 and polymeric soluble A β peptides comprising a plurality of A β_{1-42} monomeric peptides and A β fibrils or

fibers incorporating a plurality of said polymeric peptides, but shows a substantially weaker binding to A β monomeric peptide 1-28 and essentially no binding to A β monomeric peptide 17-40.

In particular, the antibody, particularly a monoclonal antibody according to the invention, including any functionally equivalent antibody or functional parts thereof, binds to A β ₁₋₄₂ monomeric peptide and polymeric soluble A β peptides comprising a plurality of A β ₁₋₄₂ monomeric peptides and A β fibrils or fibers incorporating a plurality of said polymeric peptides, but shows a substantially weaker binding to A β monomeric peptide 1-28 and/or essentially no binding to A β monomeric peptide 17-40, and, upon co-incubation with A β ₁₋₄₂ monomeric and/or oligomeric peptide, inhibits the aggregation of the A β monomers to high molecular polymeric fibrils.

In one embodiment, the antibody, particularly a monoclonal antibody according to the invention including any functionally equivalent antibody or functional parts thereof, inhibits the aggregation of the A β monomers and/or oligomers to high molecular polymeric fibrils by at least 20%, by at least 30%, particularly by at least 40%, particularly by at least 50%, more particularly by at least 60%, even more particularly by at least 70%, but especially by at least 80%-90%, or more as compared to the respective amyloid peptide monomers incubated in buffer (control).

In one embodiment of the invention, an antibody is provided, particularly a monoclonal antibody according to the invention including any functionally equivalent antibody or functional parts thereof, which antibody binds to A β ₁₋₄₂ monomeric peptide and polymeric soluble A β peptides comprising a plurality of A β ₁₋₄₂ monomeric peptides and A β fibrils or fibers incorporating a plurality of said polymeric peptides, but shows a substantially weaker binding to A β monomeric peptide 1-28 and/or essentially no binding to A β monomeric peptide 17-40 and, upon co-incubation with A β ₁₋₄₂ monomeric and/or oligomeric peptide for 24 hours at a temperature of 37°C inhibits the aggregation of the A β monomers to high molecular polymeric fibrils by at least 20%, by at least 30%, particularly by at least 40%, particularly by at least 50%, more particularly by at least 60%, even more particularly by at least 70% at a molar concentration ratio of antibody to A β ₁₋₄₂ of 1:100 and by at least 50%, more particularly by at least 60%, more particularly by at least 65%, even more particularly by at least 70% at a molar concentration ratio of antibody to A β ₁₋₄₂ of 1:10 as determined by a thioflavin T (Th-T) fluorescent assay, particularly a thioflavin T (Th-T) fluorescent assay as described in Examples 1.4 and 2.4.

In particular, the invention relates to an antibody, particularly the monoclonal antibody according to the invention including any functionally equivalent antibody or functional parts

thereof, which antibody binds to A β ₁₋₄₂ monomeric peptide and polymeric soluble A β peptides comprising a plurality of A β ₁₋₄₂ monomeric peptides and A β fibrils or fibers incorporating a plurality of said polymeric peptides, but shows a substantially weaker binding to A β monomeric peptide 1-28 and/or essentially no binding to A β monomeric peptide 17-40, and, upon co-incubation with preformed high molecular polymeric amyloid fibrils or filaments formed by the aggregation of A β ₁₋₄₂ monomeric and/or oligomeric peptides is capable of disaggregating the preformed polymeric fibrils or filaments, particularly by at least 10%, by at least 20%, particularly by at least 30%, more particularly by at least 40%, even more particularly by at least 50%, but especially by at least 60% or more.

In one embodiment of the invention, an antibody is provided, particularly a monoclonal antibody according to the invention including any functionally equivalent antibody or functional parts thereof, which antibody binds to A β ₁₋₄₂ monomeric peptide and polymeric soluble A β peptides comprising a plurality of A β ₁₋₄₂ monomeric peptides and A β fibrils or fibers incorporating a plurality of said polymeric peptides, but shows a substantially weaker binding to A β monomeric peptide 1-28 and/or essentially no binding to A β monomeric peptide 17-40 and, upon co-incubation with preformed high molecular polymeric amyloid fibrils or filaments formed by the aggregation of A β ₁₋₄₂ monomeric and/or oligomeric peptide for 24 hours at a temperature of 37°C results in a disaggregation of the preformed polymeric fibrils or filaments by at least 10%, by at least 20%, by at least 30%, particularly by at least 40%, particularly by at least 50%, more particularly by at least 60%, even more particularly by at least 70%, at a molar concentration ratio of antibody to A β ₁₋₄₂ of 1:100 and by at least 40%, particularly by at least 50%, more particularly by at least 60%, even more particularly by at least 70% at a molar concentration ratio of antibody to A β ₁₋₄₂ of 1:10 as determined by a thioflavin T (Th-T) fluorescent assay, particularly a thioflavin T (Th-T) fluorescent assay as described in Examples 1.4 and 2.4 below.

Through the inhibition of the aggregation of amyloid protein and/or through the disaggregation of amyloidogenic polymeric fibrils or filaments the antibodies according to the present invention are capable of preventing or slowing down the formation of amyloid plaques which leads to an alleviation of the symptoms associated with the disease and a delay or reversal of its progression.

Accordingly, it is a further embodiment of the invention to provide an antibody, particularly a monoclonal antibody, including any functionally equivalent antibody or functional parts thereof as described herein, which antibody is capable of decreasing the total amount of A β in the brain of a subject, particularly a mammal, but especially a human

suffering from a disease or condition associated with to increased concentration of A β in the brain.

In another embodiment of the invention, an antibody, particularly a monoclonal antibody, including any functionally equivalent antibody or functional parts thereof as described herein is provided, which antibody is capable of disrupting plaques thus decreasing the plaque load in the brain of a subject, particularly a mammal, but especially a human suffering from a disease or condition associated with an increased plaque load in the brain. An antibody according to the invention including any functionally equivalent antibody or functional parts thereof decreases the plaque load in the brain by at least 20 %, particularly by at least 25%, more particularly by at least 30%, even more particularly more than 30%.

In still another embodiment of the invention an antibody, particularly a monoclonal antibody, including any functionally equivalent antibody or functional parts thereof as described herein is provided, which antibody is capable of solubilizing plaques associated with a reduction of the amount of plaques in the brain of a subject, particularly a mammal, but especially a human suffering from a disease or condition associated with an increased plaque load in the brain. An antibody according to the invention including any functionally equivalent antibody or functional parts thereof reduces the amount of plaques in the brain by at least 10 %, particularly by at least 15%, more particularly by at least 20%.

It is to be understood that an antibody according to the invention can exhibit one, two or more of the specific properties described herein in various combinations.

For example, in one embodiment, the present invention provides antibodies, but especially monoclonal antibodies including any functionally equivalent antibody or functional parts thereof, which antibodies are bi-specific or bi-effective in that they exhibit both an aggregation inhibition property as well as a disaggregation property as defined herein, particularly paired with a high degree of conformational sensitivity.

In one embodiment, an antibody according to the invention and as described herein is bi-specific or bi-effective and, upon co-incubation with an A β monomeric and/or oligomeric peptide having at least 30, particularly at least 35, more particularly at least 38, even more particularly at least 40 amino acid residues, but especially with an A β ₁₋₄₂ monomeric and/or oligomeric peptide, inhibits the aggregation of the A β monomers to high molecular polymeric fibrils and, in addition, upon co-incubation with preformed high molecular polymeric amyloid fibrils or filaments formed by the aggregation of A β monomeric and/or oligomeric peptides having at least 30, particularly at least 35, more particularly at least 38, even more particularly

at least 40 amino acid residues and, but especially $A\beta_{1-42}$ monomeric and/or oligomeric peptides, is capable of disaggregating the preformed polymeric fibrils or filaments.

In particular, co-incubation with amyloid monomeric and/or oligomeric peptides and preformed high molecular polymeric amyloid fibrils or filaments, respectively, takes place at a molar concentration ratio of up to 1:1000, but especially at a molar concentration ratio of between 1:10 and 1:1000, particularly at a molar concentration ratio of 1:100.

Co-incubation of an antibody according to the invention with amyloid monomeric and/or oligomeric peptides is carried out for 24 hours to 60 hours, particularly for 30 hours to 50 hours, more particularly for 48 hours at a temperature of between 28°C and 40°C, particularly of between 32°C and 38°C, more particularly at 37°C, whereas the co-incubation with amyloid preformed high molecular polymeric amyloid fibrils or filaments is carried out for 12 hours to 36 hours, particularly for 18 hours to 30 hours, more particularly for 24 hours at a temperature of between 28°C and 40°C, particularly of between 32°C and 38°C, more particularly at 37°C.

In one embodiment, a bi-specific or bi-effective antibody according to the invention and as described herein, particularly a monoclonal antibody including any functionally equivalent antibody or functional parts thereof, is capable of disaggregating the preformed polymeric fibrils or filaments by at least 10%, by at least 20%, by at least 30%, particularly by at least 40%, particularly by at least 50%, more particularly by at least 60%, even more particularly by at least 70%.

In one embodiment, a bi-specific or bi-effective antibody according to the invention and as described herein, particularly a monoclonal antibody including any functionally equivalent antibody or functional parts thereof, is capable of inhibiting the aggregation of $A\beta$ monomeric and/or oligomeric peptides having at least 30, particularly at least 35, more particularly at least 38, even more particularly at least 40 amino acid residues, but especially $A\beta_{1-42}$ monomeric and/or oligomeric peptides by at least 30%, particularly by at least 40%, particularly by at least 50 %, more particularly by at least 60%, even more particularly by at least 70%, but especially by at least 80-90%, or more as compared to the respective amyloid peptide monomers incubated in buffer (control).

In one embodiment, the invention provides a bi-specific or bi-effective antibody as described herein, particularly a monoclonal antibody including any functionally equivalent antibody or functional parts thereof, which antibody exhibits high specificity to $A\beta_{1-42}$ monomeric peptides but shows essentially no or only minor cross-reactivity to an amyloid

peptide monomer selected from the group consisting of $A\beta_{1-28}$, and $A\beta_{17-40}$ monomeric peptides.

In a specific embodiment, the invention relates to an antibody as described herein, particularly a monoclonal antibody including any functionally equivalent antibody or functional parts thereof, which antibody is up to 1000 fold, particularly 50 to 1000 fold, more particularly 80 to 100 fold, but especially 100 fold more sensitive to amyloid peptide $A\beta_{1-42}$ as compared to $A\beta_{1-28}$, and/or $A\beta_{17-40}$, and is capable of inhibiting, *in vitro* and *in vivo*, the aggregation of amyloidogenic monomeric and/or oligomeric peptides and/or of disaggregating preformed polymeric fibrils or filaments.

In one embodiment, the invention provides a bi-specific or bi-effective antibody as described herein, particularly a monoclonal antibody including any functionally equivalent antibody or functional parts thereof, which antibody binds to $A\beta_{1-42}$ monomeric peptide and polymeric soluble $A\beta$ peptides comprising a plurality of $A\beta_{1-42}$ monomeric peptides and $A\beta$ fibrils or fibers incorporating a plurality of said polymeric peptides, but shows a substantially weaker binding to $A\beta$ monomeric peptide 1-28 and/or essentially no binding to $A\beta$ monomeric peptide 17-40 and, upon co-incubation with $A\beta_{1-42}$ monomeric and/or oligomeric peptide for 24 hours at a temperature of 37°C inhibits the aggregation of the $A\beta$ monomers to high molecular polymeric fibrils by at least 30% at a molar concentration ratio of antibody to $A\beta_{1-42}$ of 1:100 and by at least 65% at a molar concentration ratio of antibody to $A\beta_{1-42}$ of 1:10 and, upon co-incubation with preformed high molecular polymeric amyloid fibrils or filaments formed by the aggregation of $A\beta_{1-42}$ monomeric and/or oligomeric peptide for 24 hours at a temperature of 37°C results in a disaggregation of the preformed polymeric fibrils or filaments by at least 20%, at a molar concentration ratio of antibody to $A\beta_{1-42}$ of 1:100 and by at least 50% at a molar concentration ratio of antibody to $A\beta_{1-42}$ of 1:10 as determined by a thioflavin T (Th-T) fluorescent assay, particularly a thioflavin T (Th-T) fluorescent assay as described in Examples 1.4 and 2.4 below.

In another specific embodiment, the invention relates to an antibody as described herein, particularly a monoclonal antibody including any functionally equivalent antibody or functional parts thereof, which antibody has a high binding sensitivity to amyloid peptide $A\beta_{1-42}$ and is capable of detecting $A\beta_{1-42}$ fibers in a concentration of up to 0.01 μg , but particularly in a concentration range of between 0.5 μg and 0.01 μg , more particularly between 0.1 μg and 0.01 μg , but especially in a concentration of 0.01 μg .

In one embodiment, the invention provides an antibody as described herein, particularly a monoclonal antibody including any functionally equivalent antibody or

functional parts thereof, which antibody has been raised against a supramolecular antigenic construct comprising an antigenic peptide corresponding to the amino acid sequence of the β -amyloid peptide A β_{22-35} and A β_{29-40} , respectively, modified with a hydrophilic moiety such as, for example, polyethylene glycol (PEG), wherein said hydrophilic moiety is covalently bound to each terminus through an amino acid such as, for example, lysine or any other suitable amino acid or amino acid analogue capable of serving as a linker molecule.

The antibody according to the invention and as described herein, particularly a monoclonal antibody including any functionally equivalent antibody or functional parts thereof recognizes and binds to a conformational epitope.

In one embodiment, the invention relates to a light chain variable region exhibiting an amino acid sequence that is 85%, 86%, 87%, 88%, 89%, 90%, 91%, 92%, 93%, 94%, 95%, 96%, 97%, 98% or 99% identical to the sequences given in SEQ ID NO: 17 and SEQ ID NO: 19, respectively, or a functional part thereof comprising at least one, particularly at least two, more particularly at least 3 of the light chain CDRs, but especially all CDRs embedded in their natural framework regions.

In one embodiment, the invention relates to a heavy chain variable region exhibiting an amino acid sequence that is 85%, 86%, 87%, 88%, 89%, 90%, 91%, 92%, 93%, 94%, 95%, 96%, 97%, 98% or 99% identical to the sequences given in SEQ ID NO: 18 and SEQ ID NO: 20, respectively, or a functional part thereof comprising at least one, particularly at least two, more particularly at least 3 of the heavy chain CDRs, but especially all CDRs embedded in their natural framework regions.

Further, the invention relates to an antibody, particularly a monoclonal antibody including any functionally equivalent antibody or functional parts thereof according to the present invention and as described herein wherein said antibody comprises a light chain variable domain exhibiting an amino acid sequence that is 85%, 86%, 87%, 88%, 89%, 90%, 91%, 92%, 93%, 94%, 95%, 96%, 97%, 98% or 99% identical to the sequences given in SEQ ID NO: 17 and SEQ ID NO: 19, respectively, or a functional part thereof comprising at least one, particularly at least two, more particularly at least 3 of the light chain CDRs, but especially all CDRs embedded in their natural framework regions.

Further, the invention relates to an antibody, particularly a monoclonal antibody including any functionally equivalent antibody or functional parts thereof according to the present invention and as described herein wherein said antibody comprises a heavy chain variable domain exhibiting an amino acid sequence that is 85%, 86%, 87%, 88%, 89%, 90%, 91%, 92%, 93%, 94%, 95%, 96%, 97%, 98% or 99% identical to the sequences given in SEQ

ID NO: 18 and SEQ ID NO: 20, respectively, or a functional part thereof comprising at least one, particularly at least two, more particularly at least 3 of the heavy chain CDRs, but especially all CDRs embedded in their natural framework regions.

In one embodiment, the invention relates to an antibody, particularly a monoclonal antibody including any functionally equivalent antibody or functional parts thereof according to the present invention and as described herein, wherein said antibody comprises a light chain and a heavy chain variable domain exhibiting an amino acid sequence that is 85%, 86%, 87%, 88%, 89%, 90%, 91%, 92%, 93%, 94%, 95%, 96%, 97%, 98% or 99% identical to the sequences given in SEQ ID NO: 17, SEQ ID NO: 19, SEQ ID NO: 18 and SEQ ID NO: 20, or a functional part thereof comprising part or all the heavy and the light chain CDRs.

The invention further relates to a monoclonal antibody including any functionally equivalent antibody or functional parts thereof which antibody comprises the polypeptide sequence as given in SEQ ID NOs: 17 and SEQ ID NOs:19 and/or in SEQ ID NO: 18 and SEQ ID NO: 20. The invention further relates to the monoclonal antibody ACI-11-Ab-9 having the polypeptide sequences SEQ ID NO: 17-18 and ACI-12-Ab-11 having the polypeptide sequences SEQ ID NOs: 19-20.

Also comprised by the present invention is an antibody the sequence of which has been altered by introducing at least one, particularly at least two, more particularly at least 3 or more conservative substitutions into the sequences of SEQ ID NOs: 17-18 and SEQ ID NOs: 19-20, respectively, such that the antibody essentially maintains its full functionality.

In one embodiment the invention relates to a peptide fragment comprising the light chain CDR1 as given in SEQ ID NO: 21 and/or the light chain CDR2 as given in SEQ ID NO: 22 and/or the light chain CDR3 as given in SEQ ID NO: 23.

In one embodiment the invention relates to a peptide fragment comprising the heavy chain CDR1 as given in SEQ ID NO: 24 and/or the heavy chain CDR2 as given in SEQ ID NO: 25 and/or the heavy chain CDR3 as given in SEQ ID NO: 26.

In one embodiment the invention relates to the light chain CDR1 as given in SEQ ID NO: 21.

In one embodiment the invention relates to the light chain CDR2 as given in SEQ ID NO: 22.

In one embodiment the invention relates to the light chain CDR3 as given in SEQ ID NO: 23.

In one embodiment the invention relates to the heavy chain CDR1 as given in SEQ ID NO: 24.

In one embodiment the invention relates to the heavy chain CDR2 as given in SEQ ID NO: 25.

In one embodiment the invention relates to the heavy chain CDR3 as given in SEQ ID NO: 26.

In one embodiment, the invention relates to a polynucleotide comprising a nucleotide sequence encoding a light chain variable region exhibiting an amino acid sequence that is 85%, 86%, 87%, 88%, 89%, 90%, 91%, 92%, 93%, 94%, 95%, 96%, 97%, 98% or 99% identical to the sequences given in SEQ ID NO: 17 and SEQ ID NO: 19, respectively, or a functional part thereof comprising at least one, particularly at least two, more particularly at least 3 of the light chain CDRs as depicted in SEQ ID NOs: 21-23, but especially all CDRs embedded in their natural framework regions.

In one embodiment, the invention relates to a polynucleotide comprising a nucleotide sequence encoding a heavy chain variable region exhibiting an amino acid sequence that is 85%, 86%, 87%, 88%, 89%, 90%, 91%, 92%, 93%, 94%, 95%, 96%, 97%, 98% or 99% identical to the sequences given in SEQ ID NO: 18 and SEQ ID NO: 20, respectively, or a functional part thereof comprising at least one, particularly at least two, more particularly at least 3 of the heavy chain CDRs as depicted in SEQ ID NOs: 24-26, but especially all CDRs embedded in their natural framework regions.

In one embodiment, the invention relates to a polynucleotide comprising a nucleotide sequence encoding an antibody, particularly a monoclonal antibody including any functionally equivalent antibody or functional parts thereof according to the present invention and as described herein wherein said antibody comprises a light chain variable domain exhibiting an amino acid sequence that is 85%, 86%, 87%, 88%, 89%, 90%, 91%, 92%, 93%, 94%, 95%, 96%, 97%, 98% or 99% identical to the sequences given in SEQ ID NO: 17 and SEQ ID NO: 19, respectively, or a functional part thereof comprising at least one, particularly at least two, more particularly at least 3 of the light chain CDRs as depicted in SEQ ID NOs: 21-23, but especially all CDRs embedded in their natural framework regions.

In one embodiment, the invention relates to a polynucleotide comprising a nucleotide sequence encoding an antibody, particularly a monoclonal antibody including any functionally equivalent antibody or functional parts thereof according to the present invention and as described herein wherein said antibody comprises a heavy chain variable domain exhibiting an amino acid sequence that is 85%, 86%, 87%, 88%, 89%, 90%, 91%, 92%, 93%, 94%, 95%, 96%, 97%, 98% or 99% identical to the sequences given in SEQ ID NO: 18 and SEQ ID NO: 20, respectively, or a functional part thereof comprising at least one, particularly

at least two, more particularly at least 3 of the heavy chain CDRs as depicted in SEQ ID NOs: 24-26, but especially all CDRs embedded in their natural framework regions.

In one embodiment, the invention relates to a polynucleotide comprising a nucleotide sequence encoding an antibody, particularly a monoclonal antibody including any functionally equivalent antibody or functional parts thereof according to the present invention and as described herein wherein said antibody comprises a light chain and a heavy chain variable domain exhibiting an amino acid sequence that is 85%, 86%, 87%, 88%, 89%, 90%, 91%, 92%, 93%, 94%, 95%, 96%, 97%, 98% or 99% identical to the sequences given SEQ ID NO: 17 and SEQ ID NO: 19 and in SEQ ID NO: 18 and SEQ ID NO: 20, respectively, or a functional part thereof comprising the light chain and the heavy chain CDRs as depicted in SEQ ID NOs: 21-26.

In another embodiment of the invention, a polynucleotide is provided comprising a nucleotide sequence encoding the antibody according to the invention as described herein, but particularly a nucleotide sequence encoding a monoclonal antibody having the polypeptide sequences in SEQ ID NOs: 17-18 or a monoclonal antibody having the polypeptide sequences SEQ ID NOs: 19-20. In particular, the polynucleotides encoding SEQ ID NOs: 17-18 and SEQ ID NOs: 19-20 are SEQ ID NOs: 27-28 and SEQ ID NO: 29-30, respectively.

In another embodiment, a polynucleotide is provided which hybridizes under stringent conditions to a nucleotide sequence encoding the monoclonal antibody having the polypeptide sequences SEQ ID NOs: 17-18 or a monoclonal antibody having the polypeptide sequences SEQ ID NOs: 19-20. In particular a polynucleotide is provided which hybridizes under stringent conditions to nucleotides sequences SEQ ID NOs: 27-28 or . SEQ ID NO: 29-30. In a specific embodiment, the invention relates to a monoclonal antibody including any functionally equivalent antibody or functional parts thereof which antibody has the characteristic properties of an antibody produced by hybridoma cell line FG1F9E4, deposited on May 25, 2007 as DSM ACC2845.

In particular, the invention relates to a monoclonal antibody including any functionally equivalent antibody or functional parts thereof produced by hybridoma cell line FG1F9E4, deposited on May 25, 2007 as DSM ACC2845.

In a specific embodiment, the invention relates to a monoclonal antibody including any functionally equivalent antibody or functional parts thereof which antibody has the characteristic properties of an antibody produced by hybridoma cell line FK2A6A6, deposited on May 25, 2007 as DSM ACC2846.

In particular, the invention relates to a monoclonal antibody including any functionally equivalent antibody or functional parts thereof produced by hybridoma cell line FK2A6A6, deposited on May 25, 2007 as DSM ACC2846.

In particular, the invention also relates to an A β epitope which bind to a monoclonal antibody including any functionally equivalent antibody or functional parts thereof, which antibody has been raised against a supramolecular antigenic construct comprising an antigenic peptide corresponding to the amino acid sequence of the β -amyloid peptide, A β ₂₂₋₃₅ and A β ₂₉₋₄₀, respectively, modified with a hydrophilic moiety such as, for example, polyethylene glycol (PEG), wherein said hydrophilic moiety is covalently bound to each terminus through an amino acid such as, for example, lysine or any other suitable amino acid or amino acid analogue capable of serving as a linker molecule. The invention further relates to an A β epitope which binds to the monoclonal antibody ACI-11-Ab-9. The invention further relates to an A β epitope which binds to the monoclonal antibody ACI-12-Ab-11. In one aspect, the antibody according to the invention and as described herein, particularly a monoclonal antibody including any functionally equivalent antibody or functional parts thereof is capable of decreasing the total amount of soluble A β in the brain of a subject, particularly a mammal, but especially a human suffering from a disease or condition associated with increased concentrations of soluble A β in the brain.

In another aspect, an antibody according to the invention and as described herein is capable of disrupting plaques thus decreasing the plaque load in the brain of a subject, particularly a mammal, but especially a human suffering from a disease or condition associated with an increased plaque load in the brain.

In another aspect, the antibody according to the invention and as described herein is capable of solubilizing plaques associated with a reduction of the amount of plaques in the brain of a subject, particularly a mammal, but especially a human suffering from a disease or condition associated with an increased plaque load in the brain.

In another aspect of the present invention there is provided methods and compositions comprising an antibody according to the invention and as described herein for the prevention and/or therapeutic treatment and/or alleviation of the effects of diseases and disorders in a subject in need thereof which are caused by or associated with amyloid or amyloid-like proteins including but not limited to, amyloidosis (a group of diseases and disorders associated with amyloid plaque formation including secondary amyloidosis and age-related amyloidosis such as diseases including, but not limited to, neurological disorders such as Alzheimer's Disease (AD), diseases or conditions characterized by a loss of cognitive

memory capacity such as, for example, mild cognitive impairment (MCI), Lewy body dementia, Down's syndrome, hereditary cerebral hemorrhage with amyloidosis (Dutch type); the Guam Parkinson-Dementia complex; as well as other diseases and conditions which are based on or associated with amyloid-like proteins such as progressive supranuclear palsy, multiple sclerosis; Creutzfeldt Jacob disease, Parkinson's disease, HIV-related dementia, ALS (amyotrophic lateral sclerosis), inclusion-body myositis (IBM), Adult Onset Diabetes; and senile cardiac amyloidosis); endocrine tumors, and macular degeneration, for example, by passively immunizing a subject, including a mammal or a human, with an antibody according to the invention and as described herein before.

In a specific aspect of the invention, the monoclonal antibody of these methods is ACI-24-Ab-3 having the polypeptide sequences SEQ ID NOs: 7-8 or a functional part thereof as described herein.

In another specific aspect of the invention, the monoclonal antibody of these methods is ACI-11-Ab-9 having the polypeptide sequences SEQ ID NOs: 17-18 or ACI-12-Ab-11 having the polypeptide sequences SEQ ID NO: 9-10, respectively, or a functional part thereof as described herein.

The invention further relates to a therapeutic composition comprising an antibody as described herein, particularly a monoclonal antibody including any functionally equivalent antibody or functional parts thereof, in a therapeutically effective amount.

In one embodiment, the pharmaceutical composition further comprises a pharmaceutically acceptable carrier, particularly in a therapeutically effective amount.

In one embodiment, the invention provides a composition as described herein for use in the treatment of diseases and disorders which are caused by or associated with amyloid or amyloid-like proteins including, but not limited to, amyloidosis, tumors, and macular degeneration.

In a specific aspect of such embodiments, the monoclonal antibody used is ACI-24-Ab-3 having the polypeptide sequences SEQ ID NO: 7-8 or a functional part thereof as described herein.

In another specific aspect of such embodiments, the monoclonal antibody used is selected from monoclonal antibody ACI-11-Ab-9 having the polypeptide sequences SEQ ID NOs: 17-18 and monoclonal antibody ACI-12-Ab-11 having the polypeptide sequences SEQ ID NO: 19-20 or a functional part thereof as described herein.

An antibody according to the invention, particularly a monoclonal antibody including any functionally equivalent antibody or functional parts thereof may be administered in

combination with other biologically active substances or other treatment procedures for the treatment of diseases. The other biologically active substances may be part of the same composition already comprising an antibody according to the invention, in the form of a mixture, wherein the antibody and the other biologically active substance are intermixed in or with the same pharmaceutically acceptable solvent and/or carrier or the antibody and the other biologically active substance may be provided separately as part of a separate composition, which may be offered separately or together in the form of a kit of parts.

The antibody, particularly the monoclonal antibody according to the invention including any functionally equivalent antibody or functional parts thereof may be administered to a subject in need thereof at the same time with the other biologically active substance or substances, intermittently or sequentially. For example, a monoclonal antibody according to the invention including any functionally equivalent antibody or functional parts thereof may be administered simultaneously with a first additional biologically active substance or sequentially after or before administration of the antibody. If an application scheme is chosen where more than one additional biologically active substance are administered together with the at least one antibody according to the invention, the compounds or substances may partially be administered simultaneously, partially sequentially in various combinations.

In one embodiment, the invention relates to a composition comprising an antibody as described herein, particularly a monoclonal antibody including any functionally equivalent antibody or functional parts thereof in a therapeutically effective amount and a further biologically active substance or compound, particularly a compound used in the medication of diseases and disorders which are caused by or associated with amyloid or amyloid-like proteins including, but not limited to, amyloidosis, endocrine tumors, and macular degeneration and/or a pharmaceutically acceptable carrier and/or a diluent and/or an excipient.

In one embodiment, a composition is provided according to the invention and as described herein comprising an antibody as described herein, particularly a monoclonal antibody including any functionally equivalent antibody or functional parts thereof, and further comprising at least one compound selected from the group consisting of compounds against oxidative stress, anti-apoptotic compounds, metal chelators, inhibitors of DNA repair such as pirenzepin and metabolites, 3-amino-1-propanesulfonic acid (3APS), 1,3-propanedisulfonate (1,3PDS), secretase activators, β - and γ -secretase inhibitors, tau proteins, neurotransmitter, β -sheet breakers, anti-inflammatory molecules, or cholinesterase inhibitors

(ChEIs) such as tacrine, rivastigmine, donepezil, and/or galantamine and other drugs and nutritive supplements, and, optionally, a pharmaceutically acceptable carrier and/or a diluent and/or an excipient.

In a specific embodiment, the invention provides a composition comprising an antibody as described herein, particularly a monoclonal antibody, including any functionally equivalent antibody or functional parts thereof, further comprising at least one compound is a cholinesterase inhibitor (ChEIs).

In another specific embodiment, the invention provides a composition comprising an antibody as described herein, particularly a monoclonal antibody, including any functionally equivalent antibody or functional parts thereof, further comprising at least one additional compound selected from the group consisting of tacrine, rivastigmine, donepezil, galantamine, niacin and memantine.

In still another embodiment of the invention compositions are provided comprising an antibody as described herein, particularly a monoclonal antibody, including any functionally equivalent antibody or functional parts thereof, further comprising at least one "atypical antipsychotic" such as, for example clozapine, ziprasidone, risperidone, aripiprazole or olanzapine for the treatment of positive and negative psychotic symptoms including hallucinations, delusions, thought disorders (manifested by marked incoherence, derailment, tangentiality), and bizarre or disorganized behavior, as well as anhedonia, flattened affect, apathy, and social withdrawal, and, optionally, further comprising a pharmaceutically acceptable carrier and/or a diluent and/or an excipient.

Other compounds that can be suitably used in compositions in combination with an antibody according to the present invention, including any functionally equivalent antibody or functional parts thereof, are, for example, described in WO 2004/058258 (*see* especially pages 16 and 17) including therapeutic drug targets (page 36-39), alkanesulfonic acids and alkanolsulfuric acids (pages 39-51), cholinesterase inhibitors (pages 51-56), NMDA receptor antagonists (pages 56-58), estrogens (pages 58-59), non-steroidal anti-inflammatory drugs (pages 60-61), antioxidants (pages 61-62), peroxisome proliferators-activated receptor (PPAR) agonists (pages 63-67), cholesterol-lowering agents (pages 68-75); amyloid inhibitors (pages 75-77), amyloid formation inhibitors (pages 77-78), metal chelators (pages 78-79), anti-psychotics and anti-depressants (pages 80-82), nutritional supplements (pages 83-89) and compounds increasing the availability of biologically active substances in the brain (*see* pages 89-93) and prodrugs (pages 93 and 94), which document is incorporated herein by reference.

In particular, the composition according to the invention comprises the monoclonal antibody and/or the biologically active substance, including any functionally equivalent antibody or functional parts thereof, in a therapeutically effective amount.

In one embodiment, the invention relates to a method of producing an antibody as described herein, particularly a monoclonal antibody including any functionally equivalent antibody or functional parts thereof, which method comprises raising in a suitable host organism an antibody against a supramolecular antigenic construct comprising an antigenic peptide corresponding to the amino acid sequence of the β -amyloid peptide or a fragment thereof, particularly of β -amyloid peptide $A\beta_{1-15}$, modified with hydrophobic moieties, particularly a palmitic acid moiety, or, in the alternative, particularly of β -amyloid peptide $A\beta_{22-35}$ and $A\beta_{29-40}$, respectively, modified with hydrophilic moieties, particularly a polyethylene glycol (PEG) moiety, wherein said hydrophobic or hydrophilic moiety is covalently bound to each terminus through at least one, particularly one or two amino acids such as, for example, lysine, glutamic acid and cysteine or any other suitable amino acid or amino acid analogue capable of serving as a linker molecule; and isolating the antibody.

When a hydrophilic moiety such as PEG is used, the selected fragment of the β -amyloid peptide may be a fragment corresponding to the amino acid sequence $A\beta_{22-35}$ and $A\beta_{29-40}$, respectively, and the free PEG termini may be covalently bound to phosphatidylethanolamine or any other compound suitable to function as the anchoring element, for example, to embed the antigenic construct in the bilayer of a liposome.

In one embodiment, the invention relates to the use of an antibody according to the invention and as described herein, particularly a monoclonal antibody including any functionally equivalent antibody or functional parts thereof and/or of a pharmaceutical composition according to the invention and as described herein, or of a mixture according to the invention and as described herein for the preparation of a medicament for treating or alleviating the effects of diseases and disorders in a subject in need thereof which are caused by or associated with amyloid or amyloid-like proteins including, but not limited to, amyloidosis, endocrine tumors, and macular degeneration.

In one embodiment, the invention relates to a method for the preparation of a pharmaceutical composition or of a mixture according to the invention and as described herein using an antibody according to the invention and as described herein, particularly a monoclonal antibody including any functionally equivalent antibody or functional parts thereof for use in treating or alleviating the effects of diseases and disorders in a subject in

need thereof which are caused by or associated with amyloid or amyloid-like proteins including, but not limited to, amyloidosis, endocrine tumors, and macular degeneration.

In one embodiment, the invention provides a method for the preparation of a medicament using an antibody, particularly a monoclonal antibody including any functionally equivalent antibody or functional parts thereof, a pharmaceutical composition or a mixture according to the invention and as described herein, for preventing, treating or alleviating the effects of diseases and disorders in a subject in need thereof which are caused by or associated with amyloid or amyloid-like proteins including, but not limited to, amyloidosis, endocrine tumors, and macular degeneration.

In a specific embodiment, the invention relates to a method for the preparation of a pharmaceutical composition using particularly an antibody according to the invention and as described herein, particularly a monoclonal antibody including any functionally equivalent antibody or functional parts thereof, comprising formulating said antibody in a pharmaceutically acceptable form, particularly such that the antibody is comprised in the composition in a therapeutically effective amount.

In one aspect of the invention, a method is provided for reducing the plaque load in the brain of a subject, particularly a mammal, but especially a human suffering from a disease or condition associated with an increased plaque load in the brain comprising administering to a subject, particularly a mammal, more particularly a human in need of such a treatment, a therapeutically effective amount of an antibody, particularly a monoclonal antibody including any functionally equivalent antibody or functional parts thereof, or a composition or a mixture according to the invention and as described herein before.

In a specific aspect of the invention, the monoclonal antibody used in these methods is ACI-24-Ab-3 having the polypeptide sequences SEQ ID NOs: 7-8 or a functional part thereof as described herein. In particular, the monoclonal antibody is produced by the hybridoma EJ1A9, deposited on May 25, 2007 as DSM ACC2844.

In a further specific aspect of the invention, the monoclonal antibody used in these methods is the monoclonal antibody selected from the group of antibodies comprising ACI-11-Ab-9 having the polypeptide sequences SEQ ID NOs: 17-18 and ACI-12-Ab-11 having the polypeptide sequences SEQ ID NO: 19-20 or a functional part thereof as described herein. In particular, the monoclonal antibody is produced by the hybridoma FG1F9E4, deposited on May 25, 2007 as DSM ACC2845, or the hybridoma FK2A6A6, deposited on May 25, 2007 as DSM ACC2846.

In particular, the plaque load is reduced by at least 20 %, particularly by at least 25%, more particularly by at least 30%, even more particularly by more than 30%.

In another aspect of the invention, a method is provided for reducing the amount of plaques in the brain of a subject, particularly a mammal, but especially a human suffering from a disease or condition associated with an increased plaque load in the brain comprising administering to a subject, particularly a mammal, more particularly a human in need of such a treatment, a therapeutically effective amount of an antibody, particularly a monoclonal antibody including any functionally equivalent antibody or functional parts thereof, or a composition or a mixture according to the invention and as described herein before.

In a specific aspect of the invention, the monoclonal antibody used in such methods is ACI-24-Ab-3 having the polypeptide sequences SEQ ID NOs: 7-8 or a functional part thereof as described herein. In particular, the monoclonal antibody is produced by the hybridoma EJ1A9, deposited on May 25, 2007 as DSM ACC2844.

In a further specific aspect of the invention, the monoclonal antibody used in these methods is the monoclonal antibody selected from the group of antibodies comprising ACI-11-Ab-9 having the polypeptide sequences SEQ ID NOs: 17-18 and ACI-12-Ab-11 having the polypeptide sequences SEQ ID NO: 19-20 or a functional part thereof as described herein. In particular, the monoclonal antibody is produced by the hybridoma FG1F9E4, deposited on May 25, 2007 as DSM ACC2845, or the hybridoma FK2A6A6, deposited on May 25, 2007 as DSM ACC2846.

In particular, the amount of plaques in the brain is reduced by at least 10 %, particularly by at least 15%, more particularly by more than 15%.

In still another aspect of the invention, a method is provided for decreasing the total amount of soluble A β in the brain of a subject, particularly a mammal, but especially a human suffering from a disease or condition associated with increased concentrations of soluble A β in the brain comprising administering to a subject, particularly a mammal, more particularly a human in need of such a treatment, a therapeutically effective amount of an antibody, particularly a monoclonal antibody including any functionally equivalent antibody or functional parts thereof, or a composition or a mixture according to the invention and as described herein.

In a specific aspect of the invention, the monoclonal antibody of these methods is ACI-24-Ab-3 having the polypeptide sequences SEQ ID NOs: 7-8 or a functional part thereof as described herein. In particular, the monoclonal antibody is produced by the hybridoma EJ1A9, deposited on May 25, 2007 as DSM ACC2844.

In a further specific aspect of the invention, the monoclonal antibody used in these methods is the monoclonal antibody selected from the group of antibodies comprising ACI-11-Ab-9 having the polypeptide sequences SEQ ID NOs: 17-18 and ACI-12-Ab-11 having the polypeptide sequences SEQ ID NO: 19-20 or a functional part thereof as described herein. In particular, the monoclonal antibody is produced by the hybridoma FG1F9E4, deposited on May 25, 2007 as DSM ACC2845, or the hybridoma FK2A6A6, deposited on May 25, 2007 as DSM ACC2846.

In still another aspect of the invention, a method is provided for preventing, treating or alleviating the effects of diseases and disorders in a subject in need thereof caused by or associated with amyloid or amyloid-like proteins including, but not limited to, amyloidosis, endocrine tumors, and macular degeneration in an animal, mammal, or a human affected by such a disorder by administering a therapeutically effective amount of an antibody, particularly a monoclonal antibody, including any functionally equivalent antibody or functional parts thereof, or a composition or a mixture according to the invention and as described herein to a subject, particularly a mammal, more particularly a human in need of such a treatment.

In still another aspect of the invention, a method is provided for retaining or increasing cognitive memory capacity in a mammal exhibiting an amyloid-associated disease or condition comprising administering to an animal, particularly a mammal, more particularly a human in need of such a treatment, a therapeutically effective amount of an antibody, particularly a monoclonal antibody including any functionally equivalent antibody or functional parts thereof, or a composition or a mixture according to the invention or as described herein before.

In one embodiment, the invention relates to a hybridoma cell line characterized in that it produces a monoclonal antibody according to the invention or as described herein before.

In particular, the invention relates to a hybridoma cell line characterized in that it produces a monoclonal antibody which antibody has the characteristic properties of an antibody produced by hybridoma EJ1A9, deposited on May 25, 2007 and given deposit number DSM ACC2844.

In a specific embodiment of the invention, hybridoma cell line EJ1A9, deposited on May 25, 2007 and given deposit number DSM ACC2844 is provided.

In particular, the invention relates to a hybridoma cell line characterized in that it produces a monoclonal antibody which antibody has the characteristic properties of an

antibody produced by hybridoma FG1F9E4, deposited on May 25, 2007 as DSM ACC2845, or hybridoma FK2A6A6, deposited on May 25, 2007 as DSM ACC2846.

In a specific embodiment of the invention, hybridoma cell line FG1F9E4, deposited on May 25, 2007 as DSM ACC2845 is provided.

In another specific embodiment of the invention, hybridoma cell line FK2A6A6, deposited on May 25, 2007 as DSM ACC2846 is provided.

In one embodiment, the invention relates to a method of diagnosis of an amyloid-associated disease or condition in a subject comprising detecting the immunospecific binding of an antibody as described herein, particularly a monoclonal antibody including any functionally equivalent antibody or functional parts thereof, to an epitope of the amyloid protein in a sample or *in situ* which includes the steps of

- (a) bringing the sample or a specific body part or body area of the subject suspected to contain the amyloid protein into contact with an antibody according to the invention, which antibody binds a conformational epitope of the amyloid protein;
- (b) allowing the antibody to bind to the amyloid protein to form an immunologic complex;
- (c) detecting the formation of the immunologic complex, particularly such that presence or absence of the immunologic complex correlates with presence or absence of amyloid protein; and
- (d) correlating the presence or absence of the immunologic complex with the presence or absence of amyloid protein in the sample or specific body part or area of the subject.

In a specific embodiment the composition of step (a) comprises a combination of antibodies for the treatment of said subject.

In one embodiment, a method of determining the extent of amyloidogenic plaque burden in a tissue of a subject in need thereof is provided comprising

- (a) obtaining a sample representative of the tissue of the subject under investigation;
- (b) testing said sample for the presence of amyloid plaque with an antibody according to the invention and as described herein, particularly a monoclonal antibody including any functionally equivalent antibody or functional parts thereof;
- (c) determining the amount of antibody bound to the sample, particularly such that presence or absence of the immunologic complex correlates with presence or absence of amyloid plaque; and

- (d) calculating the plaque burden in the tissue of the subject.

In one embodiment, a method for diagnosing a predisposition to an amyloid-associated disease or condition in a subject is provided comprising detecting the specific binding of an antibody as described herein, particularly a monoclonal antibody including any functionally equivalent antibody or functional parts thereof, to an epitope of the amyloid protein in a sample or *in situ* which includes the steps of

- (a) bringing the sample or a specific body part or body area of the subject suspected to contain the amyloid protein into contact with the antibody, wherein the antibody binds a conformational epitope of the amyloid protein;
- (b) allowing the antibody to bind to any amyloid protein in the sample to form an immunologic complex;
- (c) detecting the formation of the immunologic complex;
- (d) correlating the presence or absence of the immunologic complex with the presence or absence of amyloid protein in the sample or specific body part or area of the subject; and
- (e) comparing the amount of said immunologic complex to a normal control value, wherein an increase in the amount of said complex compared to a normal control value indicates that said patient is suffering from or is at risk of developing an amyloid-associated disease or condition.

In one embodiment, a method is provided for monitoring minimal residual disease in a subject following treatment with an antibody or a composition according to the invention, wherein said method comprises:

- (a) bringing the sample or a specific body part or body area of the subject suspected to contain the amyloid protein into contact with an antibody according to the invention and as described herein, particularly a monoclonal antibody including any functionally equivalent antibody or functional parts thereof, which antibody binds a conformational epitope of the amyloid protein;
- (b) allowing the antibody to bind to the amyloid protein to form an immunologic complex;
- (c) detecting the formation of the immunologic complex;
- (d) correlating the presence or absence of the immunologic complex with the presence or absence of amyloid protein in the sample or specific body part or area of the subject; and
- (e) comparing the amount of said immunologic complex to a normal control value,

wherein an increase in the amount of said complex compared to a normal control value indicates that said subject still suffers from a minimal residual disease.

In a specific embodiment the composition of step (a) comprises a combination of antibodies for the treatment of said subject.

In one embodiment, a method is provided for predicting responsiveness of a subject being treated with an antibody or a composition according to the invention comprising

(a) bringing the sample or a specific body part or body area suspected to contain the amyloid protein into contact with an antibody according to the invention and as described herein, particularly a monoclonal antibody including any functionally equivalent antibody or functional parts thereof, which antibody binds an conformational epitope of the amyloid protein;

(b) allowing the antibody to bind to the amyloid antigen to form an immunologic complex;

(c) detecting the formation of the immunologic complex;

(d) correlating the presence or absence of the immunologic complex with the presence or absence of amyloid protein in the sample or specific body part or area of the subject; and

(e) comparing the amount of said immunologic complex before and after onset of the treatment,

wherein a decrease in the amount of said immunologic complex indicates that said subject has a high potential of being responsive to the treatment.

In a specific embodiment the composition of step (a) comprises a combination of antibodies for the treatment of said subject.

In one embodiment, the invention relates to a test kit for the detection and diagnosis of amyloid-associated diseases and conditions in a subject in need thereof comprising an antibody according to the invention and as described herein, particularly a monoclonal antibody including any functionally equivalent antibody or functional parts thereof and instructions for using the antibody for the purpose of binding to amyloid protein to form an immunologic complex and detecting the formation of the immunologic complex such that presence or absence of the immunologic complex correlates with presence or absence of amyloid protein.

These and other objects, features and advantages of the present invention will become apparent after a review of the following detailed description of the disclosed embodiment and the appended claims.

BRIEF DESCRIPTION OF FIGURES AND SEQUENCES

Figure 1 shows the results of an epitope mapping study of the murine monoclonal antibody ACI-24-Ab-3 performed by ELISA using a peptide library of overlapping peptides covering the complete amino acid sequence of A β 1-42. Binding to the complete A β 1-42 was used as positive control. All other peptides were 8-10 aa long. The peptide number corresponds to the aa in the A β 1-42 sequence on which the peptide starts. Results are expressed as O.D.

Figure 2 shows the results of an epitope mapping study of the murine monoclonal antibody ACI-24-Ab-3 performed by ELISA using longer peptides covering A β 1-28, 17-40, 1-40, 1-42A (Anaspec), or 1-42B (Bachem) Results are expressed as O.D., after subtraction of the background. Results show the mean \pm 1 standard error of 2 independent experiments.

Figure 3 depicts the ACI-24-Ab-3-mediated inhibition of A β 1-42 aggregation at a 1:100 and 1:10 antibody to A β 1-42 molar ratio. Results show mean \pm 1 standard error of 2 independent experiments.

Figure 4 depicts the ACI-24-Ab-3-mediated disaggregation of pre-aggregated A β 1-42 at a 1:100 and 1:10 antibody to A β 1-42 molar ratio. Results show mean \pm 1 standard error of 2 independent experiments.

Figure 5 depicts the binding of the ACI-24-Ab-3 antibody to high molecular weight (HMW) proto-fibrillar (PF) oligomer enriched and low molecular weight (LMW) monomeric preparations of the A β 1-42 peptide.

Figure 6 depicts the binding of the 6E10 control antibody to high molecular weight (HMW) proto-fibrillar (PF) oligomer enriched proto-fibrillar and low molecular weight (LMW) monomeric preparations of the A β 1-42 peptide.

Figure 7 depicts the binding of ACI-24-Ab-3 antibody (A) and control antibody 6E10 (B) to monomers and oligomers of the A β 1-42 peptide. The results are reported as mean (\pm SEM) optical density (O.D.) values of three independent experiments.

Figure 8 shows the results of an epitope mapping study of the murine monoclonal antibody ACI-11-Ab-9 performed by ELISA using a peptide library of overlapping peptides covering the complete amino acid sequence of A β 1-42. Binding to the complete A β 1-42 was used as positive control. All other peptides were 8-10 aa long. The peptide number corresponds to the aa in the A β 1-42 sequence on which the peptide starts. Results are expressed as O.D.

Figure 9 shows the results of an epitope mapping study of the murine monoclonal antibody ACI-11-Ab-9 performed by ELISA using longer peptides covering A β 1-28, 17-40, 1-40, 1-42A (Anaspec), or 1-42B (Bachem). Results are expressed as O.D., after subtraction of the background. Results show the mean \pm 1 standard error of 2 independent experiments.

Figure 10 shows the results of an epitope mapping study of the murine monoclonal antibody ACI-12-Ab-11 performed by ELISA using a peptide library of overlapping peptides covering the complete amino acid sequence of A β 1-42. Binding to the complete A β 1-42 was used as positive control. All other peptides were 8-10 aa long. The peptide number corresponds to the aa in the A β 1-42 sequence on which the peptide starts. Results are expressed as O.D.

Figure 11 shows the results of an epitope mapping study of the murine monoclonal antibody ACI-11-Ab-9 performed by ELISA using longer peptide covering A β 1-28, 17-40, 1-40, 1-42A (Anaspec), or 1-42B (Bachem). Results are expressed as O.D., after subtraction of the background. Results show the mean \pm 1 standard error of 2 independent experiments.

Figure 12 depicts the ACI-11-Ab-9-mediated inhibition of A β 1-42 aggregation at a 1:100 and 1:10 antibody to A β 1-42 molar ratio. Results show mean \pm 1 standard error of 2 independent experiments.

Figure 13 depicts the ACI-11-Ab-9-mediated disaggregation of pre-aggregated A β 1-42 at a 1:100 and 1:10 antibody to A β 1-42 molar ratio. Results show mean \pm 1 standard error of 3 independent experiments.

Figure 14 depicts the ACI-12-Ab-11-mediated inhibition of A β 1-42 aggregation at a 1:100 and 1:10 antibody to A β 1-42 molar ratio. Results show mean \pm 1 standard error of 2 independent experiments.

Figure 15 depicts the ACI-12-Ab-11-mediated disaggregation of pre-aggregated A β 1-42 at a 1:100 and 1:10 antibody to A β 1-42 molar ratio. Results show mean \pm 1 standard error of 2 independent experiments.

Figure 16 depicts the binding of ACI-12-Ab-11 antibody (A) and control antibody 6E10 (B) to monomers and oligomers of the A β 1-42 peptide. The results are reported as mean (\pm SEM) optical density (O.D.) values of three independent experiments.

Figure 17 schematically depicts steps in the ELISA assay that can be used to analyze the binding of rhApoE4 to A β ₄₂-biotin.

Figure 18 represents the results obtained from development of an ELISA assay for rhApoE4 to A β ₄₂-biotin binding. To optimize the concentrations of rhApoE4 and A β ₄₂-biotin, dilutions of rhApoE4 are tested with a constant concentration of A β ₄₂-biotin

Figure 19 depicts the effect of excess of A β ₄₂-biotin on the binding of A β ₄₂-biotin complexed to rhApoE4 in the described ELISA assay.

Figure 20 depicts a sample determination of the optimal concentration of A β ₄₂-biotin for the described ELISA assay.

Table 1.1 sets for the antibodies and antigenic constructs used for raising certain antibodies described herein.

Table 1.2 Binding of A β peptides to ACI-24-Ab-3. Results are expressed as O.D. after background subtraction.

Table 1.3 Binding of ACI-24-Ab-3 to 33 overlapping peptides of A β 1-42 as analyzed by ELISA. Binding to the complete A β 1-42 was used as positive control. All other peptides were 8-10 aa long. The peptide number corresponds to the aa in the A β 1-42 sequence on which the peptide starts. Results are expressed as O.D.

Table 1.4 Binding of the ACI-24-Ab-3 (mouse EJ1A9) antibody to high molecular weight (HMW) proto-fibrillar (PF) oligomer enriched and low molecular weight (LMW) monomeric preparations of the A β 1-42 peptide.

Table 1.5 Binding of the 6E10 control antibody to proto-fibrillar and LMW high molecular weight (HMW) proto-fibrillar (PF) oligomer enriched and low molecular weight (LMW) monomeric preparations of the A β 1-42 peptide.

Table 1.6 Binding of the ACI-24-Ab-3 (mouse EJ1A9) antibody to monomers and oligomers of the A β 1-42 peptide. Results are expressed as O.D. values.

Table 1.7 Binding of the 6E10 control antibody to monomers and oligomers of the A β 1-42 peptide. Results are expressed as O.D. values.

Table 2.1 sets forth the antibodies and antigenic constructs used for raising certain antibodies described herein.

Table 2.2 Binding of A β peptides to ACI-11-Ab-9 and ACI-12-Ab-11. Results are expressed as O.D. after background subtraction.

Table 2.3 Binding of ACI-11-Ab-9 and ACI-12-Ab-11 to 33 overlapping peptides of A β 1-42 as analyzed by ELISA. Binding to the complete A β 1-42 was used as positive control. All other peptides were 8-10 aa long. The peptide number corresponds to the aa in the A β 1-42 sequence on which the peptide starts. Results are expressed as O.D.

Table 2.4 Binding of the ACI-12-Ab-11 (clone FK2A6A6) antibody to monomers and oligomers of the A β 1-42 peptide. Results are expressed as O.D. values.

Table 2.5 Binding of the 6E10 control antibody to monomers and oligomers of the A β 1-42 peptide. Results are expressed as O.D. values.

- SEQ ID NO: 1: Antigenic peptide A β 22-35
- SEQ ID NO: 2: Antigenic peptide A β 29-40
- SEQ ID NO: 3: A β peptide fragment A β 1-28
- SEQ ID NO: 4: A β peptide fragment A β 17-40
- SEQ ID NO: 5: A β peptide fragment A β 1-40
- SEQ ID NO 6: A β peptide fragment A β 1-42
- SEQ ID NO: 7 Amino Acid sequence of the light chain variable domain sequence of ACI-24-Ab-3.
- SEQ ID NO: 8 Amino Acid sequence of the heavy chain variable domain sequence of ACI-24-Ab-3.
- SEQ ID NO: 9 Amino Acid sequence of the light chain CDR1
- SEQ ID NO: 10 Amino Acid sequence of the light chain CDR2
- SEQ ID NO: 11 Amino Acid sequence of the light chain CDR3
- SEQ ID NO: 12 Amino Acid sequence of the heavy chain CDR1
- SEQ ID NO: 13 Amino Acid sequence of the heavy chain CDR2
- SEQ ID NO: 14 Amino Acid sequence of the heavy chain CDR3
- SEQ ID NO: 15 Polynucleotide sequence encoding the light chain variable domain sequence ACI-24-Ab-3.
- SEQ ID NO: 16 Polynucleotide sequence encoding the heavy chain variable domain sequence of ACI-24-Ab-3.
- SEQ ID NO: 17 Amino Acid sequence of the light chain variable domain sequence of ACI-11-Ab-9.
- SEQ ID NO: 18 Amino Acid sequence of the heavy chain variable domain sequence of ACI-11-Ab-9
- SEQ ID NO: 19 Amino Acid sequence of the light chain variable domain sequence of ACI-12-Ab-11.
- SEQ ID NO: 20 Amino Acid sequence of the heavy chain variable domain sequence of ACI-12-Ab-11.
- SEQ ID NO: 21 Amino Acid sequence of the light chain CDR1
- SEQ ID NO: 22 Amino Acid sequence of the light chain CDR2
- SEQ ID NO: 23 Amino Acid sequence of the light chain CDR3
- SEQ ID NO: 24 Amino Acid sequence of the heavy chain CDR1
- SEQ ID NO: 25 Amino Acid sequence of the heavy chain CDR2
- SEQ ID NO: 26 Amino Acid sequence of the heavy chain CDR3

SEQ ID NO: 27 Polynucleotide sequence encoding the light chain variable domain sequence of ACI-11-Ab-9.

SEQ ID NO: 28 Polynucleotide sequence encoding the heavy chain variable domain sequence of ACI-11-Ab-9..

SEQ ID NO: 29 Polynucleotide sequence encoding the light chain variable domain sequence of ACI-12-Ab-11.

SEQ ID NO: 30 Polynucleotide sequence encoding the light chain variable domain sequence of ACI-12-Ab-11.

DETAILED DESCRIPTION OF THE INVENTION

Definitions

The terms “polypeptide”, “peptide”, and “protein”, as used herein, are interchangeable and are defined to mean a biomolecule composed of amino acids linked by a peptide bond.

The terms "a", "an" and "the" as used herein are defined to mean "one or more" and include the plural unless the context is inappropriate.

The terms "detecting" or "detected" as used herein mean using known techniques for detection of biologic molecules such as immunochemical or histological methods and refer to qualitatively or quantitatively determining the presence or concentration of the biomolecule under investigation.

“Amyloid β , A β or β -amyloid” is an art recognized term and refer to amyloid β proteins and peptides, amyloid β precursor protein (APP), as well as modifications, fragments and any functional equivalents thereof. As used herein, amyloid β refers to any fragment produced by proteolytic cleavage of APP but especially those fragments which are involved in or associated with the amyloid pathologies including, but not limited to, A β_{1-38} , A β_{1-39} , A β_{1-40} , A β_{1-41} , A β_{1-42} and A β_{1-43} .

The structure and sequences of the amyloid β peptides as mentioned above are well known to those of ordinary skill in the art and methods of producing said peptides or of extracting them from brain and other tissues are described, for example, in Glenner and Wong, Biochem Biophys Res Comm 129, 885-890 (1984). Moreover, amyloid β peptides are also commercially available in various forms.

“A β Fibril” or “A β Filament” or “amyloid fibrils” or “proto-fibrils” are polymeric forms of monomeric protein forming individual or bundled fibers with constant fiber diameter

which are insoluble in aqueous medium and contain large amounts of a cross- β structure in their core; mostly with beta-strands perpendicular to the fibril axis.

“Monomeric $A\beta$ ” or “ $A\beta$ monomer” are completely solubilized amyloid β protein without aggregated complexes in aqueous medium.

“Proto-fibrils” or “proto-fibrillar preparation” as used herein refers to higher molecular weight fractions of polymeric $A\beta$ amyloid peptides, which are enriched with soluble amyloid $A\beta$ oligomers.

“Polymeric soluble amyloid” and “oligomeric amyloid peptides $A\beta$ ” and “ $A\beta$ oligomer” are used interchangeably herein and refer to multiple aggregated monomers of amyloid peptides, or of amyloid-like peptides, or of modified or truncated amyloid peptides or of other derivatives of amyloid peptides forming oligomeric or polymeric structures which are soluble both *in vitro* in aqueous medium and *in vivo* in the mammalian or human body more particularly in the brain, but particularly refer to multiple aggregated monomers of amyloid peptides or of modified or truncated amyloid peptides or of derivatives thereof, which are soluble in the mammalian or human body more particularly in the brain.

“Polymeric soluble amyloid $A\beta$ peptides” and “oligomeric amyloid $A\beta$ peptides” and “ $A\beta$ oligomer” are used interchangeably herein and refers to multiple aggregated monomers of amyloid $A\beta$ peptides, or of modified or truncated amyloid $A\beta$ peptides or of other derivatives of amyloid $A\beta$ peptides forming oligomeric or polymeric structures which are soluble both *in vitro* in aqueous medium and *in vivo* in the mammalian or human body more particularly in the brain, but particularly to multiple aggregated monomers of amyloid β ($A\beta$) or of modified or truncated amyloid β ($A\beta$) peptides or of derivatives thereof, which are soluble in the mammalian or human body more particularly in the brain.

With respect to a monoclonal antibody including any functionally equivalent antibody or functional parts thereof, which antibody binds to $A\beta$ monomeric peptide 1-40 particularly to $A\beta$ monomeric peptide 1-40 and to soluble polymeric and/or oligomeric amyloid peptide comprising a plurality of $A\beta$ 1-42 monomeric peptides but shows a substantially weaker binding to $A\beta$ monomeric peptide 1-28 and an intermediated binding to monomeric peptide 1-42 and essentially no binding to $A\beta$ monomeric peptide 17-40; by a “substantially weaker binding” a binding is meant, which is at least about 80%, particularly at least about 85%, more particularly at least about 90% but especially at least about 95% less than the binding to $A\beta$ monomeric peptide 1-40.

With respect to a monoclonal antibody including any functionally equivalent antibody or functional parts thereof, which antibody binds to $A\beta$ monomeric peptide 1-42 and

polymeric soluble A β peptides comprising a plurality of A β ₁₋₄₂ monomeric peptides and A β fibrils or fibers incorporating a plurality of said polymeric peptides, but shows a substantially weaker binding to A β monomeric peptide 1-28 and essentially no binding to A β monomeric peptide 17-40, by a “substantially weaker binding” a binding is meant, which is at least about 60%, particularly at least about 65%, more particularly at least about 70%, even more particularly at least about 80%, but especially at least about 90% and up to 100% less than the binding to A β monomeric peptide 1-42.

With respect to a monoclonal antibody including any functionally equivalent antibody or functional parts thereof, which antibody binds to A β monomeric peptide 1-40 particularly to A β monomeric peptide 1-40 and to soluble polymeric and/or oligomeric amyloid peptide comprising a plurality of A β ₁₋₄₂ monomeric peptides but shows a substantially weaker binding to A β monomeric peptide 1-28 and an intermediated binding to monomeric peptide 1-42 and essentially no binding to A β monomeric peptide 17-40; by an “intermediate binding” a binding is meant, which is at least about 60%, particularly at least about 65%, more particularly at least about 70%, even more particularly at least about 80%, less than the binding to A β monomeric peptide 1-40.

With respect to a monoclonal antibody including any functionally equivalent antibody or functional parts thereof, which antibody binds to A β monomeric peptide 1-40 particularly to A β monomeric peptide 1-40 and to soluble polymeric and/or oligomeric amyloid peptide comprising a plurality of A β ₁₋₄₂ monomeric peptides but shows a substantially weaker binding to A β monomeric peptide 1-28 and an intermediated binding to monomeric peptide 1-42 and essentially no binding to A β monomeric peptide 17-40; by “essentially no binding” a binding is meant, which is at least about 95%, particularly at least about 98%, but especially at least about 99% and up to 100% less than the binding to A β monomeric peptide 1-40.

With respect to a monoclonal antibody including any functionally equivalent antibody or functional parts thereof, which antibody binds to A β monomeric peptide 1-42 and polymeric soluble A β peptides comprising a plurality of A β ₁₋₄₂ monomeric peptides and A β fibrils or fibers incorporating a plurality of said polymeric peptides, but shows a substantially weaker binding to A β monomeric peptide 1-28 and essentially no binding to A β monomeric peptide 17-40, by “essentially no binding” a binding is meant, which is at least about 85%, particularly at least about 90%, more particularly at least about 95%, even more particularly at least about 98%, but especially at least about 99% and up to 100% less than the binding to A β monomeric peptide 1-42.

The binding of the antibody according to the invention as described herein, particularly a monoclonal antibody including any functionally equivalent antibody or functional parts thereof, to A β monomeric peptides is determined by an ELISA-type assay, particularly by an ELISA assay using biotinylated A β monomeric peptides, but especially by an ELISA assay as described in Examples 1.16 and 2.16 below.

By “isolated” is meant a biological molecule free from at least some of the components with which it naturally occurs.

The language “diseases and disorders which are caused by or associated with amyloid or amyloid-like proteins” includes, but is not limited to, diseases and disorders caused by the presence or activity of amyloid-like proteins in monomeric, fibril, or polymeric state, or any combination of the three. Such diseases and disorders include, but are not limited to, amyloidosis, endocrine tumors, and macular degeneration.

The term “amyloidosis” refers to a group of diseases and disorders associated with amyloid plaque formation including, but not limited to, secondary amyloidosis and age-related amyloidosis such as diseases including, but not limited to, neurological disorders such as Alzheimer’s Disease (AD), including diseases or conditions characterized by a loss of cognitive memory capacity such as, for example, mild cognitive impairment (MCI), Lewy body dementia, Down’s syndrome, hereditary cerebral hemorrhage with amyloidosis (Dutch type); the Guam Parkinson-Dementia complex; as well as other diseases which are based on or associated with amyloid-like proteins such as progressive supranuclear palsy, multiple sclerosis; Creutzfeldt Jacob disease, Parkinson’s disease, HIV-related dementia, ALS (amyotrophic lateral sclerosis), inclusion-body myositis (IBM), Adult Onset Diabetes; and senile cardiac amyloidosis, and various eye diseases including macular degeneration, drusen-related optic neuropathy, and cataract due to beta-amyloid deposition

The terms “antibody” or “antibodies” as used herein are art recognized term and are understood to refer to molecules or active fragments of molecules that bind to known antigens, particularly to immunoglobulin molecules and to immunologically active portions of immunoglobulin molecules, i.e. molecules that contain a binding site that immunospecifically binds an antigen. The immunoglobulin according to the invention can be of any type (IgG, IgM, IgD, IgE, IgA and IgY) or class (IgG1, IgG2, IgG3, IgG4, IgA1 and IgA2) or subclasses of immunoglobulin molecule.

“Antibodies” are intended within the scope of the present invention to include monoclonal, polyclonal, chimeric, single chain, bispecific or bi-effective, simianized, human and humanized antibodies as well as active fragments thereof. Examples of active fragments

of molecules that bind to known antigens include Fab, F(ab')₂, scFv and Fv fragments, including the products of an Fab immunoglobulin expression library and epitope-binding fragments of any of the antibodies and fragments mentioned above.

Such active fragments can be derived from an antibody of the present invention by a number of art-known techniques. For example, purified monoclonal antibodies can be cleaved with an enzyme, such as pepsin, and subjected to HPLC gel filtration. The appropriate fraction containing Fab fragments can then be collected and concentrated by membrane filtration and the like. For further description of general techniques for the isolation of active fragments of antibodies, see for example, Khaw, B. A. et al. J. Nucl. Med. 23:1011-1019 (1982); Rousseaux et al. Methods Enzymology, 121:663-69, Academic Press, 1986.

A "humanized antibody" refers to a type of engineered antibody having its CDRs derived from a non-human donor immunoglobulin, the remaining immunoglobulin-derived parts of the molecule being derived from one (or more) human immunoglobulin(s). In addition, framework support residues may be altered to preserve binding affinity. Methods to obtain "humanized antibodies" are well known to those of ordinary skill in the art. (see, e.g., Queen et al., Proc. Natl Acad Sci USA, 86:10029-10032 (1989), Hodgson et al., Bio/Technology, 9:421 (1991)).

A "humanized antibody" may also be obtained by a novel genetic engineering approach that enables production of affinity-matured humanlike polyclonal antibodies in large animals such as, for example, rabbits (see, e.g., U.S. Patent No. 7,129,084).

The term "monoclonal antibody" is also well recognized in the art and refers to an antibody that is mass produced in the laboratory from a single clone and that recognizes only one antigen. Monoclonal antibodies are typically made by fusing a normally short-lived, antibody-producing B cell to a fast-growing cell, such as a cancer cell (sometimes referred to as an "immortal" cell). The resulting hybrid cell, or hybridoma, multiplies rapidly, creating a clone that produces large quantities of the antibody. For the purpose of the present invention, "monoclonal antibody" is also to be understood to comprise antibodies that are produced by a mother clone which has not yet reached full monoclonality.

The term "CDR" refers to the hypervariable region of an antibody. The term "hypervariable region", "HVR", or "HV", when used herein refers to the regions of an antibody variable domain which are hypervariable in sequence and/or form structurally defined loops. Generally, antibodies comprise six hypervariable regions; three in the VH (H1, H2, H3), and three in the VL (L1, L2, L3). A number of hypervariable region delineations are in use and are encompassed herein. The Kabat Complementarity Determining Regions are

based on sequence variability and are the most commonly used (Kabat et al., Sequences of Proteins of Immunological Interest, 5th Ed. Public Health Service, National Institutes of Health, Bethesda, MD. (1991)).

The letters "HC" and "LC" preceding the term "CDR" refer, respectively, to a CDR of a heavy chain and a light chain. Chothia refers instead to the location of the structural loops (Chothia and Lesk J. Mol. Biol. 196:901-917 (1987)). The AbM hypervariable regions represent a compromise between the Kabat CDRs and Chothia structural loops, and are used by Oxford Molecular's AbM antibody modeling software. The "contact" hypervariable regions are based on an analysis of the available complex crystal structures. The residues from each of these hypervariable regions are noted below.

Loop	Kabat	AbM	Chothia	Contact
-----	---	-----	-----	
L1	L24-L34	L24-L34	L26-L32	L30-L36
L2	L50-L56	L50-L56	L50-L52	L46-L55
L3	L89-L97	L89-L97	L91-L96	L89-L96
H1	H31-H35B	H26-H35B	H26-H32	H30-H35B
	(Kabat Numbering)			
H1	H31-H35	H26-H35	H26-H32	H30-H35
	(Chothia Numbering)			
H2	H50-H65	H50-H58	H53-H55	H47-H58
H3	H95-H102	H95-H102	H96-H101	H93-H101

Hypervariable regions may comprise "extended hypervariable regions" as follows: 24-36 or 24-34 (L1), 46-56 or 50-56 (L2) and 89-97 or 89-96 (L3) in the VL and 26-35 (H1), 50-65 or 49-65 (H2) and 93-102, 94-102, or 95-102 (H3) in the VH. The variable domain residues are numbered according to Kabat et al., supra, for each of these definitions.

The term "variable domain residue numbering as in Kabat" or "amino acid position numbering as in Kabat," and variations thereof, refers to the numbering system used for heavy chain variable domains or light chain variable domains of the compilation of antibodies in Kabat et al., Sequences of Proteins of Immunological Interest, 5th Ed. Public Health Service, National Institutes of Health, Bethesda, MD (1991).

Using this numbering system, the actual linear amino acid sequence may contain fewer or additional amino acids corresponding to a shortening of, or insertion into, a FR or HVR of the variable domain. For example, a heavy chain variable domain may include a single amino acid insert (residue 52a according to Kabat) after residue 52 of H2 and inserted residues (e.g. residues 82a, 82b, and 82c, etc. according to Kabat) after heavy chain FR residue 82. The Kabat numbering of residues may be determined for a given antibody by alignment at regions of homology of the sequence of the antibody with a "standard" Kabat numbered sequence.

“Functionally equivalent antibody” is understood within the scope of the present invention to refer to an antibody which substantially shares at least one major functional property with an antibody, for example functional properties herein described including, but not limited to: binding specificity to the β -amyloid protein, particularly to the $A\beta_{1-42}$ protein, and more particularly to the 4-16 epitopic region of the $A\beta_{1-42}$ protein, immunoreactivity *in vitro*, inhibition of aggregation of the $A\beta_{1-42}$ monomers into high molecular polymeric fibrils and/or disaggregation of preformed $A\beta_{1-42}$ polymeric fibrils, and/or a β -sheet breaking property and alleviating the effects of diseases and disorders which are caused by or associated with amyloid or amyloid-like proteins including, but not limited to, amyloidosis, endocrine tumors, and macular degeneration, when administered prophylactically or therapeutically. The antibodies can be of any class such as IgG, IgM, or IgA, etc or any subclass such as IgG1, IgG2a, etc and other subclasses described herein or known in the art, but particularly of the IgG4 class. Further, the antibodies can be produced by any method, such as phage display, or produced in any organism or cell line, including bacteria, insect, mammal or other type of cell or cell line which produces antibodies with desired characteristics, such as humanized antibodies. Antibodies can also be formed by combining a Fab portion and an Fc region from different species.

The term “bispecific” or “bifunctional” and “bi-effective” is used synonymously within the scope of this application to characterize an antibody which exhibits both an inhibition property on amyloid or amyloid-like fiber formation as well as a disaggregation property of amyloid or amyloid-like fibers.

The term “antigen” refers to an entity or fragment thereof which can induce an immune response in an organism, particularly an animal, more particularly a mammal including a human. The term includes immunogens and regions thereof responsible for antigenicity or antigenic determinants.

As used herein, the term “soluble” means partially or completely dissolved in an aqueous solution.

Also as used herein, the term “immunogenic” refers to substances which elicit or enhance the production of antibodies, T-cells or other reactive immune cells directed against an immunogenic agent and contribute to an immune response in humans or animals.

An immune response occurs when an individual produces sufficient antibodies, T-cells and other reactive immune cells against administered immunogenic compositions of the present invention to moderate or alleviate the disorder to be treated.

"Polymeric soluble amyloid" refers to multiple aggregated monomers of amyloid peptides, or of amyloid-like peptides, or of modified or truncated amyloid peptides or of other derivatives of amyloid peptides forming oligomeric or polymeric structures which are soluble in the mammalian or human body more particularly in the brain, but particularly to multiple aggregated monomers of amyloid β ($A\beta$) or of modified or truncated amyloid β ($A\beta$) peptides or of derivatives thereof, which are soluble in the mammalian or human body more particularly in the brain.

The term "hybridoma" is art recognized and is understood by those of ordinary skill in the art to refer to a cell produced by the fusion of an antibody-producing cell and an immortal cell, e.g. a multiple myeloma cell. Such a hybrid cell is capable of producing a continuous supply of antibody. See the definition of "monoclonal antibody" above and the Examples below for a more detailed description of one art known method of fusion.

The term "carrier" as used herein means a structure in which antigenic peptide or supramolecular construct can be incorporated into or can be associated with, thereby presenting or exposing antigenic peptides or part of the peptide to the immune system of a human or animal. Any particle that can be suitably used in animal or human therapy such as, for example, a vesicle, a particle or a particulate body may be used as a carrier within the context of the present invention. The term further comprises methods of delivery wherein supramolecular antigenic construct compositions comprising the antigenic peptide may be transported to desired sites by delivery mechanisms. One example of such a delivery system utilizes colloidal metals such as colloidal gold. The term "carrier" further comprises delivery mechanisms known to those of ordinary skill in the art including, but not limited to, keyhole limpet hemocyanin (KLH), bovine serum albumin (BSA) and other adjuvants.

In a supramolecular antigenic construct according to the present invention, the liposome may have a dual function in that it can be used as a carrier comprising the supramolecular construct as described herein and, at the same time, function as an adjuvant to increase or stimulate the immune response within the target animal or human to be treated with the therapeutic vaccine according to the invention. It is also to be understood that the supramolecular antigenic construct compositions of the present invention can further comprise additional adjuvants such as, for example, lipid A, alum, calcium phosphate, interleukin 1, and/or microcapsules of polysaccharides and proteins, but particularly a detoxified lipid A, such as monophosphoryl or diphosphoryl lipid A, or alum, further preservatives, diluents, emulsifiers, stabilizers, and other components that are known and used in vaccines in the art. Moreover, any adjuvant system known in the art can be used in the

composition of the present invention. Such adjuvants include, but are not limited to, Freund's incomplete adjuvant, Freund's complete adjuvant, polydispersed β -(1,4) linked acetylated mannan ("Acemannan"), TITERMAX[®] (polyoxyethylene-polyoxypropylene copolymer adjuvants from CytRx Corporation), modified lipid adjuvants from Chiron Corporation, saponin derivative adjuvants from Cambridge Biotech, killed *Bordetella pertussis*, the lipopolysaccharide (LPS) of gram-negative bacteria, large polymeric anions such as dextran sulfate, and inorganic gels such as alum, aluminum hydroxide, or aluminum phosphate.

Carrier proteins that can be used in the supramolecular antigenic construct compositions of the present invention include, but are not limited to, maltose binding protein "MBP"; bovine serum albumin "BSA"; keyhole limpet hemocyanin "KLH"; ovalbumin; flagellin; thyroglobulin; serum albumin of any species; gamma globulin of any species; syngeneic cells; syngeneic cells bearing Ia antigens; and polymers of D- and/or L- amino acids.

Further, the term "therapeutically effective amount" refers to the amount of antibody which, when administered to a human or animal, elicits an immune response which is sufficient to result in a therapeutic effect in said human or animal. The effective amount is readily determined by one of ordinary skill in the art following routine procedures.

"Homology" between two sequences is determined by sequence identity. If two sequences which are to be compared with each other differ in length, sequence identity preferably relates to the percentage of the nucleotide residues of the shorter sequence which are identical with the nucleotide residues of the longer sequence. Sequence identity can be determined conventionally with the use of computer programs such as the Bestfit program (Wisconsin Sequence Analysis Package, Version 8 for Unix, Genetics Computer Group, University Research Park, 575 Science Drive Madison, WI 53711). Bestfit utilizes the local homology algorithm of Smith and Waterman, *Advances in Applied Mathematics* 2 (1981), 482-489, in order to find the segment having the highest sequence identity between two sequences. When using Bestfit or another sequence alignment program to determine whether a particular sequence has, for example, 95% identity with a reference sequence of the present invention, the parameters are preferably adjusted so that the percentage of identity is calculated over the entire length of the reference sequence and homology gaps of up to 5% of the total number of the nucleotides in the reference sequence are permitted. When using Bestfit, the so-called optional parameters are preferably left at their preset ("default") values. The deviations appearing in the comparison between a given sequence and the above-described sequences of the invention may be caused for instance by addition, deletion,

substitution, insertion or recombination. Such a sequence comparison can preferably also be carried out with the program "fasta20u66" (version 2.0u66, September 1998 by William R. Pearson and the University of Virginia; see also W.R. Pearson (1990), *Methods in Enzymology* 183, 63-98, appended examples and <http://workbench.sdsc.edu/>). For this purpose, the "default" parameter settings may be used.

As used herein a "conservative change" refers to alterations that are substantially conformationally or antigenically neutral, producing minimal changes in the tertiary structure of the mutant polypeptides, or producing minimal changes in the antigenic determinants of the mutant polypeptides, respectively, as compared to the native protein. When referring to the antibodies and antibody fragments of the invention, a conservative change means an amino acid substitution that does not render the antibody incapable of binding to the subject receptor. One of ordinary skill in the art will be able to predict which amino acid substitutions can be made while maintaining a high probability of being conformationally and antigenically neutral. Such guidance is provided, for example in Berzofsky, (1985) *Science* 229:932-940 and Bowie *et al.* (1990) *Science* 247:1306-1310. Factors to be considered that affect the probability of maintaining conformational and antigenic neutrality include, but are not limited to: (a) substitution of hydrophobic amino acids is less likely to affect antigenicity because hydrophobic residues are more likely to be located in a protein's interior; (b) substitution of physiochemically similar, amino acids is less likely to affect conformation because the substituted amino acid structurally mimics the native amino acid; and (c) alteration of evolutionarily conserved sequences is likely to adversely affect conformation as such conservation suggests that the amino acid sequences may have functional importance. One of ordinary skill in the art will be able to assess alterations in protein conformation using well-known assays, such as, but not limited to microcomplement fixation methods (see, e.g., Wasserman *et al.* (1961) *J. Immunol.* 87:290-295; Levine *et al.* (1967) *Meth. Enzymol.* 11:928-936) and through binding studies using conformation-dependent monoclonal antibodies (see, e.g. Lewis *et al.* (1983) *Biochem.* 22:948-954).

The term "hybridize" as used herein refers to conventional hybridization conditions, preferably to hybridization conditions at which 5xSSPE, 1% SDS, 1xDenhardt's solution is used as a solution and/or hybridization temperatures are between 35°C and 70°C, preferably 65°C. After hybridization, washing is preferably carried out first with 2xSSC, 1% SDS and subsequently with 0.2xSSC at temperatures between 35°C and 70°C, preferably at 65°C (regarding the definition of SSPE, SSC and Denhardt's solution see Sambrook *et al.* *Molecular Biology: A Laboratory Manual*, Cold Spring Harbor Press, Cold Spring Harbor, New York,

1989). Stringent hybridization conditions as for instance described in Sambrook et al, supra, are particularly preferred. Particularly preferred stringent hybridization conditions are for instance present if hybridization and washing occur at 65°C as indicated above. Non-stringent hybridization conditions, for instance with hybridization and washing carried out at 45°C, are less preferred and at 35°C even less.

The present invention may be understood more readily by reference to the following detailed description of specific embodiments included herein. Although the present invention has been described with reference to specific details of certain embodiments, thereof, it is not intended that such details should be regarded as limitations upon the scope of the invention.

The present invention provides antibodies and functional parts thereof which are conformationally sensitive antibodies. These antibodies recognize specific epitopes on a wide variety of amyloid proteinic antigens. The antibodies are useful for diagnostic and therapeutic intervention in diseases and disorders which are caused by or associated with amyloid or amyloid-like proteins, and especially in Alzheimer's Disease.

Antibodies may be administered to individuals to passively immunize them against a variety of diseases and disorders which are caused by or associated with amyloid or amyloid-like proteins, such as Alzheimer's disease.

The antibodies provided herein are monoclonal or polyclonal antibodies having binding specificity for antigenic peptides involved in the initiation, progression, and/or worsening of various diseases and disorders which are caused by or associated with amyloid or amyloid-like proteins such as, Alzheimer's disease.

The antibodies according to the invention are prepared by immunizing an animal, such as a mouse, rat, rabbit or any other animal species which can produce native or human antibodies, with a supramolecular antigenic construct composition.

The supramolecular antigenic constructs as disclosed herein generally comprise peptides modified to enhance antigenic effect wherein such peptides are modified via pegylation (using polyethylene glycol or modified polyethylene glycol), or modified via other methods such as by palmitic acid, poly-amino acids (e.g. poly-glycine, poly-histidine), poly-saccharides (e.g. polygalacturonic acid, polylactic acid, polyglycolide, chitin, chitosan), synthetic polymers (polyamides, polyurethanes, polyesters) or co-polymers (e.g. poly(methacrylic acid) and N-(2-hydroxy) propyl methacrylamide) and the like.

Modification by palmitic acid (palmitoylation), while providing an anchor for the peptide in the liposome bilayer, due to the relative reduced length of the C_{16:0} fatty acid moiety leads to the peptide practically laying on the liposome surface. Therefore, the cells

processing the antigen will have to take up the entire liposome with the peptide, which, in the majority of cases, results in a slower immune response in relative terms.

In one embodiment of the invention, a modified amyloid A β ₂₂₋₃₅ peptide and A β ₂₉₋₄₀, peptide, respectively, is used in the preparation of an antibody, particularly a monoclonal antibody according to the invention.

In one embodiment of the invention, a modified amyloid A β ₁₋₁₅ peptide is used in the preparation of an antibody, particularly a monoclonal antibody according to the invention.

The modified amyloid A β ₁₋₁₅ peptide may be synthesized following the method reported in Nicolau et. al. 2002. The approach reported in Nicolau et al involves modifying the antigenic peptide by an on-resin grafting of a lipophilic or hydrophobic moiety, to the terminal amino acid residues of a pre-formed peptide resulting in a product of considerably high purity. In particular, a protected amino acid, particularly a Fmoc-protected amino acid, is attached to a resin using known coupling chemistry. The protecting group is removed and a second protected amino acid residue coupled. Standard automated peptide synthesis using known protection chemistry, particularly Fmoc/tBu chemistry, and standard side-chain protecting groups are then used to synthesize the A β antigenic peptide by coupling on amino acids 22 to 25, 29 to 40 and 1 to 15, respectively, of amyloid protein A β ₁₋₄₂. to produce the peptide fragment. In a final step two further protected amino acids are coupled to the growing peptide fragment. The Mtt groups can then be selectively cleaved and coupled to palmitic acid. After washing of the resin, the protecting group is removed and the resin simultaneously cleaved, followed by side-chain deprotections using standard methodology. The final product can then be obtained in high purity and its identity confirmed by methods known in the art such as, for example, electrospray mass spectrometry.

The lipophilic or hydrophobic moiety according to the present invention may be a fatty acid, a triglyceride or a phospholipid wherein the fatty acid carbon back bone has at least 10 carbon atoms. Particularly, the lipophilic or hydrophobic moiety is a fatty acids with a carbon backbone of at least approximately 14 carbon atoms and up to approximately 24 carbon atoms, with each individual number of carbon atom falling within this range also being part of the present invention. More particularly, the lipophilic or hydrophobic moiety has a carbon backbone of at least 14 carbon atoms. Examples of hydrophobic moieties include, but are not limited to, palmitic acid, stearic acid, myristic acid, lauric acid, oleic acid, linoleic acid, linolenic acid and cholesterol or DSPE. In a specific embodiment of the present invention the lipophilic or hydrophobic moiety is palmitic acid.

To enhance the immune response, another anchor/spacer can suitably be applied to reconstitute the peptide in the liposome, e.g. polyethylene glycol (PEG).

PEG is covalently attached to an amino acid residue bound at both termini of the peptide, in particular Glu, Cys or Lys amino acid residue or any other amino acid residue that can be suitably used to covalently bind PEG to the peptide. At the other end of the chain a hydrophobic moiety may be covalently bound to function as the anchoring element in the liposome bilayer such as, for example, phosphatidyl ethanol amine (PEA). Thus, the liposome still functions as an adjuvant and the peptide being sufficiently far away from the bilayer can be processed alone and thus increases its immunogenicity as compared to the palmitoylated antigen.

In certain embodiments, the supramolecular antigenic constructs used within the scope of the present invention comprise a peptide sequence, covalently attached to pegylated lysine-one at each terminus. The length of the PEG (polyethyleneglycol) chain may vary from $n = 8$ to $n = 150.000$ or more, particularly from $n = 10$ to $n = 80.000$, more particularly from $n = 20$ to $n = 10.000$. In a specific embodiment of the invention the length of the PEG chain is not more than $n = 45$, particularly between $n = 5$ and $n = 40$, more particularly between $n = 10$ and $n = 30$, and even more particularly $n = 10$.

The supramolecular constructs described herein can be synthesized using automated peptide synthesis and known protection chemistry, particularly Fmoc/tBu chemistry and standard side-chain protecting groups. Typically, pegylation of peptides results in mixtures of regioisomers.

To achieve a site-specific attachment of a PEG-lipid conjugate to both the C- and N-terminus of $A\beta$ partially protected peptides may be used. For those peptide sequences containing internal Lys or His residues an orthogonally protected Lys(ivDde) is added to each terminus. An additional Gly may be added to the C-terminal end to facilitate synthesis. The protecting group is removed and N-acetylated using acetic anhydride followed by selective cleavage of the ivDde groups.

A resin, particularly a 2-chlorotrityl resin, is to be favored which is acid sensitive and thus enables the isolation of protected peptides.

In a specific embodiment of the invention, the coupling reaction is performed in the solution phase. Selective cleavage from the resin under mild conditions then release the internally protected peptides.

Solution-phase couplings were achieved successfully with the peptides derived from a β -amyloid protein sequence such as, for example, a $A\beta_{22-35}$ and $A\beta_{29-40}$, respectively, or a

A β ₁₋₁₅ to a PEG molecule modified by a fatty acid – phosphatidylcholine such as, for example, DSPE. Separation of the mono- and di-coupled products before final side-chain deprotections can be achieved by using cation-exchange chromatography. Subsequent peptide side-chain deprotections leads to the isolation of the desired conjugates with an acceptable purity. Purification can be achieved by methods well known in the art such as, for example, HPLC. etc.

This approach to the synthesis of N- and C-terminal lipid-PEG β -amyloid antigens using protected peptides is applicable to a wide variety of peptide sequences.

Liposomal antigens according to the invention may then be prepared as described in Nicolau et al., 2002. The modified amyloid A β antigenic peptide, particularly the modified PEGylated A β ₂₂₋₃₅ and A β ₂₉₋₄₀ antigenic peptide, or the palmytoylated A β ₁₋₁₅ antigenic peptide, may be reconstituted in a construct consisting of liposomes, particularly liposomes made of dimyristoyl phosphatidyl choline (DMPC), dimyristoyl phosphatidyl ethanolamine (DMPEA), dimyristoyl phosphatidyl glycerol (DMPG) and cholesterol, optionally containing monophosphoryl lipid A.

In a specific embodiment of the invention liposomes with lipid A are used as adjuvant to prepare the anti-amyloid vaccine. Dimyristoylphosphatidyl-choline, -glycerol and cholesterol are mixed, particularly in a molar ratio of 0.9:1.0:0.7. A strong immunomodulator such as, for example, monophosphoryl lipid A is then added at a suitable concentration, particularly at a concentration of between 30 and 50 mg per mmol, more particularly at 40 mg per mmol of phospholipids. The modified antigenic A β peptide is then added at a molar ratio peptide to phospholipids of between 1:30 and 1:200, particularly at a molar ratio of between 1:1000, 1:50, and 1:120, more particularly of 1:100. Solvents are removed, for example through evaporation, and the resulting film hydrated with sterile buffer solution such as, for example PBS.

Liposomes may also be prepared by the crossflow injection technique as described, for example, in Wagner et al (2002) Journal of Liposome Research Vol 12(3), pp 259 – 270. During the injection of lipid solutions into an aqueous buffer system, lipids tend to form “precipitates”, followed by self arrangement in vesicles. The obtained vesicle size depends on factors such as lipid concentration, stirring rate, injection rate, and the choice of lipids. The preparation system may consist of a crossflow injection module, vessels for the polar phase (e.g. a PBS buffer solution), an ethanol/lipid solution vessel and a pressure device, but particularly a nitrogen pressure device. While the aqueous or polar solution is pumped

through the crossflow injection module the ethanol/lipid solution is injected into the polar phase with varying pressures applied.

The liposome still functions as an adjuvant and the peptide being sufficiently far away from the bilayer can be processed alone and thus increases its immunogenicity as compared to the palmitoylated antigen.

The free PEG terminus is covalently attached to a molecule of phosphatidylethanolamine (where the fatty acid can be: myristic, palmitic, stearic, oleic etc. or a combination thereof) to function as the anchoring element. This supramolecular structure may be anchored by reconstitution in liposomes consisting of phospholipids and cholesterol (phosphatidylethanol amine, phosphatidyl glycerol, cholesterol in varied molar ratios. Other phospholipids can be used. Lipid A is used at a concentration of approximately 40 $\mu\text{g}/\mu\text{mole}$ of phospholipids.

In certain embodiments, the palmitoylated or pegylated supramolecular antigenic constructs comprise a peptide having the amino acid sequence of β -amyloid. The peptides may also comprise or correspond to whole amyloid beta peptide and active fragments thereof. Additionally, peptides useful for the present invention in particular comprise $A\beta_{22-35}$ and $A\beta_{29-40}$, respectively, or $A\beta_{1-15}$ and active fragments thereof.

For eliciting and preparing antibodies and for determining immunogenicity of the modified $A\beta$ antigenic construct a suitable animal selected from the group consisting of mice, rats, rabbits, pigs, birds, etc, but particularly mice, especially C57BL/6 mice are immunized with the antigenic peptide. Immunogenicity of the antigenic construct is determined by probing sera samples in suitable time intervals after immunization using an immunoassay such as, for example, an ELISA assay.

The monoclonal antibodies of the present invention can be prepared using classical cloning and cell fusion techniques well known in the art. The immunogen (antigen) of interest, is typically administered (e.g. intraperitoneal injection) to wild type or inbred mice (e.g. BALB/c or especially C57BL/6 mice), rats, rabbits or other animal species or transgenic mice which can produce native or human antibodies. The immunogen can be administered alone, or mixed with adjuvant, or expressed from a vector (VEE replicon vector, vaccinia), or as DNA, or as a fusion protein to induce an immune response. Fusion proteins comprise the peptide against which an immune response is desired coupled to carrier proteins, such as, for example, beta.-galactosidase, glutathione S-transferase, keyhole limpet hemocyanin (KLH), and bovine serum albumin. In these cases, the peptides serve as haptens with the carrier proteins. After the animal is boosted, for example, two or more times, spleen cells are

harvested from the immunized animals and hybridomas generated by fusing sensitized spleen cells with a myeloma cell line, such as murine SP2/O myeloma cells (ATCC, Manassas, VA) using the well-known processes of Kohler and Milstein (Nature 256: 495-497 (1975)) and Harlow and Lane (Antibodies: A Laboratory Manual (Cold Spring Harbor Laboratory, New York 1988)).

In a specific embodiment of the invention the antigenic construct according to the invention, particularly a vaccine composition comprising said antigenic construct in a pharmaceutically acceptable form, is administered in repeated doses, in particular in 1 to 15 doses, more particularly in 2 to 10 doses, even more particularly in 3 to 7 doses but especially in 4 to 6 doses, in time intervals of between 1 and 10 weeks, particularly in time intervals of between 1 and 6 weeks, more particularly in time intervals of between 1 and 4 weeks, and even more particularly in time intervals of between 2 and 3 weeks. The immune response is monitored by taking sera samples at a suitable time after boosting, particularly 3 to 10 days after boosting, more particularly 4 to 8 days after boosting and more particularly 5 to 6 days after boosting and determining the immunogenicity of the antigenic construct using known methodology, particularly one of the commonly used immunoassays such as, for example, an ELISA assay.

Immunization with the antigenic construct according to the invention, but particularly with a vaccine composition comprising the antigenic construct according to the invention in a pharmaceutically acceptable form leads to a significant immune response in the treated animal. Animals, but especially mice with therapeutic titers are selected for a fusion of antibody producing cells, particularly B-lymphocytes with a continuously growing or immortal cell line, such as a myeloma cell line. The cells are induced to fuse by the addition of polyethylene glycol. Therapeutic titers are those which give a positive result in an ELISA assay in a dilution of between 1:4000 and 1:6000, particularly of between 1:4500 and 1:5500, more particularly of 1:5000.

The resulting hybrid cells are then cloned in the conventional manner, e.g. using limiting dilution, and the resulting clones, which produce the desired monoclonal antibodies, cultured.

The so obtained hybridomas are chemically selected by plating the cells in a selection medium containing hypoxanthine, aminopterin and thymidine (HAT).

Hybridomas are subsequently screened for the ability to produce monoclonal antibodies against specific amyloid-associated diseases or disorders. Hybridomas producing

antibodies of interest are cloned, expanded and stored frozen for future production. The preferred hybridoma produces a monoclonal antibody having the IgG isotype.

The polyclonal antibody is prepared by immunizing animals, such as mice or rabbits, or any other suitable animal with supramolecular antigenic construct compositions of the present invention described herein. Blood sera is subsequently collected from the animals, and antibodies in the sera screened for binding reactivity against the amyloid protein.

The antibodies according to the invention can be prepared in a physiologically acceptable formulation and may comprise a pharmaceutically acceptable carrier, diluent and/or excipient using known techniques. For example, the antibody according to the invention and as described herein including any functionally equivalent antibody or functional parts thereof, in particular, the monoclonal antibody including any functionally equivalent antibody or functional parts thereof is combined with a pharmaceutically acceptable carrier, diluent and/or excipient to form a therapeutic composition. Suitable pharmaceutical carriers, diluents and/or excipients are well known in the art and include, for example, phosphate buffered saline solutions, water, emulsions such as oil/water emulsions, various types of wetting agents, sterile solutions, etc.

Formulation of the pharmaceutical composition according to the invention can be accomplished according to standard methodology known to those of ordinary skill in the art.

The compositions of the present invention may be administered to a subject in the form of a solid, liquid or aerosol at a suitable, pharmaceutically effective dose. Examples of solid compositions include pills, creams, and implantable dosage units. Pills may be administered orally. Therapeutic creams may be administered topically. Implantable dosage units may be administered locally, for example, at a tumor site, or may be implanted for systematic release of the therapeutic composition, for example, subcutaneously. Examples of liquid compositions include formulations adapted for injection intramuscularly, subcutaneously, intravenously, intra-arterially, and formulations for topical and intraocular administration. Examples of aerosol formulations include inhaler formulations for administration to the lungs.

The compositions may be administered by standard routes of administration. In general, the composition may be administered by topical, oral, rectal, nasal, interdermal, intraperitoneal, or parenteral (for example, intravenous, subcutaneous, or intramuscular) routes. In addition, the composition may be incorporated into sustained release matrices such as biodegradable polymers, the polymers being implanted in the vicinity of where delivery is desired, for example, at the site of a tumor. The method includes administration of a single

dose, administration of repeated doses at predetermined time intervals, and sustained administration for a predetermined period of time.

A sustained release matrix, as used herein, is a matrix made of materials, usually polymers which are degradable by enzymatic or acid/base hydrolysis or by dissolution. Once inserted into the body, the matrix is acted upon by enzymes and body fluids. The sustained release matrix desirably is chosen by biocompatible materials such as liposomes, polylactides (polylactide acid), polyglycolide (polymer of glycolic acid), polylactide co-glycolide (copolymers of lactic acid and glycolic acid), polyanhydrides, poly(ortho)esters, polypeptides, hyaluronic acid, collagen, chondroitin sulfate, carboxylic acids, fatty acids, phospholipids, polysaccharides, nucleic acids, polyamino acids, amino acids such as phenylalanine, tyrosine, isoleucine, polynucleotides, polyvinyl propylene, polyvinylpyrrolidone and silicone. A preferred biodegradable matrix is a matrix of one of either polylactide, polyglycolide, or polylactide co-glycolide (co-polymers of lactic acid and glycolic acid).

It is well known to those of ordinary skill in the pertinent art that the dosage of the composition will depend on various factors such as, for example, the condition of being treated, the particular composition used, and other clinical factors such as weight, size, sex and general health condition of the patient, body surface area, the particular compound or composition to be administered, other drugs being administered concurrently, and the route of administration.

The composition may be administered in combination with other compositions comprising an biologically active substance or compound, particularly at least one compound selected from the group consisting of compounds against oxidative stress, anti-apoptotic compounds, metal chelators, inhibitors of DNA repair such as pirenzepin and metabolites, 3-amino-1-propanesulfonic acid (3APS), 1,3-propanedisulfonate (1,3PDS), secretase activators, β - and γ -secretase inhibitors, tau proteins, neurotransmitter, β -sheet breakers, anti-inflammatory molecules, "atypical antipsychotics" such as, for example clozapine, ziprasidone, risperidone, aripiprazole or olanzapine or cholinesterase inhibitors (ChEIs) such as tacrine, rivastigmine, donepezil, and/or galantamine and other drugs and nutritive supplements such as, for example, vitamin B12, cysteine, a precursor of acetylcholine, lecithin, choline, Ginkgo biloba, acetyl-L-carnitine, idebenone, propentofylline, or a xanthine derivative, together with an antibody according to the present invention and, optionally, a pharmaceutically acceptable carrier and/or a diluent and/or an excipient and instructions for the treatment of diseases.

Proteinaceous pharmaceutically active matter may be present in amounts between 1 ng and 10 mg per dose. Generally, the regime of administration should be in the range of between 0.1 μ g and 10 mg of the antibody according to the invention, particularly in a range 1.0 μ g to 1.0 mg, and more particularly in a range of between 1.0 μ g and 100 μ g, with all individual numbers falling within these ranges also being part of the invention. If the administration occurs through continuous infusion a more proper dosage may be in the range of between 0.01 μ g and 10 mg units per kilogram of body weight per hour with all individual numbers falling within these ranges also being part of the invention.

Administration will generally be parenterally, e.g. intravenously. Preparations for parenteral administration include sterile aqueous or non-aqueous solutions, suspensions and emulsions. Non-aqueous solvents include without being limited to it, propylene glycol, polyethylene glycol, vegetable oil such as olive oil, and injectable organic esters such as ethyl oleate. Aqueous solvents may be chosen from the group consisting of water, alcohol/aqueous solutions, emulsions or suspensions including saline and buffered media. Parenteral vehicles include sodium chloride solution, Ringer's dextrose, dextrose and sodium chloride, lactated Ringer's, or fixed oils. Intravenous vehicles include fluid and nutrient replenishers, electrolyte replenishers (such as those based on Ringer's dextrose) and others. Preservatives may also be present such as, for example, antimicrobials, anti-oxidants, chelating agents, inert gases, etc.

The pharmaceutical composition may further comprise proteinaceous carriers such as, for example, serum albumin or immunoglobulin, particularly of human origin. Further biologically active agents may be present in the pharmaceutical composition of the invention dependent on its the intended use.

When the binding target is located in the brain, certain embodiments of the invention provide for the antibody or active fragment thereof to traverse the blood-brain barrier. Certain neurodegenerative diseases are associated with an increase in permeability of the blood-brain barrier, such that the antibody or active fragment thereof can be readily introduced to the brain. When the blood-brain barrier remains intact, several art-known approaches exist for transporting molecules across it, including, but not limited to, physical methods, lipid-based methods, and receptor and channel-based methods.

Physical methods of transporting the antibody or active fragment thereof across the blood-brain barrier include, but are not limited to, circumventing the blood-brain barrier entirely, or by creating openings in the blood-brain barrier. Circumvention methods include, but are not limited to, direct injection into the brain (see, e.g., Papanastassiou et al., *Gene Therapy* 9: 398-406 (2002)) and implanting a delivery device in the brain (see, e.g., Gill et al.,

Nature Med. 9: 589-595 (2003); and Gliadel Wafers™, Guildford Pharmaceutical). Methods of creating openings in the barrier include, but are not limited to, ultrasound (see, e.g., U.S. Patent Publication No. 2002/0038086), osmotic pressure (e.g., by administration of hypertonic mannitol (Neuwelt, E. A., Implication of the Blood-Brain Barrier and its Manipulation, Vols 1 & 2, Plenum Press, N.Y. (1989))), permeabilization by, e.g., bradykinin or permeabilizer A-7 (see, e.g., U.S. Patent Nos. 5,112,596, 5,268,164, 5,506,206, and 5,686,416), and transfection of neurons that straddle the blood-brain barrier with vectors containing genes encoding the antibody or antigen-binding fragment (see, e.g., U.S. Patent Publication No. 2003/0083299).

Lipid-based methods of transporting the antibody or active fragment thereof across the blood-brain barrier include, but are not limited to, encapsulating the antibody or active fragment thereof in liposomes that are coupled to active fragments thereof that bind to receptors on the vascular endothelium of the blood-brain barrier (see, e.g., U.S. Patent Application Publication No. 20020025313), and coating the antibody or active fragment thereof in low-density lipoprotein particles (see, e.g., U.S. Patent Application Publication No. 20040204354) or apolipoprotein E (see, e.g., U.S. Patent Application Publication No. 20040131692).

Receptor and channel-based methods of transporting the antibody or active fragment thereof across the blood-brain barrier include, but are not limited to, using glucocorticoid blockers to increase permeability of the blood-brain barrier (see, e.g., U.S. Patent Application Publication Nos. 2002/0065259, 2003/0162695, and 2005/0124533); activating potassium channels (see, e.g., U.S. Patent Application Publication No. 2005/0089473), inhibiting ABC drug transporters (see, e.g., U.S. Patent Application Publication No. 2003/0073713); coating antibodies with a transferrin and modulating activity of the one or more transferrin receptors (see, e.g., U.S. Patent Application Publication No. 2003/0129186), and cationizing the antibodies (see, e.g., U.S. Patent No. 5,004,697).

In a further embodiment the present invention provides methods and kits for the detection and diagnosis of amyloid-associated diseases or conditions, for diagnosing a predisposition to an amyloid-associated disease or condition or for monitoring minimal residual disease in a patient or for predicting responsiveness of a patient to a treatment with an antibody or a vaccine composition according to the invention and as described herein. These methods include known immunological methods commonly used for detecting or quantifying substances in biological samples or in an *in situ* condition.

Diagnosis of an amyloid-associated disease or condition or of a predisposition to an amyloid-associated disease or condition in a patient may be achieved by detecting the

immunospecific binding of an antibody of the invention, particularly a monoclonal antibody or an active fragment thereof to an epitope of the amyloid protein in a sample or *in situ*, which includes bringing the sample or a specific body part or body area suspected to contain the amyloid protein into contact with an antibody which binds an epitope of the amyloid protein, allowing the antibody to bind to the amyloid protein to form an immunologic complex, detecting the formation of the immunologic complex and correlating the presence or absence of the immunologic complex with the presence or absence of amyloid protein in the sample or specific body part or area, optionally comparing the amount of said immunologic complex to a normal control value, wherein an increase in the amount of said immunologic complex compared to a normal control value indicates that said patient is suffering from or is at risk of developing an amyloid-associated disease or condition. The amyloid protein may be in the monomeric, fibril, and/or polymeric form. The antibody or active portion thereof may be specific for the monomeric, fibril, and/or polymeric forms of the amyloid protein.

Monitoring minimal residual disease in a patient following treatment with an antibody or a vaccine composition according to the invention may be achieved by detecting the immunospecific binding of an antibody of the invention, particularly a monoclonal antibody or an active fragment thereof to an epitope of the amyloid protein in a sample or *in situ*, which includes bringing the sample or a specific body part or body area suspected to contain the amyloid protein into contact with an antibody which binds an epitope of the amyloid protein, allowing the antibody to bind to the amyloid protein to form an immunologic complex, detecting the formation of the immunologic complex and correlating the presence or absence of the immunologic complex with the presence or absence of amyloid protein in the sample or specific body part or area, optionally comparing the amount of said immunologic complex to a normal control value, wherein an increase in the amount of said immunologic complex compared to a normal control value indicates that said patient may still suffer from a minimal residual disease. The amyloid protein may be in the monomeric, fibril, and/or polymeric form. The antibody or active portion thereof may be specific for the monomeric, fibril, and/or polymeric forms of the amyloid protein.

Predicting responsiveness of a patient to a treatment with a vaccine composition according to the invention may be achieved by detecting the immunospecific binding of a monoclonal antibody or an active fragment thereof to an epitope of the amyloid protein in a sample or *in situ*, which includes bringing the sample or a specific body part or body area suspected to contain the amyloid protein into contact with an antibody which binds an epitope of the amyloid protein, allowing the antibody to bind to the amyloid protein to form an

immunologic complex, detecting the formation of the immunologic complex and correlating the presence or absence of the immunologic complex with the presence or absence of amyloid protein in the sample or specific body part or area, optionally comparing the amount of said immunologic complex before and after onset of the treatment, wherein an decrease in the amount of said immunologic complex indicates that said patient has a high potential of being responsive to the treatment. The amyloid protein may be in the monomeric, fibril, and/or polymeric form. The antibody or active portion thereof may be specific for the monomeric, fibril, and/or polymeric forms of the amyloid protein.

Biological samples that may be used in the diagnosis of an amyloid-associated disease or condition, for diagnosing a predisposition to an amyloid-associated disease or condition or for monitoring minimal residual disease in a patient or for predicting responsiveness of a patient to a treatment with an antibody or a vaccine composition according to the invention and as described herein are, for example, fluids such as serum, plasma, saliva, gastric secretions, mucus, cerebrospinal fluid, lymphatic fluid and the like or tissue or cell samples obtained from an organism such as neural, brain, cardiac or vascular tissue. For determining the presence or absence of the amyloid protein in a sample any immunoassay known to those of ordinary skill in the art. may be used such as, for example, assays which utilize indirect detection methods using secondary reagents for detection, ELISA's and immunoprecipitation and agglutination assays. A detailed description of these assays is, for example, given in Harlow and Lane, *Antibodies: A Laboratory Manual* (Cold Spring Harbor Laboratory, New York 1988 555-612, WO96/13590 to Maertens and Stuyver, Zrein et al. (1998) and WO96/29605.

For *in situ* diagnosis, the antibody or any active and functional part thereof may be administered to the organism to be diagnosed by methods known in the art such as, for example, intravenous, intranasal, intraperitoneal, intracerebral, intraarterial injection such that a specific binding between an antibody according to the invention with an eptitopic region on the amyloid protein may occur. The antibody/antigen complex may conveniently be detected through a label attached to the antibody or a functional fragment thereof, or any other art-known method of detection.

The immunoassays used in diagnostic applications or in applications for diagnosing a predisposition to an amyloid-associated disease or condition or for monitoring minimal residual disease in a patient or for predicting responsiveness of a patient to a treatment with an antibody or a vaccine composition according to the invention and as described herein typically rely on labelled antigens, antibodies, or secondary reagents for detection. These

proteins or reagents can be labelled with compounds generally known to those of ordinary skill in the art including enzymes, radioisotopes, and fluorescent, luminescent and chromogenic substances including, but not limited to, colored particles, such as colloidal gold and latex beads. Of these, radioactive labelling can be used for almost all types of assays and with most variations. Enzyme-conjugated labels are particularly useful when radioactivity must be avoided or when quick results are needed. Fluorochromes, although requiring expensive equipment for their use, provide a very sensitive method of detection. Antibodies useful in these assays include monoclonal antibodies, polyclonal antibodies, and affinity purified polyclonal antibodies.

Alternatively, the antibody may be labelled indirectly by reaction with labelled substances that have an affinity for immunoglobulin, such as protein A or G or second antibodies. The antibody may be conjugated with a second substance and detected with a labelled third substance having an affinity for the second substance conjugated to the antibody. For example, the antibody may be conjugated to biotin and the antibody-biotin conjugate detected using labelled avidin or streptavidin. Similarly, the antibody may be conjugated to a hapten and the antibody-hapten conjugate detected using labelled anti-hapten antibody.

Those of ordinary skill in the art will know of these and other suitable labels which may be employed in accordance with the present invention. The binding of these labels to antibodies or fragments thereof can be accomplished using standard techniques commonly known to those of ordinary skill in the art. Typical techniques are described by Kennedy, J. H., et al., 1976 (Clin. Chim. Acta 70:1-31), and Schurs, A. H. W. M., et al. 1977 (Clin. Chim. Acta 81:1-40). Coupling techniques mentioned in the latter are the glutaraldehyde method, the periodate method, the dimaleimide method, and others, all of which are incorporated by reference herein.

Current immunoassays utilize a double antibody method for detecting the presence of an analyte, wherein the antibody is labeled indirectly by reactivity with a second antibody that has been labeled with a detectable label. The second antibody is preferably one that binds to antibodies of the animal from which the monoclonal antibody is derived. In other words, if the monoclonal antibody is a mouse antibody, then the labeled, second antibody is an anti-mouse antibody. For the antibody to be used in the assay described herein, this label is preferably an antibody-coated bead, particularly a magnetic bead. For the antibody to be employed in the immunoassay described herein, the label is preferably a detectable molecule such as a radioactive, fluorescent or an electrochemiluminescent substance.

An alternative double antibody system, often referred to as fast format systems because they are adapted to rapid determinations of the presence of an analyte, may also be employed within the scope of the present invention. The system requires high affinity between the antibody and the analyte. According to one embodiment of the present invention, the presence of the amyloid protein is determined using a pair of antibodies, each specific for amyloid protein. One of said pairs of antibodies is referred to herein as a "detector antibody" and the other of said pair of antibodies is referred to herein as a "capture antibody". The monoclonal antibody of the present invention can be used as either a capture antibody or a detector antibody. The monoclonal antibody of the present invention can also be used as both capture and detector antibody, together in a single assay. One embodiment of the present invention thus uses the double antibody sandwich method for detecting amyloid protein in a sample of biological fluid. In this method, the analyte (amyloid protein) is sandwiched between the detector antibody and the capture antibody, the capture antibody being irreversibly immobilized onto a solid support. The detector antibody would contain a detectable label, in order to identify the presence of the antibody-analyte sandwich and thus the presence of the analyte.

Exemplary solid phase substances include, but are not limited to, microtiter plates, test tubes of polystyrene, magnetic, plastic or glass beads and slides which are well known in the field of radioimmunoassay and enzyme immunoassay. Methods for coupling antibodies to solid phases are also well known to those of ordinary skill in the art. More recently, a number of porous material such as nylon, nitrocellulose, cellulose acetate, glass fibers and other porous polymers have been employed as solid supports.

The present invention also relates to a diagnostic kit for detecting amyloid protein in a biological sample comprising a composition as defined above. Moreover, the present invention relates to the latter diagnostic kit which, in addition to a composition as defined above, also comprises a detection reagent as defined above. The term "diagnostic kit" refers in general to any diagnostic kit known in the art. More specifically, the latter term refers to a diagnostic kit as described in Zrein et al. (1998).

It is still another object of the present invention to provide novel immunoprobes and test kits for detection and diagnosis of amyloid-associated diseases and conditions comprising antibodies according to the present invention. For immunoprobes, the antibodies are directly or indirectly attached to a suitable reporter molecule, e.g., an enzyme or a radionuclide. The test kit includes a container holding one or more antibodies according to the present invention and instructions for using the antibodies for the purpose of binding to amyloid antigen to form

an immunologic complex and detecting the formation of the immunologic complex such that presence or absence of the immunologic complex correlates with presence or absence of amyloid protein.

EXAMPLES

EXAMPLE 1: Antibody generated through immunization with a Palmitoylated A β ₁₋₁₅ Supramolecular Antigenic Constructs

Example 1.1 Methods for Making Palmitoylated A β ₁₋₁₅ Supramolecular Antigenic Constructs

1.1.1 Synthesis of tetra(palmitoyl lysine)-A β ₁₋₁₅ peptide antigen

The palmitoylated amyloid 1-15 peptide was synthesized following an improved previously reported method (Nicolau et. al. 2002). This new approach involved on-resin grafting of palmitic acid to the terminal Lys residues of the pre-formed peptide rather than stepwise solid-phase synthesis incorporating the modified amino acid 9-fluorenylmethoxycarbonyl (Fmoc)-Lys(Pal)-OH. This new approach improves coupling efficiency and gives a product of considerably higher purity. Thus, the orthogonally protected amino acid Fmoc-Lys(Mtt)-OH was attached to a Wang resin using [2-(1 H-benzotriazol-1-yl)-1,1,3,3-tetramethyluronium hexafluorophosphate] (HBTU) coupling chemistry. The Fmoc group was removed using 20% piperidine in DMF and a second residue of Fmoc-Lys(Mtt)-OH was coupled. Standard automated peptide synthesis using Fmoc/tBu chemistry and standard side-chain protecting groups was then used to couple on the next 15 amino acids to yield a peptide sequence. Finally, the last two amino acids coupled were Fmoc-Lys(Mtt)-OH. The Mtt groups were then selectively cleaved using 1% trifluoroacetic acid (TFA) in dichloromethane to release a peptide fragment and then coupled to palmitic acid using HBTU. After resin wash, the Fmoc group was removed with 20% piperidine in dimethylformamide (DMF) and finally simultaneous resin cleavage and side-chain deprotections were carried out using TFA under standard conditions. Trituration from cold diethyl ether gave the product as a white solid. Electrospray mass spectrometry confirmed the identity of the product (m/z expected: 1097.9 ([M]³⁺); found: 1096.8 ([M-3H]³⁺), with no other tri-, di- or mono-palmitoylated peptides detected.

Example 1.2: Antibodies Elicited by Supramolecular Antigenic Constructs

Manufacturing of mAbs raised against Palmitoylated A β ₁₋₁₅ Supramolecular Antigenic Construct

Palmitoylated antigen (ACI-24, A β ₁₋₁₅) was used for the immunization in C57BL/6 mice in 2 week intervals. 10-12 animals were immunized with each antigen (Injection vol: 200 μ l containing 8 nmoles peptide). Last injection was performed 4 days before sacrifice of

the animals. After 5 boostings mice with therapeutic titers (when a 1:5,000 dilution of the sera were positive in ELISA) were selected for a fusion. Spleen cells are harvested from the immunized animals and hybridomas generated by fusing sensitized spleen cells with a myeloma cell line. The fusion of the mice's B-lymphocytes from the spleens was conducted with cells of myeloma cell line SP2-0. (ATCC, Manassas, VA) using the well-known processes of Kohler and Milstein (Nature 256: 495-497 (1975)) and Harlow and Lane (Antibodies: A Laboratory Manual (Cold Spring Harbor Laboratory, New York 1988))

The cells were induced to fuse by the addition of polyethylene glycol. The resulting hybrid cells were then cultured for 10 ± 14 day in the conventional manner to allow clonal growth. Initial clonal selection was made using limiting dilution. IgG producing hybridoma clones were selected and tested for their specific binding to the $A\beta_{1-42}$ peptide by ELISA and the resulting clones, which produce the desired monoclonal antibodies, cultured.

The so obtained hybridomas were chemically selected by plating the cells in a selection medium containing hypoxanthine, aminopterin and thymidine (HAT).

Hybridomas were subsequently screened for the ability to produce monoclonal antibodies against specific amyloid-associated diseases or disorders. Once the mother clone was identified, it was subcloned four times to assure monoclonality and allow the hybrid to stabilize. Hybridomas producing antibodies of interest were cloned, expanded and stored frozen for future production.

The antibody was isotyped by a commercially available mouse monoclonal isotyping kit and the stable clone was adapted to serum free medium and placed in a bioreactor for antibody production.

The preferred hybridoma produced a monoclonal antibody having the IgG1 isotype.

Example 1.3: Specificity Determination for antibody mACI-24-Ab3

To analyze the specificity of the antibody mACI-24-Ab3, different concentrations of pre-formed Amyloid 1-42, 1-40 and 17-40, 1-28 fibrils are blotted onto Hybond ECL Nitrocellulose Membrane (Amersham Biosciences). After blocking with 10% dry milk and 0.7 % Tween 20, membranes are incubated with primary antibody at 20 μ g/ml for 2h at RT. After washing, membranes are incubated with horse radish peroxidase conjugated sheep anti-mouse IgG antibody (Amersham Biosciences) for 1 h at RT, washed and incubated with chemiluminescent solution followed by the exposure of the membrane to X-ray film.

To measure binding of the mAb mACI-24-Ab3 to amyloid β 1-42, 1-40 and 17-40, 1-28 fibers are pre-formed for seven days at 37°C and blotted on the membrane. 20 μ g/ml

antibody is used to measure binding capacity and the bound antibody is detected by horse radish peroxidase conjugated sheep anti-mouse IgG antibody for 20 minutes of exposure.

Example 1.4: Thioflavin T (Th-T) fluorescent assay

To measure both inhibition of aggregation as well as disaggregation properties of the mAb the Thioflavin T (Th-T) fluorescent assay was used which specifically binds to fibrillar A β ₁₋₄₂ molecules and subsequently the fluorescent emission intensity correlates with the amount of A β ₁₋₄₂ filaments present in the solution.

A β ₁₋₄₂ lyophilized powder was reconstituted in hexafluoroisopropanol (HFIP) to 1 mM. The peptide solution was sonicated for 15 min at room temperature, agitated overnight, and aliquots made into non-siliconized microcentrifuge tubes. The HFIP was then evaporated under a stream of argon. The resulting peptide film was vacuum dried for 10 min and stored at -80°C until used.

1.4.1 A β ₁₋₄₂ aggregation assay

To assay for the antibody-mediated inhibition of A β ₁₋₄₂ aggregation the antibody was pre-diluted in PBS and an assay solution containing the following components was made in a non-siliconized incubation tube: 3.3 or 0.33 μ M pre-diluted antibody, 10 μ M thioflavin T, 33 μ M A β ₁₋₄₂, and 8.2% DMSO. Therefore the final molar ratios of antibody to A β ₁₋₄₂ were 1:10 and 1:100. Appropriate control solutions were also prepared. The solutions were then incubated for 24 hrs at 37°C, and the spectrofluorescence (relative fluorescence units; RFU) read in six replicates in black 348-well plates (Perkin-Elmer) on a Perkin-Elmer FluoroCount spectrofluorometer. Inhibition of aggregation or disaggregation is expressed as mean % inhibition or disaggregation, respectively, according to the following equation

$$\% \text{ inhibition} = \frac{(\text{RFU of pos contrl} - \text{RFU of neg contrl}) - (\text{RFU of sample with A}\beta_{1-42} - \text{RFU of sample without A}\beta_{1-42}) \times 100\%}{(\text{RFU of pos contrl} - \text{RFU of neg contrl})} \quad n$$

averaged 26% (2 independent experiments), whereas at a 1:10 molar ratio the inhibition was 51% (2 independent experiments).

1.4.2 A β ₁₋₄₂ disaggregation assay

To measure the disaggregation properties of the mAb the Thioflavin T (ThT) fluorescent assay was used which specifically binds to fibrillar A β ₁₋₄₂ molecules and subsequently the fluorescent emission intensity correlates with the amount of A β ₁₋₄₂ filaments present in the solution.

To assay for antibody-mediated disaggregation of pre-aggregated A β ₁₋₄₂, a low-molecular weight A β ₁₋₄₂, prepared as described above, was made up as a 110 μ M solution in 27% DMSO and 1x PBS. This solution was then allowed to aggregate at 37°C for 24 hrs after which the following were added: 3.3 or 0.33 μ M pre-diluted antibody, and 10 μ M

thioflavin T. This resulted in a molar ratio of 1:10 and 1:100 antibody to A β ₁₋₄₂, containing 8.2% DMSO. This solution was then incubated for additional 24 hrs at 37°C. The spectrofluorescence was then measured and % disaggregation calculated as described above.

Antibody ACI-24-Ab-3 showed a significant disaggregation of pre-aggregated A β ₁₋₄₂ in the disaggregation assay. At an antibody to A β ₁₋₄₂ molar ratio of 1:100 the disaggregation averaged 12% (2 independent experiments), whereas at a 1:10 molar ratio the disaggregation was 20% (2 independent experiments).

From the above results it is evident that ACI-24-Ab-3 exhibits bi-functionality in interacting with A β ₁₋₄₂ filaments, in that it is capable of inhibiting aggregation of A β ₁₋₄₂ and disaggregation of preformed A β ₁₋₄₂ fibers.

Example 1.5: mACI-01Ab7 C2 –A β ₁₋₄₂ interactions

The interactions between antibody ACI-24-Ab-3 with amyloid peptide A β ₁₋₄₂ is studied using surface plasmon resonance. The binding of the mouse antibody to either monomers or fibers of A β ₁₋₄₂ is determined.

All SPR experiments are carried out on a Biacore X instrument (Biacore AB). Reagents for immobilization (EDC, NHS and ethanolamine), sensor chips CM5 and SA as well as running and sample buffer HBS-EP are purchased from Biacore AB. Sodium acetate (10 mM, pH 5.0) is used as coupling buffer to increase coupling yield. Fibrillar A β ₁₋₄₂ (Bachem) is prepared by adding PBS buffer to A β ₁₋₄₂ to a final concentration of 3 mg/ml and leaving the vials at 37 °C for 7 days. Fibrillar A β ₁₋₄₂ is coupled to a CM5 sensor chip containing a surface-bound carboxymethyl dextran matrix. Biotinylated monomeric A β ₁₋₄₂ (Bachem) is coupled to a Sensor chip SA consisting of carboxymethyl dextran matrix with covalently attached Streptavidin. Typically four or five concentrations of mAb are assayed by serial dilutions using running buffer. Injections are performed starting from the lowest concentration and are passed over both fc 1 and 2 at a flow rate of 30 μ L/min for 3 min. Flow cell 2 is underivatized and responses are subtracted from fc 1 to correct for instrument noise and bulk refractive changes. After injection is finished, the surfaces are washed immediately with running buffer for 5 min. To remove remaining bound antibody from the A β ₁₋₄₂ fibrils, surface regeneration is performed by injecting pulses of 10 mM NaOH. Kinetic analysis is performed using algorithms for numerical integration and global analysis using BIAevaluation 3.0. The curves obtained for injections of analyte at different concentrations are overlaid and the baselines adjusted to zero. For curve fitting, all data are fit simultaneously to a 1:1 homogeneous complex.

Binding of the mouse ACI-24-Ab-3 antibody to amyloid is determined.

Example 1.6: Binding of ACI-24-Ab-3 Monoclonal Antibody to Amyloid Fibers

To analyze the molecular binding side of antibody ACI-24-Ab-3 on pre-formed fibers negatively contrasted transmission electronic microscopy (TEM) is performed.

The antibody, ACI-24-Ab-3, is coupled with 8 nm colloidal gold according to Slot JW, Geuze HJ (1985). For the co-incubation of amyloid 1-42 ($A\beta_{1-42}$) fibers 6.65 μ M fibers are incubated for 24h at RT with the gold-labeled antibody with the molar ratio of 1:100. Subsequently 5 μ L of sample are incubated on the fresh glow-discharged Cu grid (mesh 200) covered with parlodium/C film for 45 seconds, washed 3 times with water and 1 times with 2% fresh diluted and filtered uranyl acetate. Samples are stained in 2% uranyl acetate for 15-20 sec. Excess of stain on the grids is sucked and consequently air-dried. Three grids of each sample are prepared. The grids are analyzed in transmission electron microscopy Hitachi 7000.

Example 1.7: Fractionation by Density-Gradient Ultracentrifugation

The properties of monoclonal antibody ACI-24-Ab-3 in inhibiting $A\beta_{1-42}$ fiber polymerization and disaggregating of $A\beta_{1-42}$ -fibers is studied by density-gradient ultracentrifugation (Rzepecki et al., 2004) which is based on the principle to distribute between differently sized resulting peptide fibers after incubation with and without antibodies followed by a SDS-PAGE sedimentation analysis on a preformed gradient (OptiPrep™). Simultaneous analysis of populations of preformed $A\beta$ -fibers, disaggregation and inhibition of aggregation properties of the co-incubated antibodies, and the binding of the antibodies to the fibers are obvious advantages of this methods.

For the inhibition of $A\beta_{1-42}$ aggregation, $A\beta_{1-42}$ monomers are incubated with mAb ACI-24-Ab-3 at two different molar ratios (molar ratio of monomer $A\beta_{1-42}$ thirty- or hundred-fold higher than mAb) with the $A\beta$ final concentration of 50 μ M. After 24 hrs incubation at 37°C, samples are overlayed over a discontinuous gradient of Optiprep™ and tubes are spun at 259 000 g for 3 hrs at 4°C. 15 fractions are harvested (140 μ L each), fraction 1 is the least dense fraction from the top of the gradient and fraction 15 is the densest fraction from the bottom of the gradient. The pellet is also taken. The collected fractions are analyzed by SDS-PAGE with silver staining. The concentration $A\beta_{1-42}$ for inhibition assays is five times less than for disaggregation assays which decrease amyloid aggregation kinetic and ensure measurement within the linear phase.

For the disaggregation of preformed $A\beta_{1-42}$ fibrils by co-incubation with mAb ACI-24-Ab-3 (at two different molar ratios 1:30 and 1:100, mAb + Monomer $A\beta_{1-42}$ with the $A\beta$ final concentration of 246 μ M), the samples are incubated for 24 hours at 37°C. After 24 hrs

samples are fractionated by ultracentrifugation and separated by SDS-PAGE as described above and before (Rzepecki et al., 2004).

Example 1.8: Fluorescent Assay to Assess Inhibition of $A\beta_{1-42}$ Filament Aggregation and Disaggregation of Preformed $A\beta_{1-42}$ Filaments by Co-Incubation with mAb ACI-24-Ab-3 BIS-ANS fluorescent assay

To assess the inhibition properties of the mAb the BIS-ANS (LeVine, 2002) fluorescent assay is used which specifically detects the monomer or non-fibrillous population of $A\beta_{1-42}$ filaments. Before fluorescent measurement, $A\beta_{1-42}$ monomers are pre-incubated with either buffer, served as control, or mAb ACI-24-Ab-3 (molar ratio 1:100, mAb vs. $A\beta_{1-42}$ peptide) for 14 hours at 37°C. Relative fluorescent units are automatically recorded and results are expressed as changes to the control in percentage.

Example 1.9: NMR and Fluorescence Characterization of the Interaction of ACI-24-Ab-3 Monoclonal Antibody with ^{13}C -labeled β -Amyloid 1-42 Peptide

To evaluate the potential mechanism by which the mAb solubilize pre-formed fibers or inhibit fiber formation, a head-to-head-experiment between Th-T fluorescent assay and solid-state NMR of U- ^{13}C Tyr10 and Val12-labeled β -amyloid 1-42 peptide is performed.. Therefore the aim of this investigation is to follow the β -sheet transition by solid state NMR spectroscopy in the β -amyloid peptide and in the presence of the monoclonal antibody and to directly compare this with disaggregation capacity measured by Th-T fluorescent assay.

Solid-state NMR spectroscopy not only detects a transition in the secondary structure, but it also allows to localize the domains of the $A\beta_{1-42}$ -peptide which dominate the structural transition. Solid-state NMR has proven its applicability to the problem as it has contributed to the structure determination of the $A\beta_{1-42}$ - fibers (Petkova et al., 2004, Petkova et al., 2002). In particular the correlation of the $^{13}\text{C}_\alpha$ and $^{13}\text{C}_\beta$ chemical shift with the secondary structure (Cornilescu et al., 1999, Luca et al., 2001, Iwadate et al, 1999) is a valuable tool to test changes of the secondary structure within a peptide.

The synthesis of the peptide labeled including a ^{13}C pre-labeled valine at position 12 (^{12}Val) and a ^{13}C pre-labeled tyrosine at position 10 (^{10}Tyr) is performed by an Fmoc synthesis protocol. Identity and purity of the peptide are confirmed by MALDI mass spectroscopy. The labeled β -amyloid peptide (1-42) is used to generate fibers by incubating the peptide solution in PBS buffer for 1 week at 37°C. The major problem, the poor solubility of the amyloid β -peptide in PBS buffer, could be solved in the following manner: The pH value of the PBS buffer is temporarily increased by tiny amounts of ammonia to dissolve the

amyloid β -peptide. The original pH value of the PBS buffer is re-obtained by incubating the sample in the presence of a bigger PBS bath using the volatile character of ammonia.

To measure the effect of the β -sheet breaking antibodies, solution of fibers are incubated with the antibody for 24 hours at 37°C for both NMR and Th-T assay. For real-time comparison an aliquot of the same solution is used for Th-T fluorescent assay and the remaining solution is lyophilized for the NMR measurements.

The disaggregation capacities of ACI-24-Ab-3 is analyzed by co-incubation with pre-formed ^{13}C -labeled amyloid β -fibers using Th-T fluorescent assay.

To investigate the differences between PBS (control) and mAb incubation each spectrum is deconvoluted using PeakFit ([www.systat.com/- products/PeakFit](http://www.systat.com/-products/PeakFit)). The lines are well matched by employing a mixed Lorentzian/Gaussian fitting procedure.

Example 1.10: Functionality of ACI-24-Ab-3 on Amyloid Fibers

12.1 Modification of Conformation of A β 1-42 Fibers and Initiation of Disaggregation after Binding of the ACI-24-Ab-3 antibody

In order to evaluate the mechanism by which the antibody is capable to disaggregate preformed beta-amyloid (A β ₁₋₄₂) fibers a head-to-head comparison of Thioflavin-T (Th-T) fluorescent assay is performed measuring disaggregation and solid-state Nuclear Magnetic Resonance (NMR) of U- ^{13}C Tyrosine 10 and Valine 12-labelled A β 1-42 peptide analysing secondary conformation.

Example 1.11: Epitope mapping of monoclonal antibody ACI-24-Ab-3

Epitope mapping of the monoclonal antibody ACI-24-Ab-3 was performed by ELISA using a peptide library comprising a total of 33 biotinylated peptides covering the complete amino acid (aa) sequence of A β 1-42 (produced by Mimotopes, Clayton Victoria, Australia and purchased from ANAWA Trading SA, Wangen Switzerland). The peptides in the peptide library were composed of 8, 9 or 10-mer aa peptides. A biotinylated complete A β 1-42 peptide (human sequence) was used as positive control (Bachem, Bubendorf, Switzerland). In addition, longer peptides covering A β 1-28, A β 17-40, A β 1-40 and A β 1-42 were used to define the broader region to which these antibodies may bind. These 4 peptides were also biotinylated (manufactured by Anaspec and purchased from ANAWA Trading SA, Switzerland). Epitope mapping was done according to the manufacturer's (Mimotopes) instructions. Briefly, Streptavidin coated plates (NUNC, Roskilde, Denmark) were blocked with 0.1% BSA in PBS overnight at 4°C. After washing with PBS-0.05% Tween 20, plates were coated for 1 hour at RT with the different peptides from the library, diluted in 0.1% BSA, 0.1% Sodium Azide in PBS to a final concentration of 10 μM . After washing, plates

were incubated for 1 hour at RT with the different antibodies, diluted to 10 µg/ml for ACI-24-Ab-3 in 2% BSA, 0.1% Sodium Azide in PBS. Plates were washed again and incubated with alkaline phosphatase conjugated goat anti mouse IgG (Jackson Immunresearch West Grove, PA, USA) for 1h at RT. After final washing, plates were incubated with phosphatase substrate (pNPP, Sigma-Aldrich, St Louis, MO, USA) and read after 3 hours of incubation at 405 nm using an ELISA plate reader.

ACI-24-Ab-3 was surprisingly found not to bind significantly to A β 1-42 and also did not show any binding to any of the other peptides in the library, despite its capacity to inhibit the aggregation of A β 1-42.

To determine whether ACI-24-Ab-3 may recognize other A β peptides the binding to A β 1-28, A β 17-40, and A β 1-40 and A β 1-42 was evaluated. ACI-24-Ab-3 showed no binding to A β 17-40, no or low binding to A β 1-28 and A β 1-42 but showed significant binding to A β 1-40. This result suggests that ACI-24-Ab-3 may be specific for A β 1-40.

Example 1.12: Influence of Passive Vaccination with ACI-24-Ab-3 on Brain Amyloid Load in Single Transgenic hAPP Mice

To assess the *in vivo* capacity of the ACI-24-Ab-3 monoclonal antibody to bind and clear soluble amyloid out of the brain, 6 month old single hAPP mice, gender and age matched, are used for a passive immunization study with different dose. Soluble Amyloid load is analyzed at the end of the study by harvesting the brain of the animals and by performing an A β 1-40 and A β 1-42 specific ELISA (TGC, Germany).

8-13 animals per group receive two injections at an interval of one week of 100, 300 and 1000 µg monoclonal antibody in 200 µl PBS whereas injection of PBS alone serves as control. One day after the second injection animals are sacrificed for biochemical analysis of soluble amyloid fraction. To quantify the amount of human A β 1-40 and human A β 1-42 in the soluble fraction of the brain homogenates and/or in cerebrospinal fluid (CSF), commercially available Enzyme-Linked-Immunosorbent-Assay (ELISA) kits are used (h Amyloid β 40 or β 42 ELISA high sensitive, TGC, Switzerland). The ELISA is performed according to the manufacturer's protocol. Briefly, standards (a dilution of synthetic A β 1-40 or A β 1-42) and samples are prepared in a 96-well polypropylene plate without protein binding capacity (Greiner, Germany). The standard dilutions with final concentrations of 1000, 500, 250, 125, 62.5, 31.3 and 15.6 pg/ml and the samples are prepared in the sample diluent, furnished with the ELISA kit, to a final volume of 60 µl. Since amyloid levels increase with the age of the mouse and since the actual evaluation requires that the readings of

the samples are within the linear part of the standard curve, the samples for A β 40 analysis are diluted 2:3, the samples for A β 42 analysis are not diluted.

Samples, standards and blanks (50 μ l) are added to the anti- A β -coated polystyrol plate (capture antibody selectively recognizes the C-terminal end of the antigen) in addition with a selective anti- A β -antibody conjugate (biotinylated detection antibody) and incubated overnight at 4°C in order to allow formation of the antibody-Amyloid-antibody-complex. The following day, a Streptavidine-Peroxidase-Conjugate is added, followed 30 minutes later by the addition of a TMB/peroxide mixture, resulting in the conversion of the substrate into a colored product and the color intensity is measured by means of photometry with an ELISA-reader with a 450 nm filter. Quantification of the A β content of the samples is obtained by comparing absorbance to the standard curve made with synthetic A β 1-40 or A β 1-42. Data are expressed as individual changes to mean control value (in percent to control).

Example 1.13: Influence of Chronic Passive Administration of ACI-24-Ab-3 on Plaque Load in Double Transgenic hAPPxPS1 Mice

To assess the *in vivo* capacity of the ACI-24-Ab-3 monoclonal antibody to bind and reduce amyloid plaques in the brain, 3.5 month old double transgenic hAPPxPS1 mice, gender and age matched, are used for a 4 month long chronic passive immunization study. Amyloid plaques are analyzed at the end of the study by histochemistry of the brain of the animals by binding of Thioflavin S.

15 transgenic animals receive 16 weekly injections of 500 μ g monoclonal antibody in PBS. 15 animals are injected with PBS alone, serving as controls. All injections are given intra-peritoneally. At sacrifice, mice are anaesthetized and flushed trans-cardially with physiological serum at 4°C to remove blood from the brain vessels. Subsequently, the brain is removed from the cranium and hindbrain and forebrain are separated with a cut in the coronal/frontal plane. The forebrain is divided evenly into left and right hemisphere by using a midline sagittal cut. One hemisphere is post-fixed overnight in 4% paraformaldehyde for histology. Sagittal vibratome sections (40 μ m) are cut for free floating incubations and stored at 4°C until staining in PBS with 0.1% sodium azide. Five sections at different levels are stained for dense plaques with Thioflavin S. Sections of all animals used are randomized for staining and blind quantification. Images are acquired with a Leica DMR microscope equipped with a Sony DXC-9100P camera and analyzed with a computer using Leica Q-Win software. Light intensity and condenser settings for the microscope are kept constant throughout the image acquisition process. All acquired images are subjected to the same computer subroutines to minimize investigator bias. Density slice thresholding is applied

uniformly throughout analysis. The area of the subiculum is selected for automatic quantification of the amyloid load in the Thioflavin S staining.

Example 1.14: Influence of Passive Vaccination with ACI-24-Ab-3 on Memory Capacity in Single Transgenic hAPP Mice

To analyze the *in vivo* capacity of the ACI-24-Ab-3 antibody to modify or increase cognitive functionality, 9 month old single hAPP mice, gender and age matched, are used for passive immunization study. Non-spatial cognition is measured at the end of the immunization period assed by new Object Recognition Task (ORT).

12 animals per group receive two intra peritoneal injections of 400µg monoclonal antibody in 200µl PBS whereas injection of PBS alone serves as control. One day after the second injection cognitive capability are studied in a new Object Recognition Task (ORT)^{12, 13}. For ORT enrollment mice are placed for 10 minutes into a behavioral arena and faced to a new unknown object. Exploration time is recorded. Three hours later the same animals are re-placed into the same arena for a 2nd session but faced with the old, previously explored, and additionally with a new object. Again, exploration times for both objects are recorded and resulting cognition index is calculated as the ratio of exploration time for the new object related to total exploration time and expressed as proportional changes to the control.

Example 1.15 – Preferential Binding of the Mouse Monoclonal Antibody to High Molecular Weight (HMW) Proto-Fibrillar (PF) Oligomer enriched preparation of Aβ 1-42 Peptide Over Low-Molecular Weight (LMW) Monomers

The binding of mouse anti-amyloid beta monoclonal antibodies to low molecular weight (LMW) monomer Aβ 1-42 Peptide and higher molecular weight proto-fibrillar (PF), oligomer enriched preparations of Aβ1-42 peptide may be performed using ELISA.

Size exclusion chromatography (SEC) using 2 SEC columns, Superdex 75 HR 10/30 (Range 3-70 kDa) and Superose 6 HR 10/30 (Range 5-5,000 kDa), was used to prepare Aβ1-42 peptide fractions consisting of higher-molecular weight (HMW) proto-fibrillar (PF) oligomer enriched and low-molecular weight (LMW) monomer preparations of Aβ1-42 peptide. The resulting eluates were then stained with uranyl acetate and examined by high-resolution transmission electron microscopy (TEM) at 100kV to verify the structural morphology of the eluted Aβ1-42 fractions.

An ELISA was then performed by coating the Aβ1-42 fractions onto high-binding assay plate at 2 µM over night. The coated plate was then blocked with 1.0% BSA and the ACI-24-Ab-3 (mouse EJ1A9) antibody is added in a serial dilution starting at 20 µg/ml. A serial dilution of a standard antibody (6E10, Chemicon) was also used. Anti-mouse IgG

antibody conjugated to alkaline phosphatase and 4-nitrophenyl phosphate was used for detection of binding. Plates were read at 405 nm. All conditions were assayed in duplicate with coefficient of variation (CV) < 0.2..

Binding of the mouse anti-A β antibody ACI-24-Ab-3 (mouse EJ1A9) and the control antibody 6E10 was measured by ELISA. Table 1.4 and Figure 5 show optical density (O.D.) values for the ACI-24-Ab-3 (mouse EJ1A9) antibody upon binding to proto-fibrillar (PF) oligomer enriched and LMW monomer preparations of the human A β 1-42 peptide. Table 1.5 and Figure 6 show optical density (O.D.) values for the 6E10 anti-A β 1-42 control antibody upon binding to proto-fibrillar (PF) oligomer enriched and LMW monomer preparations of the human A β 1-42 peptide.

These results indicate that ACI-24-Ab-3 monoclonal antibody shows stronger binding to A β 1-42 peptides having higher-order PF/oligo morphology than that of LMW monomeric peptide. Furthermore, these results suggest that ACI-24-Ab-3 binds to an epitope that is preferentially displayed on proto-fibrillar (PF) oligomer enriched fractions of A β 1-42.

Example 1.16: Binding of Monoclonal Antibody ACI-24-Ab-3 to Monomers and Oligomers of the Amyloid β 1-42 Peptide

The binding of the anti-amyloid β antibody ACI-24-Ab-3 (clone: EJ1A9) to monomers and oligomers of the A β 1-42 peptide was assessed. Before being used in the study, the antibody was stored at -80°C. The A β 1-42 peptide (W.M. Keck Facility, Yale University) was stored as lyophilized powder until the day of use. All other materials were from Sigma-Aldrich (Sigma-Aldrich Chemie GmbH, Buchs, Switzerland) unless indicated.

To prepare monomers and higher molecular fractions with improved oligomer-enrichment of A β 1-42 peptide, an improved methodology was used employing size exclusion chromatography (SEC). Two SEC columns, Supelco TSK G4000PW-XL (range: 10-1500 kDa; Sigma) and Superose 6 HR 10/30 (range 5-5,000 kDa; GE Healthcare Bio-Sciences AB Uppsala, Sweden), were used to prepare A β 1-42 peptide fractions enriched in LMW monomer and higher weight oligomer fractions. The resulting SEC eluates were then stained with uranyl acetate and examined by high-resolution transmission electron microscopy (TEM) at 100kV to verify the structural morphology of the A β 1-42 fractions (not shown). To investigate the binding of the antibody to the A β 1-42 fractions, an ELISA was performed. A β 1-42 fractions were coated onto high-binding assay plates at 2.2 μ M in PBS for 2 hrs. The coated plates were then washed five times with 0.05% Tween-20 in PBS and blocked with 1.0% BSA. Anti-A β antibodies, including the control antibody(6E10) were added in a serial

dilution starting at indicated concentrations. Anti-mouse IgG antibody conjugated to alkaline phosphatase (Jackson ImmunoResearch, Suffolk, England), and 4-nitrophenyl phosphate was used for detection of binding. Plates were read at 405 nm following a 14 hr incubation at room temperature. The assay was repeated three times. Figure 7 shows the mean (\pm SEM) optical density (O.D.) values obtained from the three separate ELISA assays. Antibody ACI-24-Ab-3 demonstrated superior binding to the A β 1-42 preparation enriched in oligomers as compared to the fraction not enriched in oligomers, and consisting primarily of A β 1-42 monomers (Figure 7A). In comparison, the control antibody 6E10 bound equally well to both A β 1-42 fractions. Tables 1.6 and 1.7 show the O.D. values obtained in ELISA assays 1, 2, and 3, for antibodies ACI-24-Ab-3 and 6E10, respectively.

These results indicate that the antibody ACI-24-Ab-3 (clone: EJ1A9) shows superior binding affinity to oligomer-enriched preparations of A β 1-42 than it does to monomeric preparations of A β 1-42.

EXAMPLE 2: Antibody Generated Through Immunization with a Pegylated Supramolecular Antigenic Construct

Example 2.1: Methods for Making Supramolecular Antigenic Constructs

2.1.1 Synthesis of Pegylated β -amyloid peptide antigen

To enhance the immune response, an anchor/spacer has been applied to reconstitute the peptide in the liposome, e.g. polyethylene glycol (PEG). PEG was covalently attached to the lysine residue bound at both termini of the peptide. At the other end of the chain (PEG n=70) phosphatidyl ethanol amine (PEA) was covalently bound to function as the anchoring element in the liposome bilayer. Thus, the liposome still functions as an adjuvant and the peptide being sufficiently far away from the bilayer can be processed alone and thus increases its immunogenicity as compared to the palmitoylated antigen.

The supramolecular constructs described herein were uniquely synthesized using standard Fmoc/tBu amino acid side-chain protections. Typically, pegylation of peptides results in mixtures of regioisomers. Herein a convenient method for the site-specific attachment of a PEG-lipid conjugate to both the C- and N- terminus of A β is demonstrated using partially protected peptides.

For those peptide sequences containing internal Lys or His residues (22-35), an orthogonally protected Lys(ivDde) was added to each terminus. An additional Gly was added to the C-terminal to facilitate synthesis. The Fmoc group was removed with 20 % piperidine in DMF and N-acetylated using acetic anhydride. Selective cleavage of the ivDde groups was

achieved with 3 % hydrazine hydrate in DMF for one hour. The 2-chlorotrityl resin was favored over the more widely used Wang resin since the former proved to be much more resistant to hydrazinolysis. Furthermore, the 2-chlorotrityl resin is extremely acid sensitive and thus, unlike the Wang resin, enables the isolation of protected peptides. Indeed, it was necessary to perform the coupling reaction in the solution phase as coupling of the resin-bound peptide to the pre-activated pegylated lipid reagent DSPE-PEG-SPA did not give rise to any coupling product. Thus selective cleavage from the resin under mild conditions (acetic acid / trifluoroethanol / dichloromethane, 1:1:8, 1h, rt) gave the internally protected peptides.

Solution-phase couplings were achieved successfully with the peptides derived from sequence $A\beta_{22-35}$ and $A\beta_{29-40}$, respectively, to DSPE-PEG-SPA in DMSO and excess base. The reactions were then quenched by the addition of excess ethanolamine for 2 h and the solution lyophilized.

For the sequence 29-40, no special protection strategy was required.

Purification by HPLC (semi-preparative reverse-phase C_4 column) gave between 50-70% purity of the N- and C- terminal PEG-lipid conjugates whose identities were confirmed by MALDI (matrix assisted laser desorption ionization). Each sequence showed considerable variation in the ease of the coupling reaction and conditions were adjusted accordingly (temperature, number of molar equivalents DSPE-PEG-SPA, time). For the separation of excess DSPE-PEG-SPA from the desired product HPLC purification is applied. Separation of the mono- and di-coupled products before final side-chain deprotections can be achieved by using cation-exchange chromatography. Subsequent peptide side-chain deprotections and separation of the excess quenched DSPE-PEG-SPA leads to the isolation of the desired conjugates with an acceptable purity.

This approach to the synthesis of N- and C-terminal lipid-PEG β -amyloid antigens using protected peptides is applicable to a wide variety of peptide sequences.

Example 2.2: Antibodies Elicited by Supramolecular Antigenic Constructs

Manufacturing of mAbs raised against Pegylated $A\beta_{22-35}$ and $A\beta_{29-40}$ Supramolecular Antigenic Constructs

Liposomal antigens were prepared as described (Nicolau et al., 2002, PNAS, 99, 2332-37). The sequences PEG- $A\beta_{22-35}$ and - $A\beta_{29-40}$ were reconstituted in a construct consisting of liposomes made of dimyristoyl phosphatidyl choline (DMPC), dimyristoyl phosphatidyl ethanolamine (DMPEA), dimyristoyl phosphatidyl glycerol (DMPG) and cholesterol (0.9: 0.1: 0.1: 0.7 molar ratios) containing monophosphoryl lipid A (40mg/mM phospholipids). These antigens were used for the immunization in C57BL/6 mice in 2 week intervals. 10-12

animals were immunized with each antigen. After 3 to 6 boostings, mice with therapeutic titers (when a 1:5,000 dilution of the sera were positive in ELISA) were selected for a fusion. Spleen cells are harvested from the immunized animals and hybridomas generated by fusing sensitized spleen cells with a myeloma cell line. The fusion of the mice's B-lymphocytes from the spleens was conducted with cells of myeloma cell line SP2-0. (ATCC, Manassas, VA) using the well-known processes of Kohler and Milstein (Nature 256: 495-497 (1975)) and Harlow and Lane (Antibodies: A Laboratory Manual (Cold Spring Harbor Laboratory, New York 1988))

The cells were induced to fuse by the addition of polyethylene glycol. The resulting hybrid cells were then cloned in the conventional manner, e.g. using limiting dilution. IgG producing hybridoma clones were selected and tested for their specific binding to the A β ₁₋₄₂ peptide by ELISA and the resulting clones, which produce the desired monoclonal antibodies, cultured.

The so obtained hybridomas were chemically selected by plating the cells in a selection medium containing hypoxanthine, aminopterin and thymidine (HAT).

Hybridomas were subsequently screened for the ability to produce monoclonal antibodies against specific amyloid-associated diseases or disorders. Hybridomas producing antibodies of interest were cloned, expanded and stored frozen for future production. The preferred hybridomas produce monoclonal antibodies having the IgG isotype.

Example 2.3: Specificity Determination for Antibodies ACI-11-Ab-9 and ACI-12-Ab-11

To analyze the specificity of the antibody ACI-11-Ab-9 and ACI-12-Ab-11, different concentrations of pre-formed Amyloid 1-42, 1-40 and 17-40, 1-28 fibrils are blotted onto Hybond ECL Nitrocellulose Membrane (Amersham Biosciences). After blocking with 10% dry milk and 0.7 % Tween 20, membranes are incubated with primary antibody at 20 μ g/ml for 2h at RT. After washing, membranes are incubated with horse radish peroxidase conjugated sheep anti-mouse IgG antibody (Amersham Biosciences) for 1 h at RT, washed and incubated with chemiluminescent solution followed by the exposure of the membrane to X-ray film.

To measure binding of the mAb ACI-11-Ab-9 and ACI-12-Ab-11 to amyloid β 1-42, 1-40 and 17-40, 1-28 fibers are pre-formed for seven days at 37°C and blotted on the membrane. 20 μ g/ml antibody is used to measure binding capacity and the bound antibody is detected by horse radish peroxidase conjugated sheep anti-mouse IgG antibody for 20 minutes of exposure.

Example 2.4: Thioflavin T (Th-T) Fluorescent Assay

To measure both inhibition of aggregation as well as disaggregation properties of the mAbs the Thioflavin T (Th-T) fluorescent assay was used which specifically binds to fibrillar A β ₁₋₄₂ molecules and subsequently the fluorescent emission intensity correlates with the amount of A β ₁₋₄₂ filaments present in the solution.

A β ₁₋₄₂ lyophilized powder was reconstituted in hexafluoroisopropanol (HFIP) to 1 mM. The peptide solution was sonicated for 15 min at room temperature, agitated overnight, and aliquots made into non-siliconized microcentrifuge tubes. The HFIP was then evaporated under a stream of argon. The resulting peptide film was vacuum dried for 10 min and stored at -80°C until used.

2.4.1 A β ₁₋₄₂ aggregation assay

To assay for the antibody-mediated inhibition of A β ₁₋₄₂ aggregation the antibody was pre-diluted in PBS and an assay solution containing the following components was made in a non-siliconized incubation tube: 3.3 or 0.33 μ M pre-diluted antibody, 10 μ M thioflavin T, 33 μ M A β ₁₋₄₂, and 8.2% DMSO. Therefore the final molar ratios of antibody to A β ₁₋₄₂ were 1:10 and 1:100. Appropriate control solutions were also prepared. The solutions were then incubated for 24 hrs at 37°C, and the spectrofluorescence (relative fluorescence units; RFU) read in six replicates in black 348-well plates (Perkin-Elmer) on a Perkin-Elmer FluoroCount spectrofluorometer. Inhibition of aggregation or disaggregation is expressed as mean % inhibition or disaggregation, respectively, according to the following equation

$$\% \text{ inhibition} = \frac{(\text{RFU of pos contrl} - \text{RFU of neg contrl}) - (\text{RFU of sample with A}\beta_{1-42} - \text{RFU of sample without A}\beta_{1-42})}{(\text{RFU of pos contrl} - \text{RFU of neg contrl})} \times 100\%$$

Antibody ACI-11-Ab-9 showed a significant inhibition of A β ₁₋₄₂ aggregation as compared to the control. At an antibody to A β ₁₋₄₂ molar ratio of 1:100 the inhibition averaged 34% (3 independent experiments), whereas at a 1:10 molar ratio the inhibition was 69% (2 independent experiments).

Antibody ACI-12-Ab-11 also showed a significant inhibition of A β ₁₋₄₂ aggregation as compared to the control. At an antibody to A β ₁₋₄₂ molar ratio of 1:100 the inhibition averaged 30% (2 independent experiments), whereas at a 1:10 molar ratio the inhibition was 66% (2 independent experiments).

2.4.2 A β ₁₋₄₂ disaggregation assay

To measure the disaggregation properties of the mAb the Thioflavin T (ThT) fluorescent assay was used which specifically binds to fibrillar A β ₁₋₄₂ molecules and subsequently the fluorescent emission intensity correlates with the amount of A β ₁₋₄₂ filaments present in the solution.

To assay for antibody-mediated disaggregation of pre-aggregated A β ₁₋₄₂, a low-molecular weight A β ₁₋₄₂, prepared as described above, was made up as a 110 μ M solution in 27% DMSO and 1x PBS. This solution was then allowed to aggregate at 37°C for 24 hrs after which the following were added: 3.3 or 0.33 μ M pre-diluted antibody, and 10 μ M thioflavin T. This resulted in a molar ratio of 1:10 and 1:100 antibody to A β ₁₋₄₂, containing 8.2% DMSO. This solution was then incubated for additional 24 hrs at 37°C. The spectrofluorescence was then measured and % disaggregation calculated as described above.

Antibody ACI-11-Ab-9 showed a significant disaggregation of pre-aggregated A β ₁₋₄₂ in the disaggregation assay. At an antibody to A β ₁₋₄₂ molar ratio of 1:100 the disaggregation averaged 22% (3 independent experiments), whereas at a 1:10 molar ratio the disaggregation was 52% (3 independent experiments).

Antibody ACI-12-Ab-11 also showed a significant disaggregation of pre-aggregated A β ₁₋₄₂ in the disaggregation assay. At an antibody to A β ₁₋₄₂ molar ratio of 1:100 the disaggregation averaged 18% (2 independent experiments), whereas at a 1:10 molar ratio the disaggregation was 54% (2 independent experiments).

From the above results it is evident that antibodies ACI-11-Ab-9 and ACI-12-Ab-11 exhibit bi-functionality in interacting with A β ₁₋₄₂ filaments, in that both antibodies are capable of inhibiting aggregation of A β ₁₋₄₂ and disaggregation of preformed A β ₁₋₄₂ fibers.

Example 2.5: ACI-11-Ab-9 and ACI-12-Ab-11 Interactions

The interactions between antibodies ACI-11-Ab-9 and ACI-12-Ab-11 with amyloid peptide A β ₁₋₄₂ is studied using surface plasmon resonance. The binding of the mouse antibody to either monomers or fibers of A β ₁₋₄₂ is determined.

All SPR experiments are carried out on a Biacore X instrument (Biacore AB). Reagents for immobilization (EDC, NHS and ethanolamine), sensor chips CM5 and SA as well as running and sample buffer HBS-EP are purchased from Biacore AB. Sodium acetate (10 mM, pH 5.0) is used as coupling buffer to increase coupling yield. Fibrillar A β ₁₋₄₂ (Bachem) is prepared by adding PBS buffer to A β ₁₋₄₂ to a final concentration of 3 mg/ml and leaving the vials at 37 °C for 7 days. Fibrillar A β ₁₋₄₂ is coupled to a CM5 sensor chip containing a surface-bound carboxymethyl dextran matrix. Biotinylated monomeric A β ₁₋₄₂ (Bachem) is coupled to a Sensor chip SA consisting of carboxymethyl dextran matrix with covalently attached Streptavidin. Typically four or five concentrations of mAb are assayed by serial dilutions using running buffer. Injections are performed starting from the lowest concentration and are passed over both fc 1 and 2 at a flow rate of 30 μ L/min for 3 min. Flow cell 2 is underivatized and responses are subtracted from fc 1 to correct for instrument noise

and bulk refractive changes. After injection is finished, the surfaces are washed immediately with running buffer for 5 min. To remove remaining bound antibody from the $A\beta_{1-42}$ fibrils, surface regeneration is performed by injecting pulses of 10 mM NaOH. Kinetic analysis is performed using algorithms for numerical integration and global analysis using BIAevaluation 3.0. The curves obtained for injections of analyte at different concentrations are overlaid and the baselines adjusted to zero. For curve fitting, all data are fit simultaneously to a 1:1 homogeneous complex.

Binding of the mouse ACI-11-Ab-9 and ACI-12-Ab-11 antibodies to amyloid is determined.

Example 2.6: Binding of ACI-11-Ab-9 and ACI-12-Ab-11 Monoclonal Antibodies to Amyloid Fibers

To analyze the molecular binding side of antibodies ACI-11-Ab-9 and ACI-12-Ab-11 on pre-formed fibers negatively contrasted transmission electronic microscopy (TEM) is performed.

The antibodies ACI-11-Ab-9 and ACI-12-Ab-11 are coupled with 8 nm colloidal gold according to Slot JW, Geuze HJ (1985). For the co-incubation of amyloid 1-42 ($A\beta_{1-42}$) fibers $6.65\mu\text{M}$ fibers are incubated for 24h at RT with the gold-labeled antibody with the molar ratio of 1:100. Subsequently 5 μl of sample are incubated on the fresh glow-discharged Cu grid (mesh 200) covered with parlodium/C film for 45 seconds, washed 3 times with water and 1 times with 2% fresh diluted and filtered uranyl acetate. Samples are stained in 2% uranyl acetate for 15-20 sec. Excess of stain on the grids is sucked and consequently air-dried. Three grids of each sample are prepared. The grids are analyzed in transmission electron microscopy Hitachi 7000.

Example 2.7: Fractionation by Density-Gradient Ultracentrifugation

The properties of monoclonal antibodies ACI-11-Ab-9 and ACI-12-Ab-11 in inhibiting $A\beta_{1-42}$ fiber polymerization and disaggregating of $A\beta_{1-42}$ -fibers are studied by density-gradient ultracentrifugation (Rzepecki et al., 2004) which is based on the principle to distribute between differently sized resulting peptide fibers after incubation with and without antibodies followed by a SDS-PAGE sedimentation analysis on a preformed gradient (OptiPrep™). Simultaneous analysis of populations of preformed $A\beta$ -fibers, disaggregation and inhibition of aggregation properties of the co-incubated antibodies, and the binding of the antibodies to the fibers are obvious advantages of this methods.

For the inhibition of $A\beta_{1-42}$ aggregation, $A\beta_{1-42}$ monomers are incubated with mAb ACI-11-Ab-9 and ACI-12-Ab-11, respectively, at two different molar ratios (molar ratio of

monomer $A\beta_{1-42}$ thirty- or hundred-fold higher than mAb) with the $A\beta$ final concentration of 50 μM . After 24 hrs incubation at 37°C, samples are overlaid over a discontinuous gradient of Optiprep™ and tubes are spun at 259 000 g for 3 hrs at 4°C. 15 fractions are harvested (140 μL each), fraction 1 is the least dense fraction from the top of the gradient and fraction 15 is the densest fraction from the bottom of the gradient. The pellet is also taken. The collected fractions are analyzed by SDS-PAGE with silver staining. The concentration $A\beta_{1-42}$ for inhibition assays is five times less than for disaggregation assays which decrease amyloid aggregation kinetic and ensure measurement within the linear phase.

For the disaggregation of preformed $A\beta_{1-42}$ fibrils by co-incubation with mAb ACI-11-Ab-9 and ACI-12-Ab-11 (at two different molar ratios 1:30 and 1:100, mAb + Monomer $A\beta_{1-42}$ with the $A\beta$ final concentration of 246 μM), the samples are incubated for 24 hours at 37°C. After 24 hrs samples are fractionated by ultracentrifugation and separated by SDS-PAGE as described above and before (Rzepecki et al., 2004).

Example 2.8: Fluorescent Assay to Assess Inhibition of $A\beta_{1-42}$ Filament Aggregation and Disaggregation of Preformed $A\beta_{1-42}$ Filaments by Co-Incubation with mAb ACI-11-Ab-9 and ACI-12-Ab-11, Respectively.

BIS-ANS fluorescent assay

To assess the inhibition properties of the mAb the BIS-ANS (LeVine, 2002) fluorescent assay is used which specifically detects the monomer or non-fibrillous population of $A\beta_{1-42}$ filaments. Before fluorescent measurement, $A\beta_{1-42}$ monomers are pre-incubated with either buffer, served as control, or mAb ACI-11-Ab-9 and ACI-12-Ab-11 (molar ratio 1:100, mAb vs. $A\beta_{1-42}$ peptide) for 14 hours at 37°C. Relative fluorescent units are automatically recorded and results are expressed as changes to the control in percentage.

Example 2.9: NMR and Fluorescence Characterization of the Interaction of ACI-11-Ab-9 and ACI-12-Ab-11 Monoclonal Antibody with ^{13}C -Labeled β -Amyloid 1-42 Peptide

To evaluate the potential mechanism by which the mAb solubilize pre-formed fibers or inhibit fiber formation, a head-to-head-experiment between Th-T fluorescent assay and solid-state NMR of U- ^{13}C Tyr10 and Val12-labeled β -amyloid 1-42 peptide is performed. Therefore the aim of this investigation is to follow the β -sheet transition by solid state NMR spectroscopy in the β -amyloid peptide and in the presence of the monoclonal antibody and to directly compare this with disaggregation capacity measured by Th-T fluorescent assay.

Solid-state NMR spectroscopy not only detects a transition in the secondary structure, but it also allows to localize the domains of the $A\beta_{1-42}$ -peptide which dominate the structural transition. Solid-state NMR has proven its applicability to the problem as it has contributed to

the structure determination of the A β ₁₋₄₂- fibers (Petkova et al., 2004, Petkova et al., 2002). In particular the correlation of the $^{13}\text{C}_\alpha$ and $^{13}\text{C}_\beta$ chemical shift with the secondary structure (Cornilescu et al., 1999, Luca et al., 2001, Iwadate et al., 1999) is a valuable tool to test changes of the secondary structure within a peptide.

The synthesis of the peptide labeled including a ^{13}C pre-labeled valine at position 12 (^{12}Val) and a ^{13}C pre-labeled tyrosine at position 10 (^{10}Tyr) is performed by an Fmoc synthesis protocol. Identity and purity of the peptide are confirmed by MALDI mass spectroscopy. The labeled β -amyloid peptide (1-42) is used to generate fibers by incubating the peptide solution in PBS buffer for 1 week at 37°C. The major problem, the poor solubility of the amyloid β -peptide in PBS buffer, could be solved in the following manner: The pH value of the PBS buffer is temporarily increased by tiny amounts of ammonia to dissolve the amyloid β -peptide. The original pH value of the PBS buffer is re-obtained by incubating the sample in the presence of a bigger PBS bath using the volatile character of ammonia.

To measure the effect of the β -sheet breaking antibodies, solution of fibers are incubated with the antibody for 24 hours at 37°C for both NMR and Th-T assay. For real-time comparison an aliquot of the same solution is used for Th-T fluorescent assay and the remaining solution is lyophilized for the NMR measurements.

The disaggregation capacities of ACI-11-Ab-9 and ACI-12-Ab-11 are analyzed by co-incubation with pre-formed ^{13}C -labeled amyloid β -fibers using Th-T fluorescent assay.

To investigate the differences between PBS (control) and mAb incubation each spectrum is deconvoluted using PeakFit (<http://www.systat.com/-products/PeakFit>). The lines are well matched by employing a mixed Lorentzian/Gaussian fitting procedure.

**Example 2.10: Functionality of ACI-11-Ab-9 and ACI-12-Ab-11 on Amyloid
Fibers**

12.1 Modification of Conformation of A β ₁₋₄₂ Fibers and Initiation of Disaggregation after Binding of the ACI-11-Ab-9 and ACI-12-Ab-11 Antibody

In order to evaluate the mechanism by which the antibodies are capable to disaggregate preformed beta-amyloid (A β ₁₋₄₂) fibers a head-to-head comparison of Thioflavin-T (Th-T) fluorescent assay is performed measuring disaggregation and solid-state Nuclear Magnetic Resonance (NMR) of U- ^{13}C Tyrosine 10 and Valine 12-labelled A β ₁₋₄₂ peptide analysing secondary conformation.

Example 2.11: Epitope Mapping of Monoclonal Antibodies ACI-11-Ab-9 and ACI-12-Ab-11

Epitope mapping of the monoclonal antibodies ACI-11-Ab-9 and ACI-12-Ab-11 was performed by ELISA using a peptide library comprising a total of 33 biotinylated peptides covering the complete amino acid (aa) sequence of A β 1-42 (produced by Mimotopes, Clayton Victoria, Australia and purchased from ANAWA Trading SA, Wangen Switzerland). The peptides in the peptide library were composed of 8, 9 or 10-mer aa peptides. A biotinylated complete A β 1-42 peptide (human sequence) was used as positive control (Bachem, Bubendorf, Switzerland). In addition, longer peptides covering A β 1-28, A β 17-40, A β 1-40 and A β 1-42 were used to define the broader region to which these antibodies may bind. These 4 peptides were also biotinylated (manufactured by Anaspec and purchased from ANAWA Trading SA, Switzerland). Epitope mapping was done according to the manufacturer's (Mimotopes) instructions. Briefly, Streptavidin coated plates (NUNC, Roskilde, Denmark) were blocked with 0.1% BSA in PBS overnight at 4°C. After washing with PBS-0.05% Tween 20, plates were coated for 1 hour at RT with the different peptides from the library, diluted in 0.1% BSA, 0.1% Sodium Azide in PBS to a final concentration of 10 μ M. After washing, plates were incubated for 1 hour at RT with the different antibodies, diluted to 10 μ g/ml for antibodies ACI-11-Ab-9 and ACI-12-Ab-11 in 2% BSA, 0.1% Sodium Azide in PBS. Plates were washed again and incubated with alkaline phosphatase conjugated goat anti mouse IgG (Jackson Immunresearch West Grove, PA, USA) for 1h at RT. After final washing, plates were incubated with phosphatase substrate (pNPP, Sigma-Aldrich, St Louis, MO, USA) and read after 3 hours of incubation at 405 nm using an ELISA plate reader.

ACI-11-Ab-9 was shown to bind significantly to A β 1-42, but was unable to bind to any of the short peptides in the peptide library. It is therefore concluded, that the antibody needs more than 8 aa to bind the epitope and/or that ACI-11-Ab-9 may recognize a conformational epitope that is only present in the full length A β 1-42.

ACI-12-Ab-11 also showed significant binding to Ab1-42, but similarly to ACI-11-Ab-9, ACI-12-Ab-11 did not bind to any of the short peptides in the peptide library.

To determine whether antibodies ACI-11-Ab-9 and ACI-12-Ab-11 may recognize other A β peptides the binding to A β 1-28, A β 17-40, and A β 1-40 and A β 1-42 was evaluated.

ACI-11-Ab-9 showed considerable binding to A β 1-28, A β 1-40 and A β 1-42, but did not show any binding to A β 17-40.

Taken together, these results suggest that the epitope of ACI-11-Ab-9 lies in region 1-28 of A β and that the epitope is either longer than 8 aa and/or that the binding to A β is dependent on the conformation of A β .

ACI-12-Ab-11 showed significant binding to Ab1-40 and Ab1-42 but did not show any binding to A β 1-28 or to A β 17-40. Thus, ACI-12-Ab-11 could only bind to full-length A β 1-40 and A β 1-42 and not to any shorter peptides of A β . These results suggest that the epitope recognized by ACI-12-Ab-11 is dependent on the conformation of A β as even 24- or 28-mers of A β were insufficient for binding of the antibody.

Example 2.12: Influence of Passive Vaccination with ACI-11-Ab-9 and ACI-12-Ab-11 on Brain Amyloid Load in Single Transgenic hAPP Mice

To assess the *in vivo* capacity of the ACI-11-Ab-9 and ACI-12-Ab-11 monoclonal antibodies to bind and clear soluble amyloid out of the brain, 6 month old single hAPP mice, gender and age matched, are used for a passive immunization study with different dose. Soluble Amyloid load is analyzed at the end of the study by harvesting the brain of the animals and by performing an A β 1-40 and A β 1-42 specific ELISA (TGC, Germany).

8-13 animals per group receive two injections at an interval of one week of 100, 300 and 1000 μ g monoclonal antibody in 200 μ l PBS whereas injection of PBS alone serves as control. One day after the second injection animals are sacrificed for biochemical analysis of soluble amyloid fraction. To quantify the amount of human A β 1-40 and human A β 1-42 in the soluble fraction of the brain homogenates and/or in cerebrospinal fluid (CSF), commercially available Enzyme-Linked-Immunosorbent-Assay (ELISA) kits are used (h Amyloid β 40 or β 42 ELISA high sensitive, TGC, Switzerland). The ELISA is performed according to the manufacturer's protocol. Briefly, standards (a dilution of synthetic A β 1-40 or A β 1-42) and samples are prepared in a 96-well polypropylene plate without protein binding capacity (Greiner, Germany). The standard dilutions with final concentrations of 1000, 500, 250, 125, 62.5, 31.3 and 15.6 pg/ml and the samples are prepared in the sample diluent, furnished with the ELISA kit, to a final volume of 60 μ l. Since amyloid levels increase with the age of the mouse and since the actual evaluation requires that the readings of the samples are within the linear part of the standard curve, the samples for A β 40 analysis are diluted 2:3, the samples for A β 42 analysis are not diluted.

Samples, standards and blanks (50 μ l) are added to the anti- A β -coated polystyrol plate (capture antibody selectively recognizes the C-terminal end of the antigen) in addition with a selective anti- A β -antibody conjugate (biotinylated detection antibody) and incubated overnight at 4°C in order to allow formation of the antibody-Amyloid-antibody-complex. The

following day, a Streptavidine-Peroxidase-Conjugate is added, followed 30 minutes later by the addition of a TMB/peroxide mixture, resulting in the conversion of the substrate into a colored product and the color intensity is measured by means of photometry with an ELISA-reader with a 450 nm filter. Quantification of the A β content of the samples is obtained by comparing absorbance to the standard curve made with synthetic A β 1-40 or A β 1-42. Data are expressed as individual changes to mean control value (in percent to control).

Example 2.13: Influence of Chronic Passive Administration of ACI-11-Ab-9 and ACI-12-Ab-11 on Plaque Load in Double Transgenic hAPPxPS1 Mice

To assess the *in vivo* capacity of the ACI-11-Ab-9 and ACI-12-Ab-11 monoclonal antibodies to bind and reduce amyloid plaques in the brain, 3.5 month old double transgenic hAPPxPS1 mice, gender and age matched, are used for a 4 month long chronic passive immunization study. Amyloid plaques are analyzed at the end of the study by histochemistry of the brain of the animals by binding of Thioflavin S.

15 transgenic animals receive 16 weekly injections of 500 μ g monoclonal antibody in PBS. 15 animals are injected with PBS alone, serving as controls. All injections are given intra-peritoneally. At sacrifice, mice are anaesthetized and flushed trans-cardially with physiological serum at 4°C to remove blood from the brain vessels. Subsequently, the brain is removed from the cranium and hindbrain and forebrain are separated with a cut in the coronal/frontal plane. The forebrain is divided evenly into left and right hemisphere by using a midline sagittal cut. One hemisphere is post-fixed overnight in 4% paraformaldehyde for histology. Sagittal vibratome sections (40 μ m) are cut for free floating incubations and stored at 4°C until staining in PBS with 0.1% sodium azide. Five sections at different levels are stained for dense plaques with Thioflavin S. Sections of all animals used are randomized for staining and blind quantification. Images are acquired with a Leica DMR microscope equipped with a Sony DXC-9100P camera and analyzed with a computer using Leica Q-Win software. Light intensity and condenser settings for the microscope are kept constant throughout the image acquisition process. All acquired images are subjected to the same computer subroutines to minimize investigator bias. Density slice thresholding is applied uniformly throughout analysis. The area of the subiculum is selected for automatic quantification of the amyloid load in the Thioflavin S staining.

Example 2.14: Influence of Passive Vaccination with ACI-11-Ab-9 and ACI-12-Ab-11 on Memory Capacity in Single Transgenic hAPP Mice

To analyze the *in vivo* capacity of the ACI-11-Ab-9 and ACI-12-Ab-11 antibodies to modify or increase cognitive functionality, 9 month old single hAPP mice, gender and age

matched, are used for passive immunization study. Non-spatial cognition is measured at the end of the immunization period assed by new Object Recognition Task (ORT).

12 animals per group receive two intra peritoneal injections of 400µg monoclonal antibody in 200µl PBS whereas injection of PBS alone serves as control. One day after the second injection cognitive capability are studied in a new Object Recognition Task (ORT)^{12, 13}. For ORT enrollment mice are placed for 10 minutes into a behavioral arena and faced to a new unknown object. Exploration time is recorded. Three hours later the same animals are re-placed into the same arena for a 2nd session but faced with the old, previously explored, and additionally with a new object. Again, exploration times for both objects are recorded and resulting cognition index is calculated as the ratio of exploration time for the new object related to total exploration time and expressed as proportional changes to the control.

Example 2.15 – Preferential Binding of the Mouse Monoclonal Antibody to High Molecular Weight (HMW) Proto-Fibrillar (PF) Oligomer enriched fractions of Aβ 1-42 Peptide over Low-Molecular Weight (LMW) Monomers

The binding of mouse anti-amyloid beta monoclonal antibodies to low molecular weight (LMW) monomer Aβ 1-42 and higher molecular weight proto-fibrillar (PF), oligomer enriched preparations of Aβ1-42 peptide may be performed using ELISA.

Size exclusion chromatography (SEC) using 2 SEC columns, Superdex 75 HR 10/30 (Range 3-70 kDa) and Superose 6 HR 10/30 (Range 5-5,000 kDa), are used to prepare Aβ1-42 peptide fractions consisting of higher-molecular weight (HMW) proto-fibrillar (PF), oligomer enriched and low-molecular weight (LMW) monomer preparations of Aβ1-42 peptide. The resulting eluates are then stained with uranyl acetate and are examined by high-resolution transmission electron microscopy (TEM) at 100 kV to verify the structural morphology of the eluted Aβ1-42 fractions.

An ELISA is then performed by coating the Aβ1-42 fractions onto high-binding assay plate at 2 µM over night. The coated plate is then blocked with 1.0% BSA and the ACI-24-Ab-3 (mouse EJ1A9) antibody is added in a serial dilution starting at 20 µg/ml. A serial dilution of a standard antibody (6E10, Chemicon) is also used. Anti-mouse IgG antibody conjugated to alkaline phosphatase and 4-nitrophenyl phosphate are used for detection of binding. Plates are read at 405 nm. All conditions are assayed in duplicate with coefficient of variation (CV) < 0.2.

Example 2.16 - Binding of ACI-12-Ab-11 Monoclonal Antibody (Clone FK2A6A6) to Monomer- and Oligomer- Enriched Fractions of the A β 1-42 Peptide

The binding of the anti-A β follow-on antibody ACI-12-Ab-11 (clone: FK2A6A6) to monomers and oligomers of the A β 1-42 peptide was assessed. Before being used in the study, the antibody was stored at -80°C. The A β 1-42 peptide (W.M. Keck Facility, Yale University) was stored as lyophilized powder until the day of use. All other materials were from Sigma-Aldrich (Sigma-Aldrich Chemie GmbH, Buchs, Switzerland) unless otherwise indicated.

To prepare monomers and higher molecular fractions with improved oligomer-enrichment of A β 1-42 peptide, an improved methodology was used employing size exclusion chromatography (SEC). Two SEC columns, Supelco TSK G4000PW-XL (range: 10-1500 kDa; Sigma) and Superose 6 HR 10/30 (range 5-5,000 kDa; GE Healthcare Bio-Sciences AB Uppsala, Sweden), were used to prepare A β 1-42 peptide fractions enriched in LMW monomer and higher weight oligomer fractions. The resulting SEC eluates were then stained with uranyl acetate and examined by high-resolution transmission electron microscopy (TEM) at 100kV to verify the structural morphology of the A β 1-42 fractions (not shown). To investigate the binding of the antibody to the A β 1-42 fractions, an ELISA was performed. A β 1-42 fractions were coated onto high-binding assay plates at 2.2 μ M in PBS for 2 hrs. The coated plates were then washed five times with 0.05% Tween-20 in PBS and blocked with 1.0% BSA. Anti-A β antibodies, including the control antibody (6E10) were added in a serial dilution starting at indicated concentrations. Anti-mouse IgG antibody conjugated to alkaline phosphatase (Jackson ImmunoResearch, Suffolk, England), and 4-nitrophenyl phosphate was used for detection of binding. Plates were read at 405 nm following a 14 hr incubation at room temperature. The assay was repeated three times.

Figure 16 shows the mean (\pm SEM) optical density (O.D.) values obtained from the three separate ELISA assays. Antibody ACI-12-Ab-11 demonstrated superior binding to the A β 1-42 fraction enriched in oligomers as compared to the fraction not enriched in oligomers, and consisting primarily of A β 1-42 monomers (Figure 16A). In comparison, the control antibody 6E10 bound equally well to both A β 1-42 fractions (Figure 16B). Tables 2.4 and 2.5 show the O.D. values obtained in ELISA assays 1, 2, and 3, for antibodies ACI-12-Ab-11 and 6E10, respectively.

These results indicate that the antibody ACI-12-Ab-11 (clone: FK2A6A6) shows superior binding affinity to oligomer-enriched fractions of A β 1-42 than it does to monomeric A β 1-42.

EXAMPLE 3: Inhibition of A β ₄₂-ApoE4 Binding

The binding of ApoE4 to amyloid and the capacity of the monoclonal antibodies according to the invention to inhibit the interaction between ApoE4 and A β ₄₂ peptide are assessed.

Human recombinant ApoE4 is diluted to 200nM with PBS, and stored in 0.5ml aliquots at -80°C. 1 mg of A β ₄₂-biotin peptide is resuspended in 20 μ l of DMSO and then in 1980 μ l of PBS/0.1% BSA/0.1% sodium azide to obtain a final solution of 0.5mg/ml. An ELISA assay is used to determine the binding of rhApoE4 to A β ₄₂. rhApoE4 (100 nM) is incubated for 3hrs at 37°C with A β ₄₂-biotin (1 μ M) to allow the binding of the protein to the peptide. The mixture is applied on a streptavidin-coated plate previously washed 3 times with PBST (PBS+ 0.05% Tween 20). After 1h incubation at room temperature (RT) the plate is washed 3 times with PBST and blocked overnight at 4°C with PBS containing 0.1% BSA. Bound ApoE4 is detected with an IgG1 mouse anti-human ApoE antibody used at a dilution of 1:3000 in PBS and applied on the plate for 2.5 hrs at RT. The plate is washed 4 times with PBST and then incubated 1 hour at RT with the detection antibody, an anti-mouse IgG coupled to Alkaline Phosphatase (AP) at a dilution of 1:5000 in PBS. After a final wash with 4x PBST, plates are incubated for 5.5 hrs with AP substrate pNPP (Phosphatase substrate, 4-Nitrophenyl phosphate Disodium salt Hexahydrate) and read at 405 nm using an ELISA plate reader. Figure 17 summarizes the experiment.

The ELISA assay is developed by making 8 times 2-fold dilutions of a mix of rhApoE4 (150 nM) and A β ₄₂-biotin (1.5 μ M). The following negative controls are added: (1) rhApoE4 alone; (2) A β ₄₂-biotin; and (3) rhApoE4-A β ₄₂-biotin (protocol without mouse anti-ApoE4). Figure 18 shows that a positive signal is obtained only when both rhApoE4 and A β ₄₂-biotin are present and the complete ELISA protocol is followed.

To optimize the concentrations of rhApoE4 and A β ₄₂-biotin in the assay, dilutions of rhApoE4 (e.g., 150 nM) are tested with a constant concentration of A β ₄₂-biotin (e.g., normal: 1.5 μ M or excess: 15 μ M). Figure 19 shows that an excess of A β ₄₂-biotin dilutes the signal of the ELISA assay as less A β ₄₂-biotin complexed to rhApoE4 binds to the plate. Based on this test an optimal concentration of rhApoE4 is selected.

The concentration of A β ₄₂-biotin in the assay is optimized using a constant concentration of rhApoE4 of 100nM. Dilutions of A β ₄₂-biotin (e.g., with a starting concentration of 1.5 μ M (diluted to lower concentrations, for example as low as 1500 nM))

are tested in the ELISA set-up. Based on the results shown in Figure 20, an optimal concentration of 1 μ M of A β ₄₂-biotin is selected to determine the effect of the monoclonal antibodies on the binding of rhApoE4 to A β ₄₂-biotin.

The effect of one or more of the antibodies of the invention on the binding of rhApoE4 to A β ₄₂-biotin is assessed using the above-described ELISA assay, but further including the antibody of the invention in the binding mixture prior to plating. For example, two-fold dilutions of the antibody may be used, starting at a concentration of 50 μ g/mL. The inclusion of the antibody may be at the time when ApoE4 and A β ₄₂-biotin are first combined, or it may be after (e.g., several hours after) the ApoE4 and A β ₄₂-biotin were first combined. In the former instance, the ability of the antibody of the invention to prevent or inhibit the interaction of ApoE4 and A β ₄₂-biotin is assessed, whereas in the latter instance, the ability of the antibody of the invention to disrupt a preexisting complex between ApoE4 and A β ₄₂-biotin is assessed.

Throughout this specification and the claims which follow, unless the context requires otherwise, the word "comprise", and variations such as "comprises" and "comprising", will be understood to imply the inclusion of a stated integer or step or group of integers or steps but not the exclusion of any other integer or step or group of integers or steps.

The reference to any prior art in this specification is not, and should not be taken as, an acknowledgement or any form of suggestion that the prior art forms part of the common general knowledge in Australia.

TABLES

Table 1.1 Antibodies and antigenic constructs used for raising said antibodies

Mouse mAb	Clone	Isotype	Antigen/Sequence	Linker	Anchor	Adjuvant
mACI-24-Ab3	EJ1A9	IgG1	A β ₁₋₁₅	-	Palm	Lipid A

Table 1.2. Binding of A β peptides to ACI-24-Ab-3. Results are expressed as O.D. after background subtraction.

Peptide	Antibody	
	ACI-24-Ab-3	
1-28 ¹	Mean	0.13
	SD	0.08
	SEM	0.06
17-40 ¹	Mean	-0.23
	SD	0.07
	SEM	0.05
1-40 ¹	Mean	0.90
	SD	0.22
	SEM	0.16
1-42A ¹	Mean	0.31
	SD	0.35
	SEM	0.24
1-42B ²	Mean	0.27
	SD	0.07
	SEM	0.05

¹ Peptide from Anaspec² Peptide from Bachem

Table 1.3. Binding of ACI-24-Ab-3 to 33 Overlapping Peptides of A β 1-42 as Analyzed by ELISA..

Peptide	Antibody
	ACI-24-Ab-3
1	0.32
2	0.26
3	0.37
4	0.36
5	0.32
6	0.34
7	0.30
8	0.21
9	0.19
10	0.20
11	0.23
12	0.34
13	0.23
14	0.30
15	0.32
16	0.34
17	0.31
18	0.30
19	0.30
20	0.22
21	0.21
22	0.21
23	0.20
24	0.18
25	0.23
26	0.25
27	0.26
28	0.26
29	0.27
30	0.29
31	0.31
32	0.31
33	0.26
A β 1-42	0.36
A β 1-42	0.36
A β 1-42	0.35

Table 1.4. Binding of the ACI-24-Ab-3 (mouse EJ1A9) antibody to High Molecular Weight (HMW) Proto-Fibrillar and LMW Monomeric Preparations of the A β 1-42 Peptide.

ACI-24-Ab-3 (μ g/ml)	A β 1-42 preparation		O.D. difference
	Proto-fibrils (O.D.)	LMW monomers (O.D.)	
20	3.765	1.946	1.82
10	2.546	0.836	1.71
5	1.629	0.619	1.01
2.5	1.101	0.331	0.77
1.25	0.642	0.295	0.35
0.6250	0.457	0.177	0.28
0.3125	0.253	0.143	0.11
0.1563	0.167	0.115	0.05

Table 1.5. Binding of the 6E10 control antibody to High Molecular Weight (HMW) Proto-Fibrillar and LMW Monomeric Preparations of the A β 1-42 Peptide.

6E10 (μ g/ml)	A β 1-42 preparation		O.D. difference
	Proto-fibrils (O.D.)	LMW monomers (O.D.)	
1	2.550	2.677	0.13
0.5	1.998	2.126	0.13
0.25	1.442	1.563	0.12
0.125	0.863	0.999	0.14
0.0625	0.544	0.574	0.03
0.0313	0.286	0.329	0.04
0.0156	0.201	0.207	0.01
0.0078	0.116	0.133	0.02

Table 1.6. Binding of the ACI-24-Ab-3 (mouse EJ1A9) antibody to oligomer- and monomer- enriched preparations of the A β 1-42 peptide.

Antibody dilution ^b	Monomers (O.D.)					Oligomers (O.D.)				
	Assay 1	Assay 2	Assay 3	Mean	SEM	Assay 1	Assay 2	Assay 3	Mean	SEM
1:1	2.03	0.95	1.82	1.60	0.33	2.74	3.65	3.13	3.17	0.26
1:2	1.17	0.57	1.16	0.97	0.20	1.84	3.26	2.25	2.45	0.42
1:4	0.83	0.37	0.86	0.69	0.16	1.16	2.62	1.57	1.79	0.43
1:8	0.55	0.24	0.56	0.45	0.10	0.84	1.87	1.10	1.27	0.31
1:16	0.39	0.15	0.34	0.29	0.07	0.59	1.22	0.69	0.83	0.20
1:32	0.28	0.10	0.23	0.20	0.05	0.31	0.73	0.42	0.49	0.13
1:64	0.22	0.10	0.18	0.17	0.04	0.27	0.41	0.32	0.33	0.04
1:128	0.18	0.10	0.18	0.15	0.03	0.21	0.24	0.28	0.24	0.02

^a O.D.: optical density at 405 nm^b Starting dilution for ACI-24-Ab-3 (clone: EJ1A9) was 30 μ g/ml**Table 1.7. Binding of the 6E10 control antibody to oligomer- and monomer-enriched preparations of the A β 1-42 peptide.**

Antibody dilution ^b	Monomers (O.D.)					Oligomers (O.D.)				
	Assay 1	Assay 2	Assay 3	Mean	SEM	Assay 1	Assay 2	Assay 3	Mean	SEM
1:1	3.67	3.77	4.04	3.83	0.11	3.36	3.67	3.89	3.64	0.15
1:2	3.30	3.48	4.00	3.59	0.21	3.39	3.55	3.83	3.59	0.13
1:4	3.00	3.29	3.52	3.27	0.15	3.10	3.37	3.64	3.37	0.16
1:8	2.67	3.00	2.80	2.82	0.10	2.73	2.99	3.23	2.98	0.15
1:16	1.78	1.94	2.23	1.98	0.13	1.78	1.92	2.07	1.92	0.08
1:32	1.18	1.34	1.54	1.36	0.10	1.27	1.30	1.40	1.32	0.04
1:64	0.81	0.94	1.08	0.94	0.08	0.93	0.88	0.95	0.92	0.02
1:128	0.64	0.75	0.86	0.75	0.06	0.62	0.61	0.66	0.63	0.02

^a O.D.: optical density at 405 nm^b Starting dilution for 6E10 was 0.5 μ g/ml

Table 2.1. Antibodies and antigenic constructs used for raising said antibodies

Mouse mAb	Clone	Antigen/ Sequence	Linker	Anchor	Adjuvant
ACI-11-Ab-9	FG1F9E4	A β ₂₂₋₃₅	PEG	DSPE	Lipid A
ACI-12-Ab-11	FK2A6A6	A β ₂₉₋₄₀	PEG	DSPE	Lipid A

Table 2.2. Binding of A β peptides to ACI-11-Ab-9 and ACI-12-Ab-11. Results are expressed as O.D. after background subtraction.

Peptide		Antibody	
		ACI-11-Ab-9	ACI-12-Ab-11
1-28 ¹	Mean	0.53	-0.02
	SD	0.06	0.00
	SEM	0.04	0.00
17-40 ¹	Mean	0.02	-0.02
	SD	0.04	0.01
	SEM	0.03	0.00
1-40 ¹	Mean	1.02	0.62
	SD	0.39	0.18
	SEM	0.27	0.13
1-42A ¹	Mean	0.78	0.44
	SD	0.12	0.15
	SEM	0.08	0.11
1-42B ²	Mean	1.54	1.07
	SD	0.38	0.20
	SEM	0.27	0.14

¹ Peptide from Anaspec² Peptide from Bachem

Table 2.3. Binding of ACI-11-Ab-9 and ACI-12-Ab-11 to 33 overlapping peptides of A β 1-42 as analyzed by ELISA.

Peptide	Antibody	
	ACI-11-Ab-9	ACI-12-Ab-11
1	0.10	0.10
2	0.10	0.10
3	0.12	0.11
4	0.11	0.10
5	0.11	0.10
6	0.11	0.10
7	0.11	0.10
8	0.11	0.10
9	0.11	0.10
10	0.13	0.10
11	0.11	0.11
12	0.24	0.21
13	0.17	0.15
14	0.16	0.12
15	0.14	0.10
16	0.14	0.14
17	0.13	0.12
18	0.11	0.10
19	0.10	0.10
20	0.10	0.10
21	0.10	0.09
22	0.10	0.10
23	0.11	0.10
24	0.10	0.10
25	0.11	0.11
26	0.12	0.12
27	0.13	0.12
28	0.12	0.11
29	0.20	0.11
30	0.11	0.11
31	0.12	0.11
32	0.12	0.11
33	0.11	0.11
A β 1-42	0.80	0.69
A β 1-42	0.81	0.69
A β 1-42	0.80	0.69

Table 2.4. Binding of ACI-12-Ab-11 (clone: FK2A6A6) to Monomer- and Oligomer-Enriched Preparations of the A β 1-42 Peptide

Antibody dilution ^b	Monomers (O.D.)					Oligomers (O.D.)				
	Assay 1	Assay 2	Assay 3	Mean	SEM	Assay 1	Assay 2	Assay 3	Mean	SEM
1:1	1.60	1.04	1.37	1.34	0.16	2.24	1.85	2.27	2.12	0.14
1:2	0.85	0.51	0.75	0.70	0.10	1.33	1.04	1.32	1.23	0.10
1:4	0.53	0.30	0.45	0.43	0.07	0.70	0.64	0.80	0.71	0.05
1:8	0.29	0.18	0.25	0.24	0.03	0.44	0.42	0.47	0.44	0.02
1:16	0.25	0.12	0.18	0.18	0.04	0.30	0.25	0.28	0.28	0.01
1:32	0.19	0.10	0.14	0.14	0.03	0.20	0.16	0.20	0.18	0.01
1:64	0.15	0.09	0.13	0.12	0.02	0.19	0.14	0.16	0.16	0.01
1:128	0.14	0.09	0.12	0.12	0.02	0.16	0.14	0.15	0.15	0.01

^a O.D.: optical density at 405 nm

^b Starting dilution for ACI-12-Ab-12 (clone: FK2A6A6) was 40 μ g/ml

Table 2.5. Binding of the 6E10 control antibody to Monomer- and Oligomer-Enriched Preparations of the A β 1-42 Peptide

Antibody dilution ^b	Monomers (O.D.)					Oligomers (O.D.)				
	Assay 1	Assay 2	Assay 3	Mean	SEM	Assay 1	Assay 2	Assay 3	Mean	SEM
1:1	3.67	3.77	4.04	3.83	0.11	3.36	3.67	3.89	3.64	0.15
1:2	3.30	3.48	4.00	3.59	0.21	3.39	3.55	3.83	3.59	0.13
1:4	3.00	3.29	3.52	3.27	0.15	3.10	3.37	3.64	3.37	0.16
1:8	2.67	3.00	2.80	2.82	0.10	2.73	2.99	3.23	2.98	0.15
1:16	1.78	1.94	2.23	1.98	0.13	1.78	1.92	2.07	1.92	0.08
1:32	1.18	1.34	1.54	1.36	0.10	1.27	1.30	1.40	1.32	0.04
1:64	0.81	0.94	1.08	0.94	0.08	0.93	0.88	0.95	0.92	0.02
1:128	0.64	0.75	0.86	0.75	0.06	0.62	0.61	0.66	0.63	0.02

^a O.D.: optical density at 405 nm

^b Starting dilution for 6E10 was 0.5 μ g/ml

Deposits:

The following hybridoma cell lines were deposited with the “Deutsche Sammlung von Mikroorganismen und Zellkulturen GmbH (DSMZ) in Braunschweig, Mascheroder Weg 1 B, 38124 Braunschweig, under the provisions of the Budapest Treaty:

Hybridoma line designation	Antibody designation	Deposition date	Accession No
EJ1A9	ACI-24-Ab-3	May 25, 2007	DSM ACC2844
FG1F9E4	ACI-11-Ab-9	May 25, 2007	DSM ACC2845
FK2A6A6	ACI-12-Ab-11	May 25, 2007	DSM ACC2846

References

- Bard F, Cannon C, Barbour R, Burke RL, Games D, Grajeda H, Guido T, Hu K, Huang J, Johnson-Wood K, Khan K, Kholodenko D, Lee M, Lieberburg I, Motter R, Nguyen M, Soriano F, Vasquez N, Weiss K, Welch B, Seubert P, Schenk D, Yednock T. (2000). *Nature Med.* 6, 916-919.
- Barghorn S, Nimmrich V, Striebinger A, Krantz C, Keller P, Janson B, Bahr M, Schmidt M, Bitner RS, Harlan J, Barlow E, Ebert U, Hillen H (2005) Globular amyloid beta-peptide oligomer - a homogenous and stable neuropathological protein in Alzheimer's disease. *J Neurochem* 95:834-847.
- Baschong W, Wrigley NG (1990) Small colloidal gold conjugated to Fab fragments or to immunoglobulin G as high-resolution labels for electron microscopy: a technical overview. *J Electron Microsc Tech* 14:313-323.
- Blond and Goldberg, 1987, PNAS March 1, 1987 Vol. 84 | no. 5 | 1147-1151
- Cornilescu G, Delaglio F, Bax A. (1999) *J.Biomol.NMR*; 13: 289-302.
- Burdick,D. *et al.* Assembly and aggregation properties of synthetic Alzheimer's A4/beta amyloid peptide analogs. *J. Biol. Chem.* **267**, 546-554 (1992).
- DeMattos, Bales, KR, Cummins, DJ, Dodart, JC, Paul, SM, Holtzman, D.M (2001). *Proc Natl Acad Sci U S A* 98, 8850-8855.
- Dewachter I, Van DJ, Smeijers L, Gilis M, Kuiperi C, Laenen I, Caluwaerts N, Moechars D, Checler F, Vanderstichele H, Van LF (2000) Aging increased amyloid peptide and caused amyloid plaques in brain of old APP/V717I transgenic mice by a different mechanism than mutant presenilin1. *J Neurosci* 20:6452-6458.
- Dewachter I, Reverse D, Caluwaerts N, Ris L, Kuiperi C, Van den HC, Spittaels K, Umans L, Semeels L, Thiry E, Moechars D, Mercken M, Godaux E, Van Leuven F (2002) Neuronal deficiency of presenilin 1 inhibits amyloid plaque formation and corrects hippocampal long-term potentiation but not a cognitive defect of amyloid precursor protein [V717I] transgenic mice. *J Neurosci* 22:3445-3453.
- Glenner and Wong, *Biochem Biophys Res Comm* 129, 885-890 (1984)
- Harlow and Lane (Antibodies: A Laboratory Manual (Cold Spring Harbor Laboratory, New York 1988))
- Heneka MT, Sastre M, Dumitrescu-Ozimek L, Dewachter I, Walter J, Klockgether T, Van LF (2005) Focal glial activation coincides with increased BACE1 activation and precedes amyloid plaque deposition in APP[V717I] transgenic mice. *J Neuroinflammation* 2:22.

- Hodgson et al., Bio/Technology, 9:421 (1991)
- Iwadata M, Asakura T, Williamson MP. (1999) J.Biomol.NMR; 13: 199-211.
- Kirschner,D.A., Abraham,C., & Selkoe,D.J. X-ray diffraction from intraneuronal paired helical filaments and extraneuronal amyloid fibers in Alzheimer disease indicates cross-beta conformation. *Proc. Natl. Acad. Sci. U. S. A* 83, 503-507 (1986).
- Khaw, B. A. et al. J. Nucl. Med. 23:1011-1019 (1982)
- Kennedy, J. H., et al.,1976 (Clin. Chim. Acta 70:1-31)
- Klein WL (2002) Abeta toxicity in Alzheimer's disease: globular oligomers (ADDLs) as new vaccine and drug targets. *Neurochem Int* 41(5):345-352.
- Kohler and Milstein (Nature 256: 495-497 (1975))
- LeVine, H. III, (2002). *Arch Biochem Biophys* 404, 106-115.
- Luca et al., 2001
- McGeer et al., 1994
- Moechars D, Dewachter I, Lorent K, Reverse D, Baekelandt V, Naidu A, Tesseur I, Spittaels K, Haute CV, Checler F, Godaux E, Cordell B, Van LF (1999) Early phenotypic changes in transgenic mice that overexpress different mutants of amyloid precursor protein in brain. *J Biol Chem* 274:6483-6492.
- Nelson,R. & Eisenberg,D. Recent atomic models of amyloid fibril structure. *Curr. Opin. Struct. Biol.*(2006).
- Nicolau, C., Greferath, R., Balaban, T. S., Lazarte, J. E., and Hopkins, R. J. (2002). *Proc Natl Acad Sci U S A* 99, 2332-2337.
- Queen et al., *Proc. Natl Acad Sci USA*, 86:10029-10032 (1989)
- Pearson W.R. (1990), *Methods in Enzymology* 183, 63-98
- Petkova AT, Buntkowsky G, Dyda F, Leapman RD, Yau WM, Tycko R. *J.Mol.Biol.* 2004; 335: 247-260.
- Petkova AT, Ishii Y, Balbach JJ, Antzutkin ON, Leapman RD, Delaglio F, Tycko R. (2002) *Proc.Nat..Acad.Sci.U.S.A*; 99: 16742-16747.
- Rousseaux et al. *Methods Enzymology*, 121:663-69, Academic Press, 1986
- Rzepecki, P., Nagel-Steger, L., Feuerstein, S., Linne, U., Molt, O., Zadnard, R., Aschermann, K., Wehner, M., Schrader,T. and Riesner, D. (2004). *J Biol Chem* 279, 47497-47505.
- Sambrook et al. *Molecular Biology: A Laboratory Manual*, Cold Spring Harbor Press, Cold Spring Harbor, New York, 1989
- Schenk D, Barbour R, Dunn W, Gordon G, Grajeda H, Guido T, Hu K, Huang J, Smith, S. O., and Bormann, B. J. (1995). *Proc Natl Acad Sci U S A* 92, 488-491.

Schenk et al., 1999

Schurs, A. H. W. M., et al. 1977 (Clin. Chim Acta 81:1-40

Selkoe DJ. Toward a comprehensive theory for Alzheimer's disease. Hypothesis: Alzheimer's disease is caused by the cerebral accumulation and cytotoxicity of amyloid beta-protein. Ann. N.Y. Acad. Sci. 2000, 924:17-25.

Slot JW, Geuze HJ (1985) A new method of preparing gold probes for multiple-labeling cytochemistry. Eur J Cell Biol 38:87-93.

Smith and Waterman, Advances in Applied Mathematics 2 (1981), 482-489

Van dA, I, Wera S, Van LF, Henderson ST (2005) A ketogenic diet reduces amyloid beta 40 and 42 in a mouse model of Alzheimer's disease. Nutr Metab (Lond) 2:28.

Wagner et al (2002) Journal of Liposome Research Vol 12(3), pp 259 – 270

Ye, J., Dave, U. P., Grishin, N. V., Goldstein, J. L., and Brown, M. S. (2000). Proc Natl Acad Sci U S A 97, 5123-5128.

Zrein et al. (1998), Cinical and Diagnostic Laboratory Immunology, 5(1): 45-49.

Experimental Eye Research 78 (2004) 243-256

WO 2004/058258

WO96/1359

WO96/29605

CLAIMS

1. An antibody or an antigen-binding fragment thereof capable of specifically binding beta amyloid, wherein the antibody or antigen-binding fragment thereof comprises:
 - a. a light chain variable domain comprising an amino acid sequence that is at least 85%, 86%, 87%, 88%, 89%, 90%, 91%, 92%, 93%, 94%, 95%, 96%, 97%, 98% or 99% identical to the sequence set forth in SEQ ID NO: 7, or a functional part thereof comprising the three light chain complementarity determining regions (CDRs) comprising the polypeptide sequences of SEQ ID NOs: 9-11; and a heavy chain variable domain comprising an amino acid sequence that is at least 85%, 86%, 87%, 88%, 89%, 90%, 91%, 92%, 93%, 94%, 95%, 96%, 97%, 98% or 99% identical to the sequence set forth in SEQ ID NO: 8, or a functional part thereof comprising the three heavy chain CDRs comprising the polypeptide sequences of SEQ ID NOs: 12-14; or
 - b. the amino acid sequences of SEQ ID NOs: 7 and 8, wherein the antibody or antigen-binding fragment thereof has been altered by introducing one, two, or three conservative substitutions into the sequences of SEQ ID NOs: 7 and 8, and wherein the amino acid in position 52 of the sequence of SEQ ID NO: 8 is any amino acid.

2. An antibody or an antigen-binding fragment thereof capable of specifically binding beta amyloid, wherein the antibody or antigen-binding fragment thereof comprises:
 - a. a light chain variable domain comprising an amino acid sequence that is at least 85%, 86%, 87%, 88%, 89%, 90%, 91%, 92%, 93%, 94%, 95%, 96%, 97%, 98% or 99% identical to the sequence set forth in SEQ ID NO: 17, or a functional part thereof comprising the three light chain CDRs comprising the polypeptide sequences of SEQ ID NOs: 21-23; and a heavy chain variable domain comprising an amino acid sequence that is at least 85%, 86%, 87%, 88%, 89%, 90%, 91%, 92%, 93%, 94%, 95%, 96%, 97%, 98% or 99% identical to the sequence set forth in SEQ ID NO: 18, or a functional part thereof comprising the three heavy chain CDRs comprising the polypeptide sequences of SEQ ID NOs: 24-26; or
 - b. a light chain variable domain comprising an amino acid sequence that is at least 85%, 86%, 87%, 88%, 89%, 90%, 91%, 92%, 93%, 94%, 95%, 96%, 97%, 98% or 99% identical to the sequence set forth in SEQ ID NO: 19, or a functional part thereof comprising the three light chain CDRs comprising the polypeptide sequences

of SEQ ID NOs: 21-23; and a heavy chain variable domain comprising an amino acid sequence that is at least 85%, 86%, 87%, 88%, 89%, 90%, 91%, 92%, 93%, 94%, 95%, 96%, 97%, 98% or 99% identical to the sequence set forth in SEQ ID NO: 20, or a functional part thereof comprising the three heavy chain CDRs comprising the polypeptide sequences of SEQ ID NOs: 24-26; or

c. the amino acid sequences of SEQ ID NOs: 17 and 18, wherein the antibody or antigen-binding fragment thereof has been altered by introducing one, two, or three conservative substitutions into the sequences of SEQ ID NOs: 17 and 18; or

d. the amino acid sequences of SEQ ID NOs: 19 and 20, wherein the antibody or antigen-binding fragment thereof has been altered by introducing one, two, or three conservative substitutions into the sequences of SEQ ID NOs: 19 and 20.

3. The antibody or an antigen-binding fragment thereof according to claim 1, wherein the antibody or antigen-binding fragment thereof comprises the amino acid sequences of SEQ ID NOs: 7 and 8, wherein the antibody or antigen-binding fragment thereof has been altered by introducing one, two, or three conservative substitutions into the sequences of SEQ ID NOs: 7 and 8, and wherein the amino acid in position 52 of the sequence of SEQ ID NO: 8 is selected from the group consisting of cysteine, tyrosine, and serine.

4. The antibody or an antigen-binding fragment thereof according to claim 3, wherein the antibody or antigen-binding fragment thereof comprises the amino acid sequences of SEQ ID NOs: 7 and 8, wherein the antibody or antigen-binding fragment thereof has been altered by introducing one, two, or three conservative substitutions into the sequences of SEQ ID NOs: 7 and 8, and wherein the amino acid in position 52 of the sequence of SEQ ID NO: 8 is cysteine.

5. An antibody or an antigen-binding fragment thereof capable of specifically binding beta-amyloid, wherein the antibody or antigen-binding fragment thereof comprises a light chain variable domain comprising the amino acid sequence set forth in SEQ ID NO: 7 and a heavy chain variable domain comprising the amino acid sequence set forth in SEQ ID NO: 8.

6. An antibody or an antigen-binding fragment thereof capable of specifically binding beta-amyloid, wherein the antibody or antigen-binding fragment thereof comprises:
 - a. a light chain variable domain comprising the amino acid sequence set forth in SEQ ID NO: 17 and a heavy chain variable domain comprising the amino acid sequence set forth in SEQ ID NO: 18; or
 - b. a light chain variable domain comprising the amino acid sequence set forth in SEQ ID NO: 19 and a heavy chain variable domain comprising the amino acid sequence set forth in SEQ ID NO: 20.
7. An antibody or an antigen-binding fragment thereof capable of specifically binding beta amyloid, wherein the antibody or antigen-binding fragment thereof comprises:
 - i. a light chain variable region CDR1 comprising the amino acid sequence of SEQ ID NO:9;
 - ii. a light chain variable region CDR2 comprising the amino acid sequence of SEQ ID NO: 10;
 - iii. a light chain variable region CDR3 comprising the amino acid sequence of SEQ ID NO: 11;
 - iv. a heavy chain variable region CDR1 comprising the amino acid sequence of SEQ ID NO:12;
 - v. a heavy chain variable region CDR2 comprising the amino acid sequence of SEQ ID NO:13; and
 - vi. a heavy chain variable region CDR3 comprising the amino acid sequence of SEQ ID NO: 14.
8. An antibody or an antigen-binding fragment thereof capable of specifically binding beta amyloid, wherein the antibody or antigen-binding fragment thereof comprises:
 - i. a light chain variable region CDR1 comprising the amino acid sequence of SEQ ID NO:21;
 - ii. a light chain variable region CDR2 comprising the amino acid sequence of SEQ ID NO:22;
 - iii. a light chain variable region CDR3 comprising the amino acid sequence of SEQ ID NO:23;
 - iv. a heavy chain variable region CDR1 comprising the amino acid sequence of SEQ ID NO:24;

v. a heavy chain variable region CDR2 comprising the amino acid sequence of SEQ ID NO:25; and

vi. a heavy chain variable region CDR3 comprising the amino acid sequence of SEQ ID NO:26.

9. The antibody or an antigen-binding fragment thereof according to claim 1, 3, 4, 5, or 7, wherein the antibody or antigen-binding fragment thereof has been produced by hybridoma cell line EJ1A9, deposited as deposit number DSM ACC2844.

10. The antibody or an antigen-binding fragment thereof according to claim 2, 6, or 8, wherein the antibody or antigen-binding fragment thereof has been produced by:

a. hybridoma cell line FG1F9E4, deposited as deposit number DSM ACC2845; or

b. hybridoma cell line FK2A6A6, deposited as deposit number DSM ACC2846.

11. The antibody or antigen-binding fragment thereof according to claims 1 to 8, wherein the antibody is a monoclonal, chimeric, bispecific or bi-effective, or humanized antibody.

12. The antibody or antigen-binding fragment thereof according to claims 1 to 10, wherein the antigen-binding fragment thereof is a Fab, F(ab')₂, scFv or Fv fragment.

13. The antibody or antigen-binding fragment thereof according to claims 1 to 12, wherein the antibody or antigen-binding fragment thereof is isolated.

14. An isolated polynucleotide encoding the antibody or antigen-binding fragment thereof according to any one of claims 1 to 13.

15. An isolated polynucleotide according to claim 14 comprising at least one of the nucleotide sequences set forth in SEQ ID NOs: 15-16, and SEQ ID NOs: 27-30.

16. A cell line that produces the antibody or antigen-binding fragment thereof of any one of claims 1 to 13.

17. The cell line according to claim 16, wherein the cell line is:
 - a. hybridoma EJ1A9, deposited on May 25, 2007 and given deposit number DSM ACC2844; or
 - b. hybridoma FG1F9E4, deposited on May 25, 2007 and given deposit number DSM ACC2845; or
 - c. hybridoma FK2A6A6, deposited on May 25, 2007 and given deposit number DSM ACC2846.
18. A therapeutic composition comprising the antibody or an antigen-binding fragment thereof according to any one of claims 1 to 13 in a therapeutically effective amount.
19. The composition according to claim 18, further comprising a further biologically active substance selected from one or more compounds used in the medication of diseases and disorders which are caused by or associated with amyloid or amyloid-like proteins including amyloidosis, compounds against oxidative stress, anti-apoptotic compounds, metal chelators, inhibitors of DNA repair such as pirenzepin and metabolites, 3-amino-1-propanesulfonic acid (3APS), 1,3-propanedisulfonate (1,3PDS), secretase activators, β - and γ -secretase inhibitors, tau proteins, neurotransmitter, β -sheet breakers, anti-inflammatory molecules, or cholinesterase inhibitors.
20. The therapeutic composition according to claim 18 or 19 further comprising a pharmaceutically acceptable carrier, a diluent, and/or an excipient.
21. The antibody or an antigen-binding fragment thereof according to any one of claims 1 to 13 for use in:
 - a. treating diseases and disorders which are caused by or associated with amyloid or amyloid-like proteins including amyloidosis in a subject; or
 - b. treating or alleviating the effects of diseases and disorders which are caused by or associated with amyloid or amyloid-like proteins including amyloidosis, neurological disorders such as Alzheimer's Disease (AD) and diseases or conditions characterized by a loss of cognitive memory capacity such as, for example, mild cognitive impairment (MCI), Lewy body dementia, Down's syndrome, hereditary cerebral hemorrhage with amyloidosis (Dutch type); the Guam Parkinson-Dementia complex; and other diseases which are based on or associated with amyloid-like

proteins such as progressive supranuclear palsy, multiple sclerosis; Creutzfeldt Jacob disease, Parkinson's disease, HIV-related dementia, ALS (amyotrophic lateral sclerosis), inclusion-body myositis (IBM), Adult Onset Diabetes; senile cardiac amyloidosis; endocrine tumors, and macular degeneration in a subject; or

- c. reducing the plaque load in the brain of a subject suffering from a disease or condition associated with an increased plaque load in the brain; or
- d. reducing the amount of plaques in the brain of a subject suffering from a disease or condition associated with an increased plaque load in the brain;
- e. decreasing the total amount of soluble A β in the brain of a subject suffering from a disease or condition associated with increased concentrations of soluble A β in the brain; or
- f. retaining or increasing cognitive memory capacity in a subject exhibiting an amyloid-associated disease or condition.

22. Use of the antibody or antigen-binding fragment thereof according to any one of claims 1 to 13 in the preparation of a medicament for:

- a. treating diseases and disorders which are caused by or associated with amyloid or amyloid-like proteins including amyloidosis in a subject; or
- b. treating or alleviating the effects of diseases and disorders which are caused by or associated with amyloid or amyloid-like proteins including amyloidosis, neurological disorders such as Alzheimer's Disease (AD) and diseases or conditions characterized by a loss of cognitive memory capacity such as, for example, mild cognitive impairment (MCI), Lewy body dementia, Down's syndrome, hereditary cerebral hemorrhage with amyloidosis (Dutch type); the Guam Parkinson-Dementia complex; and other diseases which are based on or associated with amyloid-like proteins such as progressive supranuclear palsy, multiple sclerosis; Creutzfeldt Jacob disease, Parkinson's disease, HIV-related dementia, ALS (amyotrophic lateral sclerosis), inclusion-body myositis (IBM), Adult Onset Diabetes; senile cardiac amyloidosis; endocrine tumors, and macular degeneration in a subject; or
- c. reducing the plaque load in the brain of a subject suffering from a disease or condition associated with an increased plaque load in the brain; or
- d. reducing the amount of plaques in the brain of a subject suffering from a disease or condition associated with an increased plaque load in the brain;

e. decreasing the total amount of soluble A β in the brain of a subject suffering from a disease or condition associated with increased concentrations of soluble A β in the brain; or

f. retaining or increasing cognitive memory capacity in a subject exhibiting an amyloid-associated disease or condition.

23. A method of diagnosis of, or of diagnosing a predisposition to, an amyloid-associated disease or condition in a patient comprising detecting the immunospecific binding of an antibody or an antigen-binding fragment thereof to an epitope of the amyloid protein in a sample that has been obtained from the patient which includes the steps of:

a. bringing a sample that has been obtained from the patient suspected to contain the amyloid protein into contact with the antibody or antigen-binding fragment thereof according to any one of claims 1 to 13;

b. allowing the antibody or antigen-binding fragment thereof to bind to the amyloid protein to form an immunological complex;

c. detecting the formation of the immunological complex; and

d. correlating the presence or absence of the immunological complex with the presence or absence of amyloid protein in the sample.

24. A method of determining the extent of amyloidogenic plaque burden in a tissue of a subject comprising:

a. testing a sample that has been obtained from the subject under investigation for the presence of amyloid protein with the antibody or antigen-binding fragment thereof according to any one of claims 1 to 13, wherein said sample is representative of the tissue of the subject;

b. determining the amount of antibody or antigen-binding fragment thereof bound to the antigen; and

c. calculating the plaque burden in the tissue of the subject.

25. A method for monitoring minimal residual disease in a subject, wherein said method comprises:

a. bringing a sample that has been obtained from the subject suspected to contain the amyloid protein into contact with the antibody or antigen-binding fragment thereof according to any one of claims 1 to 13;

- b. allowing the antibody or antigen-binding fragment thereof to bind to the amyloid protein to form an immunological complex;
- c. detecting the formation of the immunological complex;
- d. correlating the presence or absence of the immunological complex with the presence or absence of amyloid protein in the sample or specific body part or area; and
- e. comparing the amount of said immunological complex to a normal control value,

wherein an increase in the amount of said aggregate compared to a normal control value indicates that said subject still suffers from a minimal residual disease.

26. A method for predicting responsiveness of a subject to treatment with the antibody or an antigen-binding fragment thereof of any one of claims 1 to 13, comprising:

- a. bringing a sample that has been obtained from the subject suspected to contain the amyloid protein into contact with the antibody or antigen-binding fragment thereof according to any one of claims 1 to 13;
- b. allowing the antibody or antigen-binding fragment thereof to bind to the amyloid protein to form an immunological complex;
- c. detecting the formation of the immunological complex;
- d. correlating the presence or absence of the immunological complex with the presence or absence of amyloid protein in the sample; and
- e. comparing the amount of said immunological complex before and after onset of the treatment,

wherein a decrease in the amount of said aggregate indicates that said subject has a high potential of being responsive to the treatment.

27. A method for:

- a. treating diseases and disorders which are caused by or associated with amyloid or amyloid-like proteins including amyloidosis in a subject; or
- b. treating or alleviating the effects of diseases and disorders which are caused by or associated with amyloid or amyloid-like proteins including amyloidosis, neurological disorders such as Alzheimer's Disease (AD) and diseases or conditions characterized by a loss of cognitive memory capacity such as, for example, mild cognitive impairment (MCI), Lewy body dementia, Down's syndrome, hereditary

cerebral hemorrhage with amyloidosis (Dutch type); the Guam Parkinson-Dementia complex; and other diseases which are based on or associated with amyloid-like proteins such as progressive supranuclear palsy, multiple sclerosis; Creutzfeldt Jacob disease, Parkinson's disease, HIV-related dementia, ALS (amyotrophic lateral sclerosis), inclusion-body myositis (IBM), Adult Onset Diabetes; senile cardiac amyloidosis; endocrine tumors, and macular degeneration in a subject; or

- c. reducing the plaque load in the brain of a subject suffering from a disease or condition associated with an increased plaque load in the brain; or
- d. reducing the amount of plaques in the brain of a subject suffering from a disease or condition associated with an increased plaque load in the brain; or
- e. decreasing the total amount of soluble A β in the brain of a subject suffering from a disease or condition associated with increased concentrations of soluble A β in the brain; or
- f. for retaining or increasing cognitive memory capacity in a subject,

wherein the method comprises administering to the subject a therapeutically effective amount of the antibody of any one of claims 1 to 13.

- 28. The method according to claim 23, 24, 25, 26 or 27, wherein the subject is human.
- 29. The use of claim 22, wherein the subject is human.
- 30. The antibody or antigen-binding fragment thereof according to claim 21, wherein the subject is human.
- 31. A method for producing an antibody or an antigen-binding fragment thereof capable of specifically binding beta amyloid, comprising the step of expressing the polynucleotide according to claim 14 or 15.
- 32. A method for producing an antibody or an antigen-binding fragment thereof capable of specifically binding beta amyloid, comprising the step of culturing the cell line of claim 16 or 17.
- 33. The method of claim 32, further comprising the step of obtaining the antibody from the cell line.

34. An antibody or an antigen-binding fragment according to any one of claims 1 to 13, wherein the antibody or an antigen-binding fragment thereof:

- (i) is capable of inhibiting beta-amyloid fiber formation and disaggregating beta-amyloid fibers; and /or
- (ii) exhibits preferential binding to beta-amyloid oligomers and high-molecular weight proto-fibrils of beta-amyloid.

35. A test kit comprising the antibody or antigen-binding fragment thereof according to claims 1 to 13 which, when used, binds to beta amyloid to form an immunological complex such that the presence or absence of the immunological complex correlates with the presence or absence of beta amyloid.

1/20

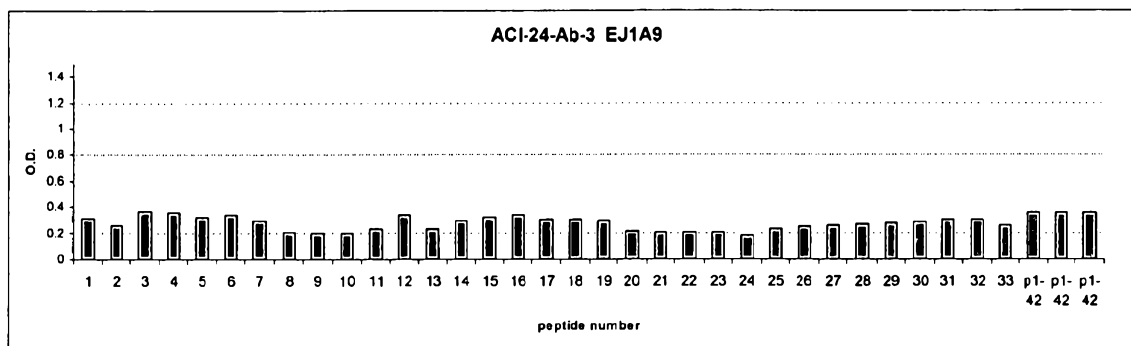
**Figure 1.**

2/20

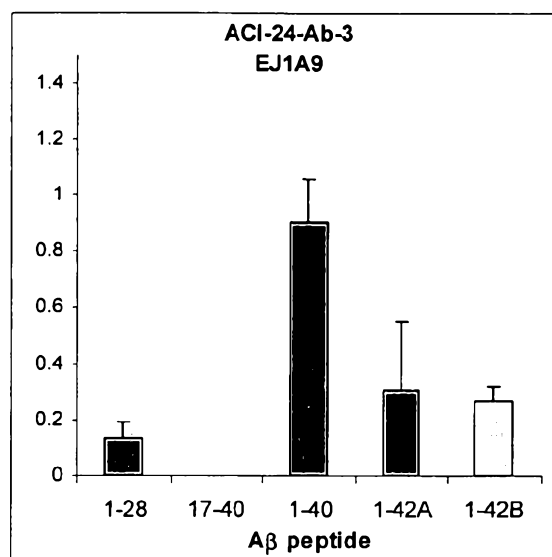
**Figure 2.**

3/20

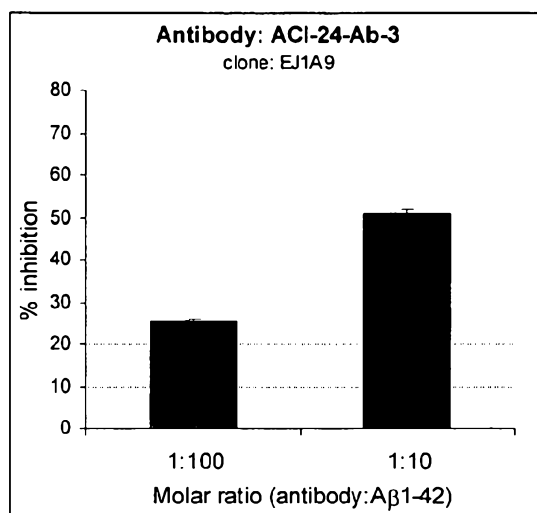
**Figure 3**

4/20

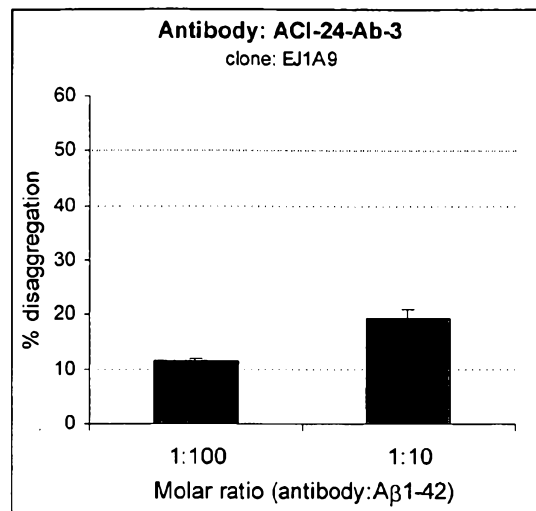
**Figure 4.**

5/20

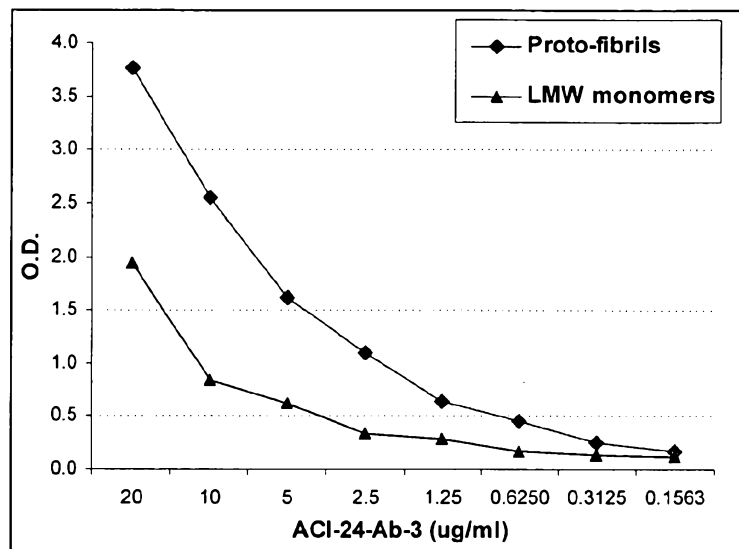

Figure 5.

6/20

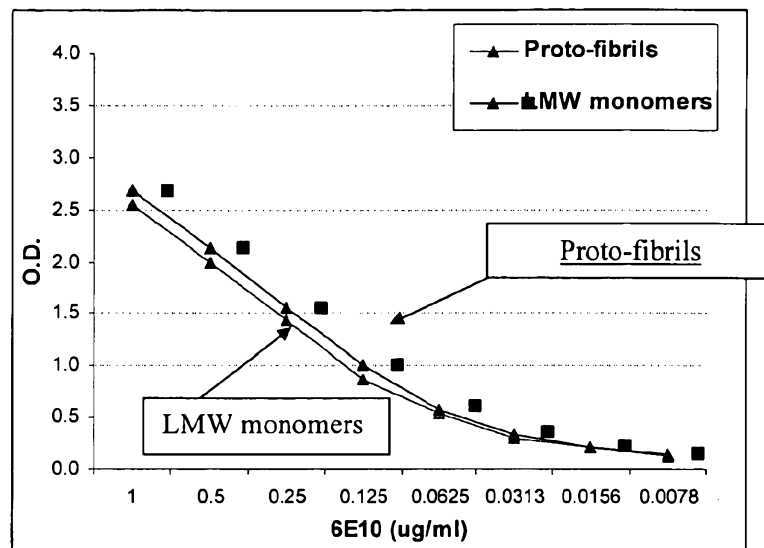
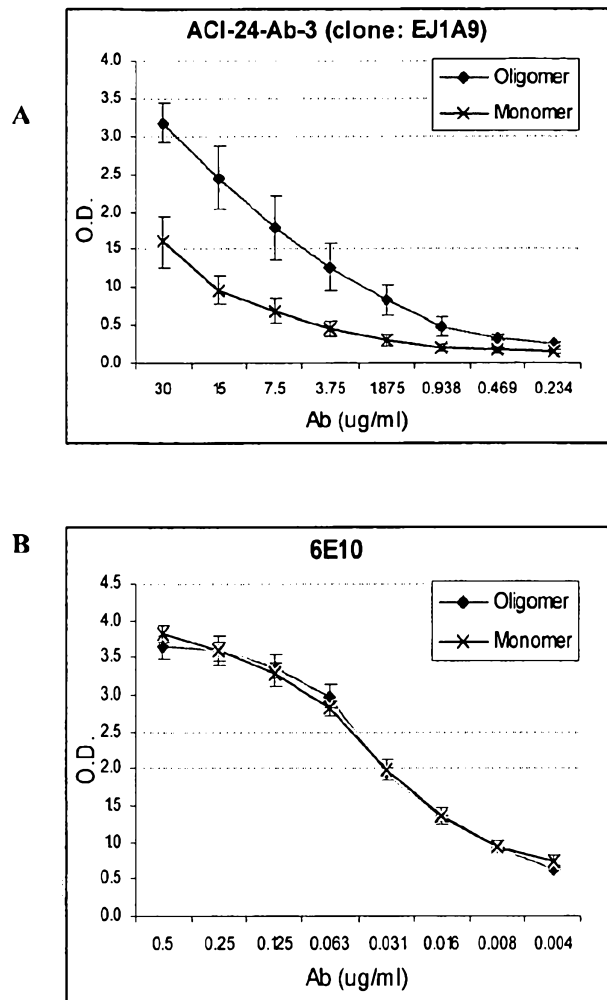
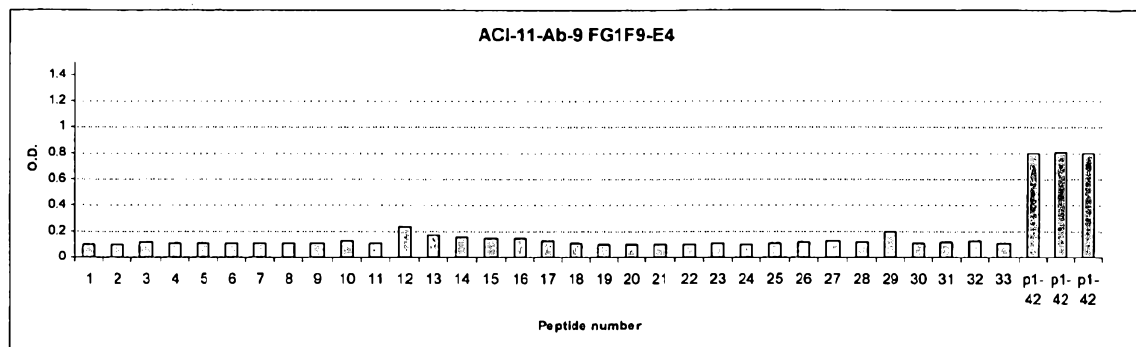

Figure 6.

**Figure 7.**

8/20

**Figure 8.**

9/20

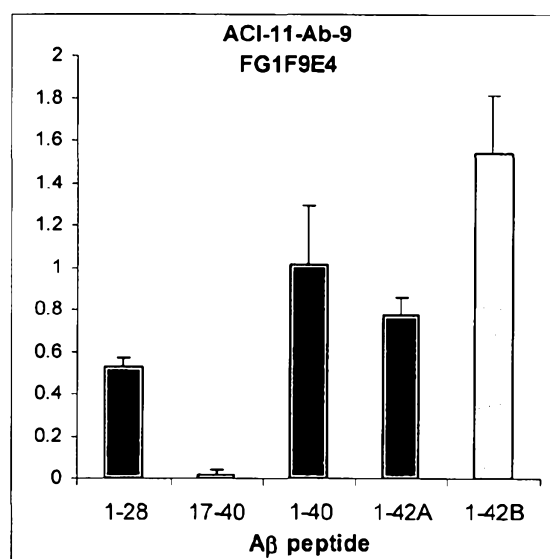
**Figure 9.**

10/20

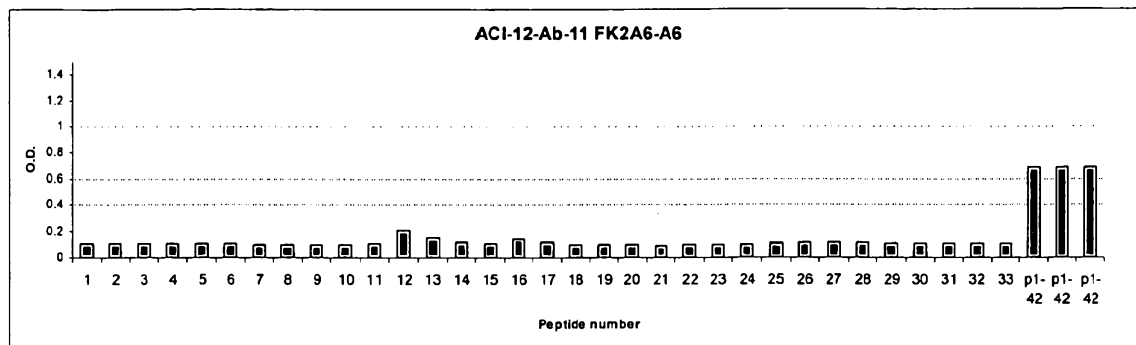
**Figure 10.**

11/20

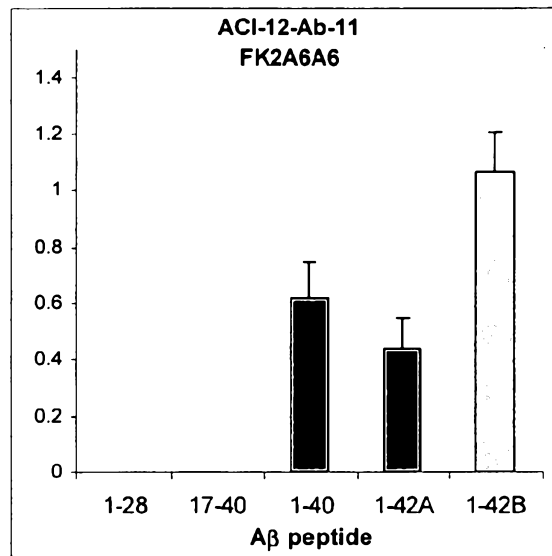
**Figure 11.**

12/20

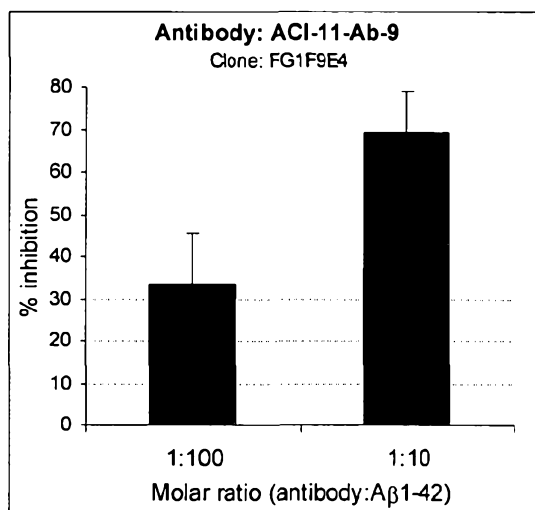
**Figure 12.**

13/20

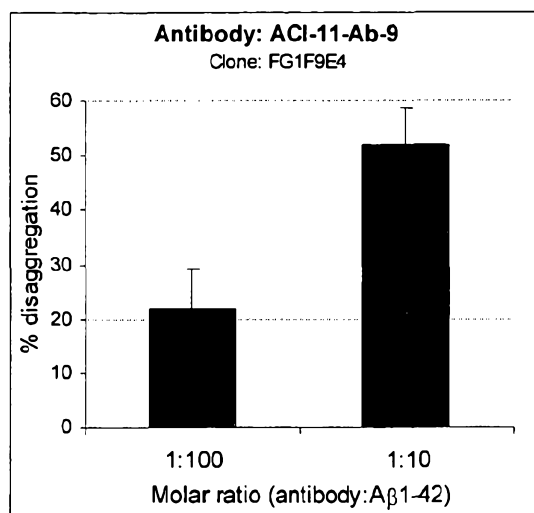
**Figure 13.**

14/20

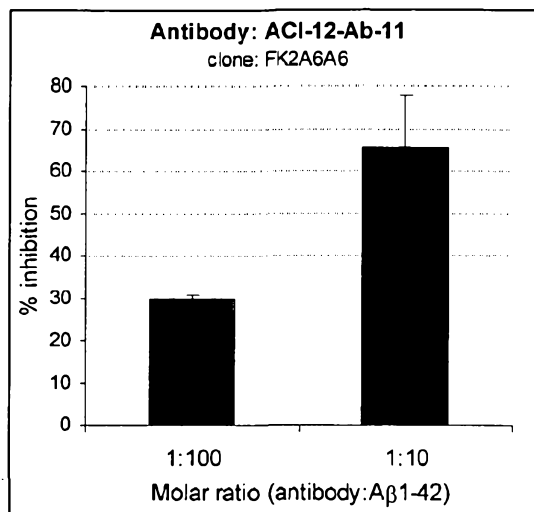
**Figure 14**

15/20

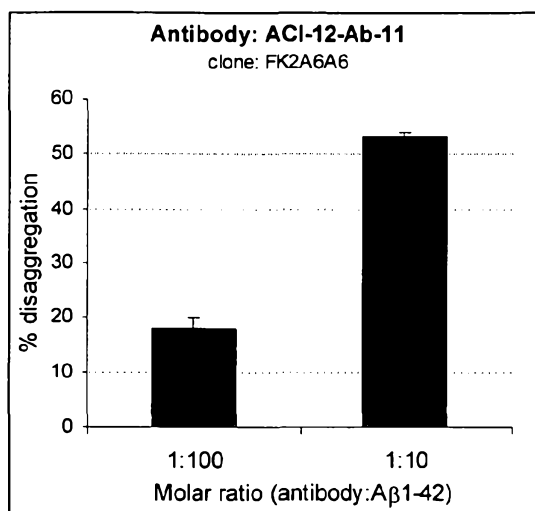
**Figure 15.**

16/20

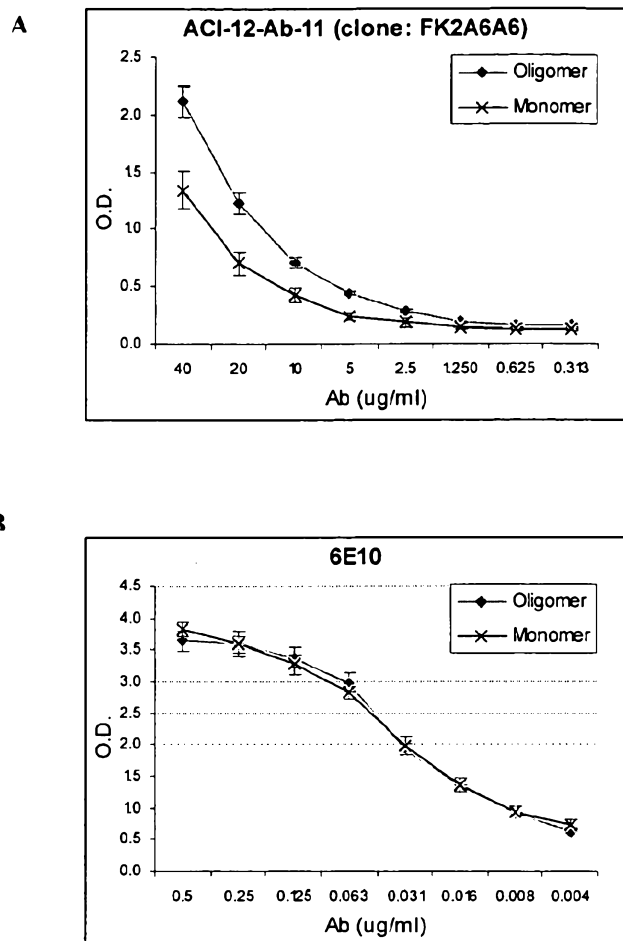
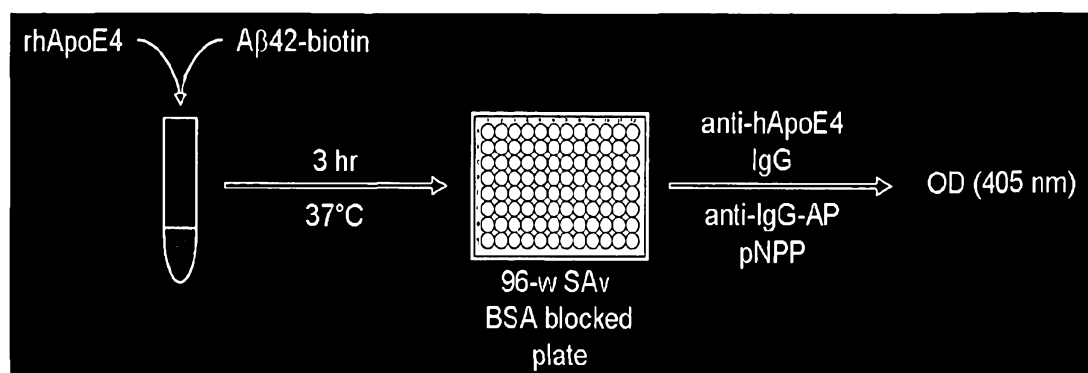
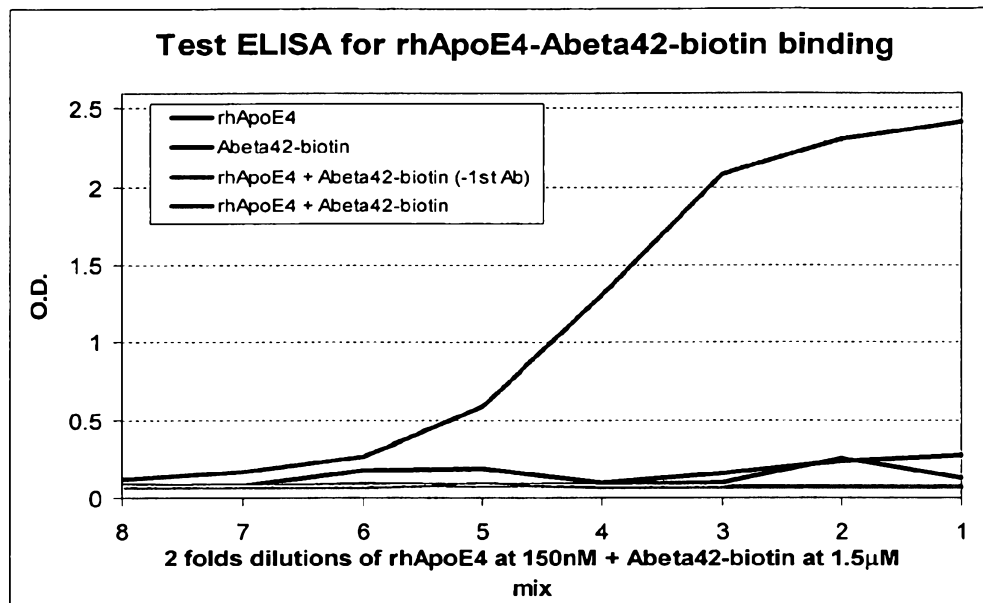

Figure 16.

17/20

**Figure 17.**

18/20

**Figure 18.**

19/20

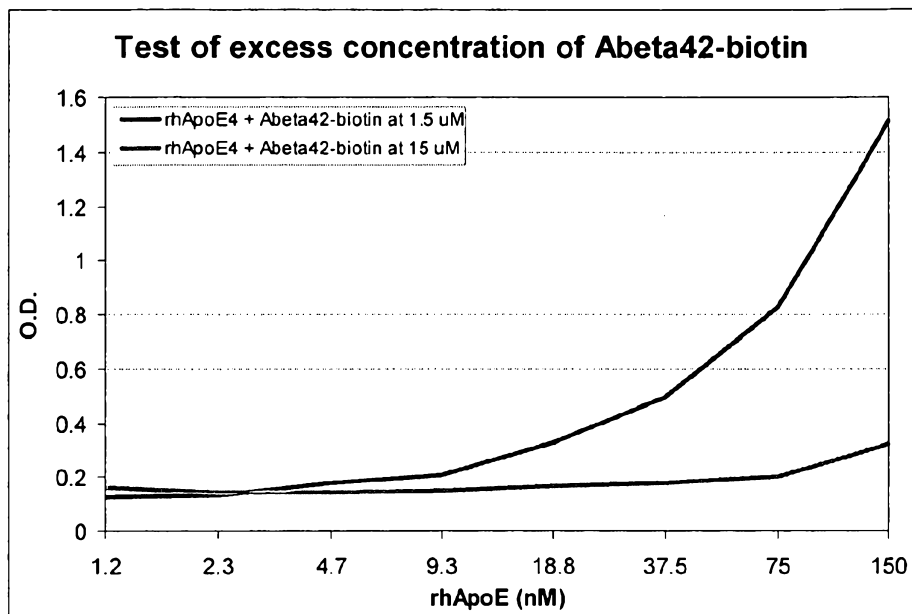
**Figure 19.**

20/20

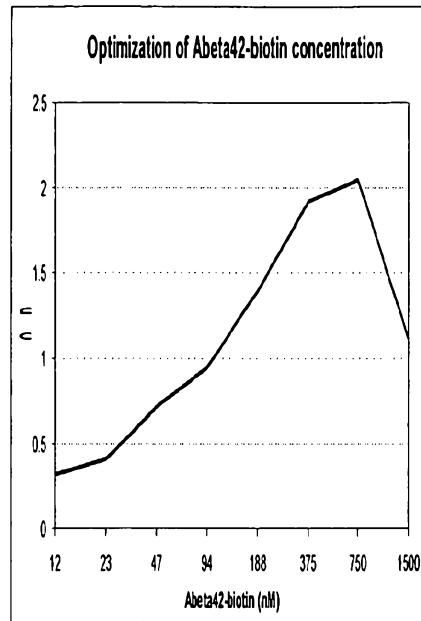
**Figure 20.**



Australian Government

IP Australia

General Case Note

Patent Application Number: 2008267037

Date: 13 November 2012

Subject: SEQUENCE LISTING

The Sequence Listing for this application has been submitted to WIPO in electronic format and can be obtained upon request from the International Bureau or found on the WIPO website at <http://www.wipo.int/pctdb/en/sequences/>

Christina Van Broekhoven

Patent Examination A

0262833196