



(43) International Publication Date
20 August 2015 (20.08.2015)

- (51) International Patent Classification:
A01K 11/00 (2006.01) A01K 29/00 (2006.01)
- (21) International Application Number:
PCT/EP2015/053132
- (22) International Filing Date:
13 February 2015 (13.02.2015)
- (25) Filing Language: English
- (26) Publication Language: English
- (30) Priority Data:
PD2014A000031 17 February 2014 (17.02.2014) IT
- (71) Applicant: EXORAO S.R.L. [IT/IT]; Via Rometta, 273, I-41049 Sassuolo (IT).
- (72) Inventors: BALZANI, Davide; Via Ghiarella, 243, I-41042 Fiorano Modenese (IT). BERTELLI, Stefano; Via Rometta 273, I-41049 Sassuolo (IT).
- (74) Agent: MODIANO, Micaela; Modiano & Partners, Via Meravigli, 16, I-20123 Milano (IT).
- (81) Designated States (unless otherwise indicated, for every kind of national protection available): AE, AG, AL, AM,

AO, AT, AU, AZ, BA, BB, BG, BH, BN, BR, BW, BY, BZ, CA, CH, CL, CN, CO, CR, CU, CZ, DE, DK, DM, DO, DZ, EC, EE, EG, ES, FI, GB, GD, GE, GH, GM, GT, HN, HR, HU, ID, IL, IN, IR, IS, JP, KE, KG, KN, KP, KR, KZ, LA, LC, LK, LR, LS, LU, LY, MA, MD, ME, MG, MK, MN, MW, MX, MY, MZ, NA, NG, NI, NO, NZ, OM, PA, PE, PG, PH, PL, PT, QA, RO, RS, RU, RW, SA, SC, SD, SE, SG, SK, SL, SM, ST, SV, SY, TH, TJ, TM, TN, TR, TT, TZ, UA, UG, US, UZ, VC, VN, ZA, ZM, ZW.

(84) Designated States (unless otherwise indicated, for every kind of regional protection available): ARIPO (BW, GH, GM, KE, LR, LS, MW, MZ, NA, RW, SD, SL, ST, SZ, TZ, UG, ZM, ZW), Eurasian (AM, AZ, BY, KG, KZ, RU, TJ, TM), European (AL, AT, BE, BG, CH, CY, CZ, DE, DK, EE, ES, FI, FR, GB, GR, HR, HU, IE, IS, IT, LT, LU, LV, MC, MK, MT, NL, NO, PL, PT, RO, RS, SE, SI, SK, SM, TR), OAPI (BF, BJ, CF, CG, CI, CM, GA, GN, GQ, GW, KM, ML, MR, NE, SN, TD, TG).

Published:
— with international search report (Art. 21(3))

(54) Title: APPARATUS FOR DETECTING DEAD ANIMALS IN A FARM AND METHOD OF DETECTION WITH SUCH APPARATUS

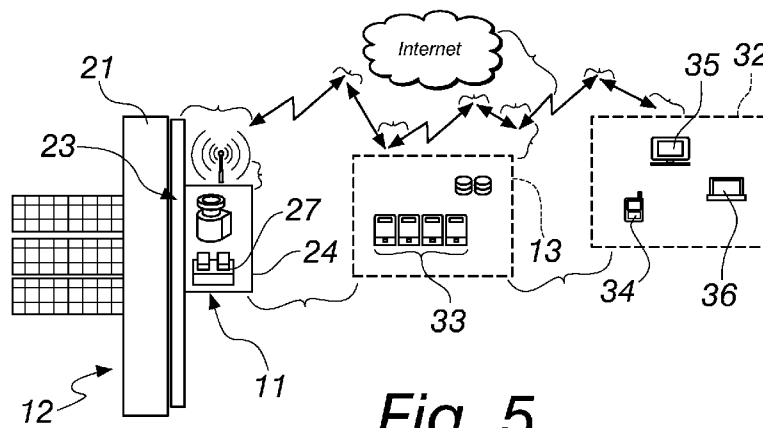

Fig. 5

(57) Abstract: An apparatus (10) for detecting dead animals in a farm, particularly for farms of laying hens, comprising one or more scanning means (11) arranged, with a corresponding supporting structure (12), so as to map the space of a farm, the scanning means (11) being connected to an electronic control and management unit (13) that is adapted to process the scans, detecting any presence of motionless animals in the farm space. A method of detecting dead animals in a farm by way of such an apparatus (10) comprises the steps of performing periodically a mapping of the space of the farm intended to be occupied by animals raised there, comparing successive mappings in order to identify any animals that are in the same position in at least two successive mappings, and emitting a signal indicating the presence of a motionless animal.

WO 2015/121431 A1

APPARATUS FOR DETECTING DEAD ANIMALS IN A FARM AND METHOD
OF DETECTION WITH SUCH APPARATUS

The present invention relates to an apparatus for detecting dead
5 animals in a farm, particularly for farms of laying hens.

The invention also relates to a method of detecting dead animals
which is carried out with such apparatus.

Nowadays, there are thousands of installations worldwide for the
intensive farming of small animals, such as hens, rabbits, and the like.

10 In these farms, while operations such as feeding and the collection of
feces are generally automated, monitoring the deaths of the animals is
almost always assigned to human personnel, since no effective detection
systems exist.

For obvious reasons of hygiene, it is essential that any deaths be
15 detected within a maximum amount of time, generally established at twenty-
four hours, in order to prevent the decomposition of the dead bodies from
infecting the other animals or the food products, as in the case of the
production of eggs.

For this reason all cages must be inspected daily by the personnel,
20 who have to identify and promptly extract any dead animals.

Entrusting this monitoring task exclusively to human personnel, in
addition to the economic burden, entails the inevitable risks of a routine job:
often the dead bodies are not identified within the preset time, with evident
problems of hygiene and health.

25 The aim of the present invention is to provide an apparatus for
detecting dead animals in a farm, which is capable of overcoming the
limitations of monitoring carried out by human personnel.

Within this aim, an object of the invention is to provide a method of
detecting dead animals which is carried out with such an apparatus.

30 Another object of the invention is to provide an apparatus that can

operate automatically, with precision, reliably and efficiently, without particular interventions by human personnel, except for management and supervision.

Another object of the invention is to provide an apparatus, as well as
5 a method for its use, that can also be applied easily to already-existing farms.

This aim and these and other objects which will become more evident hereinafter are achieved by an apparatus for detecting dead animals in a farm, particularly for farms of laying hens, characterized in that it comprises
10 one or more scanning means arranged, with a corresponding supporting structure, so as to map the space of a farm, said scanning means being connected to an electronic control and management unit that is adapted to process the scans, detecting any presence of motionless animals in said farm space.

Advantageously, a method of detecting dead animals in a farm by way
15 of an apparatus as described above is characterized in that it comprises the following operations:

- performing periodically a mapping of the space of the farm intended to be occupied by animals raised there,
- 20 - comparing successive mappings in order to identify any animals that are in the same position in at least two successive mappings,
- emitting a signal indicating the presence of a motionless animal.

Further characteristics and advantages of the invention will become more apparent from the description of a preferred, but not exclusive,
25 embodiment of the apparatus according to the invention, which is illustrated by way of non-limiting example in the accompanying drawings wherein:

- Figure 1 is a schematic side view of a system for farming laying hens, which is fitted with an apparatus according to the invention,
- Figure 2 is a schematic front elevation view of an apparatus
30 according to the invention;

- Figure 3 is a schematic front elevation view of a system for farming laying hens, which is fitted with an apparatus according to the invention,

- Figure 4 is a schematic view of the operation of an apparatus according to the invention;

5 - Figure 5 is a schematic view of a data management system for an apparatus according to the invention,

- Figure 6 is a perspective view of a system for farming laying hens, which is fitted with an apparatus according to the invention, such apparatus being a variation of embodiment thereof;

10 - Figures 7 and 8 are schematic views of a detail of an apparatus according to the invention in two different steps of use.

With reference to the figures, an apparatus for detecting dead animals in a farm, particularly for farms of laying hens, according to the invention, is generally designated with the reference numeral 10.

15 Such apparatus 10 comprises one or more scanning means, one of which is designated with the reference numeral 11 in Figure 1.

The scanning means 11 are positioned, by way of a corresponding supporting structure 12 described in more detail hereinbelow, so as to map the space of a farm.

20 The scanning means 11 are connected to an electronic control and management unit 13 that is adapted to process the scans, detecting any presence of motionless animals in said farm space.

The scanning means 11 are constituted, for example, by one or more telemetry measurement sensors 14, such as, again for example and
25 specifically, one or more two-dimensional laser scanners.

The term 'telemetry measurement sensor' is used to indicate a sensor that is capable of detecting the distance of solid bodies by emitting rays whose path can be established.

30 The term 'two-dimensional laser scanner' is used to indicate a device that is capable of detecting solid bodies within its range, by way of the

reflection of a series of laser beams.

When a single beam is reflected by a body, the sensor detects its angle and distance, measuring its airborne time (using the principle of sonar).

The scanning thus returns a series of two-dimensional polar
5 coordinates, which are arranged on the detection plane of the sensor.

By way of non-limiting example of the invention, the apparatus 10
according to the invention is described in application to a typical poultry
farm system for the production of eggs; it should be understood that the
invention naturally can be applied to any type of farming, by adapting the
10 installation to the characteristics of the system.

The hens live inside cages, with a space that varies from 550 cm² to
750 cm² of available space per hen.

The cages, which are generally designated with the reference numeral
15 in the figures, are arranged side by side so as to constitute rows of cages
several dozens of yards in length, arranged on multiple levels, for example
15a, 15b and 15c.

The figures show some outlines of hens, indicated with the reference
numerals 16, 17, 18 and 19.

The floor 20 of the cages 15 is inclined, in order to allow the eggs laid
20 to roll toward an external conveyor belt.

In the present embodiment, the scanning means 11 are constituted by
a single telemetry measurement sensor 14, for example a two-dimensional
laser scanner.

The term 'laser scanner' is used to indicate, as mentioned above, any
25 sensor that emits a laser beam and is capable of returning the distance of the
point detected thanks to the measurement of the airborne time of the
reflected beam; this type of analysis differs considerably from other systems
such as artificial vision, in that it makes it possible to analyze the space
occupied instead of images produced from the environment.

30 The supporting structure 12 is constituted, for example, by a post-like

element 21 that is arranged so as to translate in proximity to the levels of cages 15a, 15b and 15c and in the direction of their length.

The post-like element 21 is moved for example by way of belt or chain means 22, or with other, equivalent means, which should be
5 understood as being of a conventional type.

Such post-like element 21 in turn supports means 23 for translation from top to bottom, and vice versa, of the two-dimensional scanning means 11, i.e. for the telemetry measurement sensor 14.

Such means 23 for translation from top to bottom and vice versa are
10 constituted, for example, by a carriage 24 with an electric gearmotor 25 on board which is adapted to drive a toothed belt with an omega-shaped path.

Alternatively, such means for translation from top to bottom and vice versa are constituted by a carriage 24 with an electric gearmotor 25 on board which is adapted to drive a rack-and-pinion system.

The carriage 24 supports, together with and in addition to the
15 telemetry measurement sensor 14, an electronic unit 26 for managing the detected signals and the movement by way of a gearmotor 25, and an onboard battery 27 that is adapted to supply power to the scanning means 11, i.e. the telemetry measurement sensor 14, electronic unit 26 and
20 gearmotor 25.

In proximity to a stroke limit of the post-like element 21 there is a battery charger 28 for the onboard battery 27.

At the end of a detection cycle the apparatus 10 is programmed to move the carriage 24, which is provided with an energy transfer system 29
25 for charging the onboard battery 27, for example an electrical contact, such that this electrical contact is connected to a second electrical contact 30 that is associated with the battery charger 28.

In this manner, the onboard battery 27 is recharged during the periods when no detection is performed.

30 In many systems for farming hens, the distribution of fodder is

performed by way of a column on which as many hoppers are installed as there are levels of cages.

The hoppers are loaded with the fodder in a preset starting position, and are moved by way of a chain, which is actuated by a motor located on
5 one of the two sides in a fixed position.

Such column, with its movement means, lends itself well to the use of the apparatus 10 according to the invention as described above.

In fact in this type of system, by installing the telemetry measurement sensor 14 on board a column, it is possible to obtain the mappings by taking
10 advantage of the periodic translation of the column, the movement of which makes it possible both to reach all the cages and to obtain multiple scans of the same area from different angles.

The data detected by the sensor are transmitted via radio to a remote system, i.e. the electronic control and management unit 13, which processes
15 its information and informs the personnel of the outcome of the analysis, with a means of communication 32 that can be conventional, for example via mobile phone, or via computer.

The data coming from the telemetry measurement sensor 14 are locally recorded and compressed, by the onboard electronic unit 26.

20 At the end of the translation of the post-like element 21, the onboard electronic unit 26 establishes a wireless connection to a server 33 that can be reached by way of a public internet address.

The server 33 picks up all the data collected, processes them and make them available on the web by way of any internet consultation device,
25 for example a mobile phone 34, a personal computer 35 or a portable computer 36.

The supporting structure 12, thanks to the means for translation, in parallel to the direction of the length of the cages 15, of the post-like element 21, and thanks to the means 23 for translation from top to bottom
30 and vice versa for the carriage 24, makes it possible to use a single telemetry

measurement sensor 14, moved in a preset manner.

The basic premises underlying the logic of operation of the apparatus 10 according to the invention are as follows.

5 A healthy animal never stays still in the same point for long periods of time, but moves around to eat, drink, defecate or simply due to the dynamics deriving from sharing the same space with other animals.

Starting from this consideration, the apparatus 10 is designed to periodically perform a two-dimensional mapping of the outlines of animals that are not moving.

10 A certain area is ascertained to be free when one or more beams can pass through it. The areas through which no beam passes define, as a consequence, the outlines of animals that are not moving.

By then suitably comparing the sequence of mappings, outlines that are motionless for a determined period of time are reported as possibly dead
15 animals.

The "dead animal" report is made by specifying the absolute position of the animal in the farm; such report is sent to an operator who is thus called on to go and remove the dead animal.

20 The report is ended only when, in a subsequent mapping, the motionless outline no longer appears.

All the data recorded by the system, like the positions of the dead bodies and the removal times, are logged in a history file, so that they can be consulted subsequently.

By way of a single scan it is not possible to obtain a complete picture
25 of the situation, mainly for two reasons:

- it is not possible to establish whether the outlines detected are in motion,

- it is not possible to detect outlines that are covered by what is called a "shadow cone" of other outlines, as shown for the purpose of example in
30 Figure 4 with the dotted line 40, which is illustrative of a detection signal

that, if it encounters a first animal 19, cannot reach a second animal 18 that is behind the first, thus defining a shadow cone, i.e. a space not reached by the detection signal.

For these reasons the two-dimensional laser scanner 14 must continue
5 to read the same area for a sufficient period, or it must be positioned at different viewpoints, in order to perform multiple scans of the same area.

By way of an analysis software package, the different scans are superimposed and compared, with elimination of all the outlines that have moved during the observation period.

10 The fact that the normal condition of the animals is that of being in motion, together with the viewpoints from different angles, makes it possible to cancel out the effect of the shadow cones.

Thus a two-dimensional map of the entire surface of the farm is produced, in which the outlines are shown that have occupied the same
15 position over the observation period.

The parameters for determining the recognition of a “dead animal”, such as position tolerance and maximum period of stillness, can vary depending on the type of animal and the farming conditions.

Since the laser scanner is an optical sensor, it could happen, for
20 whatever reason, that a determined area temporarily cannot be reached by laser beams.

In this case, if the area cannot be reached over the entire scanning period of a single mapping, this will be treated in exactly the same way as the outline of a motionless animal: if the situation persists in subsequent
25 mappings, the “dead animal” report will thus be given. Using this logic, the monitoring system is particularly reliable, in that it is practically impossible that a dead animal will not be reported: at the most, it may happen that false reports are made in the event of low visibility, but never the contrary.

When the anatomical characteristics and the habits of the animal
30 make it possible, as in the case of laying hens, the laser scanner 14 is

positioned so as to execute the detection at the height of the legs of the animal, as shown by the dotted line 41 in Figure 4; such positioning of the laser scanner 14 at the height of the legs enables a reduction of the effect of shadow cones.

5 Furthermore, since a healthy animal usually stands on its legs, it is particularly simple to distinguish a standing animal from an animal on the ground, on the basis of the mere size of the outline detected.

Figure 6 shows a perspective view of a variation of embodiment of the apparatus according to the invention, which is generally designated with
10 the reference numeral 110.

In such variation of embodiment, the scanning means 111 are constituted by a series of telemetry measurement sensors, for example 114, 114a, 114b and 114c, which are supported in a position fixed to the same post-like element 21, mutually spaced apart so that one operates for each
15 one of the rows of cages 15a, 15b and 15c.

In such variation of embodiment, the post-like element 21 is moved for example by belt or chain means 22, or by other, equivalent means, which should be understood as being of a conventional type, as described above, but there are no means for translation from top to bottom, and vice versa, of
20 the two-dimensional scanning means 11, i.e. for a single telemetry measurement sensor, since each row of cages has its own dedicated telemetry measurement sensor.

With such apparatus 110 the scanning of the rows of cages is more frequent and thus more precise.

25 Figure 6 shows the areas shaped like circular arcs 50 which are adapted to illustrate the cage areas that are scanned by the telemetry measurement sensors 114, 114a, 114b and 114c.

Figures 7 and 8 clearly show the stroke limit of the post-like element 21, where there is a battery charger 28 for the onboard battery 27.

30 Figure 7 shows a first electrical contact 29, comprising two contact

points 29a and 29b, which is associated with the battery 27, and a second electrical contact 30, associated with the battery charger 28, which comprises two overhanging metallic blades 30a and 30b which are adapted to intercept the corresponding contact points 29a and 29b.

5 In Figure 7 the first 29 and second 30 contacts are far apart, in Figure 8 the contacts are in touch with each other.

On the basis of such premises and observations, it should be understood that the invention also relates to a method for detecting dead animals in a farm by means of an apparatus 10 as described above.

10 Such method comprises the following operations:

- performing periodically a mapping of the space of the farm intended to be occupied by animals raised there,

- comparing successive mappings in order to identify any animals that are in the same position in at least two successive mappings,

15 - emitting a signal indicating the presence of a motionless animal.

The mappings are provided by analyzing the path of the rays emitted by a sensor, in order to determine the areas not occupied by animals.

In particular, the mappings are of the two-dimensional type.

The mappings are performed from a fixed point.

20 Alternatively, and preferably, the mappings are performed from two or more different points.

Alternatively, the mappings can be performed several times from the same preset points.

25 The mappings are performed with two-dimensional scanning means 11 that are placed at the height of the legs of the animals.

With the method according to the invention, it is also envisaged that said signal of the presence of a motionless animal comprises the absolute position of the animal in the farm, so that an operator called to go to remove the dead animal knows immediately where the latter is located in the cages

30 15.

The method envisages that the report of a motionless animal is ended only when, in a subsequent mapping, the motionless outline no longer appears.

All the data recorded by the system, like the positions of the dead
5 bodies and the extraction times, are recorded and catalogued, i.e. logged in a history file, so that they can be consulted subsequently.

The method according to the invention provides that, at the end of the mapping, the onboard electronic unit 26 establishes a wireless connection to a server 33 that can be reached via a public internet address, the connection
10 being adapted to allow the server 33 to pick up all the gathered data, process them and make them available on the web by way of any internet consultation device, for example a mobile phone 34, a personal computer 35 or a portable computer 36.

It should be understood that the scanning means, other than being
15 two-dimensional, can also be three-dimensional scanning means or even have a single beam, which are in any case used with a method according to the invention.

It should be understood that the invention also relates to the use of a two-dimensional laser scanner 14 for detecting dead animals in a farm, both
20 in cages and on the ground.

In practice it has been found that the invention fully achieves the intended aim and objects.

In fact, with the invention an apparatus for detecting dead animals in a farm has been provided which is capable of overcoming the limitations of
25 monitoring carried out by human personnel, thanks to the use of one or more laser scanners, two-dimensional or three-dimensional, and thanks to the particular method of use.

Furthermore, with the invention a method of detecting dead animals has been provided which is carried out with such apparatus.

30 In particular, with the invention an apparatus has been provided that

operates automatically, with precision, reliably and efficiently, without particular interventions by human personnel, except for management and supervision, and removal of the motionless animal detected.

Furthermore, with the invention an apparatus has been provided, as
5 well as a method for its use, that can be applied easily in already-existing farms, for example in systems for hens, which are already partially provided with the movement means necessary in order to provide an apparatus according to the invention.

The invention, thus conceived, is susceptible of numerous
10 modifications and variations, all of which are within the scope of the appended claims. Moreover, all the details may be substituted by other, technically equivalent elements.

In practice the materials employed, provided they are compatible with the specific use, and the contingent dimensions and shapes, may be any
15 according to requirements and to the state of the art.

The disclosures in Italian Patent Application No. PD2014A000031 from which this application claims priority are incorporated herein by reference.

Where technical features mentioned in any claim are followed by
20 reference signs, those reference signs have been included for the sole purpose of increasing the intelligibility of the claims and accordingly, such reference signs do not have any limiting effect on the interpretation of each element identified by way of example by such reference signs.

CLAIMS

1. An apparatus (10) for detecting dead animals in a farm, particularly for farms of laying hens, characterized in that it comprises one or more scanning means (11) arranged, with a corresponding supporting structure (12), so as to map the space of a farm, said scanning means (11) being
5 connected to an electronic control and management unit (13) that is adapted to process the scans, detecting any presence of motionless animals in said farm space.

2. The apparatus according to claim 1, characterized in that said
10 scanning means (11) are constituted by at least one two-dimensional laser scanner (14).

3. The apparatus according to claim 1, characterized in that said supporting structure (12) comprises a post-like element (21) that is arranged so as to translate in proximity to a series of cages (15) that are arranged on
15 multiple levels of cages (15, 15b, 15c) and in the direction of their length, said post-like element (21) being moved by way of belt or chain means (22) or by way of other, equivalent means.

4. The apparatus according to one or more of the preceding claims, characterized in that said post-like element (21) in turn supports means (23)
20 for translation from top to bottom, and vice versa, of the scanning means (11).

5. The apparatus according to one or more of the preceding claims, characterized in that said means (23) for translation from top to bottom and vice versa are constituted by a carriage (24) that has on board an electric
25 gearmotor (25), which is adapted to drive a toothed belt with an omega-shaped path, or other similar and equivalent actuation means.

6. The apparatus according to one or more of the the preceding claims, characterized in that said carriage (24) supports an electronic unit (26) for managing the detected signals and the movement by way of a
30 gearmotor (25), and an onboard battery (27) adapted to supply power to the

scanning means (11).

7. The apparatus according to one or more of the preceding claims, characterized in that in proximity to a stroke limit for the post-like element (21) there is a battery charger (28) for the onboard battery (27), said carriage
5 (24) being provided with an energy transfer system (29) for charging the onboard battery (27).

8. The apparatus according to claims 1 to 3 and 7, characterized in that said scanning means (111) are constituted by a series of telemetry measurement sensors (114, 114a, 114b, 114c), which are supported in a
10 position fixed to the same post-like element (21), mutually spaced apart so that one operates for each one of the rows of cages (15a, 15b, 15c).

9. A method of detecting dead animals in a farm by way of an apparatus according to one or more of the preceding claims, characterized in that it comprises the following steps:

- 15 - performing periodically a mapping of the space of the farm intended to be occupied by animals raised there,
- comparing successive mappings in order to identify any animals that are in the same position in at least two successive mappings,
- emitting a signal indicating the presence of a motionless animal.

20 10. The method according to claim 9, characterized in that said mappings are provided by analyzing the path of the rays emitted by a sensor in order to determine the areas not occupied by animals.

11. The method according to claim 9, characterized in that said mappings are performed from a fixed point.

25 12. The method according to claim 9, characterized in that said mappings are performed from two or more different points.

13. The method according to claim 9, characterized in that said mappings are performed several times from the same preset points.

30 14. The method according to any of claims 9 to 13, characterized in that said mappings are performed with two-dimensional scanning means

(11) placed at the height of the legs of the animals.

15 15. The method according to any of claims 9 to 14, characterized in that said signal of the presence of a motionless animal comprises the absolute position of the animal in the farm, so that an operator called to go
5 to remove the dead animal knows immediately where said animal is located inside the cages (15).

16. The method according to any of claims 9 to 15, characterized in that it interrupts the signalling of a motionless animal only when the motionless outline no longer appears in a subsequent mapping.

10 17. The method according to any of claims 9 to 16, characterized in that the data recorded by the system, as well as the positions of the dead bodies and the removal times, are recorded and catalogued, i.e., logged in a history file, so that they can be consulted subsequently.

15 18. The method according to any of claims 9 to 17, characterized in that at the end of the mapping the onboard electronic unit (26) establishes a wireless connection to a server (33) that can be reached via a public internet address, said connection being adapted to allow the server (33) to receive all the gathered data, process them and make them available on the web by way of any internet consultation device.

20 19. Use of a telemetry measurement sensor (14) for detecting dead animals in a farm.

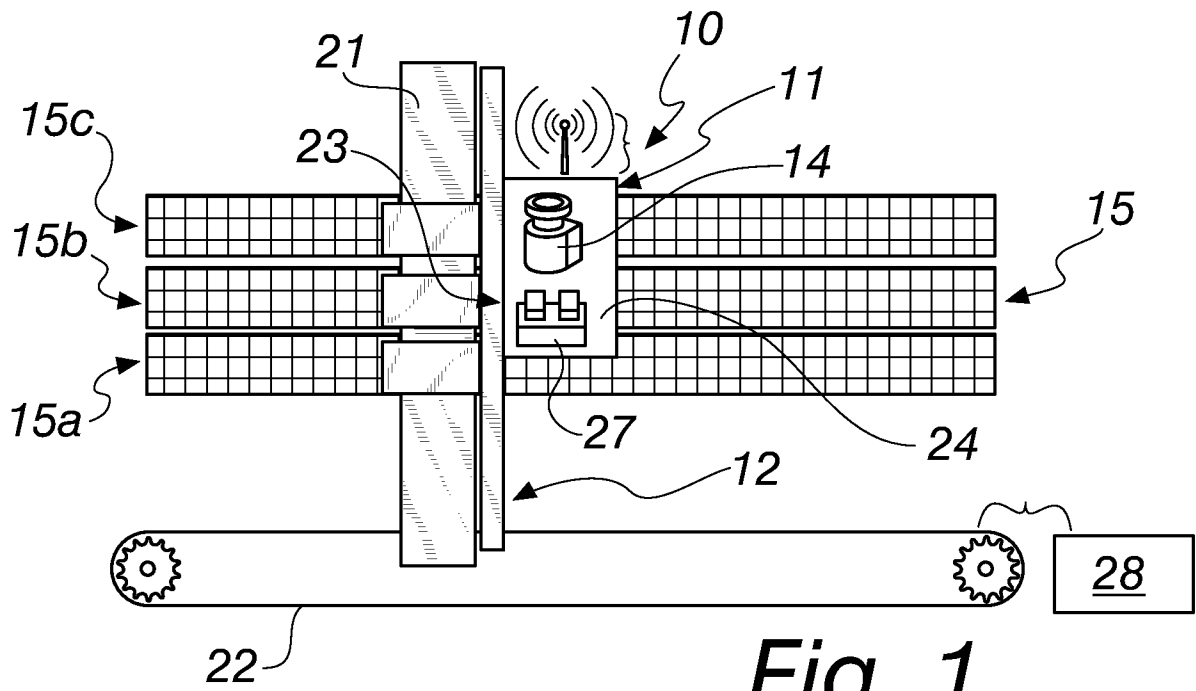

Fig. 1

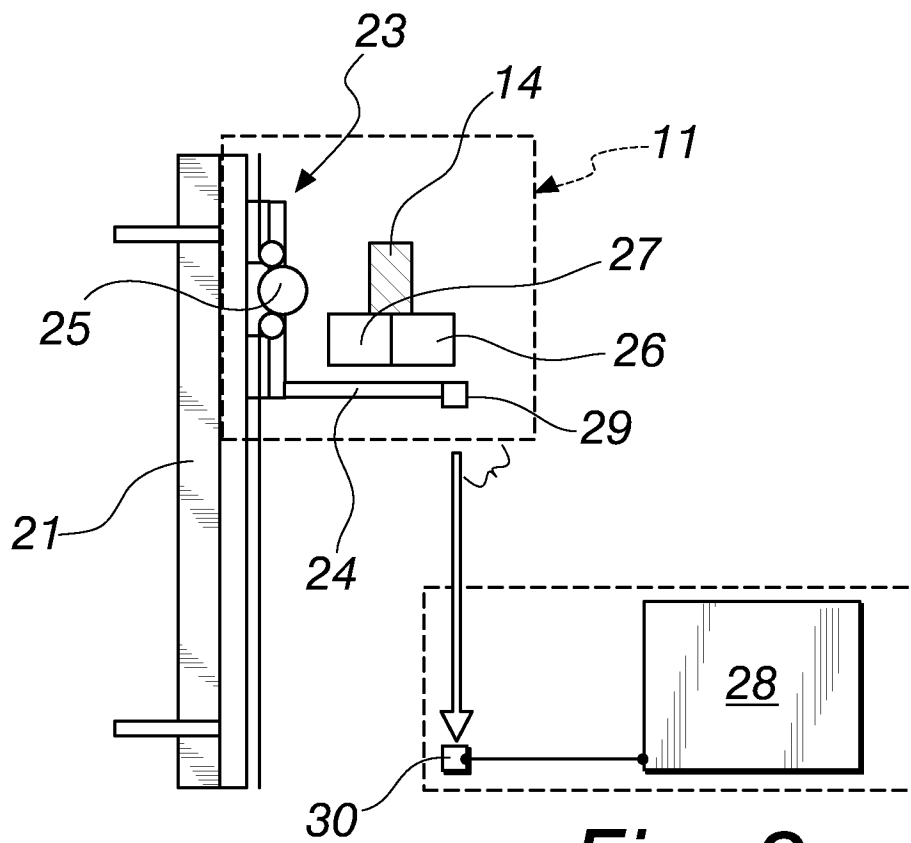

Fig. 2

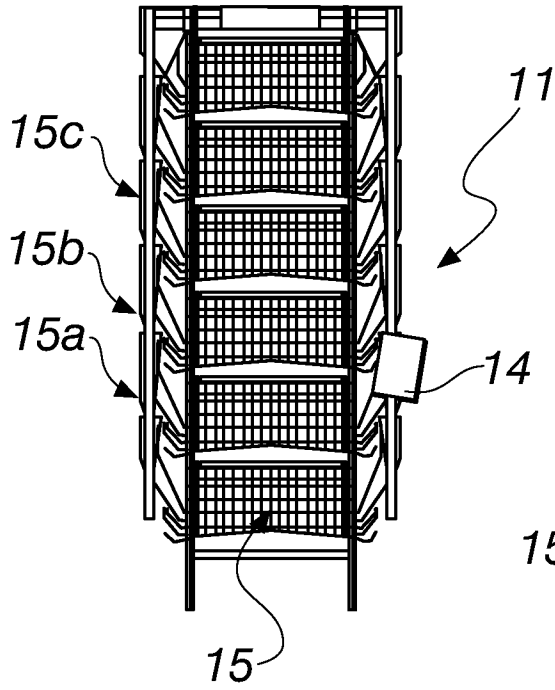

Fig. 3

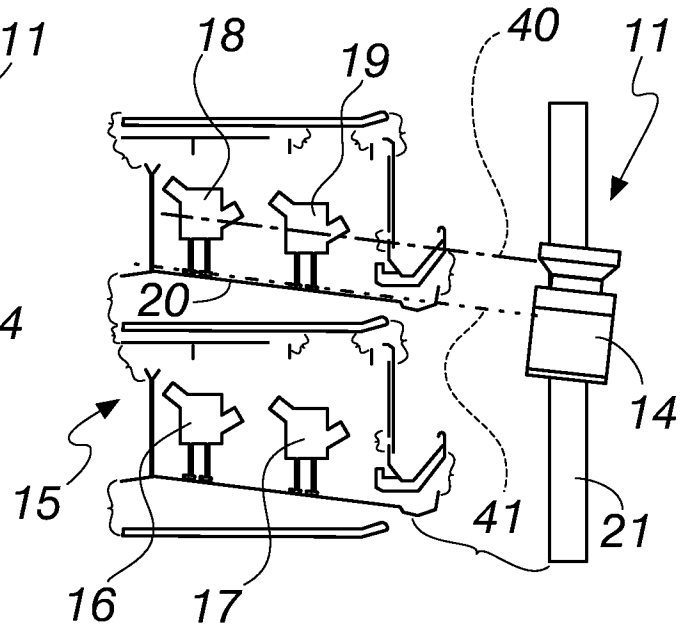

Fig. 4

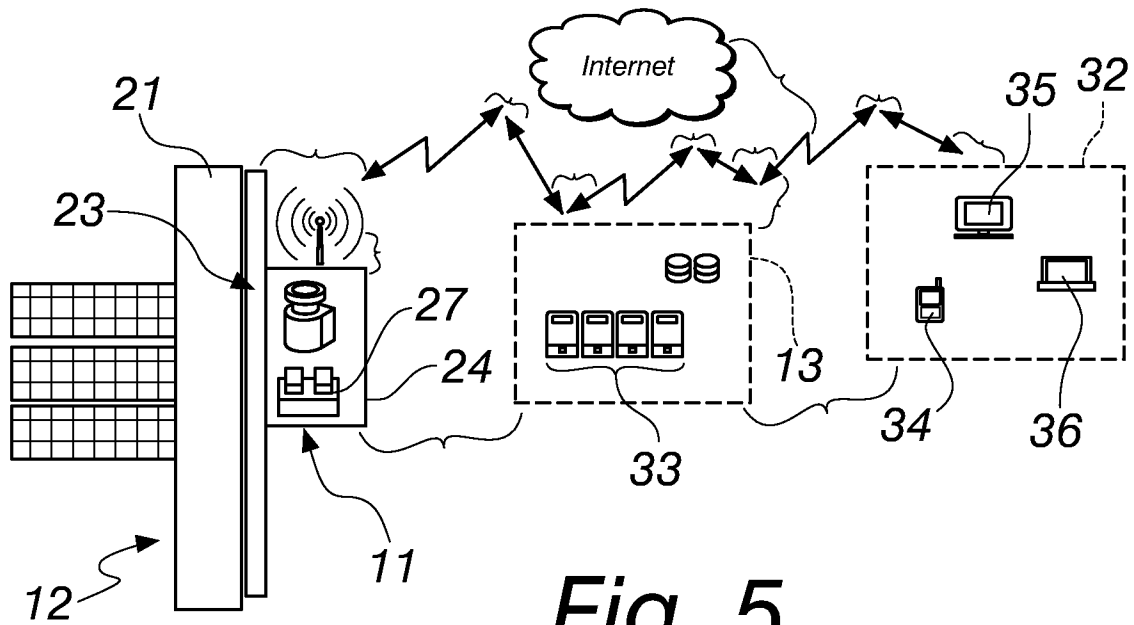

Fig. 5

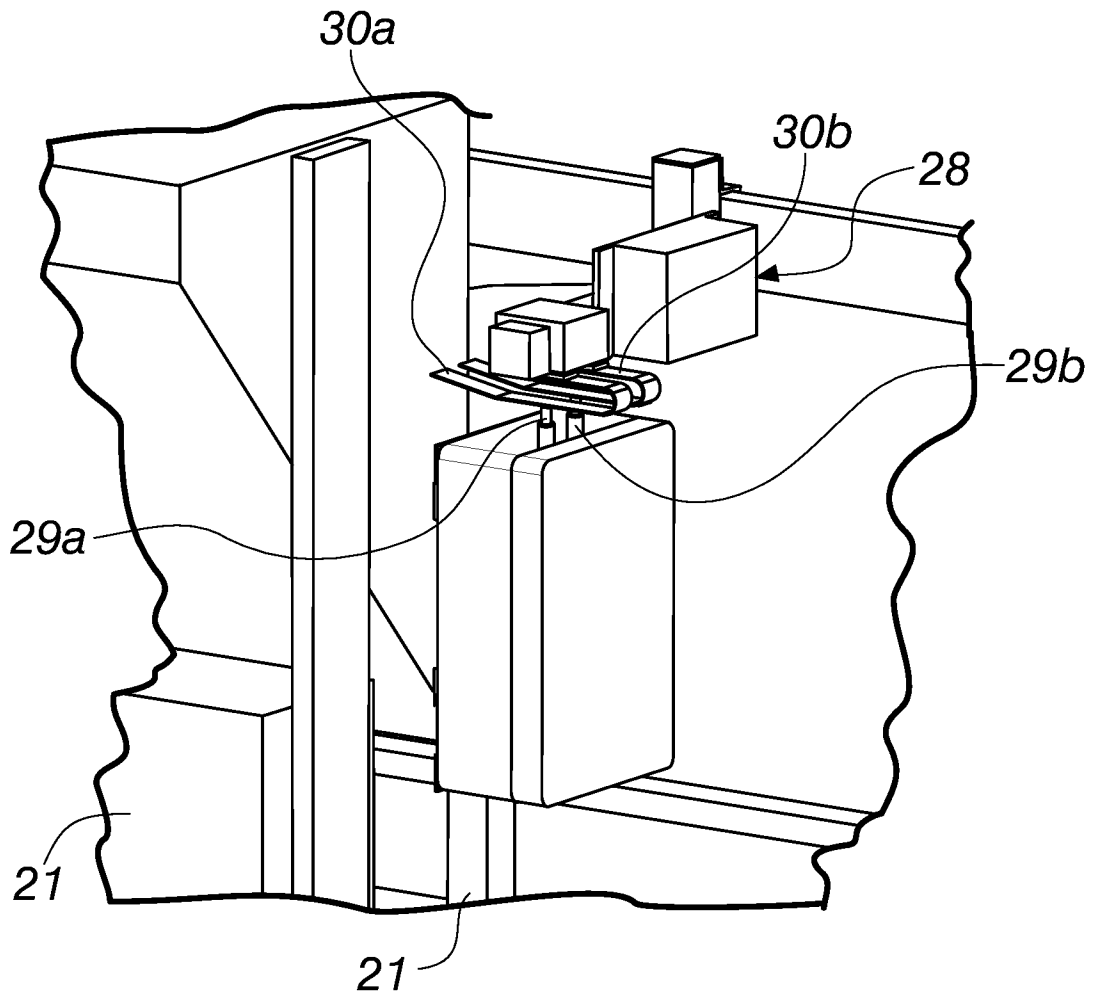

Fig. 8

INTERNATIONAL SEARCH REPORT

International application No
PCT/EP2015/053132

A. CLASSIFICATION OF SUBJECT MATTER
INV. A01K11/00 A01K29/00
ADD.
According to International Patent Classification (IPC) or to both national classification and IPC

B. FIELDS SEARCHED
Minimum documentation searched (classification system followed by classification symbols)
A01K

Documentation searched other than minimum documentation to the extent that such documents are included in the fields searched

Electronic data base consulted during the international search (name of data base and, where practicable, search terms used)
EPO-Internal, WPI Data

C. DOCUMENTS CONSIDERED TO BE RELEVANT

Category*	Citation of document, with indication, where appropriate, of the relevant passages	Relevant to claim No.
X	EP 1 212 939 A1 (NEDAP NV [NL]) 12 June 2002 (2002-06-12)	1,9-19
Y	paragraphs [0004] - [0021], [0032], [0034] figure 1	2-8
X	US 2009/066568 A1 (BRITZ STEPHAN [ZA] ET AL) 12 March 2009 (2009-03-12)	1,9-19
A	paragraphs [0002], [0092] - [0124] figure 1	7
X	US 5 073 706 A (KULJU HANNU [FI]) 17 December 1991 (1991-12-17)	1,9-15
A	column 3, line 15 - column 4, line 49 figure 1	16-19
	----- -/--	

Further documents are listed in the continuation of Box C.

See patent family annex.

* Special categories of cited documents :

"A" document defining the general state of the art which is not considered to be of particular relevance

"E" earlier application or patent but published on or after the international filing date

"L" document which may throw doubts on priority claim(s) or which is cited to establish the publication date of another citation or other special reason (as specified)

"O" document referring to an oral disclosure, use, exhibition or other means

"P" document published prior to the international filing date but later than the priority date claimed

"T" later document published after the international filing date or priority date and not in conflict with the application but cited to understand the principle or theory underlying the invention

"X" document of particular relevance; the claimed invention cannot be considered novel or cannot be considered to involve an inventive step when the document is taken alone

"Y" document of particular relevance; the claimed invention cannot be considered to involve an inventive step when the document is combined with one or more other such documents, such combination being obvious to a person skilled in the art

"&" document member of the same patent family

Date of the actual completion of the international search 23 April 2015	Date of mailing of the international search report 12/05/2015
--	--

Name and mailing address of the ISA/ European Patent Office, P.B. 5818 Patentlaan 2 NL - 2280 HV Rijswijk Tel. (+31-70) 340-2040, Fax: (+31-70) 340-3016	Authorized officer Kiyak, Ismail Utku
--	--

INTERNATIONAL SEARCH REPORT

International application No
PCT/EP2015/053132

C(Continuation). DOCUMENTS CONSIDERED TO BE RELEVANT		
Category*	Citation of document, with indication, where appropriate, of the relevant passages	Relevant to claim No.
Y	US 4 448 150 A (CATSIMPOOLAS NICHOLAS [US]) 15 May 1984 (1984-05-15)	2-8
A	column 1, line 56 - column 8, line 27 figures 1, 2, 4, 9	1,9-19
A	----- EP 2 510 783 A1 (NEDAP NV [NL]) 17 October 2012 (2012-10-17) paragraphs [0001], [0011], [0014], [0017], [0021] - [0027] claim 1 figure 1 -----	1-19

INTERNATIONAL SEARCH REPORT

Information on patent family members

International application No PCT/EP2015/053132

Patent document cited in search report	Publication date	Patent family member(s)	Publication date
EP 1212939	A1	12-06-2002	EP 1212939 A1
			NL 1016836 C2
US 2009066568	A1	12-03-2009	BR PI0606899 A2
			US 2009066568 A1
			WO 2006085280 A2
			ZA 200706282 A
US 5073706	A	17-12-1991	AU 2668788 A
			BR 8806608 A
			DE 3842494 A1
			FI 875601 A
			FR 2624983 A1
			GB 2214027 A
			US 5073706 A
US 4448150	A	15-05-1984	NONE
EP 2510783	A1	17-10-2012	DK 2510783 T3
			EP 2510783 A1
			NL 2006598 C
			US 2012262295 A1