

(19) World Intellectual Property Organization
International Bureau



(43) International Publication Date
10 May 2002 (10.05.2002)

PCT

(10) International Publication Number
WO 02/37270 A2

(51) International Patent Classification⁷: **G06F 9/32**

(21) International Application Number: PCT/US01/46063

(22) International Filing Date: 31 October 2001 (31.10.2001)

(25) Filing Language: English

(26) Publication Language: English

(30) Priority Data:
09/705,070 2 November 2000 (02.11.2000) US

(71) Applicants: **INTEL CORPORATION** [US/US]; 2200 Mission College Boulevard, Santa Clara, CA 92122 (US).
ANALOG DEVICES, INC. [US/US]; One Technology Way, P.O. Box 9106, Norwood, MA 02062-9106 (US).

(72) Inventors: **SINGH, Ravi, P.**; 12349 Metric Boulevard, #829, Austin, TX 78758 (US). **ROTH, Charles, P.**; 13305 Tichester Court, Austin, TX 78729 (US). **OVERKAMP, Gregory, A.**; P.O. Box 163442, Austin, TX 78716 (US).

(74) Agent: **HARRIS, Scott, C.**; Fish & Richardson P.C., Suite 500, 4350 La Jolla Village Drive, San Diego, CA 92122 (US).

(81) Designated States (*national*): CN, JP, KR, SG.

Published:
— *without international search report and to be republished upon receipt of that report*

For two-letter codes and other abbreviations, refer to the "Guidance Notes on Codes and Abbreviations" appearing at the beginning of each regular issue of the PCT Gazette.

(54) Title: **HARDWARE LOOPS**

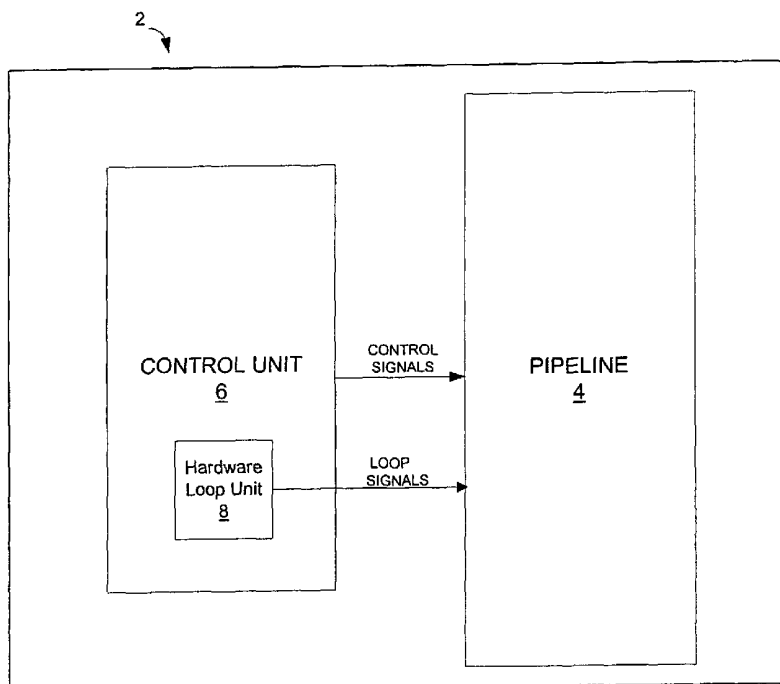

(57) **Abstract:** In one embodiment, a programmable processor is arranged to include early registers to support hardware loops. In this manner, a system may increase processing speed without significantly increasing power consumption. Loop conditions of a loop may be loaded into a set of early registers. These conditions may then be detected from the early registers before the loop conditions are written to a set of architectural registers.



WO 02/37270 A2

HARDWARE LOOPSBACKGROUND

This invention relates to hardware loops implemented
5 in a programmable processor.

In designing a programmable processor, such as a
digital signal processing (DSP) system, two competing
design goals are processing speed and power consumption.
Conventional processors include a variety of hardware
10 designed to increase the speed at which software
instructions are executed. The additional hardware,
however, typically increases the power consumption of the
processor.

One technique for increasing the speed of a
15 programmable processor is a "hardware loop," which may be
dedicated hardware designed to expedite the execution of
software instructions within a loop construct. Hardware
loops may reduce the number of clock cycles used to execute
a software loop by caching the instructions in local
20 registers, thereby reducing the need to fetch the same
instruction from a memory device or instruction cache a
plurality of times.

Hardware loops introduce several challenges. These challenges include avoiding penalties such as setup penalties or branch penalties. Setup penalties are the loss of performance (usually an increase in processing time) associated with setting up a hardware loop. Similarly, branch penalties are the loss of performance (again, usually an increase in processing time) associated with a branch.

DESCRIPTION OF DRAWINGS

FIG. 1 is a block diagram illustrating an example of a pipelined programmable processor according to an embodiment of the invention.

FIG. 2 is a block diagram illustrating an example execution pipeline for the programmable processor in accordance with an embodiment of the present invention.

FIG. 3 is flow diagram illustrating exemplary timing of when early registers may be loaded in accordance with an embodiment of the present invention.

FIG. 4 is a flow diagram illustrating how a loop setup instruction may be used to determine early register values in accordance with an embodiment of the present invention.

FIG. 5 is a circuit block diagram illustrating one embodiment of a hardware loop unit.

FIG. 6 is a flow diagram illustrating a mode of operation involving adjustment of early registers in accordance with the present invention.

FIG. 7 is a flow diagram illustrating a way of updating architectural register values in accordance with an embodiment of the present invention.

FIG. 8 is a flow diagram illustrating an alternative way of updating the architectural count register values in accordance with an embodiment of the present invention.

FIG. 9 is a flow diagram illustrating the timing advantages realized by the use of early registers in accordance with an embodiment of the present invention.

FIG. 10 is a flow diagram illustrating an efficient way of adjusting an early count value in accordance with an embodiment of the present invention.

FIG. 11 is a block diagram illustrating counters in a circuit in accordance with an embodiment of the present invention.

FIG. 12 is a flow diagram illustrating a hybrid mode of operation in accordance with an embodiment of the present invention.

FIG. 13 is a block diagram illustrating a hybrid circuit having counters only in the first $n - 1$ execution stages in accordance with an embodiment of the present invention.

5 FIG. 14 a block diagram illustrating a hardware loop unit in accordance with an embodiment of the present invention.

FIG. 15 is a diagram illustrating a scenario in accordance with an embodiment of the present invention.

10 FIG. 16 is a flow diagram illustrating a scenario in accordance with an embodiment of the present invention.

FIG. 17 is another flow diagram illustrating a scenario in accordance with an embodiment of the present invention.

15 FIG. 18 is a diagram illustrating another scenario in accordance with an embodiment of the present invention.

FIG. 19 is a flow diagram illustrating the other scenario.

20 FIG. 20 is a flow diagram illustrating both scenarios in accordance with an embodiment of the present invention.

FIG. 21 is a flow diagram illustrating a mode of operation for detecting a zero offset loop in accordance with an embodiment of the present invention.

FIG. 22 is a flow diagram illustrating a mode of operation for detecting and dealing with a single instruction zero offset loop in accordance with an embodiment of the present invention.

5 FIGS. 23A - 23C are block diagrams illustrating a number of hardware loop units connected to one another in accordance with an embodiment of the present invention.

FIG. 24 is block diagram showing power saving circuitry in accordance with an embodiment of the present invention.
10

DESCRIPTION

Figure 1 is a block diagram illustrating a programmable processor 2 arranged to support efficient hardware loops without significantly increasing power consumption.
15

In order to support hardware loops, a processor 2 may support a loop setup instruction that initializes the hardware by setting entry and exit conditions for the loop.
20 Entry and exit conditions may be defined by loop conditions: top, bottom and count. The top condition defines the first instruction (or top) of a loop. The bottom condition defines the last instruction (or bottom)

of a loop. And the count condition defines the number of iterations of the loop.

Entry of a hardware loop may occur at the first "top match." A top match may occur when the program counter (PC) is pointing to the top instruction of a loop. Exit of a hardware loop may occur at the last "bottom match." A bottom match may occur when the PC is pointing to the bottom instruction of a loop.

By initializing the count at the first top match and decrementing the count at each bottom match, the hardware may keep track of when it has encountered the last bottom match. In this manner, the loop conditions top, bottom and count may define the entry and exit conditions of a hardware loop.

Processor 2 may include an execution pipeline 4 and a control unit 6. Control unit 6 may control the flow of instructions and/or data through pipeline 4 during a clock cycle. For example, during the processing of an instruction, control unit 6 may direct the various components of the pipeline to decode the instruction and correctly perform the corresponding operation including, for example, writing the results back to memory.

Instructions may be loaded into a first stage of pipeline 4 and processed through subsequent stages. A stage may process concurrently with the other stages. Data may pass between the stages in pipeline 4 during a cycle of the system. The results of an instruction may emerge at the end of the pipeline 4 in rapid succession.

Control unit 6 may include hardware loop unit 8 that, as described below, may facilitate fast hardware loops without significantly increasing power consumption of processor 2.

FIG. 2 is a block diagram illustrating an example pipeline. A pipeline 10 has multiple stages that may facilitate execution of multiple instructions during a single clock cycle. In pipeline 10, an instruction may enter the instruction fetch (IF) stage 12 during a first clock cycle. The instruction may then continue down the pipeline during subsequent clock cycles. Another instruction may enter the IF stage 12 after a previous instruction has exited. Thus, typically another instruction enters the IF stage 12 during a subsequent clock cycle and then continues down the pipeline during subsequent clock cycles. Similarly, additional instructions enter the IF stage 12 during subsequent clock

cycles respectively. The number of stages in the pipeline may define the number of instructions that the pipeline may service simultaneously.

The different stages of the pipeline may operate as follows. Instructions may be fetched during the IF stage 12 by a fetch unit 13 and decoded from instruction registers 15 during the DEC stage 14. During the AC stage 18, data address generators 19 may calculate any memory addresses used to perform the operation.

During the execution stages (EX 1 - EX n) 22 and 28, execution units 23 and 29 may perform specified operations such as, for example, adding or multiplying two numbers. Execution units may contain specialized hardware for performing the operations including, for example, one or more arithmetic logic units (ALU's), floating-point units (FPU) and barrel shifters, although the scope of the present invention is not limited in this respect. A variety of data may be applied to the execution units such as the addresses generated by data address generators, data retrieved from memory or data retrieved from data registers. During write back stage (WB) 30, the results may be written to a memory location or data registers external to the pipeline or to data registers in the

pipeline such as architectural registers 32. The stages of pipeline 10 may include one or more storage circuits, such as a flip-flop, for storing data.

As mentioned above, processor 2 may support a loop setup instruction. The loop setup instruction may initialize the hardware loop by writing the boundaries of the hardware loop (e.g. top and bottom) to architectural registers 32 in the pipeline. The loop setup instruction may also initialize a count in architectural registers 32, indicating the number of times the loop is to be completed. In addition, the loop setup instruction may define an offset, indicating the number of instructions that follow the loop setup instruction before the top of the loop is reached. After the hardware loop is initialized, the hardware loop may operate in the pipeline 10 until the exit condition of the loop has been satisfied (e.g. a bottom match with count equal to zero).

Architectural registers 32 are generally loaded once an instruction has committed, e.g., at the conclusion of the WB stage 30. Therefore, the entry and exit conditions stored in architecture registers 32 may not be updated until several clock cycles have passed from when the loop setup instruction enters pipeline 10. Because the entry

and exit conditions may not be updated until several clock cycles have passed, restrictions on setting up hardware loops may exist. For example, if the first instruction in the loop enters pipeline 10 before the loop setup

5 instruction has committed, the architectural registers may not be set up to identify the instruction as part of a loop. Moreover, this problem may increase as the depth of the pipeline increases.

In one embodiment, processor 2 may overcome these
10 restrictions by maintaining a set of early registers 34, 35 and 36 in the pipeline. As shown in FIG. 2, early registers ETop 34 and EBot 35 may reside in the decode stage while ECnt 36 may reside in AC stage.

Implementing a set of early registers 34, 35 and 36
15 may increase processing speed of processor 2 by reducing or avoiding loop set up penalties. As described above, several clock cycles may pass between the time a loop setup instruction enters the pipeline and the time the architectural registers are written. However, the early
20 registers may be loaded long before the loop setup instruction writes to the architectural registers. For this reason, implementing early registers may reduce the time it takes to setup hardware loops.

The early registers may be speculative registers used to predict or speculate the value of architectural registers. Unlike the architectural registers, the speculative registers may not be supported by the system's instruction set. Therefore, program code may not be used to access the speculative registers. For this reason, a programmer may not be able to move data in or out of the speculative registers the same way that he or she could with architectural registers.

Loading early registers may be done in several different ways. For instance, the early registers may be loaded simply as a result of performing a regular instruction register move to the architectural registers. In other words, the system may instruct the architectural registers to load the contents of some other register, and as a result the early registers may be updated. Yet another way to load the registers is a "pop" from memory. In other words, the system may fetch the data from memory, load the architectural registers with that data, and update the early registers.

The problem with regular register moves or pops, however, is that they may introduce loop setup penalties. These penalties may occur because the system may stall the

pipeline until the "moved" or "popped" data is available to be written. To avoid these penalties, a loop setup instruction may be used to load the early registers before the architectural registers get written.

5 The following example illustrates the syntax for invoking an exemplary loop setup machine instruction:

LSETUP (PC Relative Top, PC Relative Bottom) Counter = X

The PC Relative Top specifies the distance from the current instruction to the start of the loop (the Start Offset).

10 The PC Relative Bottom specifies the distance from the current instruction to the end of the loop (the End Offset). In addition, the Counter variable may specify a counter register and a loop count indicating the number of iterations in the loop.

15 FIG. 3 is a flow diagram illustrating the timing when early registers get loaded in accordance with an embodiment of the present invention. As described, the loop setup instruction may contain loop conditions in the form of a count value, a top value, and a bottom value.

20 Collectively, these three values may define entry and exit conditions of a hardware loop.

The count value may represent the number of iterations that the loop will make. Once the loop setup instruction enters AC (38), the count value may be written to the ECnt register (39). Initially writing to the ECnt register may
5 be done via a register move from data registers contained in a different pipeline. In one mode of operation, the ECnt register may be written with data contained in PREG registers (see FIG. 6) in the DAG pipeline.

The top and bottom values may indicate which
10 instruction is the top of the loop, and which instruction is the bottom of the loop. The top and bottom values in the loop setup instruction, however, may be program counter (PC) relative. Therefore, a calculation (40) in AC stage may be used to obtain the top and bottom values that will
15 be written to ETop 34 and EBot 35 registers respectively. After the loop setup instruction enters EX 1 (41), the top and bottom values may be written to the ETop 34 and EBot 35 registers (42).

The ETop register 34 may be loaded to point to the
20 first instruction of the loop (or top of the loop). The EBot register 35 may be loaded to point to the last instruction of the loop (or bottom of a loop). The ECnt register 36 may be loaded to specify the number of times

that the circuit is to go through the loop. In one embodiment, ECnt 36 counts downward, decrementing as the circuit goes through the loop.

FIG. 4 is a flow diagram illustrating one mode of operation of hardware loop unit 8 when a loop setup instruction is received and processed by pipeline 10. According to one format, the loop setup instruction may specify several setup variables including a Start Offset (S-Offset) and an End Offset (E-Offset). The S-Offset may specify the distance in the instruction stream from the loop setup instruction to the first instruction in the loop. Similarly, the E-Offset may specify the distance in the instruction stream from the loop setup instruction to the last instruction in the loop.

For instance, if the first instruction in the loop is the instruction immediately following the loop setup instruction, then the S-Offset would be the width of the loop setup instruction. If, in the instruction stream, there is one instruction between the loop setup instruction and the first instruction in the loop, then the S-Offset would be the width of the loop setup instruction and the one instruction. Similarly, if there are two instructions between loop setup and the first instruction, then the S-

Offset would be width of the loop setup instruction and the two instructions.

As shown in FIG. 4, the S-Offset and E-Offset are typically specified by a loop setup instruction (44).

5 However, the loop-setup instruction specifies the offsets relative to the program counter (PC). Therefore, the PC value must also be determined (45). The PC value and S-Offset may then be used to calculate ETop register data (46). Moreover, the PC value and E-Offset may be used to
10 calculate EBot register data (47). Once calculated, the early register data may be written to the early registers (48).

Comparing FIG. 4 with FIG. 2 illustrates exemplary timing when writing the ETop and EBot registers. Steps
15 (44) and (45) may occur in DEC stage 14. Calculations steps (46) and (47) may occur in AC stage 18. Therefore, the write step (48) may occur in EX 1 stage 22, although the scope of the invention is not limited in this respect.

Once loaded, the early registers may be used to set up
20 hardware loops. FIG. 5 is a block diagram illustrating one embodiment of a hardware loop unit 8 connected to an instruction fetch (IF) unit 50 and a decoder unit 52 of pipeline 10. In one embodiment, the early registers may be

used to detect a loop in the stream of instructions 57.

Loop hardware 54 is then loaded with one or more loop instructions. Once loaded, the loop instructions may be issued again and again from loop hardware. Thus, if the
5 early registers detect an instruction loop, then one or more of the loop instructions may be fetched only once by IF unit 50, and then issued repeatedly from hardware loop unit 8.

Implementing early registers may introduce several
10 challenges. For instance, one challenge introduced by the use of early registers arises because the early register data may need to be adjusted. If the pipeline must service an event, the pipeline's current operations may need to be terminated. If this termination occurs after an early
15 register has been written, but before its respective architectural register has been written, then the early register data may need to be adjusted. In other words, because the early registers are written early, a termination in the pipeline before the loop has committed
20 may require an adjustment of the early register data.

FIG. 6 is a flow diagram illustrating a mode of operation involving adjustment of early registers. In

particular, FIG. 6 illustrates the timing involved in adjusting ETop EBot, ECnt registers.

As shown in FIG. 6, the early registers may get written (76). In one embodiment of FIG. 6, the early registers are specifically the ETop, EBot, and ECnt registers (as shown in FIG. 2). If a terminate in the pipeline (80) occurs before the architectural registers have been written (82), then the unaborted instructions may be drained from the pipeline (83), and the early registers may be adjusted by writing the data contained in their respective architectural counterparts (84).

The mode of operation illustrated in FIG. 6 may be particularly useful when dealing with back-to-back hardware loops. If, for instance, a second loop is terminated before it commits, a first loop might still need to execute its remaining instructions in the pipeline. The adjustment technique in FIG. 6 provides a way to deal with this transition by adjusting early register values accordingly.

FIG. 7 illustrates a way of updating the architectural register value with the Early Count (ECnt) data. Data may be written to an ECnt Register (90) in any manner described above. The ECnt register data may then sent down the pipeline (92) so that it gets written to the architectural

count register (93) during WB stage. Then, in every subsequent iteration of the loop (94) the ECnt Register data may be decremented (96) and re-sent down the pipeline (92). This process may continue until the loop has
5 finished its last iteration (98).

FIG. 8 illustrates an alternative way of updating the architectural count register. Rather than sending the ECnt data down the pipeline after every iteration of the loop, the mode of operation illustrated in FIG. 8 sends the ECnt
10 data once. Then, in subsequent iterations of the loop, a single valid decrement bit may be sent to adjust the architectural count register.

In FIG. 8, data may be written to an ECnt Register (90) in any manner described above. The ECnt register data
15 may then be sent down the pipeline (92) so that it gets written to the architectural count register (93) during WB stage. In subsequent iterations of the loop (94), a single valid decrement bit may be sent (102) to decrement the architectural count register (104). This process may
20 continue until the loop has finished its last iteration (98).

FIG. 9 is a flow diagram illustrating the timing advantages realized by the use of early registers. As

shown in FIG. 9, loop entry/exit conditions may be loaded into a set of early registers (120). These early entry/exit conditions may then be detected (122) before a loop setup instruction has committed (124).

5 Adjusting the ECnt register may present additional challenges. Adjustment of the ECnt register may be done any time there is a termination of the pipeline prior to a loop being finished. This may be because valid instructions may still be in the pipeline and these valid
10 instructions might adjust the architectural count register value once they commit.

One way of correcting the ECnt register data following a termination is to allow the instructions before the termination to commit and then write the ECnt register with
15 its architectural counterpart. However, this may add an additional penalty if the branch penalty is less than the time it takes to drain the pipeline.

FIG. 10 illustrates an efficient way of adjusting an early count value. As shown, after a loop setup
20 instruction enters AC stage (180), the early count register may be written (182). At this point, the ECnt data may be sent down the pipeline (184). If a termination (185) occurs, unaborted instructions may be drained (186) and the

ECnt register may be written with the data in its architectural counterpart (187).

At each bottom match (190) a valid decrement bit may be sent down the pipeline (192). When an instruction that caused a valid bit to be sent exits each pipe stage (194),
5 a valid decrement bit may be removed from the counter at that exited pipe stage (196). In other words, the counters may be incremented when a valid bit is sent (e.g. at 192) and an individual counter may then decremented (e.g. at
10 196) when the instruction that caused the valid decrement bit to be sent exits the pipe stage.

If a termination occurs in the pipeline (198), the early count register may be adjusted (188) by the number of valid decrement bits in the counter at the termination
15 stage. This adjustment value may also be represented in the respective counter of every pipe stage that resides later in the pipeline than the stage where the termination occurred. The steps in FIG. 10 may repeat themselves until all loop instructions have exited the pipeline (200).

20 The ECnt register may be decremented at every bottom match (e.g. for every pass through the loop). However, rather than propagate the whole ECnt value down the pipeline after every bottom match, only a single valid

decrement bit may be sent down the pipeline. In this manner, a hardware reduction may be realized in the DSP system. The set of counters may monitor valid decrement bits and the associated instructions that caused those bits to be sent. As such, the set of counters may keep a running tab on differences between an early count register and its architectural counterpart.

FIG. 11 is a block diagram illustrating counters in a circuit. As shown, counters may be maintained at every stage of a pipeline after DEC (210, 211, 212 and 213). Therefore, a single valid decrement bit may be propagated down the pipeline to account for the difference between the early count register and its architectural counterpart. The counter may be connected to the input of a multiplexer 220. Multiplexer 220 may determine which counter, if any, is used to adjust the early count register 36.

In other embodiments, a termination may not occur at certain stages, or may be restricted when a certain instruction resides in a certain stage. In such embodiments, the circuit hardware may be reduced by not implementing counters in the stages where a termination is restricted.

The width of counters 210, 211, 212 and 213 may be altered as needed. For instance, counter 210 may be a one-bit counter and 211 may be a two-bit counter. The minimal depth of counters 212 and 213 may depend on the number of execution stages n in the pipeline. Counter 210 may be a one-bit counter because it always has a value of either 1 or zero. For instance, it has a value of one if a bottom match instruction is currently in AC. When the instruction leaves AC, the counter returns to zero.

Counter 211 and the next counter (e.g. for stage EX 2) may be two-bit counters, although the scope of the present invention is not limited in this respect. This is because counter 211 (e.g. the EX 1 counter) may have a maximum value of two, the EX 2 counter may have a maximum value of three. The EX 3 counter has a maximum value of four, hence, it may need three bits. Similarly, the next three counters (e.g. EX 4 to EX 6) may be three-bit counters capable of representing between five to seven values respectively.

The counter width for each stage may be determined by considering the maximum value that the counter may need to hold. This may correspond to the case where the loop is a single instruction loop. Thus, the depth of the counters

may simply correspond to the number of stages between the counter and AC. Again, however, the size may also depend on whether a termination may occur in a particular stage; so some stages may not need counters.

5 Another mode of operation is a hybrid way of adjusting the early count register. The counters residing at the selected stages of the pipeline may be used to adjust the early count register if the penalty associated with draining the pipeline is greater than the branch penalty.

10 However, if the drain penalty is less than or equal to the branch penalty, then the instructions in the pipeline may be allowed to commit so that the early count register may be adjusted from its architectural counterpart. System operation may be chosen depending on where in the pipeline

15 the termination occurred. In one case, a pipeline having 3 execute stages may be drained if the termination occurs in EX3 stage or WB stage; but the pipeline may not be drained and the early counter may be adjusted if the termination occurs before the EX 3 stage.

20 FIG. 12 is a flow diagram illustrating a hybrid mode of operation. As shown, a counter may adjust an early count value (228) if a termination (230) occurs before the n^{th} stage. However, if termination (230) occurs after the

n^{th} stage then the instructions in the pipeline may be allowed to flow through the pipeline and commit (232). The early registers may then be updated with the data in their architectural counterparts (233). The variable n may
5 define the point at which allowing instructions to flow through the pipeline takes an amount of time less than or equal to the branch penalty (234).

FIG. 13 illustrates a hybrid circuit having counters in the first $n - 1$ execution stages. The circuit may allow
10 the pipeline to execute its instructions following a termination if an instruction has entered the n^{th} execution stage. However, the circuit may adjust an early count register following a termination if an instruction has not entered the n^{th} execution stage. Again, the variable n may
15 define the point at which allowing instructions to flow through the pipeline takes an amount of time less than or equal to the branch penalty. In other cases, the variable n may reside much earlier in the pipeline (e.g. where the branch penalty is larger).

20 Additional loop hardware, such as loop registers and loop buffers, may facilitate fast hardware loops. Loop hardware as described herein, may provide several advantages. In some implementations, loop hardware may

hide branch penalties. In addition, loop hardware may save power by removing the need to access memory devices such as cache or SRAM for every iteration of a loop. Furthermore, the loop hardware described below may have very few
5 programming restrictions. Moreover, loop hardware may remove alignment restrictions that might otherwise exist in program memory.

Referring again to FIG. 1, illustrated is a programmable processor 2 having an execution pipeline 4 and
10 a control unit 6. Control unit 6 may include hardware loop unit 8.

Hardware loop unit 8 may include one or more sets of loop buffers connected in series. In addition, the hardware loop unit may include one or more single
15 instruction loop registers. A collection of loop buffers and/or loop registers may collectively be loop hardware. This collection may facilitate fast hardware loops.

Referring again to FIG. 5, illustrated is a block diagram showing an embodiment of a hardware loop unit 8
20 connected to an instruction fetch unit 50 and a decoder unit 52 of pipeline 10. Instruction fetch unit 50 may provide one of a number of inputs to the hardware loop unit 8. Hardware loop unit 8 may comprise a multiplexer 56

connected to loop hardware 54. Loop hardware 54 may contain one or more sets of loop buffers and/or one or more loop registers. Moreover, the sets of loop buffers may include a defined number of buffers connected in series.

5 Each set of loop buffers may have an associated loop register.

FIG. 14 is another block diagram illustrating one embodiment of a hardware loop unit 8. Again, hardware loop unit 8 may be connected to an instruction fetch unit 50 and
10 a decoder (not shown).

Hardware loop unit 8 may include a multiplexer 260 connected to loop hardware. Loop hardware may include a set of loop buffers 271, 272, 273 and 274 connected in series. These buffers may provide input to another
15 multiplexer 280. Multiplexers 260 and 280, in turn, may provide inputs to multiplexer 290. Output of multiplexer 290 may be connected to a loop register 296, which may be connected back to the input of multiplexer 260. The output of hardware loop unit 8 may provide input to a decoder.

20 Multiplexer 260 may have a plurality of inputs. These may include an input from a register (e.g. an emulator instruction register) and an input from the fetch unit 50. In addition, multiplexer 260 may have an input from the

loop instruction register and an input from one or more other hardware loop units.

Exemplary FIG. 14 illustrates loop hardware comprised of a 4-deep set of loop buffers and a single instruction register. However, any number of buffers and/or
5 instruction registers could be used in other embodiments.

In exemplary modes of operation, loop buffers are implemented in two different scenarios. In one scenario, every instruction in the loop fits in the loop buffer. In
10 another scenario, every instruction in the loop does not fit in the loop buffer. Each scenario is discussed in turn.

FIG. 15 is a diagram illustrating one scenario. As shown, a 4-deep set of loop buffers may be loaded with a
15 three-instruction loop (I2-I4). As such, one of the loop buffers and the VTop register may not be loaded with any data. Instructions I2-I4 may be executed again and again, until the exit condition of the loop is met. As shown, the exit condition may be checked every time the I4 instruction
20 is issued from the loop buffer.

FIG. 16 is a flow diagram illustrating one scenario. As shown, instructions may be issued (300), instructions may be loaded into a set of loop buffers (302), and the

memory device may be stalled (304). Stalling the memory may provide power savings to the DSP system. After loading the instructions into the set of buffers (302), the instructions may be subsequently issued from the set of buffers (306). The instructions may be issued over and over again until the exit condition of the loop is met (308).

FIG. 17 is another flow diagram illustrating one scenario. As shown, instructions may be issued (310), instructions may be loaded into a set of loop buffers (314), a memory device may be stalled (316), and a loop count may be initialized (312). As long as the exit condition of the loop is not met (318), the loop count may be decremented (320) and the instructions may be issued from a set of loop buffers (322). The memory device may be stalled until the loop count reaches a defined number X (316). Moreover, X may be defined such that the next instruction after the loop may be immediately ready in the fetch unit when the loop has finished. In this manner, a loop exit penalty may be avoided.

In other embodiments, a loop count is initialized (312) to zero. Adjustment (320) would then increment the loop count rather than decrement as shown in FIG 17. Still

other embodiments will become apparent in light of FIGS. 15-17.

FIG. 18 is a diagram illustrating another scenario. As shown, a 4-deep set of loop buffers may be loaded with four instructions of a loop (I2-I5). In addition, a VTop register may be loaded with the address of the next instruction in the loop. VTop may be an address register that resides in the pipeline (see FIG. 2, 37). During subsequent iterations of the loop, instructions I2-I5 may executed while I6 is being fetched. I6 may then be immediately ready for execution after I5 has been executed. The exit condition may be checked during iterations of the loop.

FIG. 19 is a flow diagram illustrating the scenario of FIG. 18. As shown, a first subset of instructions may be loaded into a set of buffers (330), as the first subset of instructions is issued (332). Next, the starting address of the second subset of instructions may be loaded into a register (334) and the second subset may be issued (336). During subsequent iterations of the loop (the number of iterations being defined by the exit condition (338)), the first subset of instructions may be issued from the set of

buffers (340) while the second subset is being fetched (342). The second subset may then be issued (344).

A mode of operation in accordance with FIG. 19 may realize several advantages. For instance, every time the first subset is issued from a set of buffers, power may be saved if the memory device is not firing. In addition, fetching a second subset while a first subset is issued may minimize loop penalties. In one embodiment, the loop buffer may have a depth that corresponds to at least the branch penalty. Thus, the penalty associated with fetching the second subset may be hidden behind the issuance of the first subset of instructions. This may increase the speed of the DSP system. In other embodiments, however, where power saving is a more important design feature (e.g. for circuits implemented in battery powered devices), deeper buffers may be more useful.

The first subset of instructions may be the number of instructions that fit in the set of loop buffers. The second subset of instructions may be the next instruction in the loop following those loaded in the buffers. Alternatively, the second subset may be a plurality of instructions that follow those loaded in the buffers.

FIG. 20 is a more general flow diagram illustrating the scenarios described above. As shown, a first subset of instructions may be loaded into a set of buffers (350) and issued (352). If all instructions of the loop fit into the
5 loop buffer (354), then a memory device may be stalled (355) and the instructions may be continuously issued from the set of buffers (356) until the exit condition is met (358).

If all the instructions of the loop do not fit into
10 the loop buffer (354), then a second subset of instructions may be issued (360) and the starting address of those instructions may be loaded into a register (362). On subsequent iterations of the loop (as defined by the exit condition (364)), the first subset of instructions may be
15 issued from the set of buffers (366) while the second subset is fetched from memory (368). The second subset may then be issued (370).

In the scenario of FIG. 18, a request for the address pointed by VTop may be made every time there is a bottom
20 match. In this manner, a first subset of instructions may be dispatched while fetching a second subset of instructions.

By the time the first subset of instructions in the loop has been dispatched, the cache/memory may have already been accessed and an alignment buffer primed with the second subset of instructions. The alignment buffer may
5 hold multiple instructions (depending on the width of each instruction). If the second subset includes a plurality of instructions, the plurality may be aligned in the alignment buffer with the first instruction of the second subset being an instruction associated with a VTop register.

10 Operation may further include requesting the next instruction following that associated with VTop while the instruction associated with VTop is dispatched. For example, in one mode of operation, the instruction associated with VTop is a 64-bit instruction. As that 64-
15 bit instruction is dispatched, the next 64-bit instruction (as defined by alignment in memory) may be fetched. By repeating this over and over again, a DSP system may dispatch instructions in a fast and efficient manner.

Prior art programmable processor systems that
20 implement hardware loops may require many restrictions in the operating code. However, it is highly desirable to provide for hardware loops that have very few programming restrictions. In one embodiment, a system in accordance

with the present invention may have only one programming restriction. The single restriction may be that the system cannot have a branch on a loop bottom.

Fast hardware loops may have situations where a loop
5 buffer calls for invalidation. These situations might include invalidation where a loop buffer has been populated with a conditional branch. Thus, in one mode of operation, a set of loop buffers may be invalidated if one of the first n instructions in a loop is a conditional branch.
10 The variable n may define the depth of the set of loop buffers

Another situation where a loop buffer may require invalidation is when an event is received while a loop buffer is being loaded. In addition, a loop buffer may
15 require invalidation following a C_SYNC for self-modifying code. Thus, other modes of operation involve invalidating a loop buffer when either of these two situations arise.

Zero offset loops may introduce additional challenges. Offsets may refer to the distance between the loop setup
20 instruction and the first or last instruction in the loop. In prior art systems, offsets are necessary to facilitate setup of hardware loops or to account for programming exceptions in the system. Facilitating zero offset loops,

however, is highly advantageous because it may reduce processing time.

Even in a system that implements early registers and loop buffers, zero offset loops may raise challenges. For instance, in the system described above, by the time the early registers are written (e.g., in Ex 1) the first instruction of a zero offset loop may already be in AC. Thus, since the beginning of the loop exits DEC even before Etop and Ebot get written, the circuit may effectively "miss" a top match.

Special modes of operation and circuit arrangements have been designed to detect and deal with zero offset loops. In one mode of operation the start offset (S-offset) in a loop setup instruction is compared to a known value to detect zero offset. In this manner, early detection of a zero offset loop is facilitated. In a particular embodiment, the S-offset is compared to 4, where 4 refers to the four bytes of a 32 bit instruction. Once detected, a zero offset loop may be set up even before the early registers get written.

FIG. 21 is a flow diagram that illustrates a mode of operation for detecting a zero offset loop. As shown, a loop setup instruction may be decoded (380). The s-offset

may then be compared to a defined number (382) (the defined number corresponding to the width of the loop setup instruction). In this manner, a zero offset loop may be detected even before the early registers get written. If
5 zero offset loop is detected (384), the next n instructions in the loop may be issued and loaded into a loop buffer (386) as described above.

FIG. 22 is a flow diagram that illustrates a mode of operation for detecting and dealing with the special case
10 of a single instruction zero offset loop. As shown, a loop setup instruction may be decoded (388). If zero offset is detected (390), and the Start Offset equals the End Offset (392), then a single instruction loop may be immediately performed (394). Zero offset may be detected when the s-
15 offset equals the width of the loop setup instruction. A single instruction loop may be detected when the s-offset and e-offset are the same.

Special hardware may facilitate setting up and executing a single instruction loop as quickly as possible.
20 Referring again to FIG. 14, the loop register 296 may be used for this special case. Thus, step (394) may be performed by loading loop hardware (such as loop register 296) with the single instruction, and repeatedly issuing

that instruction out of hardware loop unit 8 until the exit condition of the single instruction loop is met.

A single instruction loop may be detected and then performed by holding the instruction in decode in a special loop instruction register 296 (see FIG. 14). In addition, 5 memory devices may not be accessed and everything upstream may be stalled to save power. Moreover, since the single instruction loop may be issued out of loop instruction register 296, the instruction fetch unit 50 may be free to 10 fetch the next instruction (e.g. from a cache). Thus, when the single instruction loop has finished execution the next instruction may already be in the instruction fetch unit 50, resulting in zero penalty loop exit.

In summary, zero offset hardware loops may be broken 15 into three cases. In the first case, a zero offset single instruction loop may be immediately issued out of decode via a loop instruction register. In the second case, a zero offset n-instruction loop may be immediately detected and loaded completely into an n-deep set of loop buffers. 20 And in the third case, a zero offset loop may be immediately detected and the first n-instructions of that loop loaded into an n-deep set of loop buffers. The next instruction may then be associated with a VTop register.

In one embodiment, loop hardware as described herein, may be implemented in a pipeline. This may be much more advantageous than implementing buffers in a cache.

In one mode of operation, loop instructions may be
5 stored in loop hardware such that the instructions are aligned to an instruction boundary. This may be more advantageous than aligning instructions to an address boundary. Once aligned to an instruction boundary in loop hardware, no alignment of instructions may be necessary
10 when they are subsequently issued from the loop hardware.

To align instructions to an instruction boundary, a set of instructions may be loaded in an order of execution into the loop hardware and the address of the next instruction may be stored in an address register. In
15 addition, a second set of instructions may be loaded in order of execution into a memory device. Loading instructions in an order of execution into loop hardware may comprise loading n sequential instructions into n buffers, where n is a positive integer. Moreover, the n
20 sequential instructions may be any sequential instructions including the first n instructions of a loop or the last n instructions of a loop.

In other embodiments (as shown in FIGS. 23A - 23C), a number of hardware loop units may be implemented. The output of any of the number of hardware loop units may be connected to the respective input of one or more other hardware loop units. In this manner, a second hardware loop unit may be loaded via the output of a first hardware loop unit. Again, this may provide power savings insofar as a memory device is not fired up to load the second hardware loop unit.

In some cases, a plurality of loop units may be used to service nested loops (or coincident loops). An inner hardware loop unit may hold one or more instructions that are aligned in an outer hardware loop unit. Moreover, the inner hardware loop unit may be loaded by sending the aligned instructions from the outer hardware loop unit to the input of the inner hardware loop unit.

In still other embodiments, an independent plurality of hardware loop units may be implemented. However, if two or more independent hardware loop units are used in the same DSP system, a restriction may be used. For instance, when both loops have the same bottom instruction, one of the loops may be defined as the outer loop. Without this

restriction the circuit might encounter two bottom matches and not know which one to decrement.

Yet another mode of operation involves power management of hardware loops. When hardware loops are enabled, an ETop register may be compared to the PC to account for each top match. Likewise, an EBot register may be compared to the PC to account for each bottom match. However, when hardware loops are disabled, any switching in the comparator circuits may be merely a waste of power.

Therefore, it may be advantageous to disable bottom match and top match comparator circuits when a hardware loop is disabled. By choosing inputs to a comparator to disable the comparator when the hardware loop is disabled, power may be conserved.

FIG. 24 is an exemplary embodiment showing power saving circuitry. ETop register 400 and EBot register 402 respectively provide one of a number of inputs to multiplexers 404 and 406. The output of multiplexers 404 and 406 may be inputs to comparators 408 and 410. The other input to comparators 408 and 410 may come from the output of multiplexer 412. The inputs of multiplexer 412 may come from the program counter 414 and a loop disable signal 416 from a control unit. Multiplexers 404, 406 and

412 may be arranged such that when hardware loops are disabled, the output of multiplexer 412 is different from the output of multiplexers 404 and 406. This may ensure that no switching occurs in comparators 408 or 410 when the
5 hardware loops are disabled.

In one embodiment, the same loop disable signal 416 may be sent to multiplexers 404, 406 and 412. However, an inverter (not shown) may invert a bit before multiplexer 412 receives the signal. In this manner, the output of
10 multiplexer 412 may be different than that of multiplexers 404 and 406 when a loop disable signal is sent to the circuit.

FIG. 24 also illustrates an exemplary circuit for incrementing an ECnt register 418. On each pass of the
15 loop, multiplexer 420 may decrement the ECnt register. However, if adjustment is necessary, the adjustments signal (e.g. the clobber count 422) may adjust the ECnt accordingly. Once the loop has finished its last iteration, comparator 424 may send a signal 425 so
20 indicating.

FIG. 24 also illustrates how bottom matches and top matches may be detected. When comparator 410 detects that the program counter 412 and ETop register have the same

value, a Top Match signal 428 may be sent. When comparator 408 detects that the program counter and the EBot register have the same value, a Bottom Match signal 430 may be sent.

Finally, FIG. 24 also illustrates a VTop register 432
5 implemented in a pipeline. As described, herein, VTop may be an address register holding the address of a next instruction following a plurality of instructions loaded into loop hardware (not shown).

Various embodiments of the invention have been
10 described. For example, numerous hardware loop techniques have been described for implementation within a processor. The processor may be implemented in a variety of systems including general purpose computing systems, digital processing systems, laptop computers, personal digital
15 assistants (PDA's) and cellular phones. In this context, the hardware loops discussed above may be readily used to increase processing speed without significantly increasing power consumption. In such a system, the processor may be coupled to a memory device, such as a FLASH memory device
20 or a static random access memory (SRAM) that stores an operating system and other software applications. These and other embodiments are within the scope of the following claims.

What is claimed is:

- 1 1. A method comprising:
2 loading loop conditions of a loop into a set of
3 speculative registers, and
4 executing a loop in a processor based on the loop
5 conditions.
- 1 2. The method as in claim 1, the method further
2 comprising detecting the loop conditions from the
3 speculative registers before the loop conditions are
4 written to a set of architectural registers.
- 1 3. The method as in claim 2, the method further
2 comprising setting up a hardware loop using the loop
3 conditions loaded in the speculative registers.
- 1 4. The method as in claim 2, the method further
2 comprising terminating the loop early based on information
3 contained in the speculative registers.
- 1 5. The method as in claim 2, wherein the processor
2 includes a multi-stage execution pipeline, the method

3 further comprising adjusting the value of at least one of
4 the speculative registers following a termination of an
5 instruction in the pipeline.

1 6. The method as in claim 5, wherein the set of
2 speculative registers includes an early top register and
3 the set of architectural registers includes an
4 architectural top register, the method further comprising
5 adjusting the early top register with data contained in the
6 architectural top register following a termination of at
7 least one instruction in the pipeline.

1 7. The method as in claim 5, wherein the set of
2 speculative registers includes an early bottom register and
3 the set of architectural registers includes an
4 architectural bottom register, the method further
5 comprising adjusting the early bottom register with data
6 contained in the architectural bottom register following a
7 termination of at least one instruction in the pipeline.

1 8. The method as in claim 5, wherein the set of
2 speculative registers includes an early count register, the
3 method further comprising adjusting the early count

1 register following a termination of at least one
2 instruction in the pipeline.

1 9. An apparatus comprising:
2 a control unit,
3 a set of early registers; and
4 a set of architectural registers, each architectural
5 register being associated respectively with an early
6 register.

1 10. The apparatus as in claim 9, wherein the control unit
2 is adapted to load the loop conditions of a loop into the
3 set of early registers.

1 11. The apparatus as in claim 10, wherein the control unit
2 is adapted to use the loop conditions loaded into the set
3 of early registers to set up a hardware loop.

1 12. The apparatus as in claim 10, wherein the control unit
2 is adapted to detect the loop conditions from the set of
3 early registers before the loop conditions are written to a
4 set of architectural registers.

1 13. The apparatus as in claim 9, wherein the early
2 registers include an early top register that points to a
3 top instruction of a loop.

1 14. The apparatus as in claim 9, wherein the early
2 registers include an early bottom register that points to a
3 bottom instruction of a loop.

1 15. The apparatus as in claim 9, wherein the early
2 registers include an early count register that specifies a
3 number of iterations of a loop.

1 16. The apparatus as in claim 10, wherein the control unit
2 is adapted to terminate the loop early based on information
3 contained in the set of early registers.

1 17. The apparatus as in claim 10, wherein the control unit
2 is adapted to adjust the value of at least one of the early
3 registers following a termination.

1 18. The apparatus as in claim 17, the apparatus including
2 an execution pipeline, wherein the set of early registers
3 includes an early top register and the set of architectural

4 registers includes an architectural top register, the
5 control unit being adapted to adjust the early top register
6 with data contained in the architectural top register
7 following a termination of at least one instruction in the
8 pipeline.

1 19. The apparatus as in claim 17, the apparatus including
2 an execution pipeline, wherein the set of early registers
3 includes an early bottom register and the set of
4 architectural registers includes an architectural bottom
5 register, the control unit being adapted to adjust the
6 early bottom register with data contained in the
7 architectural bottom register following a termination of at
8 least one instruction in the pipeline.

1 20. The apparatus as in claim 17, the apparatus including
2 an execution pipeline, wherein the set of early registers
3 includes an early count register, the control unit being
4 adapted to adjust the early count register following a
5 termination of at least one instruction in the pipeline.

1 21. A system comprising:
2 an SRAM memory device;

1 a set of early registers; and
2 a processor coupled to the memory device, wherein the
3 processor includes an execution pipeline and a control unit
4 adapted to load loop conditions of a loop into the set of
5 early registers.

1 22. The system of claim 21, further comprising a set of
2 architectural registers, wherein the control unit is
3 adapted to detect the loop conditions from the early
4 registers before the loop conditions are written to the set
5 of architectural registers.

1 23. The system of claim 21, wherein the control unit is
2 adapted to adjust the value of at least one of the early
3 registers following a termination of at least one
4 instruction in the pipeline.

1 24. The system of claim 21, wherein the set of early
2 registers includes an early top register that points to the
3 top instruction of a loop.

1 25. The system of claim 21, wherein the set of early
2 registers includes an early bottom register that points to
3 the last instruction of a loop.

1 26. The system of claim 21, wherein the set of early
2 registers includes an early count register that specifies a
3 number of iterations of a loop.

1 27. A method comprising:
2 loading loop conditions of a loop into a first set of
3 registers in a pipeline from a loop-setup instruction; and
4 detecting the loop conditions from the first set of
5 registers before the instruction has committed to the
6 pipeline and the loop conditions have been written to a
7 second set of registers.

1 28. The method as in claim 27, the method further
2 comprising adjusting the value of at least one register in
3 the first set of registers following a termination of an
4 instruction in the pipeline.

1 29. A method comprising:

1 comparing a loop register with a program counter when
2 a hardware loop is enabled; and
3 disabling a comparator when the hardware loop is
4 disabled.

1 30. The method as in claim 29, wherein comparing a loop
2 register with a program counter comprises comparing a
3 register that points to the first instruction in a loop to
4 a program counter.

1 31. The method as in claim 30, wherein comparing a
2 register that points to the first instruction in a loop to
3 a program counter comprises comparing an early top register
4 with a program counter.

1 32. The method as in claim 29, wherein comparing a loop
2 register with a program counter comprises comparing a
3 register that points to the last instruction in a loop to a
4 program counter.

1 33. The method as in claim 32, wherein comparing a
2 register that points to the last instruction in a loop to a

1 program counter comprises comparing an early bottom
2 register with a program counter.

1 34. An apparatus comprising:
2 a register coupled to the input of a first mutiplexer;
3 a program counter coupled to the input of a second
4 mutiplexer;
5 a comparator coupled to the output of the first and
6 second mutiplexers; and
7 a control unit adapted to output opposite signals from
8 the first and second mutiplexers when hardware loops are
9 disabled.

1 35. The apparatus as in claim 34, wherein the control unit
2 is adapted to output the register's data through the first
3 mutiplexer and the program counter's data through the
4 second mutiplexer when hardware loops are enabled.

1 36. The apparatus as in claim 34, wherein the register is
2 a first register and the comparator is a first comparator,
3 the circuit further comprising:
4 a second register coupled to the input of a third
5 mutiplexer; and

1 a second comparator coupled to the output of the
2 second and third multiplexers,
3 wherein the control unit is adapted to output opposite
4 signals from the second and third multiplexers when
5 hardware loops are disabled.

1 37. The apparatus as in claim 34, wherein the register is
2 a register that points to the first instruction in a loop.

1 38. The apparatus as in claim 37, wherein the register is
2 an early top register.

1 39. The apparatus as in claim 34, wherein the register is
2 a register that points to the last instruction of a loop.

1 40. The apparatus as in claim 39, wherein the register is
2 an early bottom register.

1 41. A system comprising:
2 an SRAM memory device;
3 a loop register;
4 a program counter;
5 a comparator; and

1 a processor coupled to the memory device, wherein the
2 processor includes a control unit adapted to:

3 compare the loop register with a program counter
4 when a hardware loop is enabled; and
5 disable the comparator when the hardware loop is
6 disabled.

1 42. The system as in claim 41, wherein the loop register is
2 a register that points to the first instruction in a loop.

3 43. The system as in claim 42, wherein the loop register
4 is a an early top register.

1 44. The system as in claim 41, wherein the loop register
2 is a register that points to the last instruction of a
3 loop.

1 45. The system as in claim 44, wherein the register is an
2 early bottom register.

1

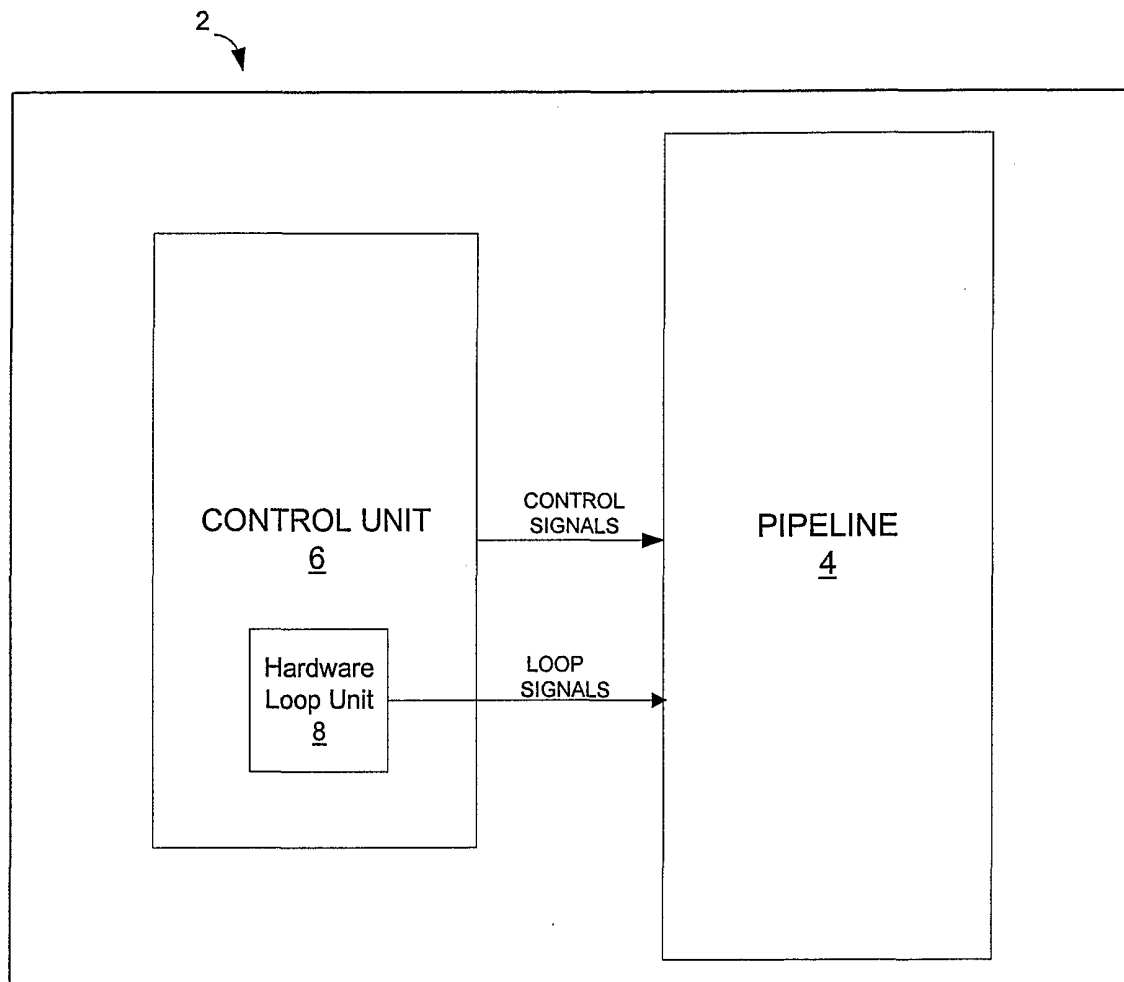

FIG. 1

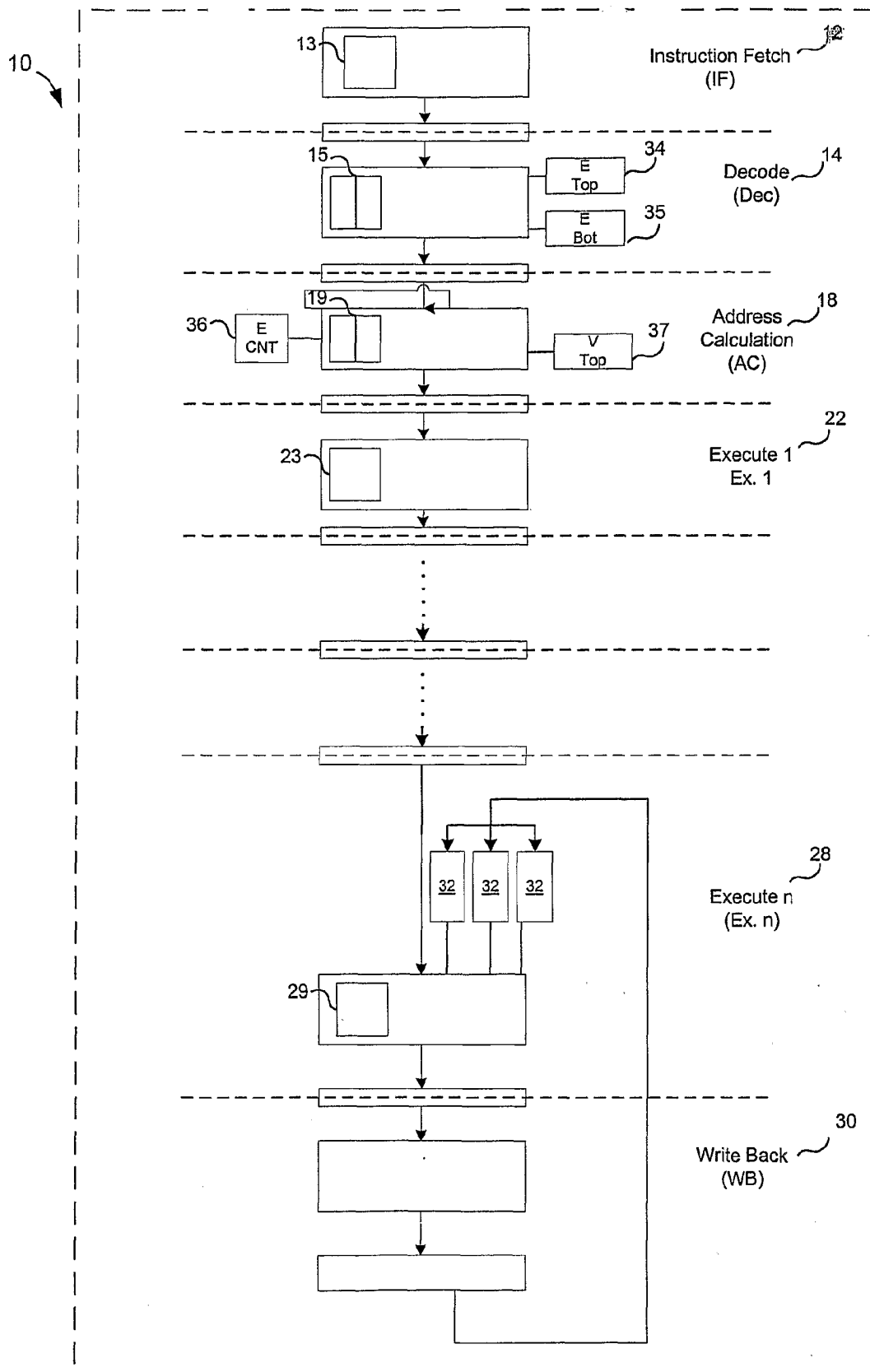

FIG. 2

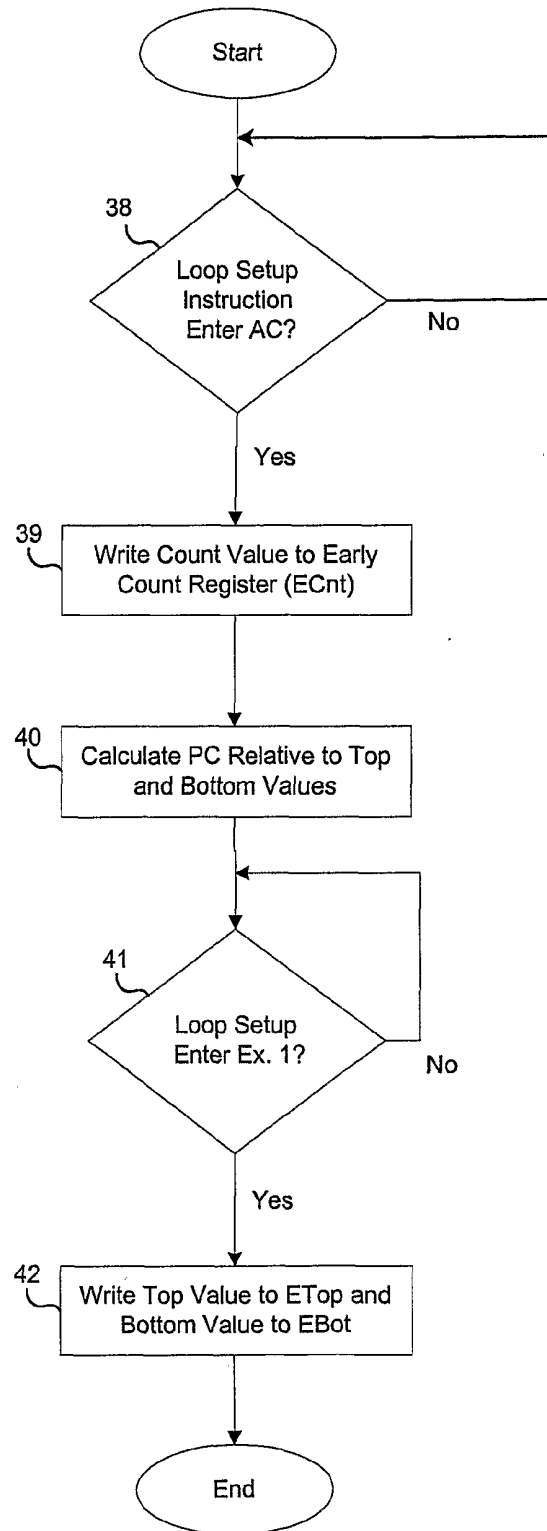

FIG. 3

4/24

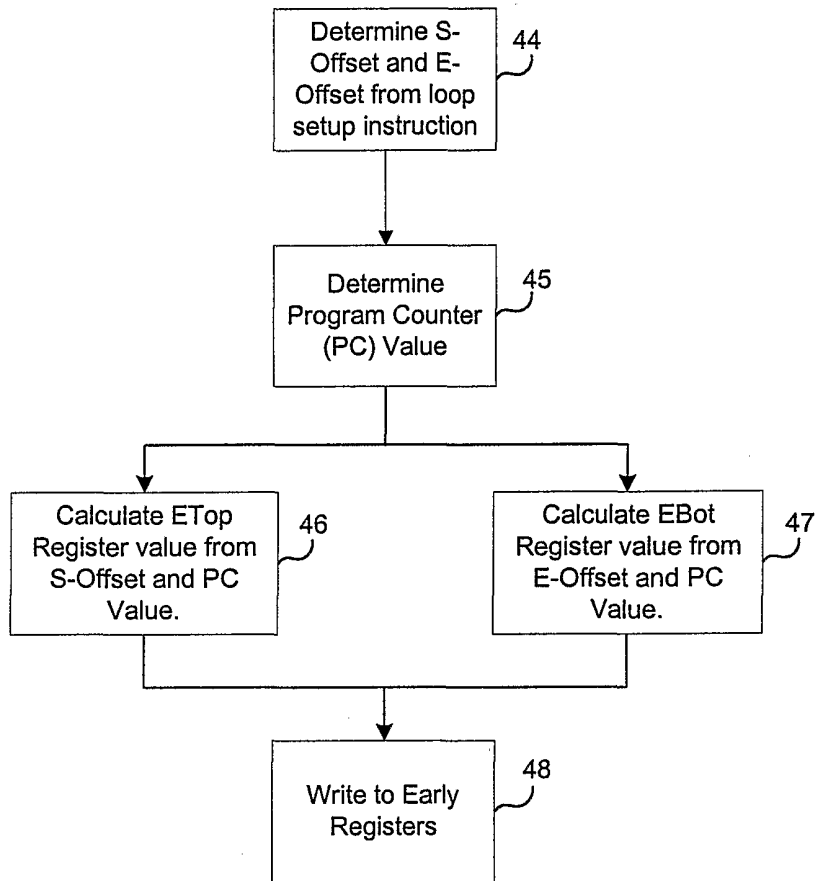

FIG. 4

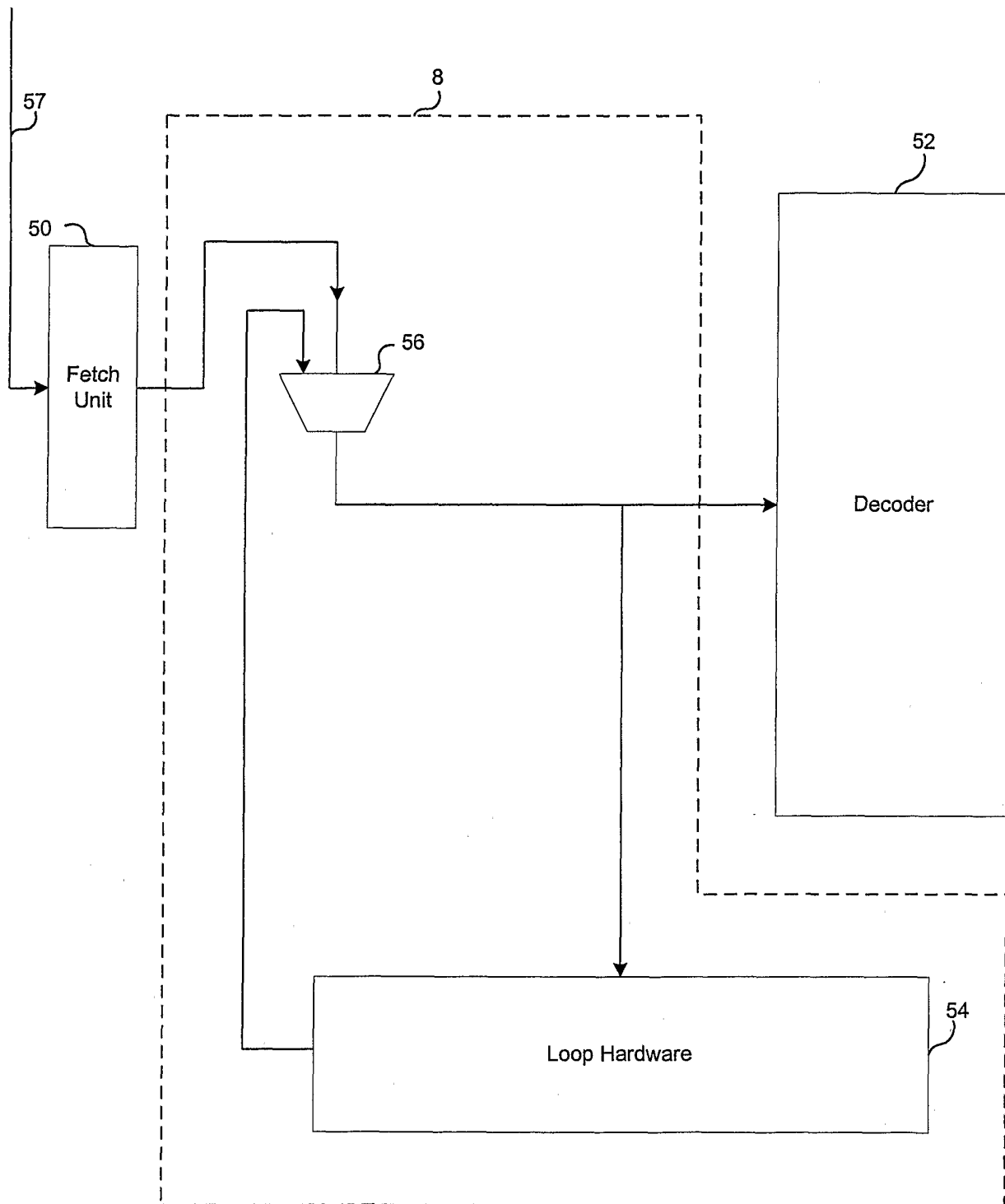

FIG. 5

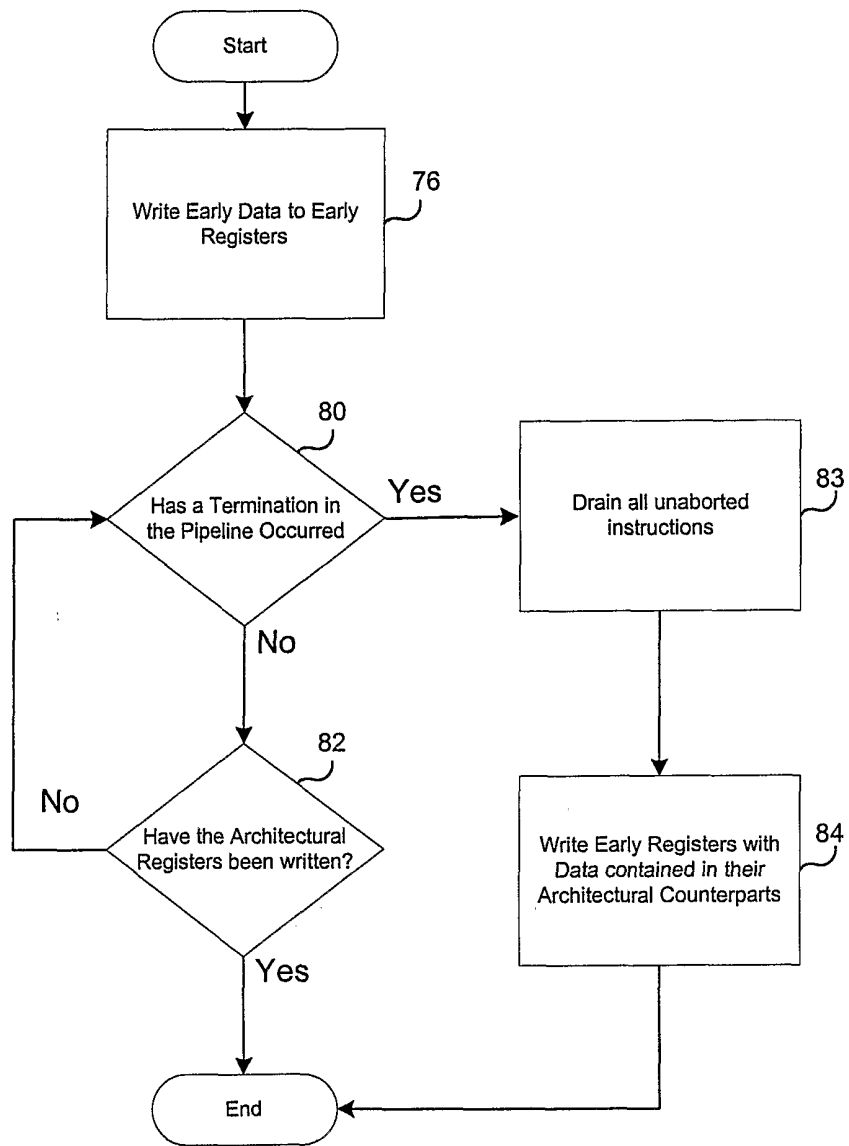

FIG. 6

7/24

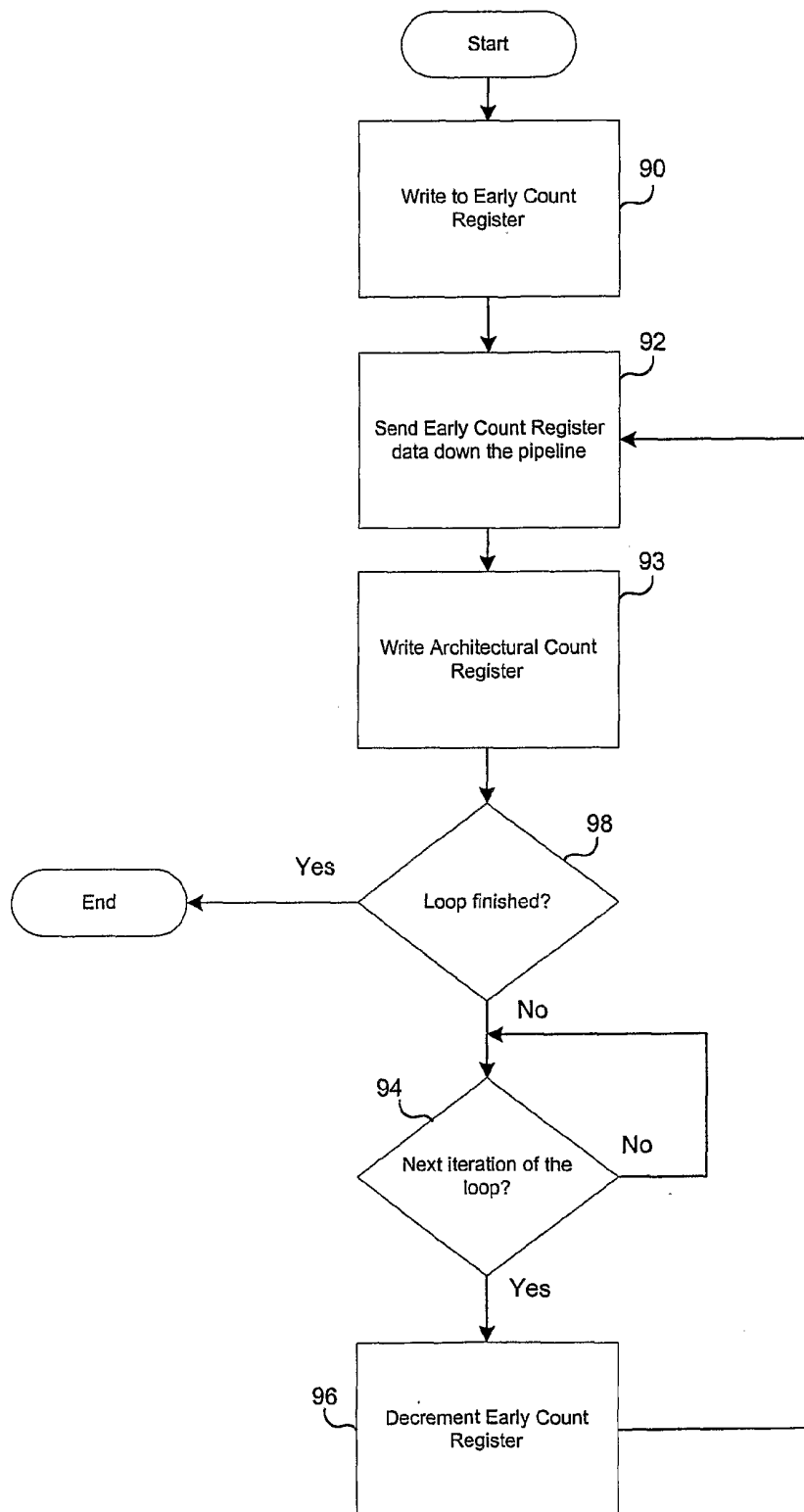

FIG. 7

8/24

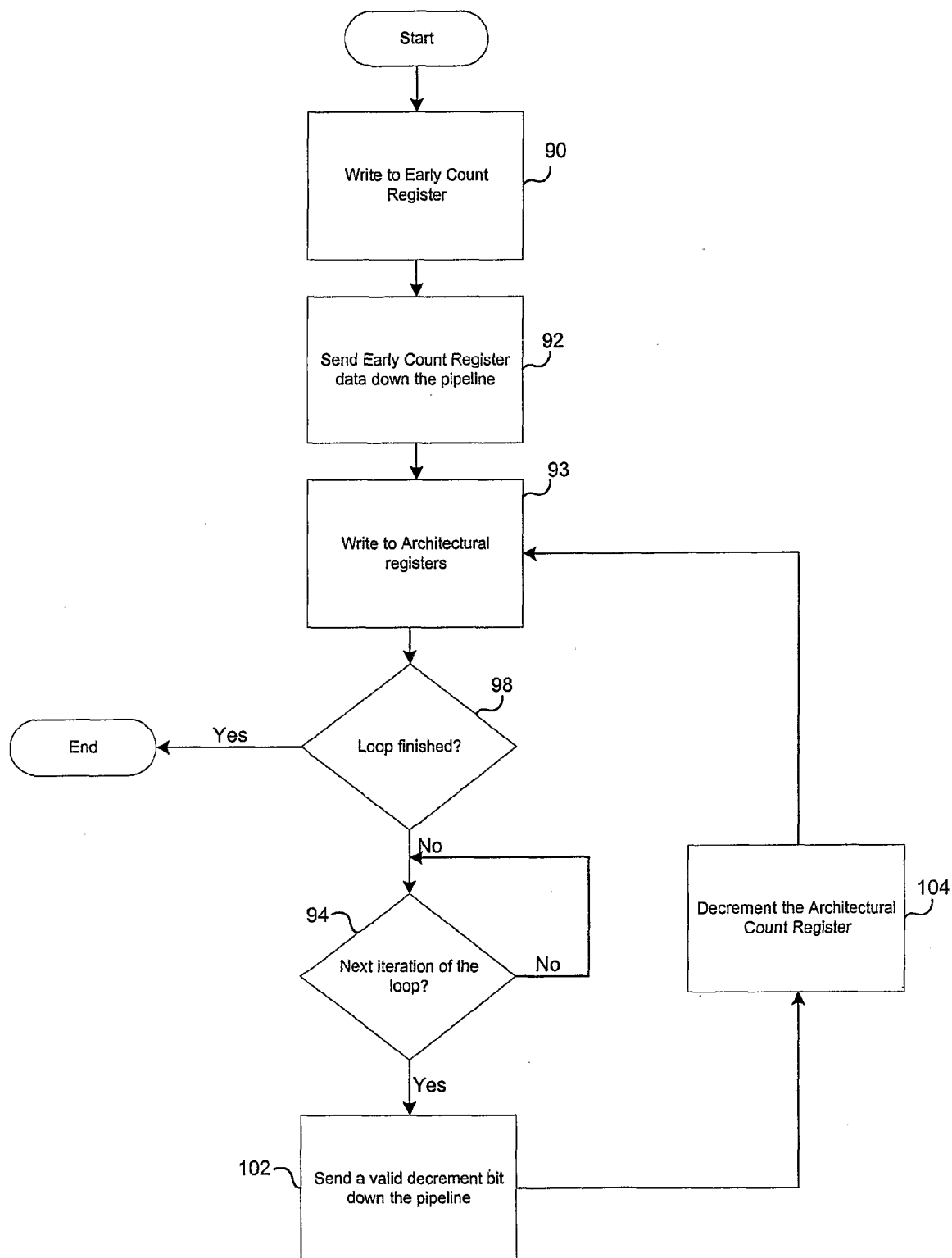

FIG. 8

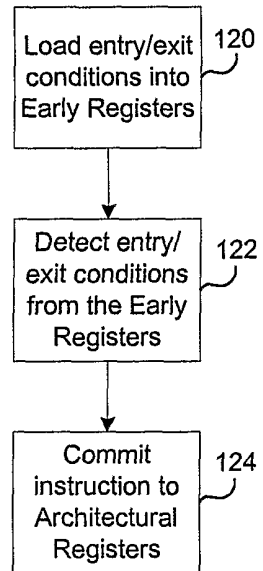

FIG. 9

10/24

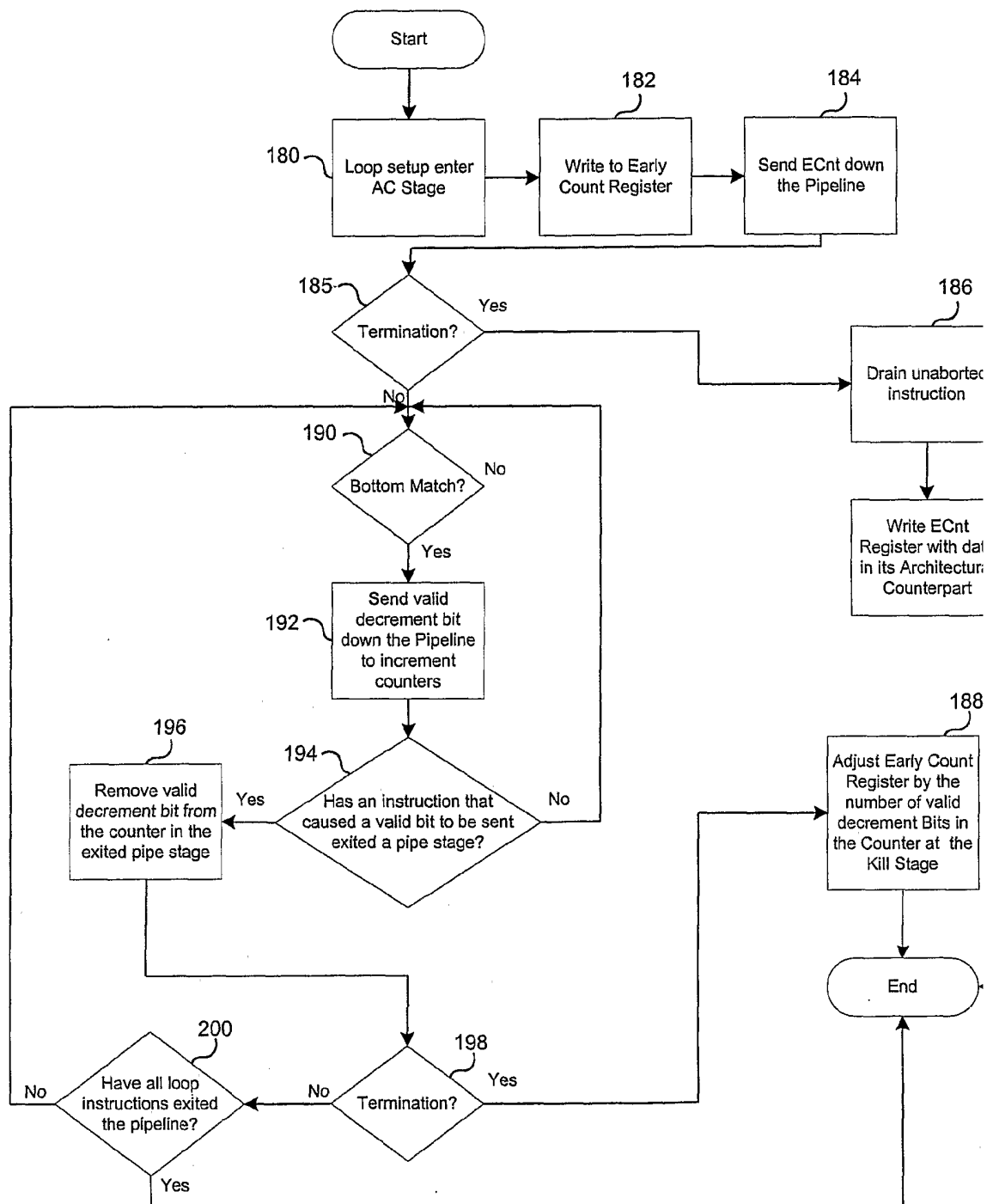

FIG. 10

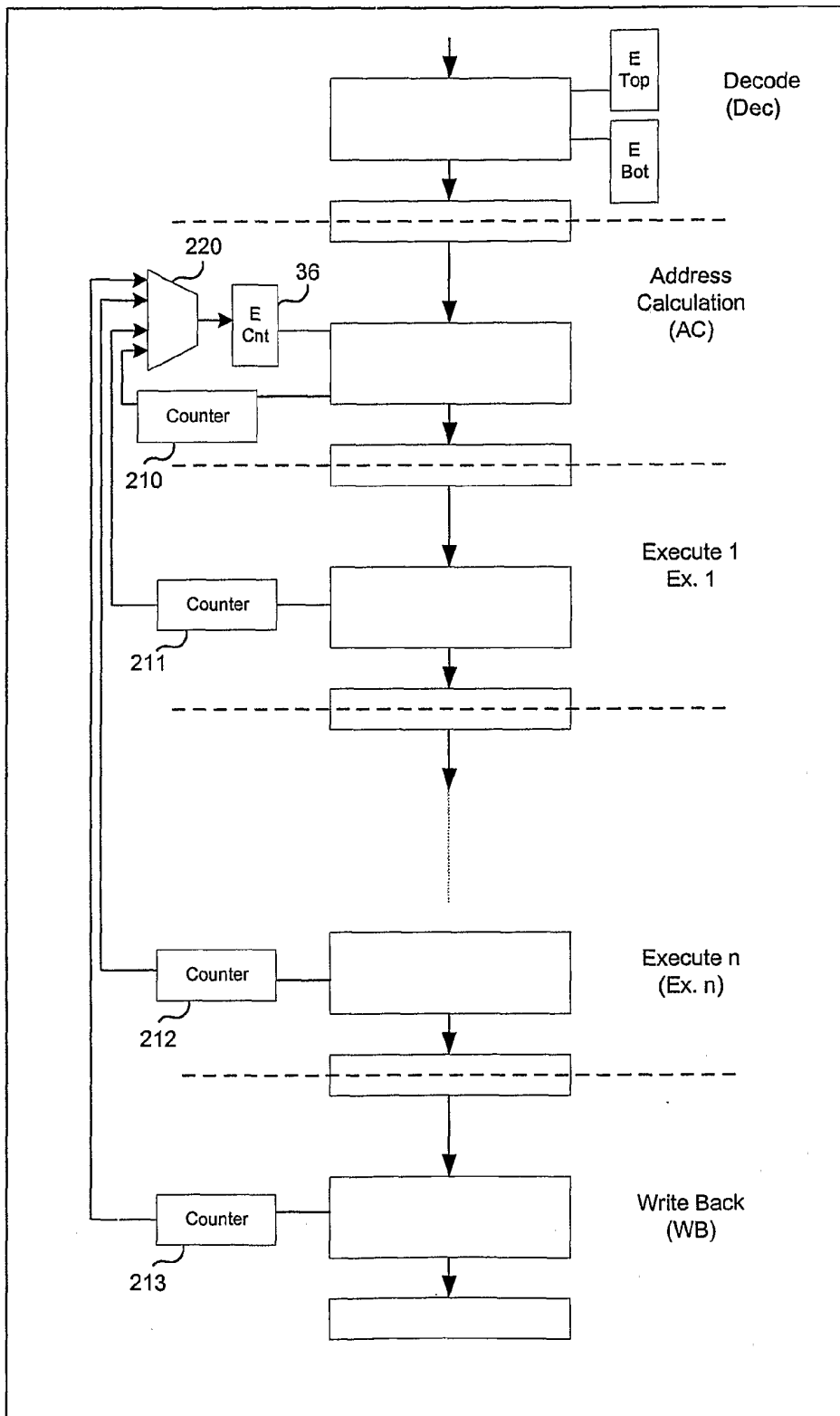

FIG. 11

12/24

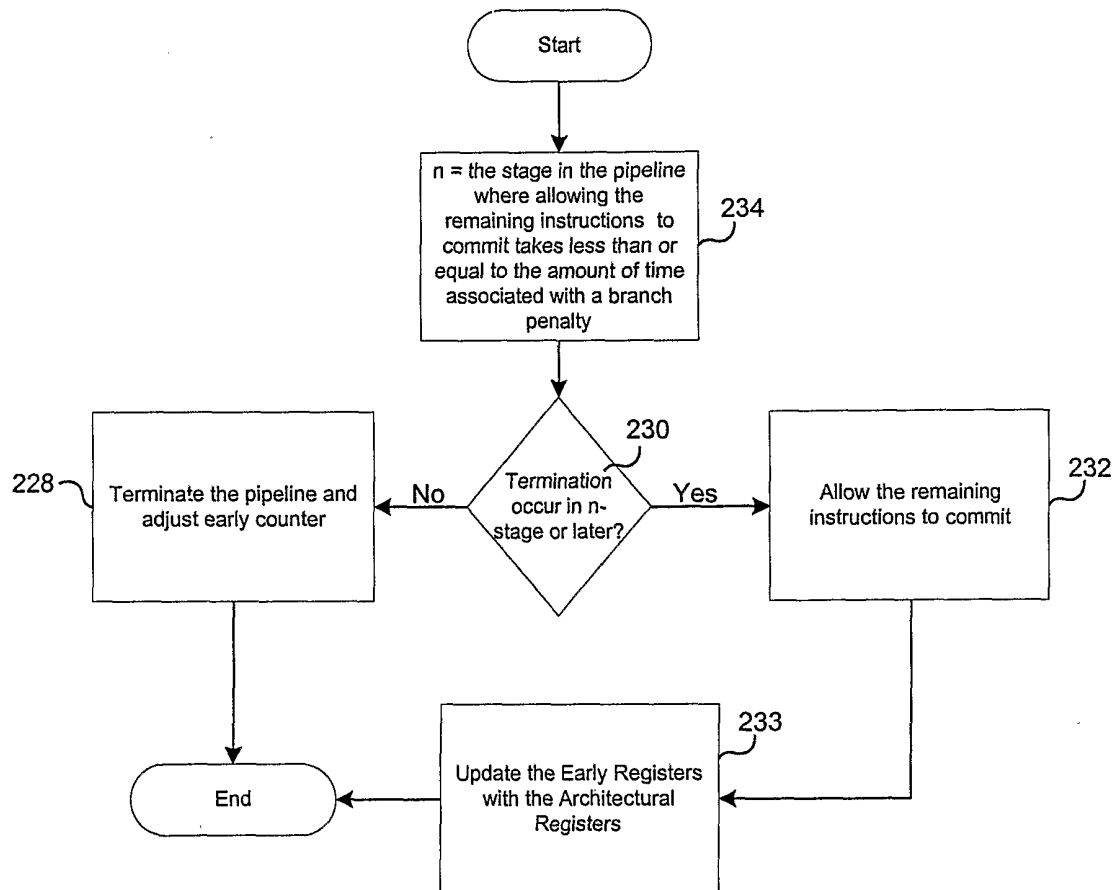

FIG. 12

13/24

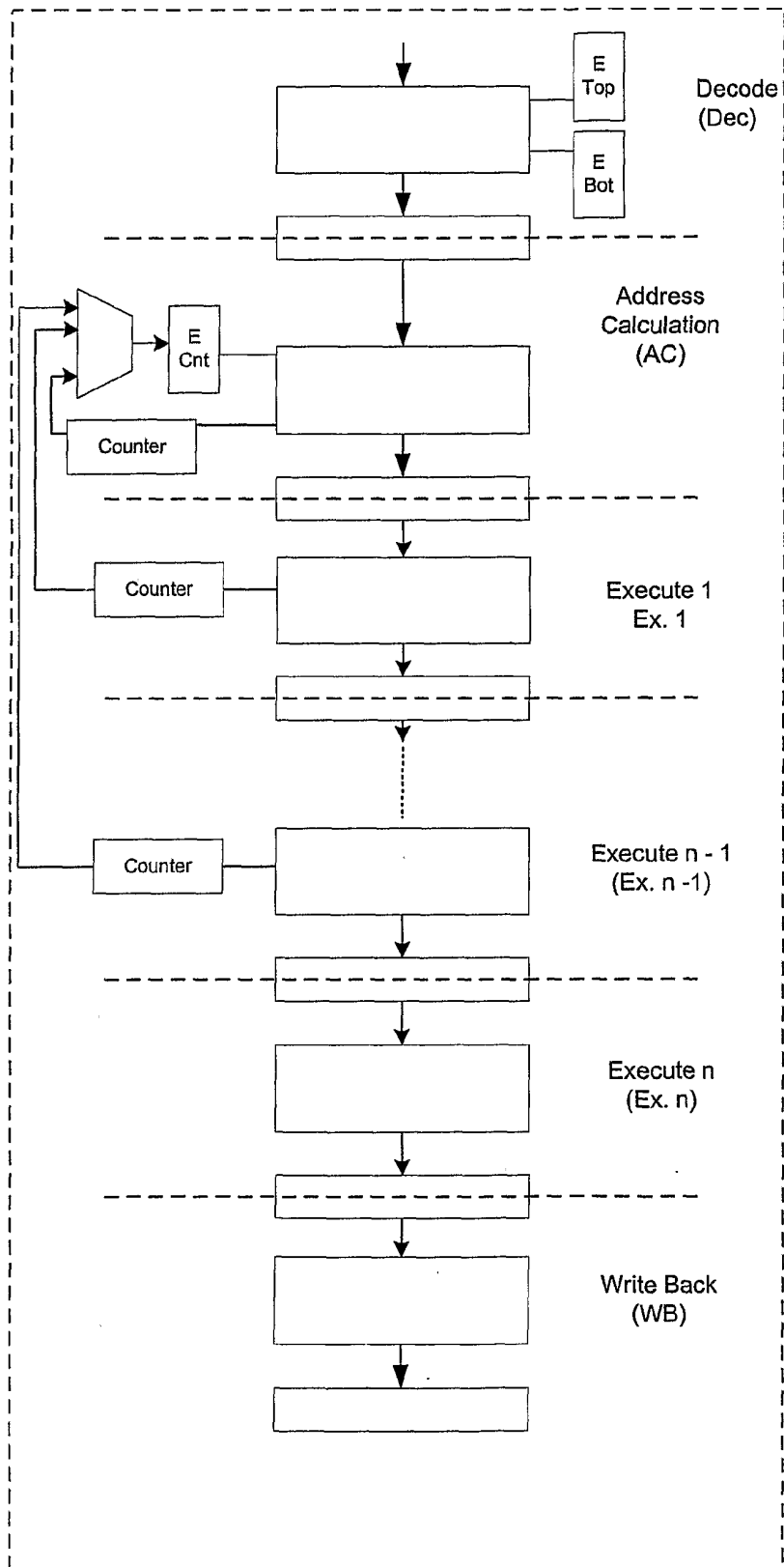
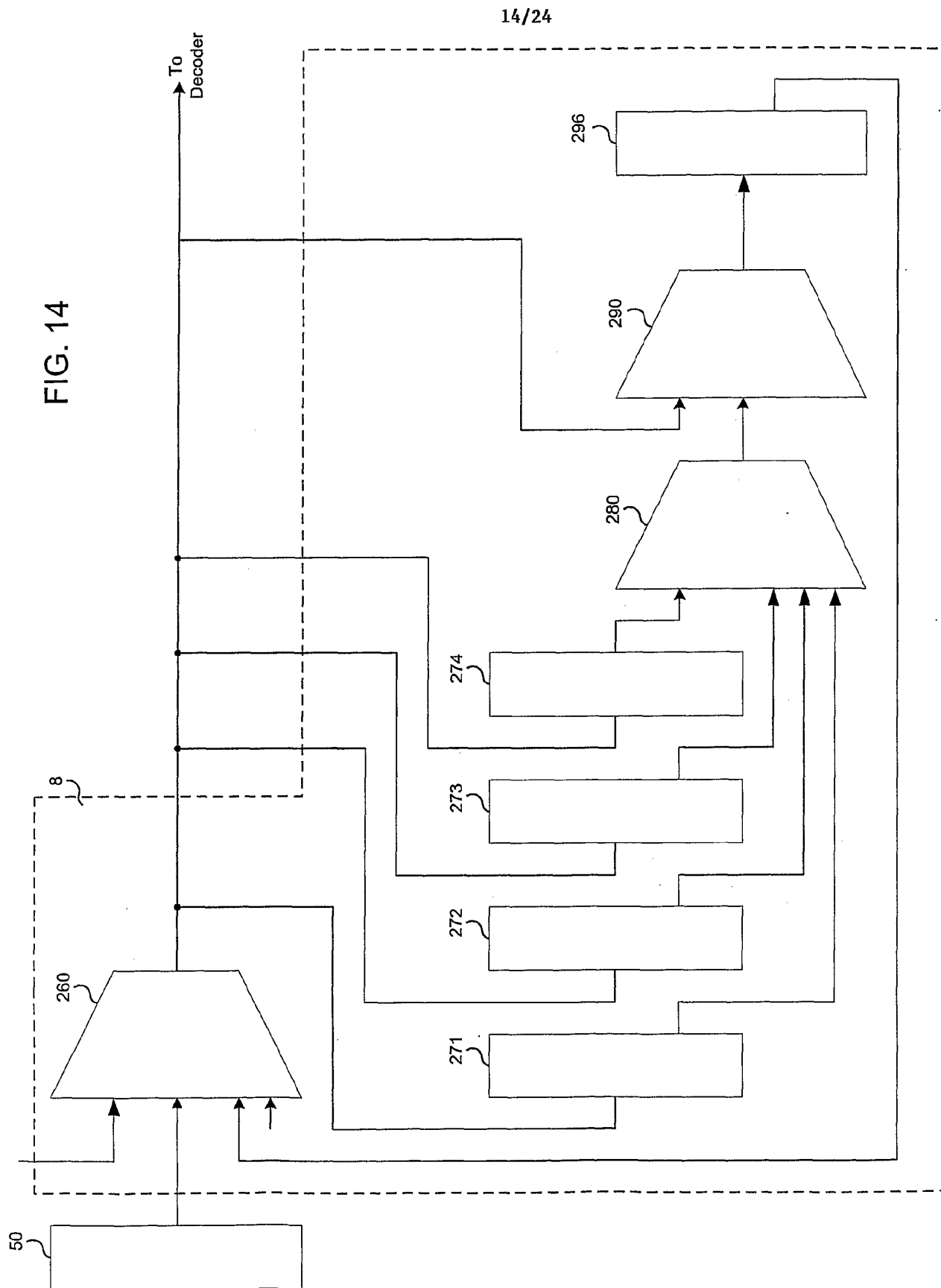

FIG. 13

FIG. 14



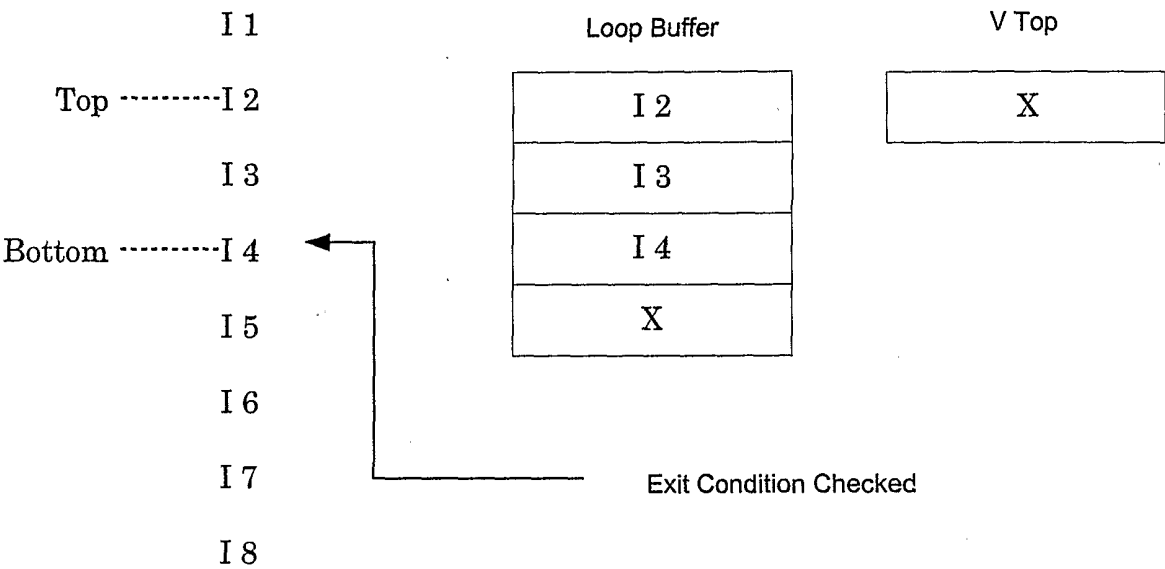

FIG. 15

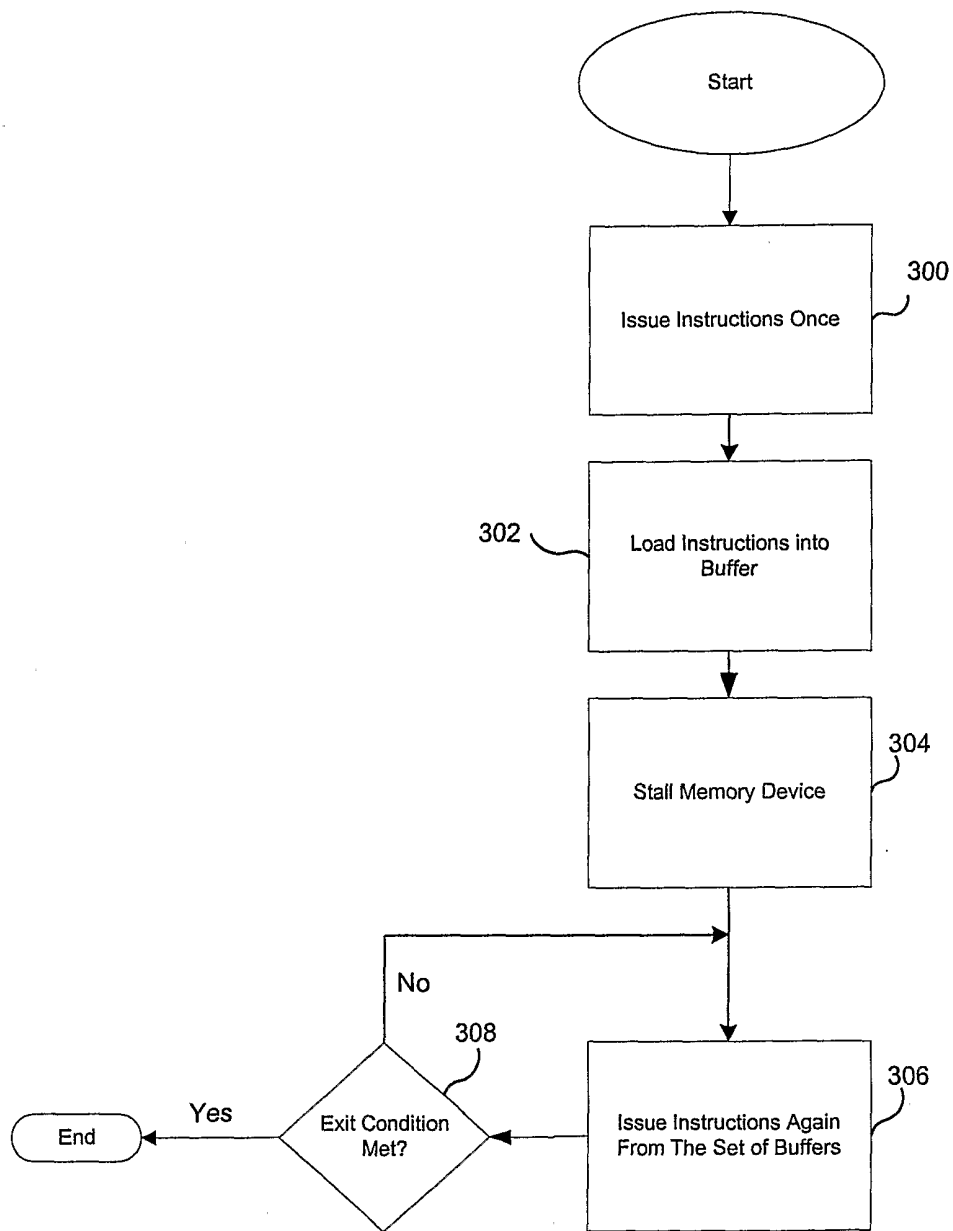

FIG. 16

17/24

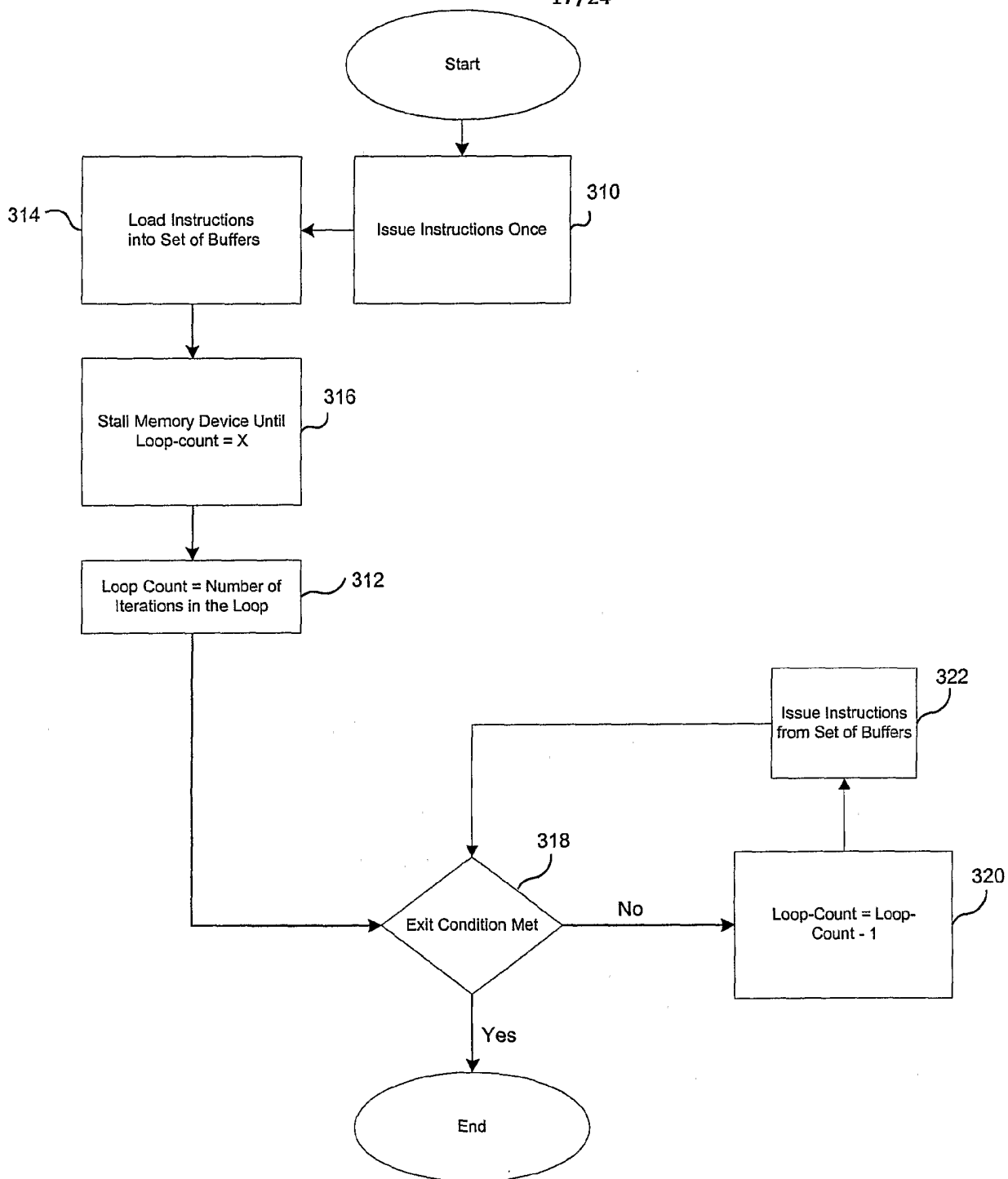

FIG. 17

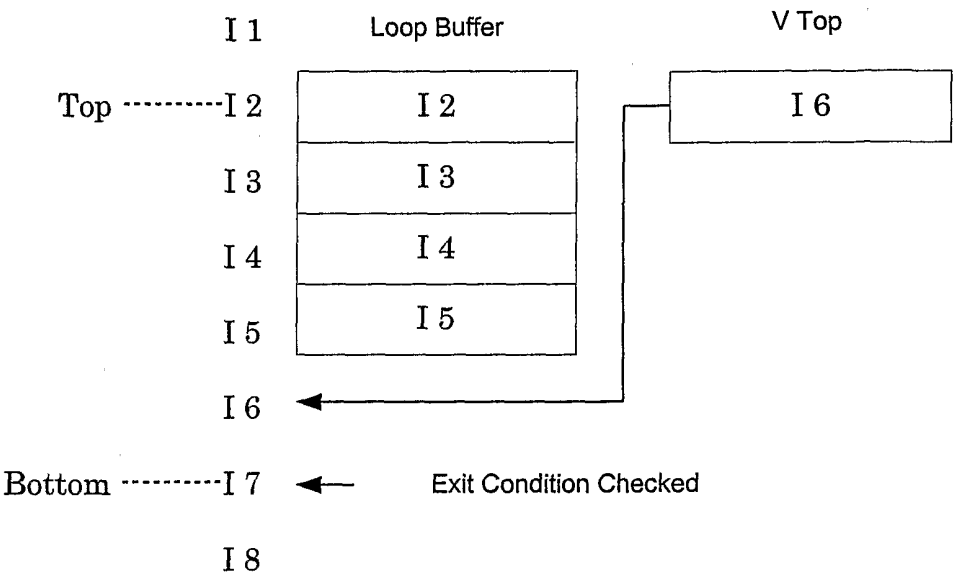

FIG. 18

19/24

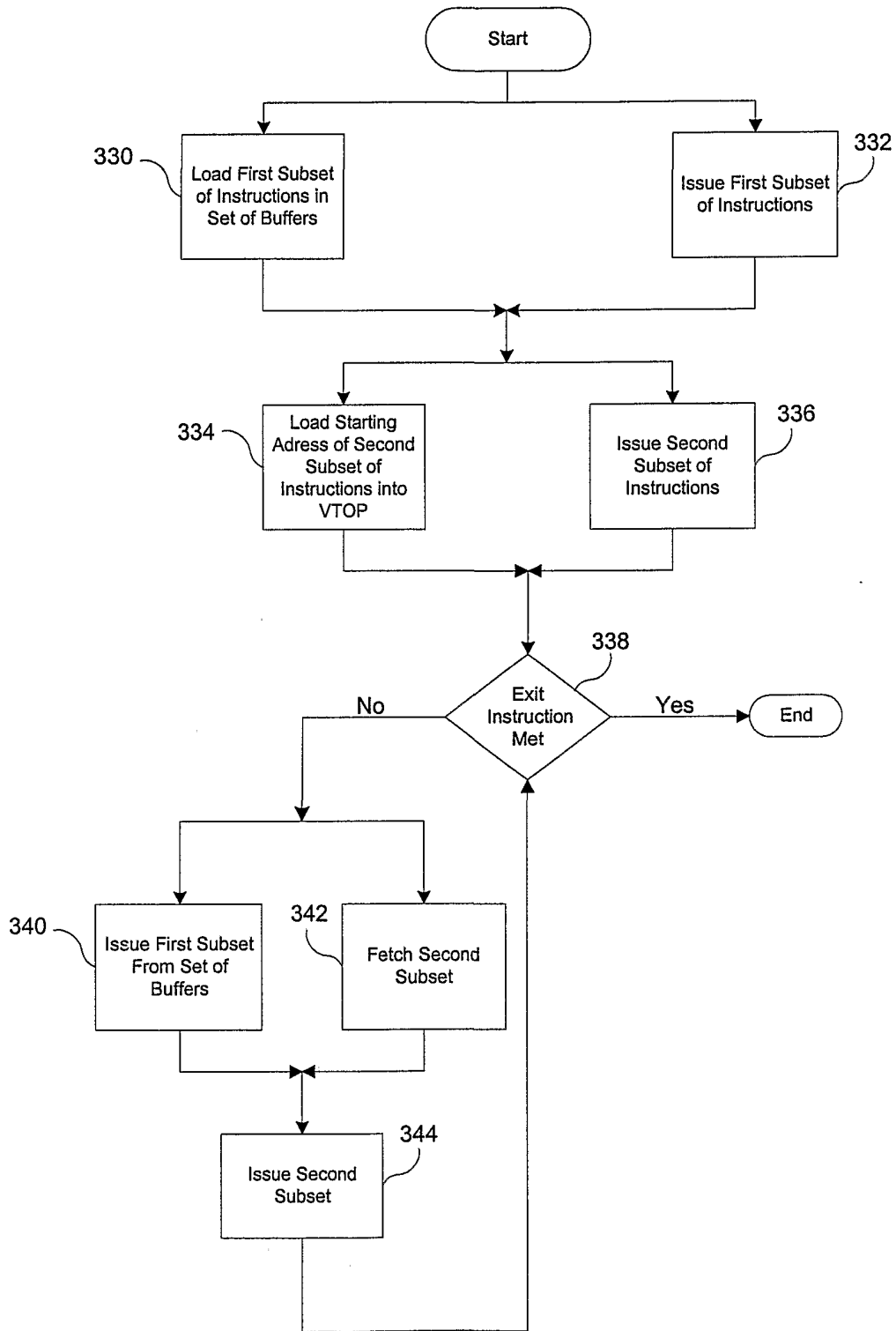

FIG. 19

20/24

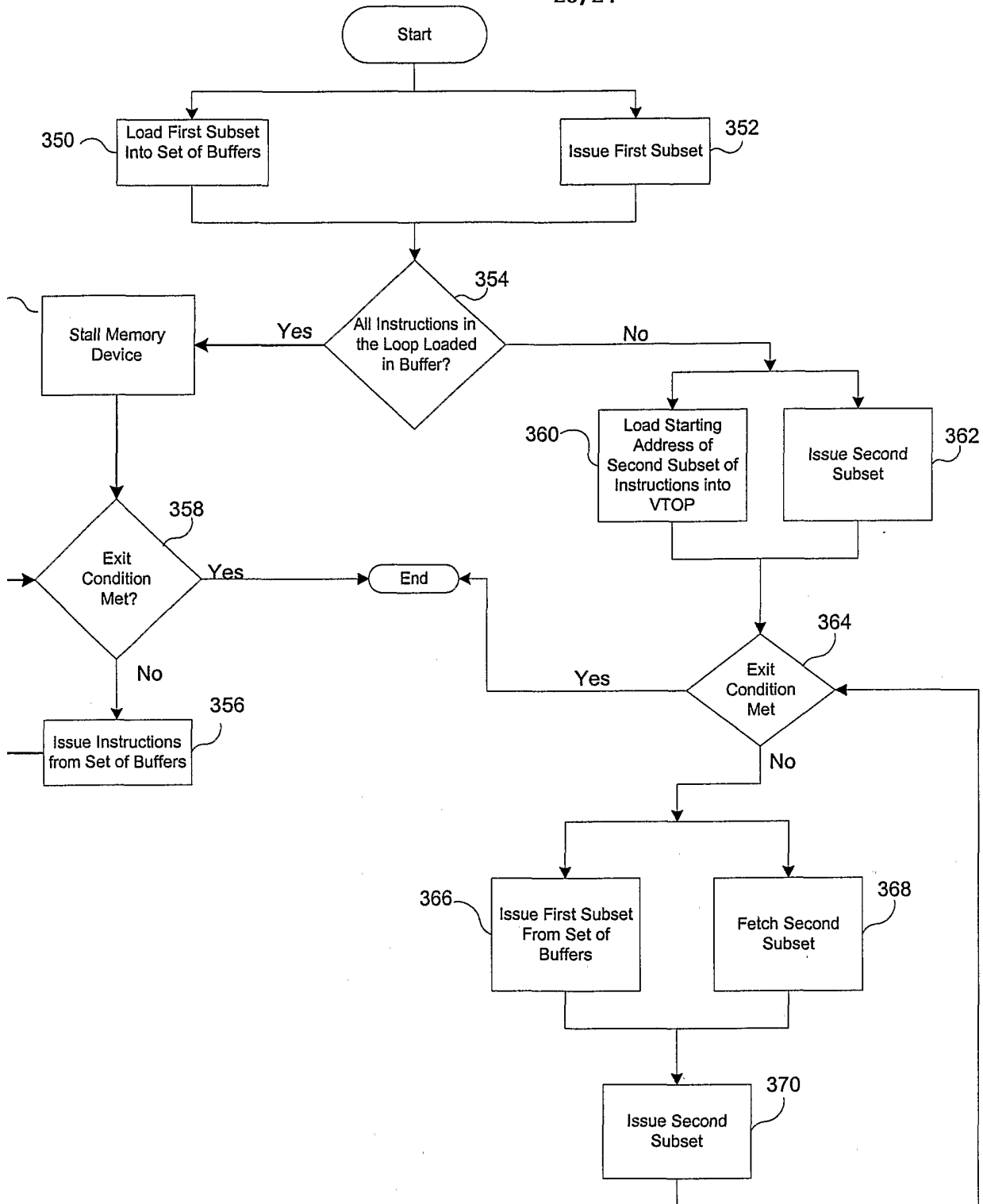

FIG. 20

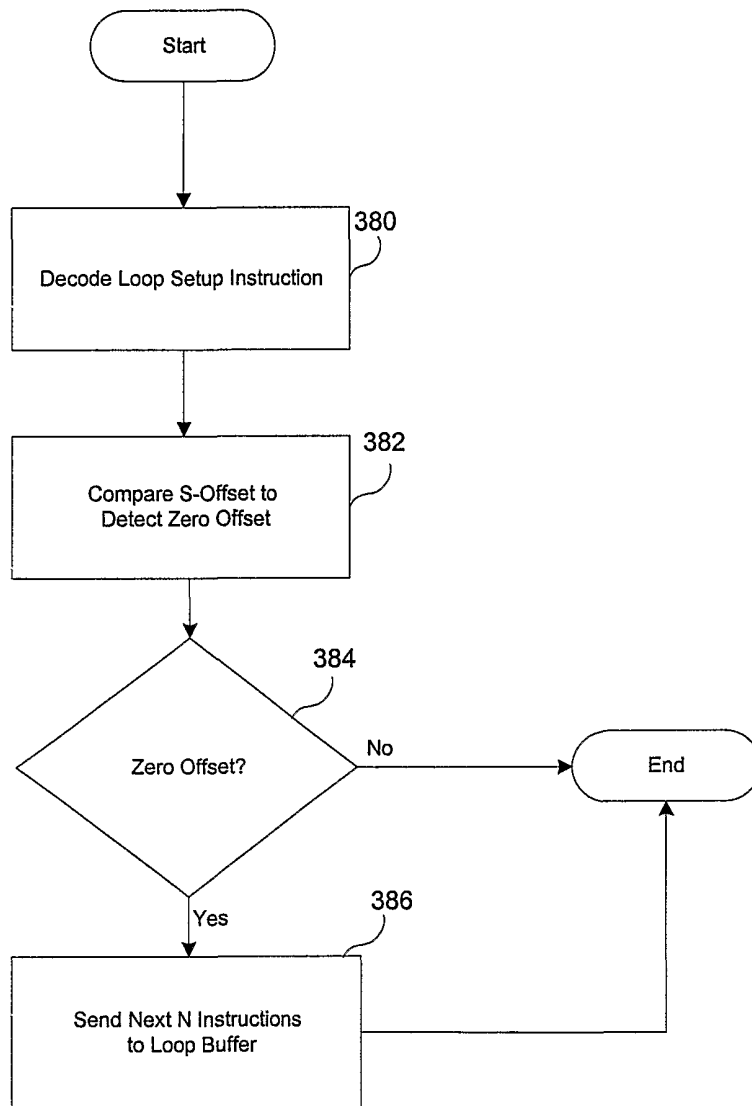

FIG. 21

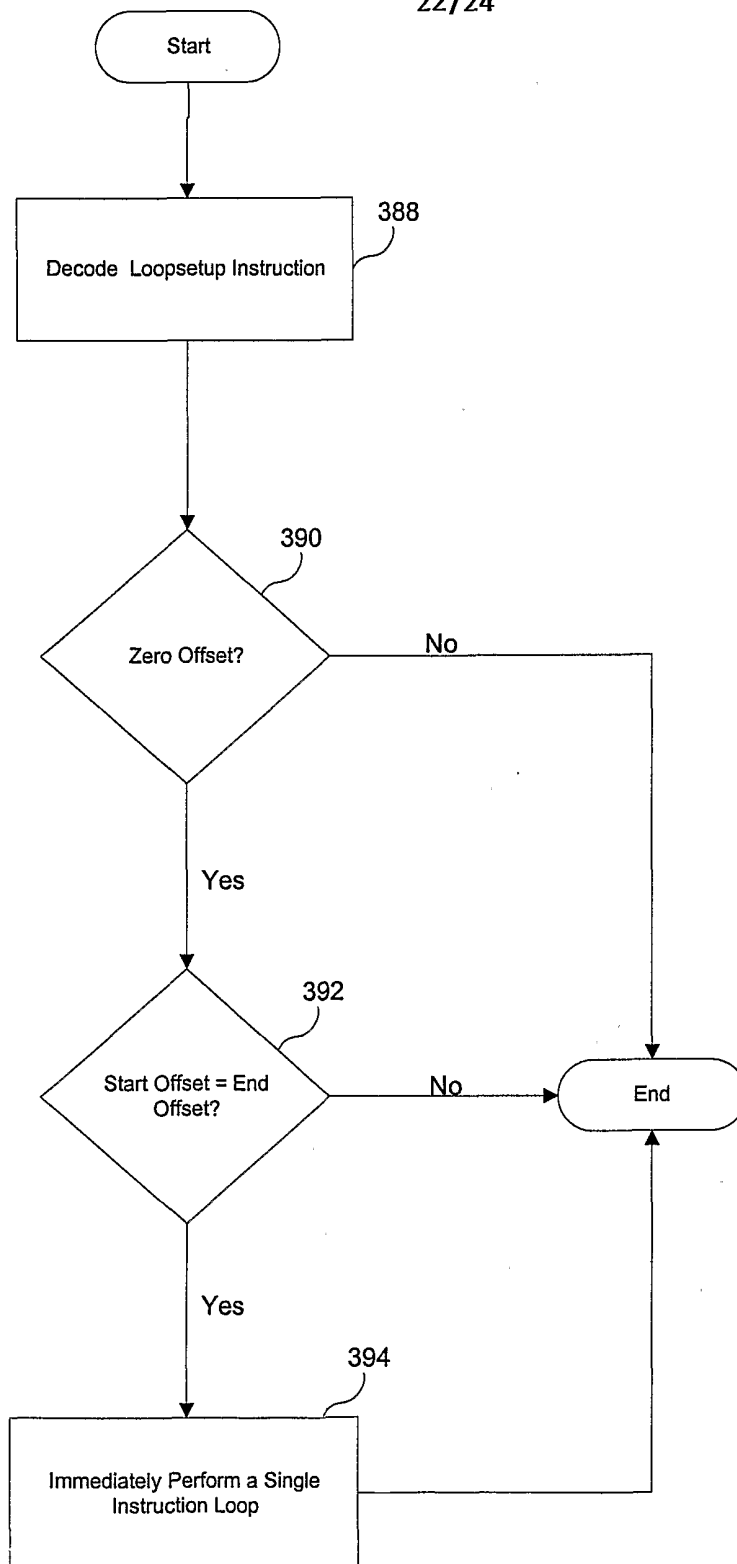

FIG. 22

23/24

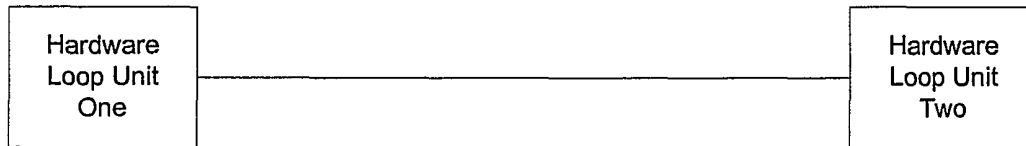

FIG. 23A

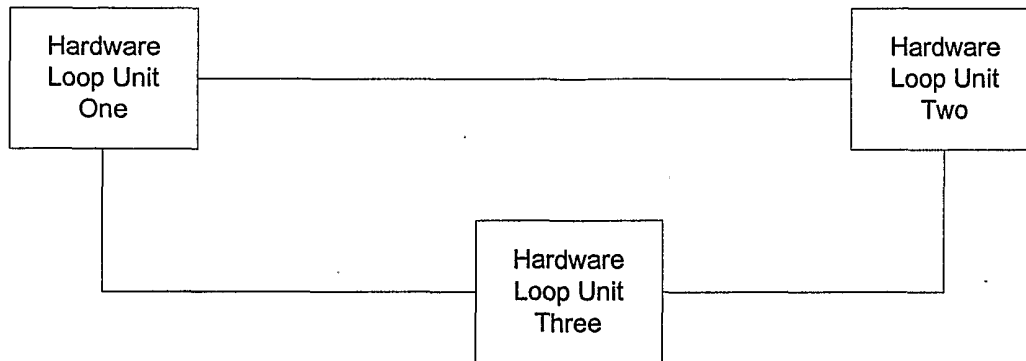

FIG. 23B

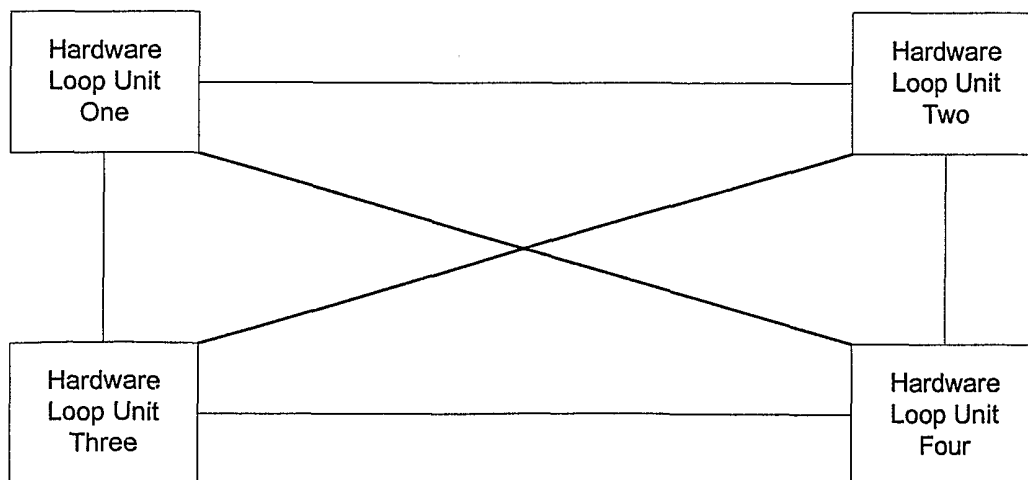

FIG. 23C

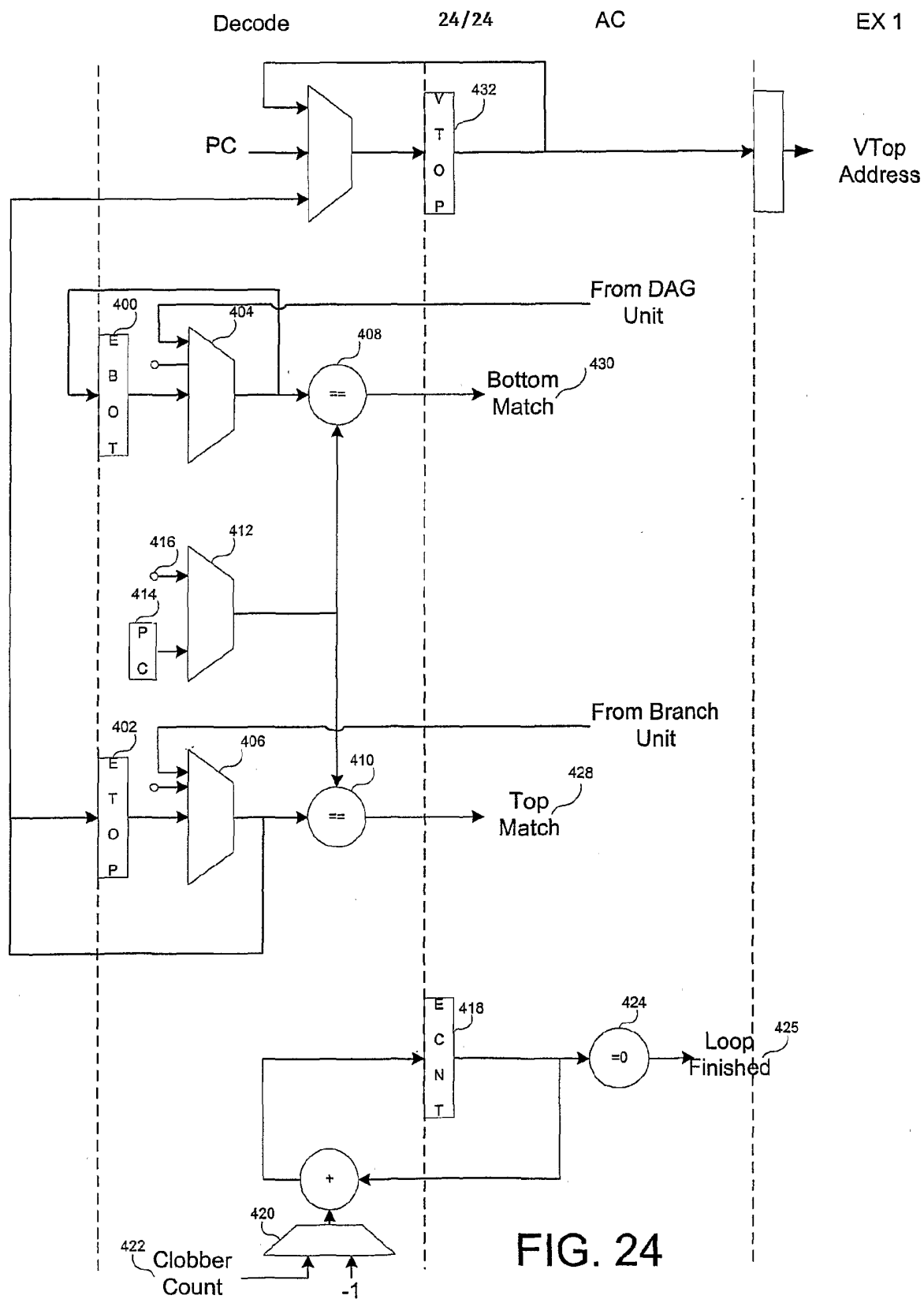

FIG. 24