



- (51) International Patent Classification:  
A01J 7/02 (2006.01)
- (21) International Application Number:  
PCT/EP2010/057713
- (22) International Filing Date:  
2 June 2010 (02.06.2010)
- (25) Filing Language: English
- (26) Publication Language: English
- (30) Priority Data:  
0950426-7 9 June 2009 (09.06.2009) SE
- (71) Applicant (for all designated States except US):  
DELAVAL HOLDING AB [—/SE]; P.O. Box 39,  
S-147 21 Tumba (SE).
- (72) Inventor; and  
(75) Inventor/Applicant (for US only): BOSMA, Epke  
[NL/SE]; Borrstigen 4, S-153 94 Hölö (SE).
- (74) Agents: REGNHAMN, Nina et al.; DeLaval International AB, Box 39, 147 21 Tumba (SE).
- (81) Designated States (unless otherwise indicated, for every kind of national protection available): AE, AG, AL, AM, AO, AT, AU, AZ, BA, BB, BG, BH, BR, BW, BY, BZ, CA, CH, CL, CN, CO, CR, CU, CZ, DE, DK, DM, DO, DZ, EC, EE, EG, ES, FI, GB, GD, GE, GH, GM, GT, HN, HR, HU, ID, IL, IN, IS, JP, KE, KG, KM, KN, KP, KR, KZ, LA, LC, LK, LR, LS, LT, LU, LY, MA, MD, ME, MG, MK, MN, MW, MX, MY, MZ, NA, NG, NI, NO, NZ, OM, PE, PG, PH, PL, PT, RO, RS, RU, SC, SD, SE, SG, SK, SL, SM, ST, SV, SY, TH, TJ, TM, TN, TR, TT, TZ, UA, UG, US, UZ, VC, VN, ZA, ZM, ZW.
- (84) Designated States (unless otherwise indicated, for every kind of regional protection available): ARIPO (BW, GH, GM, KE, LR, LS, MW, MZ, NA, SD, SL, SZ, TZ, UG, ZM, ZW), Eurasian (AM, AZ, BY, KG, KZ, MD, RU, TJ, TM), European (AL, AT, BE, BG, CH, CY, CZ, DE, DK, EE, ES, FI, FR, GB, GR, HR, HU, IE, IS, IT, LT, LU, LV, MC, MK, MT, NL, NO, PL, PT, RO, SE, SI, SK,

[Continued on next page]

(54) Title: A WASHING SYSTEM

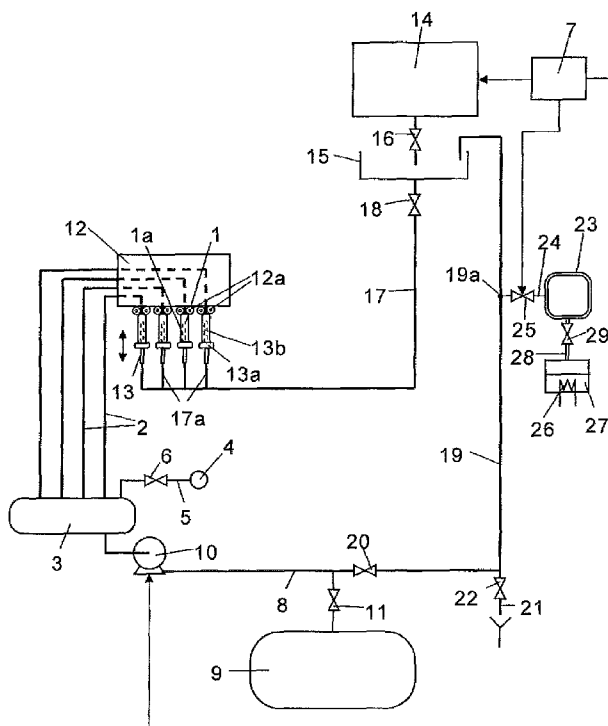

Fig 1

(57) Abstract: The invention relates to a washing system for washing equipment in a milking plant. The washing system comprises a closed flow circuit, a washing liquid source (14), feeding means (7, 16) adapted to supply washing liquid from the washing liquid source (14) to a first portion (15) of the closed flow circuit and circulating means (10) adapted to circulate the washing liquid in the closed flow circuit during a washing process of the equipment (1, 2, 3, 8). The washing system comprises heating means (7, 23-28) adapted to supply steam to at least a second portion (19a) of the closed flow circuit during at least a part of the washing process for supplying heat energy to the circulating washing liquid. The second portion (19a) of the closed flow circuit is located at a distance from the first portion (15) of the closed flow circuit.

SM, TR), OAPI (BF, BJ, CF, CG, CI, CM, GA, GN, GQ, GW, ML, MR, NE, SN, TD, TG). **Published:**

**Declarations under Rule 4.17:**

- *as to applicant's entitlement to apply for and be granted a patent (Rule 4.17(ii))*
- *as to the applicant's entitlement to claim the priority of the earlier application (Rule 4.17(iii))*
- *of inventorship (Rule 4.17(iv))*

- *with international search report (Art. 21(3))*
- *before the expiration of the time limit for amending the claims and to be republished in the event of receipt of amendments (Rule 48.2(h))*

**(88) Date of publication of the international search report:**  
14 July 2011

INTERNATIONAL SEARCH REPORT

International application No  
PCT/EP2010/057713

A. CLASSIFICATION OF SUBJECT MATTER  
INV. A01J7/02  
ADD.  
According to International Patent Classification (IPC) or to both national classification and IPC

B. FIELDS SEARCHED  
Minimum documentation searched (classification system followed by classification symbols)  
A01J  
Documentation searched other than minimum documentation to the extent that such documents are included in the fields searched

Electronic data base consulted during the international search (name of data base and, where practical, search terms used)  
EPO-Internal

C. DOCUMENTS CONSIDERED TO BE RELEVANT		
Category*	Citation of document, with indication, where appropriate, of the relevant passages	Relevant to claim No.
A	WO 2007/073287 A1 (DELAVAL HOLDING AB [SE]; PERSSON STAFFAN [SE]; SJOELUND MARTIN [SE]; K) 28 June 2007 (2007-06-28) page 5, line 10 - page 8, line 6; claim 1; figures 1,2	1-16
A	EP 1 579 758 A1 (LELY ENTPR AG [CH]) 28 September 2005 (2005-09-28) the whole document	1-16
A	WO 03/077645 A1 (DELAVAL HOLDING AB [SE]; ERICSSON JAN [SE]; WASE LARS [SE]; HOLMERTZ N) 25 September 2003 (2003-09-25) page 9, line 6 - page 14, line 3; figures 1-6	1-16
	----- -/--	

Further documents are listed in the continuation of Box C.

See patent family annex.

\* Special categories of cited documents :

<p>"A" document defining the general state of the art which is not considered to be of particular relevance</p> <p>"E" earlier document but published on or after the international filing date</p> <p>"L" document which may throw doubts on priority claim(s) or which is cited to establish the publication date of another citation or other special reason (as specified)</p> <p>"O" document referring to an oral disclosure, use, exhibition or other means</p> <p>"P" document published prior to the international filing date but later than the priority date claimed</p>	<p>"T" later document published after the international filing date or priority date and not in conflict with the application but cited to understand the principle or theory underlying the invention</p> <p>"X" document of particular relevance; the claimed invention cannot be considered novel or cannot be considered to involve an inventive step when the document is taken alone</p> <p>"Y" document of particular relevance; the claimed invention cannot be considered to involve an inventive step when the document is combined with one or more other such documents, such combination being obvious to a person skilled in the art.</p> <p>"&amp;" document member of the same patent family</p>
--	--

Date of the actual completion of the international search  23 May 2011	Date of mailing of the international search report  31/05/2011
Name and mailing address of the ISA/ European Patent Office, P.B. 5818 Patentlaan 2 NL - 2280 HV Rijswijk Tel. (+31-70) 340-2040, Fax: (+31-70) 340-3016	Authorized officer  Simson, Guenter

## INTERNATIONAL SEARCH REPORT

International application No  
PCT/EP2010/057713

C(Continuation). DOCUMENTS CONSIDERED TO BE RELEVANT		
Category*	Citation of document, with indication, where appropriate, of the relevant passages	Relevant to claim No.
A	WO 01/43534 A1 (DELAVAL HOLDING AB [SE]; FORSEN GOESTA [SE]; BOSMA EPKE [SE]) 21 June 2001 (2001-06-21) page 4, line 20 - page 5, line 29; figure 1  -----	1-16

# INTERNATIONAL SEARCH REPORT

Information on patent family members

International application No PCT/EP2010/057713
---

Patent document cited in search report	Publication date	Patent family member(s)	Publication date
WO 2007073287	A1	28-06-2007	EP 1968375 A1 17-09-2008
			SE 0502866 A 23-06-2007
			US 2009194029 A1 06-08-2009
-----			
EP 1579758	A1	28-09-2005	NL 1025818 C2 03-10-2005
			US 2005211183 A1 29-09-2005
-----			
WO 03077645	A1	25-09-2003	AT 397857 T 15-07-2008
			AU 2003215996 A1 29-09-2003
			DK 1484961 T3 27-10-2008
			EP 1484961 A1 15-12-2004
			US 2008245307 A1 09-10-2008
			US 2005126499 A1 16-06-2005
			US 2008000427 A1 03-01-2008
-----			
WO 0143534	A1	21-06-2001	AT 275818 T 15-10-2004
			AU 2038101 A 25-06-2001
			CA 2394162 A1 21-06-2001
			DE 60013892 D1 21-10-2004
			DE 60013892 T2 27-01-2005
			EP 1237404 A1 11-09-2002
			JP 2003516736 T 20-05-2003
			SE 515443 C2 06-08-2001
			SE 9904593 A 16-06-2001
			US 2002189546 A1 19-12-2002
-----			