

**(12) PATENT**  
**(19) AUSTRALIAN PATENT OFFICE**

**(11) Application No. AU 199890162 B2**  
**(10) Patent No. 754640**

(54) Title  
**Delayed progression to AIDS by a missense allele of the CCR2 gene**

(51)<sup>7</sup> International Patent Classification(s)  
**C12N 015/12 C12Q 001/68**  
**C07K 014/715 G01N 033/53**  
**C07K 016/28**

(21) Application No: **199890162** (22) Application Date: **1998.08.10**

(87) WIPO No: **WO99/09162**

(30) Priority Data

(31) Number	(32) Date	(33) Country
<b>60/055659</b>	<b>1997.08.14</b>	<b>US</b>

(43) Publication Date : **1999.03.08**

(43) Publication Journal Date : **1999.05.06**

(44) Accepted Journal Date : **2002.11.21**

(71) Applicant(s)  
**The Government of The United States of America, as represented by The Secretary, Department of Health and Human Services**

(72) Inventor(s)  
**Michael Dean; Stephen J. O'Brien; Michael Smith; Mary Carrington**

(74) Agent/Attorney  
**GRIFFITH HACK,GPO Box 1285K,MELBOURNE VIC 3001**

(56) Related Art  
**FRADE JMR ET AL, JOURN OF CLIN INV 100(3):497-502**  
**WO 98/27815**  
**WO 97/31949**

OPI DATE 08/03/99 APPLN. ID 90162/98  
AOJP DATE 06/05/99 PCT NUMBER PCT/US98/16523



AU9890162

CT)

<b>(51) International Patent Classification <sup>6</sup> :</b> <b>C12N 15/12, C07K 14/715, 16/28, G01N 33/53, C12Q 1/68</b>		<b>A2</b>	<b>(11) International Publication Number:</b> <b>WO 99/09162</b>
			<b>(43) International Publication Date:</b> 25 February 1999 (25.02.99)
<b>(21) International Application Number:</b> PCT/US98/16523	<b>[US/US];</b> 2380 Mercer Court, Jefferson, MD 21755 (US). CARRINGTON, Mary [US/US]; 8108 Plum Creek Drive, Gaithersburg, MD 20877 (US).		
<b>(22) International Filing Date:</b> 10 August 1998 (10.08.98)			
<b>(30) Priority Data:</b> 60/055,659 14 August 1997 (14.08.97) US	<b>(74) Agent:</b> HAILE, Lisa, A.; Fish & Richardson P.C., Suite 1400, 4225 Executive Square, La Jolla, CA 92037 (US).		
<b>(63) Related by Continuation (CON) or Continuation-in-Part (CIP) to Earlier Application</b> US 60/055,659 (CON) Filed on 14 August 1997 (14.08.97)	<b>(81) Designated States:</b> AL, AM, AT, AU, AZ, BA, BB, BG, BR, BY, CA, CH, CN, CU, CZ, DE, DK, EE, ES, FI, GB, GE, GH, GM, HR, HU, ID, IL, IS, JP, KE, KG, KP, KR, KZ, LC, LK, LR, LS, LT, LU, LV, MD, MG, MK, MN, MW, MX, NO, NZ, PL, PT, RO, RU, SD, SE, SG, SI, SK, SL, TJ, TM, TR, TT, UA, UG, US, UZ, VN, YU, ZW, ARIPO patent (GH, GM, KE, LS, MW, SD, SZ, UG, ZW), Eurasian patent (AM, AZ, BY, KG, KZ, MD, RU, TJ, TM), European patent (AT, BE, CH, CY, DE, DK, ES, FI, FR, GB, GR, IE, IT, LU, MC, NL, PT, SE), OAPI patent (BF, BJ, CF, CG, CI, CM, GA, GN, GW, ML, MR, NE, SN, TD, TG).		
<b>(71) Applicant:</b> THE GOVERNMENT OF THE UNITED STATES OF AMERICA, as represented by THE SECRETARY, DEPARTMENT OF HEALTH AND HUMAN SERVICES Office of Technology Transfer Suite 325, 6011 Executive Boulevard Rockville, MD 20852-3804 United States of America	<b>THE GOVERNMENT OF THE UNITED STATES OF AMERICA, HEALTH STATISTICS</b> <del>Transfer,</del> ville, MD	<b>Published</b> Without international search report and to be republished upon receipt of that report.	
<b>(72) Inventors; and</b> <b>(75) Inventors/Applicants (for US only):</b> DEAN, Michael [US/US]; 1362 Hitchingpost Lane, Frederick, MD 21701 (US). O'BRIEN, Stephen, J. [US/US]; 4201 Baker Valley Road, Frederick, MD 21701 (US). SMITH, Michael			

**(54) Title:** DELAYED PROGRESSION TO AIDS BY A MISSENSE ALLELE OF THE CCR2 GENE

**(57) Abstract**

The present invention relates to a CCR2 deletion mutant, designated "CCR2-64I". CCR2-64I is a CCR2 gene sequence which has a nucleotide substitution (a G to A substitution) at position 190 (counting from the ATG start codon) such that the valine found at position 64 in the wild-type CCR2 amino acid sequence is replaced by an isoleucine. CCR2 is a C-C chemokine receptor and has been implicated as a co-receptor for HIV-1. It has been discovered that the presence of the CCR2-64I allele correlates with a postponement of AIDS outcomes, and that infected individuals who have the CCR2-64I allele are at a reduced risk for progression from HIV-1 infection to the development of clinical AIDS and death. Isolated nucleic acid molecule encoding CCR2-64I and the establishment of cell lines that express CCR2-64I provides valuable tools for continuing research on HIV infection. Diagnostic methods for analysis of the allelic frequency of CCR2 wild-type and 64I genes are provided. In addition, antibodies which bind to CCR2-64I, CCR2-64I variants, and CCR2 binding agents represent potential anti-HIV agents.

**DELAYED PROGRESSION TO AIDS BY A MISSENSE ALLELE**  
**OF THE CCR2 GENE**

5 **Field of the Invention**

The present invention relates generally to human immunodeficiency virus and more specifically to a mutant form of an HIV co-receptor, CCR2, and its association with AIDS progression.

**Background of the Invention**

10 Chemokines are a subgroup of immune factors that have been shown to mediate chemotactic and other pro-inflammatory phenomena (see Schall, 1991, Cytokine 3:165). The chemokines are generally short peptides. The family of chemokines or intercytines, is subdivided into two distinct subfamilies, the C-X-C and C-C chemokines, according to the arrangement of the first two cysteines in their primary sequence. The members of  
15 the C-C chemokine subfamily have remarkable similarities in their structural organization and biochemical properties. These homologies are consistent with the analogies observed in their biological effects, both in vitro and in vivo. For example, RANTES, MIP-1 $\alpha$ , and MIP-1 $\beta$  are all potent inducers of T-cell and mononuclear phagocyte chemotaxis, and exert diverse effects on eosinophilic and basophilic  
20 polymorphonuclear leukocytes (see Schall, op. cit.)

The C-C chemokine receptors belong to the G-protein coupled receptor superfamily (see Murphy, 1994, Ann. Rev. Immunol. 12:593; Neote, 1993, Cell 72:415; Raport, 1996, J. Leukocyte Biol. 59:18). The C-C chemokine receptors consist of 7 transmembrane domains, and typically contain no introns (e.g. Federspiel et al., 1993, Genomics 16:  
25 707; Nomura et al., Int. Immunol. 5:1239)

- 2 -

It has recently been shown that the chemokines RANTES, MIP-1 $\alpha$ , and MIP-1 $\beta$ , act as natural suppressors of HIV-1 infection (see Cocchi et al., 1995, Science 270:1811; Baier et al., 1995, Nature 378:563). Several groups have shown that the C-C receptor CCR5, which acts as the principal cellular receptor for RANTES, MIP-1 $\alpha$ , and MIP-1 $\beta$  is an efficient co-receptor for macrophage trophic isolates of HIV-1 (e.g. Combadiere et al., 1996, J. Leukocyte Biology 60:3362). The closely related CCR2 molecule can also act as a co-receptor for some HIV-1 strains (see Doranz et al, 1996, Cell 85:1149; Deng et al., 1996, Nature 381:661). CCR2 serves as a competent co-receptor for at least one dual trophic HIV-1 strain, but not for other M-tropic strains that utilize CCR5 (Choe, et al., 1996, Cell 85: 1135; Doranz et al., 1996, Cell 85:1149). The importance of such dual-trophic strains is unclear. Recently, a novel CCR5 deletion mutant, termed CCR5- $\Delta$ 32 has been reported (Dean et al., Science 273: 1856-62; Samson et al., Nature 382: 722-725; Liu et al., 1996, Cell 86: 367-77). Cells from homozygous CCR5- $\Delta$ 32 individuals are highly resistant to infections. Individuals homozygous for the CCR5- $\Delta$ 32 gene appear to be resistant to HIV infection in spite of multiple exposures. Individuals heterozygous for CCR5- $\Delta$ 32 and the normal CCR5+ allele postponed the onset of AIDS.

The CCR5 deletion mutants, plus several HLA associations that influence exposure outcome (Kaslow et al., 1996, Nature Med. 2:405; Haynes et al., 1996, Science 271:324; Detels et al., 1996, AIDS 10:102) implicate a genetic explanation for epidemiologic heterogeneity of infection and progression, but they account for only a small proportion of exposed uninfected individuals or "long term survivors" that continue to resist AIDS-defining illness 10-15 years after HIV-1 infection. For example, nearly 80% of exposed uninfected individuals are not CCR5- $\Delta$ 32 homozygotes and over 60% of long-term survivors are homozygous CCR5+/+.

25

All references, including any patents or patent applications, cited in this specification are hereby incorporated by reference. No admission is made that any reference constitutes prior art. The discussion of the references states what their authors assert, and the applicants reserve the right to challenge the accuracy and pertinency of the cited documents. It will be clearly understood that, although a number of prior art publications are referred to herein, this reference does not constitute an admission that any of these documents forms part of the common general knowledge in the art, in Australia or in any other country.

For the purposes of this specification it will be clearly understood that the word "comprising" means "including but not limited to", and that the word "comprises" has a corresponding meaning.

Summary of the Invention

The present invention provides an isolated nucleic acid molecule encoding a CCR2-64I mutant allele.

The present invention further provides an isolated nucleic acid molecule selected from the group consisting of:

- a) SEQ ID NO: 1;
- b) SEQ ID NO: 1, wherein T can also be U;
- c) nucleic acid molecules that are complementary to a) or b); and
- d) fragments of a), b), or c) that are at least 15 bases in length and that will selectively hybridize to genome DNA which encodes the CCR-264I protein of SEQ ID NO: 2.

The present invention further provides a substantially purified CCR2-64I polypeptide.

The present invention further provides an antibody that specifically binds CCR2-64I, but not to wild-type CCR2.

The present invention further provides a method

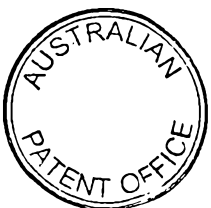

for determining the presence of an HIV-protective allele in a subject, comprising the steps of:

- a) obtaining a nucleic acid or protein sample from said subject; and
- 5 b) identifying the nucleic acid sequence encoding the amino acid at position 64 of CCR2 or the amino acid sequence at position 64 of CCR2, respectively, wherein the presence of a codon encoding an isoleucine residue at position 64 of CCR2 or isoleucine at position 64 of CCR2, respectively is indicative of the presence of an HIV-protective allele.

The present invention further provides a method for determining the CCR2 allelic profile of a subject, comprising the steps of:

- a) obtaining a nucleic acid or protein sample from a patient;
- 20 b) exposing the sample to a nucleic acid probe or antibody, respectively, which binds specifically to CCR2-64I; and whereby to determine the CCR2 allelic profile of the subject.

The present invention further provides a diagnostic kit for determining the CCR2 allelic profile of an individual, comprising amplification primers, hybridization probes, or antibodies which specifically bind to CCR2 and amplification primers, hybridization probes, or antibodies which bind to CCR2-64I.

30 The present invention is based on the discovery of a variant of the CCR2 chemokine receptor which is associated with reduced progression to AIDS in HIV-infected subjects. The invention provides nucleic acid compositions which encode the CCR2 variant chemokine receptor gene, herein referred to as CCR2-64I. Vectors and host cells for expressing CCR2-64I are also provided. The nucleic acid compositions find use in diagnostic

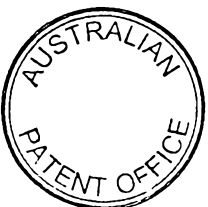

5 methods for the identification of individuals having a CCR2-64I allele in order to determine the likelihood that HIV-infected individuals will progress to rapid disease progression; in diagnostic methods for the identification of individuals carrying the CCR2-64I allele in order to determine treatment regimens for patients infected with HIV; for production of the encoded variant protein for antibody production; and in anti-viral therapy. A method for treating and preventing diseases which involves the inflammatory response, such as asthma, arthritis, Crohn's disease, lupus, Grave's disease, and pulmonary disease associated with cystic fibrosis, is also provided.

10 One aspect of the invention features isolated substantially purified CCR2-64I polypeptide and nucleic acid molecules that encode CCR2-64I. In a particular aspect, the nucleic acid molecule is the nucleotide sequence of SEQ ID NO:1. In addition, the invention features nucleic acid sequences that hybridize under stringent conditions to SEQ ID NO:1.

15 20 The invention additionally features nucleic acid sequences encoding CCR2-64I polypeptides, oligonucleotides, fragments, portions or antisense molecules thereof, and expression vectors and host cells comprising polynucleotides that encode CCR2-64I. The present invention also relates to antibodies which bind specifically to a CCR2-64I polypeptide as opposed to wild-type CCR2; pharmaceutical compositions comprising substantially purified CCR2-64I, fragments thereof, or antagonists of CCR2-64I, in conjunction with a suitable pharmaceutical carrier, and methods for producing CCR2-64I.

25 30 The present invention further provides a therapeutic modality consisting of transplantation into a patient suffering from a disease characterized by HIV-1 infection, of bone marrow or umbilical cord stem cells from compatible individuals that carry the CCR2-64I allele, or transplantation of treated cells from the



patient (i.e., autologous transplant).

The present invention further provides diagnostic methods for the identification of individuals carrying the CCR2-64I allele based on the amplification of the CCR2  
5 sequence, or hybridization to the sequence, to reflect the presence or absence of the CCR2-64I allele.

The invention further provides a diagnostic kit for determining the CCR2 allelic profile of an individual, comprising amplification primers, hybridization probes or  
10 antibodies which recognise wild-type CCR2 and amplification primers, hybridization probes, or antibodies which recognize CCR2-64I.

The invention further provides a method for treating or preventing in a subject having or at risk of  
15 having, a disease characterized by HIV infection, comprising administering to a patient bone marrow cells, CD34+ cells, umbilical cord cells, or CD4+ cells from an individual homozygous for CCR2-64I.

The invention further provides antibodies that  
20 bind CCR2-64I specifically, such that the antibody is suitable for use in diagnosing or treating a disease characterized by HIV infection or another inflammatory response.

In fulfilling these and other provisions, there  
25 has been provided, in accordance with one aspect of the invention, a method of treating or preventing a disease characterized by HIV infection or an inflammatory response, comprising administering to a patient an agent to inactivate the CCR2 receptor. In a preferred  
30 embodiment the agent is a C-C chemokine analog, an antibody, an oligonucleotide antisense to CCR2 mRNA, or a

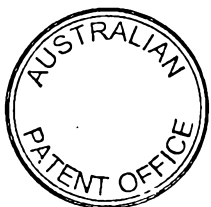

- 5 -

ribozyme. In another preferred embodiment, the agent is administered *ex vivo* or is administered directly to the patient.

#### Brief Description of the Drawings

5 Figure 1 shows a SSCP gel indicating the CCR2 variant pattern.

Figure 2 illustrates the amino acid sequence of normal CCR2 and related human chemokine receptors including CCR2-64I. Alignment of the sequences is shown.

Figures 3a and 3b show an analysis of allele CCR2-64I and genotype frequencies with reference to progression to AIDS in study cohorts.

10 Figure 4a is a Kaplan-Meier survival plot of time to AIDS.

Figure 4b is a Kaplan-Meier survival plot for death as an endpoint.

Figure 5 demonstrates the frequencies of the protective genotypes ([+Δ32], [+64I],[64I/Δ32], [64I/64I]) in six categories of increasing survivorship during HIV-1 infection

15 **Description of the Preferred Embodiments**

#### Definitions

"Nucleic acid sequence" as used herein refers to an oligonucleotide, nucleotide or polynucleotide, and fragments or portions thereof, and to DNA or RNA of genomic or synthetic origin which can be single- or double-stranded, and represent the sense or  
20 antisense strand. Similarly, "amino acid sequence" as used herein refers to an oligopeptide, peptide, polypeptide, or protein sequence. Where "amino acid sequence" is recited herein to refer to an amino acid sequence of a naturally-occurring protein molecule, "amino acid sequence" and like terms (e.g., polypeptide, or protein) are not

- 6 -

meant to limit the amino acid sequence to the complete, native amino acid sequence associated with the recited protein molecule.

A "variant" of CCR2-64I is defined as an amino acid sequence that is altered by one or more amino acids. The variant can have "conservative" changes, wherein a substituted  
5 amino acid has similar structural or chemical properties, e.g., replacement of leucine with isoleucine. More rarely, a variant can have "nonconservative" changes, e.g., replacement of a glycine with a tryptophan. Similar minor variations can also include amino acid deletions or insertions, or both. Guidance in determining which and how many amino acid residues may be substituted, inserted or deleted without abolishing biological or  
10 immunological activity can be found using computer programs well known in the art, for example, DNASTar software. A CCR2-64I variant will always have an isoleucine at position 64 of the CCR2 amino acid sequence.

A "deletion" is defined as a change in either amino acid or nucleotide sequence in which one or more amino acid or nucleotide residues, respectively, are absent.

15 An "insertion" or "addition" is that change in an amino acid or nucleotide sequence which has resulted in the addition of one or more amino acid or nucleotide residues, respectively, as compared to the naturally occurring CCR2-642.

A "substitution" results from the replacement of one or more amino acids or nucleotides by different amino acids or nucleotides, respectively.

20 As used herein, the term "substantially purified" or "isolated" refers to molecules, either nucleic or amino acid sequences, that are removed from their natural environment, isolated or separated, and are at least 60% free, preferably 75% free, and most preferably 90% free from other components with which they are naturally associated.

- 7 -

"Stringency" typically occurs in a range from about  $T_m - 5^\circ\text{C}$  ( $5^\circ\text{C}$  below the  $T_m$  of the probe) to about  $20^\circ\text{C}$  to  $25^\circ\text{C}$  below  $T_m$ . As will be understood by those of skill in the art, a stringency hybridization can be used to identify or detect identical polynucleotide sequences or to identify or detect similar or related polynucleotide sequences.

- 5 The term "hybridization" as used herein shall include "any process by which a strand of nucleic acid joins with a complementary strand through base pairing" (Coombs J (1994) Dictionary of Biotechnology, Stockton Press, New York NY). Amplification as carried out in the polymerase chain reaction technologies is described in Dieffenbach CW and GS Dveksler (1995, PCR Primer, a Laboratory Manual, Cold Spring Harbor Press, Plainview NY).

The term "allele" means a single form (sequence) of a gene which can present in more than one form (more than one different sequence) in a genome.

The term "wild type," also indicated by "wt" or "+", is the naturally occurring form of a gene without any deletions or substitutions in the DNA sequence.

- 15 "CCR2-64I" is a CCR2 gene sequence which has a nucleotide substitution (a G to A substitution) at position 190 (counting from the ATG start codon) such that the valine found at position 64 in the wild-type CCR2 amino acid sequence is replaced by an isoleucine.

- 20 "Homozygous" is defined as two of the same alleles for a given gene. According to the present invention, the CCR2 gene (wt or CCR2-64I), like most eukaryotic genes, at a frequency of two copies per genome. If both copies are genetically the same, in regard to the absence or presence of G at position 190, the individual is homozygous, i.e. s/he is either wt/wt or CCR-264I/CCR2-64I.

- 8 -

"Heterozygous" is defined as two different alleles being present in the genome for a given gene. According to the present invention, if one copy each of the wt and the CCR2-64I are present in the genome, the individual is heterozygous.

The term "allelic profile" means a determination of the composition of an individual's genome in regard to the presence or absence, and the copy number of the CCR2-64I allele.

As used herein, "antigenic amino acid sequence" means an amino acid sequence that, either alone or in association with a carrier molecule, can elicit an antibody response in a mammal.

10 As used in the present invention, the term "antibody" includes in addition to conventional antibodies, such protein fragments that have the ability to recognize and specifically and bind the CCR2 or the CCR2-64I protein.

The term "recombinant expression vector" refers to a plasmid, virus or other vehicle known in the art that has been manipulated by insertion or incorporation of the CCR5 genetic sequences. Such expression vectors contain a promoter sequence which facilitates the efficient transcription of the inserted genetic sequence of the host. The expression vector typically contains an origin of replication, a promoter, as well as specific genes which allow phenotypic selection of the transformed cells. Vectors suitable for use in the present invention include, but are not limited to the T7-based expression vector for expression in bacteria (Rosenberg, *et al.*, *Gene* 56:125, 1987), the pMSXND expression vector for expression in mammalian cells (Lee and Nathans, *J. Biol. Chem.*, 263:3521, 1988) and baculovirus-derived vectors for expression in insect cells. The DNA segment can be present in the vector operably linked to regulatory elements, for example, a promoter (*e.g.*, T7, metallothionein I, or polyhedrin promoters).

- 9 -

Overview

A key aspect of the present invention relates to the observation of a substitution allele in the first trans-membrane region of the CCR2 gene found at high frequency (10-15%) among Caucasian and African Americans. Allele and genotype association analysis of  
5 patients enrolled in long-term prospective AIDS epidemiologic cohorts did not reveal an influence of CCR2-64I on HIV-1 infection. However, HIV-1 individuals carrying the CCR2-64I allele postpone the progression to AIDS 2-4 years longer than individuals homozygous for the wild-type allele. The implication is that the presence of CCR2-64I influences the progression of the disease. The CCR2 alleles are tightly linked to and in  
10 strong linkage disequilibrium with CCR5 alleles, one of which, CCR5- $\Delta$ 32, also delays AIDS onset. Since mutant alleles for the two genes reside on different haplotypes their protective effects are independent and additive. In combination the effects of CCR2 and CCR5 mutant alleles account for 32-57% of long term survivors of HIV infection.

CCR2 is a recently identified chemokine receptor which can function as an HIV  
15 coreceptor (see Samson, M., et al., 1996, *Genomics* 36:522; Choe, H., et al, 1996, *Cell* 85:1135; Doranz, B.J, et al., 1996, *Cell* 85:1149; Charo et al., 1994, *J. Biol. Chem.* 91:2752; and Yamagami et al., 1994, *BBRC* 202:1156; all of which are incorporated herein by reference). An observation which is critical for this invention, is that homozygous CCR2-64I individuals do not display clinical deficiencies. This observation  
20 indicates that, if the level of CCR2 is reduced or if the receptor is inactivated, HIV infection can be controlled and the progress of a disease characterized by HIV infection can be reduced, without clinical drawbacks. The reduction in the level of CCR2 can further be combined with CCR5, in order to enhance the effect of the control of HIV.

Thus, the present invention focuses on treatment methodologies aimed at suppressing  
25 CCR2 gene expression or inactivating the receptor in a patient. For example, CCR2 may be inactivated by use of antibodies, or CCR2 can be blocked by the use of a modified ligand, such as a C-C chemokine analog, or CCR2 gene expression level may be reduced by antisense technology.

- 10 -

Furthermore, the aforementioned observations indicate a straightforward relationship between the CCR2 profile of an individual and disease characterized by HIV infection, namely, a individual carrying a CCR2-64I allele reduces progression to AIDS by 2-4 years as compared to individuals homozygous for the normal CCR2 allele. Therefore, 5 determination of the CCR2 allelic state of an individual has important implications for the choices of preventative measures, treatments, or administration of additional or alternative diagnostic tests.

Determination of the CCR2 allelic profile of an individual can be achieved, for example, by use of antibodies to detect wild-type and 64I allele receptors; by use of nucleic acids 10 based technology such as Polymerase Chain Reaction (PCR), wherein certain primers will detect the mutant allele; or by hybridization of a nucleic acid probe under stringent conditions, which can be coupled with restriction analysis.

A variety of functional tests are available to determine the effectiveness of any therapeutic agent according to the invention. For example, tests can be performed with 15 tissue culture cells. They include tests to assay receptor availability, i.e. total binding to cells, or competition assays, between any therapeutic agent according to the invention, and labeled C-C chemokines. Recombinant and radiolabeled C-C chemokine MIP-1 $\alpha$  and MIP-1 $\beta$ , and RANTES are commercially available, for example from Sigma Immunochemicals (St. Louis, MO), R&D Systems (Minneapolis, MN) and PEPRO 20 (Rocky Hill, NJ). The chemokines are known to cause chemotaxis of human peripheral monocytes. Thus another functional test comprises observation of chemotaxis in the presence of a therapeutic agent chemokine. For a further description of binding assay, chemotaxis determination and related assays, see Xu et al, 1995, Eur. J. Immunol. 25:2612-7, the contents of which are incorporated herein by reference. Yet other tests 25 for the effectiveness of the treatment in tissue culture are known by one skilled in the art. For example, expression of viral functions or proteins can be monitored in cultured cells.

- 11 -

Isolation of cDNA encoding CCR2-64I

The gene for the chemokine receptor of the present invention can be cloned from a human cDNA library. Methods used to clone novel chemokine receptor-like cDNAs from ag t11 cDNA library made from peripheral blood mononuclear cells of a patient  
5 with eosinophilic leukemia have been described by Combadiere *et al.*, *DNA Cell Biol.* 14: 673-80 (1995), which is herein incorporated in its entirety by reference.

The above-described methods can be used to identify sequences that code for one or more CCR2-64I nucleic acid sequences. It should be noted that all of the CCR2-64I variants will contain DNA sequences which encode an isoleucine at position 64 of the  
10 corresponding amino acid SEQ ID NO:1 of the present invention. But many other related sequences that code for CCR2-64I are contemplated in context of the various embodiments enumerated herein.

The invention provides an isolated polynucleotide sequence (*e.g.*, SEQ ID NO:1) encoding a polypeptide having an amino acid sequence as set forth in SEQ ID NO:2.  
15 Nucleic acid sequences of the invention include DNA, cDNA and RNA sequences which encode CCR2-64I. It is understood that all polynucleotides encoding all or a portion of CCR2-64I are also included herein, as long as they encode a polypeptide with which contains an isoleucine at post 64 of the amino acid sequence. Such polynucleotides include naturally occurring, synthetic, and intentionally manipulated polynucleotides.  
20 For example, portions of the mRNA sequence may be altered due to alternate RNA splicing patterns or the use of alternate promoters for RNA transcription. As another example, CCR2-64I polynucleotide may be subjected to site-directed mutagenesis. The polynucleotide sequence for CCR2-64I also includes antisense sequences. The polynucleotides of the invention include sequences that are degenerate as a result of the  
25 genetic code. There are 20 natural amino acids, most of which are specified by more than one codon. Therefore, all degenerate nucleotide sequences are included in the invention as long as the amino acid sequence of CCR2-64I polypeptide encoded by the nucleotide sequence is functionally unchanged. The polynucleotide encoding CCR2-64I

- 12 -

includes the nucleotide sequence encoding 64I, as well as nucleic acid sequences complementary to that sequence. A complementary sequence may include an antisense nucleotide. Also included in the invention are fragments (portions) of the above-described nucleic acid sequences that are at least 15 bases in length, which is  
5 sufficient to permit the fragment to selectively hybridize to DNA that encodes the CCR2-64I. "Selective hybridization" as used herein refers to hybridization under moderately stringent or highly stringent physiological conditions (See, for example, the techniques described in Maniatis et al., 1989 Molecular Cloning A Laboratory Manual, Cold Spring Harbor Laboratory, N.Y., incorporated herein by reference), which distinguishes related  
10 from unrelated nucleotide sequences.

In nucleic acid hybridization reactions, the conditions used to achieve a particular level of stringency will vary, depending on the nature of the nucleic acids being hybridized. For example, the length, degree of complementarity, nucleotide sequence composition (*e.g.*, GC v. AT content), and nucleic acid type (*e.g.*, RNA v. DNA) of the hybridizing  
15 regions of the nucleic acids can be considered in selecting hybridization conditions. An additional consideration is whether one of the nucleic acids is immobilized, for example, on a filter.

An example of progressively higher stringency conditions is as follows: 2 x SSC/0.1% SDS at about room temperature (hybridization conditions); 0.2 x SSC/0.1% SDS at about  
20 room temperature (low stringency conditions); 0.2 x SSC/0.1% SDS at about 42°C (moderate stringency conditions); and 0.1 x SSC at about 68°C (high stringency conditions). Washing can be carried out using only one of these conditions, *e.g.*, high stringency conditions, or each of the conditions can be used, *e.g.*, for 10-15 minutes each, in the order listed above, repeating any or all of the steps listed. However, as mentioned  
25 above, optimal conditions will vary, depending on the particular hybridization reaction involved, and can be determined empirically.

- 13 -

DNA sequences of the invention can be obtained by several methods. For example, the DNA can be isolated using hybridization or computer-based techniques which are well known in the art. These include, but are not limited to: 1) hybridization of genomic or cDNA libraries with probes to detect homologous nucleotide sequences; 2) antibody  
5 screening of expression libraries to detect cloned DNA fragments with shared structural features; 3) polymerase chain reaction (PCR) on genomic DNA or cDNA using primers capable of annealing to the DNA sequence of interest; 4) computer searches of sequence databases for similar sequences; and 5) differential screening of a subtracted DNA library.

10 Preferably the CCR2-64I polynucleotide of the invention is derived from a mammalian organism. Screening procedures which rely on nucleic acid hybridization make it possible to isolate any gene sequence from any organism, provided the appropriate probe is available. Oligonucleotide probes, which correspond to a part of the sequence encoding the protein in question, can be synthesized chemically. This requires that short,  
15 oligopeptide stretches of amino acid sequence must be known. The DNA sequence encoding the protein can be deduced from the genetic code, however, the degeneracy of the code must be taken into account. It is possible to perform a mixed addition reaction when the sequence is degenerate. This includes a heterogeneous mixture of denatured double-stranded DNA. For such screening, hybridization is preferably performed on  
20 either single-stranded DNA or denatured double-stranded DNA. Hybridization is particularly useful in the detection of cDNA clones derived from sources where an extremely low amount of mRNA sequences relating to the polypeptide of interest are present. In other words, by using stringent hybridization conditions directed to avoid non-specific binding, it is possible, for example, to allow the autoradiographic  
25 visualization of a specific cDNA clone by the hybridization of the target DNA to that single probe in the mixture which is its complete complement (Wallace, *et al.*, *Nucl. Acid Res.*, 9:879, 1981). Alternatively, a subtractive library, as illustrated herein is useful for elimination of non-specific cDNA clones.

- 14 -

When the entire sequence of amino acid residues of the desired polypeptide is not known, the direct synthesis of DNA sequences is not possible and the method of choice is the synthesis of cDNA sequences. Among the standard procedures for isolating cDNA sequences of interest is the formation of plasmid-or phage-carrying cDNA libraries  
5 which are derived from reverse transcription of mRNA which is abundant in donor cells that have a high level of genetic expression. When used in combination with polymerase chain reaction technology, even rare expression products can be cloned. In those cases where significant portions of the amino acid sequence of the polypeptide are known, the production of labeled single or double-stranded DNA or RNA probe sequences  
10 duplicating a sequence putatively present in the target cDNA may be employed in DNA/DNA hybridization procedures which are carried out on cloned copies of the cDNA which have been denatured into a single-stranded form (Jay, *et al.*, *Nucl. Acid Res.*, 11:2325, 1983).

A cDNA expression library, such as lambda gt11, can be screened indirectly for CCR2  
15 and CCR2-64I peptides having at least one epitope, using specific antibodies. Such antibodies can be either polyclonally or monoclonally derived and used to detect expression product indicative of the presence of CCR2 cDNA (see below).

Alterations in CCR2-64I nucleic acid include intragenic mutations (*e.g.*, point mutation, nonsense (stop), missense, splice site and frameshift) and heterozygous or homozygous  
20 deletions. Detection of such alterations can be done by standard methods known to those of skill in the art including sequence analysis, Southern blot analysis, PCR based analyses (*e.g.*, multiplex PCR, sequence tagged sites (STSs)) and *in situ* hybridization. Such proteins can be analyzed by standard SDS-PAGE and/or immunoprecipitation analysis and/or Western blot analysis, for example.

25 DNA sequences encoding CCR2-64I can be expressed *in vitro* by DNA transfer into a suitable host cell. "Host cells" are cells in which a vector can be propagated and its DNA expressed. The term also includes any progeny of the subject host cell. It is understood

- 15 -

that all progeny may not be identical to the parental cell since there may be mutations that occur during replication. However, such progeny are included when the term "host cell" is used. Methods of stable transfer, meaning that the foreign DNA is continuously maintained in the host, are known in the art.

5 In the present invention, the CCR2-64I polynucleotide sequences may be inserted into a recombinant expression vector. The term "recombinant expression vector" refers to a plasmid, virus or other vehicle known in the art that has been manipulated by insertion or incorporation of the CCR2-64I genetic sequences. Such expression vectors contain a promoter sequence which facilitates the efficient transcription of the inserted genetic  
10 sequence of the host. The expression vector typically contains an origin of replication, a promoter, as well as specific genes which allow phenotypic selection of the transformed cells. Vectors suitable for use in the present invention include, but are not limited to the T7-based expression vector for expression in bacteria (Rosenberg, *et al.*, *Gene*, 56:125, 1987), the pMSXND expression vector for expression in mammalian cells  
15 (Lee and Nathans, *J. Biol. Chem.*, 263:3521, 1988) and baculovirus-derived vectors for expression in insect cells. The DNA segment can be present in the vector operably linked to regulatory elements, for example, a promoter (*e.g.*, T7, metallothionein I, or polyhedrin promoters).

Polynucleotide sequences encoding CCR2-64I can be expressed in either prokaryotes or  
20 eukaryotes. Hosts can include microbial, yeast, insect and mammalian organisms. Methods of expressing DNA sequences having eukaryotic or viral sequences in prokaryotes are well known in the art. Biologically functional viral and plasmid DNA vectors capable of expression and replication in a host are known in the art. Such vectors are used to incorporate DNA sequences of the invention.

25 Methods which are well known to those skilled in the art can be used to construct expression vectors containing the CCR2-64I coding sequence and appropriate transcriptional/translational control signals. These methods include *in vitro* recombinant DNA

- 16 -

techniques, synthetic techniques, and *in vivo* recombination/genetic techniques. (See, for example, the techniques described in Maniatis et al., 1989 Molecular Cloning A Laboratory Manual, Cold Spring Harbor Laboratory, N.Y.)

A variety of host-expression vector systems may be utilized to express the CCR2-64I coding sequence. These include but are not limited to microorganisms such as bacteria transformed with recombinant bacteriophage DNA, plasmid DNA or cosmid DNA expression vectors containing the CCR2-64I coding sequence; yeast transformed with recombinant yeast expression vectors containing the CCR2-64I coding sequence; plant cell systems infected with recombinant virus expression vectors (*e.g.*, cauliflower mosaic virus, CaMV; tobacco mosaic virus, TMV) or transformed with recombinant plasmid expression vectors (*e.g.*, Ti plasmid) containing the CCR2-64I coding sequence; insect cell systems infected with recombinant virus expression vectors (*e.g.*, baculovirus) containing the CCR2-64I coding sequence; or animal cell systems infected with recombinant virus expression vectors (*e.g.*, retroviruses, adenovirus, vaccinia virus) containing the CCR2-64I coding sequence, or transformed animal cell systems engineered for stable expression. Both bacterial expression systems as well as those that provide for translational and post-translational modifications may be used; *e.g.*, mammalian, insect, yeast or plant expression systems.

Depending on the host/vector system utilized, any of a number of suitable transcription and translation elements, including constitutive and inducible promoters, transcription enhancer elements, transcription terminators, etc. may be used in the expression vector (see *e.g.*, Bitter et al., 1987, *Methods in Enzymology* 153:516-544). For example, when cloning in bacterial systems, inducible promoters such as pL of bacteriophage (plac, ptrp, ptac (ptrp-lac hybrid promoter)) and the like may be used. When cloning in mammalian cell systems, promoters derived from the genome of mammalian cells (*e.g.*, metallothionein promoter) or from mammalian viruses (*e.g.*, the retrovirus long terminal

- 17 -

repeat; the adenovirus late promoter; the vaccinia virus 7.5K promoter) may be used. Promoters produced by recombinant DNA or synthetic techniques may also be used to provide for transcription of the inserted CCR2-64I coding sequence.

In yeast, a number of vectors containing constitutive or inducible promoters may be used.

5 For a review see, Current Protocols in Molecular Biology, Vol. 2, 1988, Ed. Ausubel et al., Greene Publish. Assoc. & Wiley Interscience, Ch. 13; Grant et al., 1987, Expression and Secretion Vectors for Yeast, *in* Methods in Enzymology, Eds. Wu & Grossman, 31987, Acad. Press, N.Y., Vol. 153, pp.516-544; Glover, 1986, DNA Cloning, Vol. II, IRL Press, Wash., D.C., Ch. 3; and Bitter, 1987, Heterologous Gene Expression in Yeast,

10 Methods in Enzymology, Eds. Berger & Kimmel, Acad. Press, N.Y., Vol. 152, pp. 673-684; and The Molecular Biology of the Yeast *Saccharomyces*, 1982, Eds. Strathern et al., Cold Spring Harbor Press, Vols. I and II. A constitutive yeast promoter such as ADH or LEU2 or an inducible promoter such as GAL may be used (Cloning in Yeast, Ch. 3, R. Rothstein In: DNA Cloning Vol.11, A Practical Approach, Ed. DM Glover,

15 1986, IRL Press, Wash., D.C.). Alternatively, vectors may be used which promote integration of foreign DNA sequences into the yeast chromosome.

Eukaryotic systems, and preferably mammalian expression systems, allow for proper post-translational modifications of expressed mammalian proteins to occur. Eukaryotic cells which possess the cellular machinery for proper processing of the primary

20 transcript, glycosylation, phosphorylation, and advantageously, plasma membrane insertion of the gene product may be used as host cells for the expression of CCR2-64I.

Mammalian cell systems which utilize recombinant viruses or viral elements to direct expression may be engineered. For example, when using adenovirus expression vectors, the CCR2-64I coding sequence may be ligated to an adenovirus transcription/translation

25 control complex, *e.g.*, the late promoter and tripartite leader sequence. Alternatively, the vaccinia virus 7.5K promoter may be used. (*e.g.*, see, Mackett et al., 1982, Proc. Natl. Acad. Sci. USA 79: 7415-7419; Mackett et al., 1984, J. Virol. 49: 857-864; Panicali et

- 18 -

al., 1982, *Proc. Natl. Acad. Sci. USA* 79: 4927-4931). Of particular interest are vectors based on bovine papilloma virus which have the ability to replicate as extrachromosomal elements (Sarver, et al., 1981, *Mol. Cell. Biol.* 1: 486). Shortly after entry of this DNA into mouse cells, the plasmid replicates to about 100 to 200 copies per cell.

5 Transcription of the inserted cDNA does not require integration of the plasmid into the host's chromosome, thereby yielding a high level of expression. These vectors can be used for stable expression by including a selectable marker in the plasmid, such as, for example, the neo gene. Alternatively, the retroviral genome can be modified for use as a vector capable of introducing and directing the expression of the CCR2-64I gene in

10 host cells (Cone & Mulligan, 1984, *Proc. Natl. Acad. Sci. USA* 81:6349-6353). High level expression may also be achieved using inducible promoters, including, but not limited to, the metallothionine IIA promoter and heat shock promoters.

For long-term, high-yield production of recombinant proteins, stable expression is preferred. Rather than using expression vectors which contain viral origins of

15 replication, host cells can be transformed with the CCR2-64I cDNA controlled by appropriate expression control elements (e.g., promoter, enhancer, sequences, transcription terminators, polyadenylation sites, etc.), and a selectable marker. The selectable marker in the recombinant plasmid confers resistance to the selection and allows cells to stably integrate the plasmid into their chromosomes and grow to form foci

20 which in turn can be cloned and expanded into cell lines. For example, following the introduction of foreign DNA, engineered cells may be allowed to grow for 1-2 days in an enriched media, and then are switched to a selective media. A number of selection systems may be used, including but not limited to the herpes simplex virus thymidine kinase (*Wigler, et al., 1977, Cell* 11: 223), hypoxanthine-guanine phospho-

25 ribosyltransferase (*Szybalska & Szybalski, 1962, Proc. Natl. Acad. Sci. USA* 48: 2026), and adenine phosphoribosyltransferase (*Lowy, et al., 1980, Cell* 22: 817) genes can be employed in tk<sup>-</sup>, hgprt<sup>r</sup> or aprt<sup>r</sup> cells respectively. Also, antimetabolite resistance can be used as the basis of selection for dhfr, which confers resistance to methotrexate (*Wigler, et al., 1980, Natl. Acad. Sci. USA* 77: 3567; O'Hare, et al., 1981, *Proc. Natl. Acad. Sci.*

- 19 -

USA 78: 1527); gpt, which confers resistance to mycophenolic acid (Mulligan & Berg, 1981, *Proc. Natl. Acad. Sci. USA* 78: 2072; neo, which confers resistance to the aminoglycoside G-418 (Colberre-Garapin, *et al.*, 1981, *J. Mol. Biol.* 150: 1); and hygro, which confers resistance to hygromycin (Santerre, *et al.*, 1984, *Gene* 30: 147) genes.

5 Recently, additional selectable genes have been described, namely trpB, which allows cells to utilize indole in place of tryptophan; hisD, which allows cells to utilize histinol in place of histidine (Hartman & Mulligan, 1988, *Proc. Natl. Acad. Sci. USA* 85: 8047); and ODC (ornithine decarboxylase) which confers resistance to the ornithine decarboxylase inhibitor, 2-(difluoromethyl)-DL-ornithine, DFMO (McConlogue L.,

10 1987, In: *Current Communications in Molecular Biology*, Cold Spring Harbor Laboratory ed.).

When the host is a eukaryote, such methods of transfection of DNA as calcium phosphate co-precipitates, conventional mechanical procedures such as microinjection, electroporation, insertion of a plasmid encased in liposomes, or virus vectors may be used.

15 Eukaryotic cells can also be co-transformed with DNA sequences encoding the CCR2-64I of the invention, and a second foreign DNA molecule encoding a selectable phenotype, such as the herpes simplex thymidine kinase gene. Another method is to use a eukaryotic viral vector, such as simian virus 40 (SV40) or bovine papilloma virus, to transiently infect or transform eukaryotic cells and express the protein. (see for example,

20 *Eukaryotic Viral Vectors*, Cold Spring Harbor Laboratory, Gluzman ed., 1982).

### ***Cell Lines***

In one embodiment, the present invention relates to stable recombinant cell lines, the cells of which express CCR2-64I polypeptide, or coexpress human CD4 and contains DNA that encodes CCR2-64I, or coexpresses CD4 and CCR5 and contains DNA that

25 encodes CCR2-64I. Suitable cell types include but are not limited to cells of the following types: NIH 3T3 (Murine), Mv 1 lu (Mink), BS-C-1 (African Green Monkey) and human embryonic kidney (HEK) 293 cells. Such cells are described, for example, in the Cell Line Catalog of the American Type Culture Collection (ATCC). These cells

- 20 -

can be stably transformed by a method known to the skilled artisan. See, for example, Ausubel *et al.*, *Introduction of DNA Into Mammalian Cells*, in CURRENT PROTOCOLS IN MOLECULAR BIOLOGY, sections 9.5.1-9.5.6 (John Wiley & Sons, Inc. 1995). "Stable" transformation in the context of the invention means that the cells are immortal  
5 to the extent of having gone through at least 50 divisions.

CCR2-64I can be expressed using inducible or constitutive regulatory elements for such expression. Commonly used constitutive or inducible promoters, for example, are known in the art. The desired protein encoding sequence and an operably linked promoter may be introduced into a recipient cell either as a non-replicating DNA (or RNA) molecule,  
10 which may either be a linear molecule or, more preferably, a closed covalent circular molecule. Since such molecules are incapable of autonomous replication, the expression of the desired molecule may occur through the transient expression of the introduced sequence. Alternatively, permanent expression may occur through the integration of the introduced sequence into the host chromosome. Therefore the cells can be transformed  
15 stably or transiently.

An example of a vector that may be employed is one which is capable of integrating the desired gene sequences into the host cell chromosome. Cells which have stably integrated the introduced DNA into their chromosomes can be selected by also introducing one or more markers which allow for selection of host cells which contain the expression vector.  
20 The marker may complement an auxotrophy in the host (such as *leu2*, or *ura3*, which are common yeast auxotrophic markers), biocide resistance, e.g., antibiotics, or heavy metals, such as copper, or the like. The selectable marker gene can either be directly linked to the DNA gene sequences to be expressed, or introduced into the same cell by co-transfection.

25 In a preferred embodiment, the introduced sequence will be incorporated into a plasmid or viral vector capable of autonomous replication in the recipient host. Any of a wide variety of vectors may be employed for this purpose. Factors of importance in selecting

- 21 -

a particular plasmid or viral vector include: the ease with which recipient cells that contain the vector may be recognized and selected from those recipient cells which do not contain the vector; the number of copies of the vector which are desired in a particular host; and whether it is desirable to be able to "shuttle" the vector between host  
5 cells of different species.

For a mammalian host, several possible vector systems are available for expression. One class of vectors utilize DNA elements which provide autonomously replicating extra-chromosomal plasmids, derived from animal viruses such as bovine papilloma virus, polyoma virus, adenovirus, or SV40 virus. A second class of vectors include vaccinia  
10 virus expression vectors. A third class of vectors relies upon the integration of the desired gene sequences into the host chromosome. Cells which have stably integrated the introduced DNA into their chromosomes may be selected by also introducing one or more markers (e.g., an exogenous gene) which allow selection of host cells which contain the expression vector. The marker may provide for prototrophy to an auxotrophic  
15 host, biocide resistance, e.g., antibiotics, or heavy metals, such as copper or the like. The selectable marker gene can either be directly linked to the DNA sequences to be expressed, or introduced into the same cell by co-transformation. Additional elements may also be needed for optimal synthesis of mRNA. These elements may include splice signals, as well as transcription promoters, enhancers, and termination signals. The  
20 cDNA expression vectors incorporating such elements include those described by Okayama, H., *Mol. Cell. Biol.*, 3:280 (1983), and others.

Once the vector or DNA sequence containing the construct has been prepared for expression, the DNA construct may be introduced (transformed) into an appropriate host. Various techniques may be employed, such as protoplast fusion, calcium phosphate  
25 precipitation, electroporation or other conventional techniques.

- 22 -

Use of Antibodies as Therapeutic or Diagnostic Agents

The mutation found in CCR2-64I occurs in the first transmembrane region of the CCR2 protein. This transmembrane region is completely conserved in amino acid sequence with CCR5, suggesting functional constraints on mutational variation. The mutant  
5 CCR2-64I protective allele actually has a transmembrane sequence that is identical to the CCR5 normal (or sensitive) allele. The seemingly modest changes which affect HIV outcome may do so by altering the efficiency of HIV co-receptor utilization. It follows that an antibody (Ab) or a fragment thereof, when bound to the wt sequence equivalent to the sequence found in CCR2-64I, would affect the functionality of the receptor. Such  
10 an antibody would be a useful therapeutic agent. An antibody directed to an epitope on the transmembrane region would be a preferred method of therapy. Generally, any CCR2 wt-specific antibody, is a therapeutic agent according to the invention.

Antibodies or fragments thereof are useful also as a diagnostic tool. Since the mutation of CCR2-64I is in the transmembrane region and is not exposed to the cell surface, it is  
15 desirable to open up cells such that their cellular content would be exposed. In a preferred embodiment, therefore, blood samples are obtained from an individual and treated to disrupt cell membrane. Treatment can be mechanic (cell pressure, for example) or chemical (organic agents or osmosis, for example) or enzymatic. A limited purification of the crude extract may be desirable. The methods are well known to one  
20 skilled in the art. Technical references are readily available. See, for example PROTEIN PURIFICATION - PRINCIPLES AND PRACTICE, Springer Verlag publ., New-York; and PROTEIN BIOTECHNOLOGY, Humana Press, Totowa, NJ.

According to another embodiment of the invention, anti-wt CCR2 specific monoclonal antibodies and anti-CCR2-64I specific monoclonal antibodies serve to identify the CCR2  
25 receptor allelic profile of an individual. According to the embodiment, antibodies are produced and labeled as described below. Protein extracts from a patient are exposed separately to each of the two types of monoclonals. The results would indicate if the patient is homozygous wt/wt or (64I/64I), which of the alleles is present, as well as the

- 23 -

heterozygous condition (wt/64I). For example, if in separate testing of aliquots of an extract employing anti-wt or anti-CCR2-64I, both antibodies indicate presence of substrate, the heterozygote allelic condition is identified.

#### Preparation of Antibodies

5 Preparation of an antibody requires a purified moiety that can provide an antigenic determinant. For example, in the present invention, the gene sequence of the receptor and of the deletion allele are known. Regions of the gene that differ at the protein level are well defined. A protein can be raised by expression of the wt gene or of the CCR2-64I gene, or, preferably, fractions thereof. For example, the nucleic acid sequence can  
10 be cloned into expression vectors (see above). According to this embodiment, the sequence of interest is first obtained by employing PCR, or from a synthetic gene construction with overlapping and ligated synthetic oligonucleotides. Another alternative would involve synthesis of a short peptide. All those methodologies are well known to one skilled in the art. See, for example, Ausubel *et al.*, CURRENT PROTOCOLS IN  
15 MOLECULAR BIOLOGY, Volumes 1 and 2 (1987), with supplements, and Maniatis *et al.*, MOLECULAR CLONING, A LABORATORY MANUAL, Cold Spring Harbor Laboratory.

The genetic sequence discussed above then is expressed in any known, commercially available systems. Vectors for subcloning the sequence of interest, and subsequent  
20 expression into bacterial, yeast, baculovirus, insect, or tissue culture are well known to one skilled in the art (see above). The subcloning process could, according to one embodiment, produce a fused protein with a short N- or C-terminal extension to facilitate subsequent purifications on columns or by use of antibodies. Alternatively, the protein of interest is purified by standard protein purification protocols. See for example  
25 PROTEIN PURIFICATION - PRINCIPLES AND PRACTICE, Springer Verlag publ., New York; and PROTEIN BIOTECHNOLOGY, Humana Press, Totowa NJ.

- 24 -

The preparation of polyclonal antibodies is well-known to those skilled in the art. See, for example, Green *et al.*, *Production of polyclonal Antisera*, in IMMUNOCHEMICAL PROTOCOLS (Manson, ed.), pages 1-5 (Humana Press 1992); Coligan *et al.*, *Production of Polyclonal Antisera in Rabbits, Rats, Mice and Hamsters*, in CURRENT  
5 PROTOCOLS IN IMMUNOLOGY, section 2.4.1 (1992), which are hereby incorporated by reference.

The preparation of monoclonal antibodies likewise is conventional. See, for example, Hohler & Milstein, *Nature* 256:495 (1975); Coligan *et al.*, sections 2.5.1-2.6.7; and Harlow *et al.*, ANTIBODIES: A LABORATORY MANUAL, page 726 (Cold Spring  
10 Harbor Pub. 1988), which are hereby incorporated by reference. Briefly, monoclonal antibodies can be obtained by injecting mice with a composition comprising an antigen, verifying the presence of antibody production by removing a serum sample, removing the spleen to obtain B lymphocytes, fusing the B lymphocytes with myeloma cells to produce hybridomas, cloning the hybridomas, selecting positive clones that produce  
15 antibodies to the antigen, and isolating the antibodies from the hybridoma cultures. Monoclonal antibodies can be isolated and purified from hybridoma cultures by a variety of well-established techniques. Such isolation techniques include affinity chromatography with Protein-A Sepharose, size-exclusion chromatography, and ion-exchange chromatography. See, *e.g.*, Coligan *et al.*, sections 2.7.1-2.9.3; Barnes *et al.*,  
20 *Purification of Immunoglobulin G (IgG)*, in METHODS IN MOLECULAR BIOLOGY, VOL. 10, pages 79-104 (Humana Press 1992). Methods of *in vitro* and *in vivo* multiplication of monoclonal antibodies is well-known to those skilled in the art. Multiplication *in vitro* may be carried out in suitable culture media such as Dulbecco's Modified Eagle Medium or RPMI 1640 medium, optionally replenished by a mammalian  
25 serum such as fetal calf serum or trace elements and growth-sustaining supplements such as normal mouse peritoneal exudate cells, spleen cells, bone marrow macrophages. Production *in vitro* provides relatively pure antibody preparations and allows scale-up to yield large amounts of the desired antibodies. Large scale hybridoma cultivation can be carried out by homogenous suspension culture in an airlift reactor, in a continuous

- 25 -

stirrer reactor, or in immobilized or entrapped cell culture. Multiplication *in vivo* may be carried out by injecting cell clones into mammals histocompatible with the parent cells, *e.g.*, syngeneic mice, to cause growth of antibody-producing tumors. Optionally, the animals are primed with a hydrocarbon, especially oils such as pristane  
5 (tetramethylpentadecane) prior to injection. After one to three weeks, the desired monoclonal antibody is recovered from the body fluid of the animal.

Antibodies of the present invention may also be derived from subhuman primate antibody. General techniques for raising therapeutically useful antibodies in baboons may be found, for example, in Goldenberg *et al.*, International Patent Publication WO  
10 91/11465 (1991) and Losman *et al.*, *Int. J. Cancer* 46:310 (1990), which are hereby incorporated by reference.

Alternatively, a therapeutically or diagnostically useful anti-CCR2 or CCR2-64I antibody may be derived from a "humanized" monoclonal antibody. Humanized monoclonal antibodies are produced by transferring mouse complementary determining regions from  
15 heavy and light variable chains of the mouse immunoglobulin into a human variable domain, and then substituting human residues in the framework regions of the murine counterparts. The use of antibody components derived from humanized monoclonal antibodies obviates potential problems associated with the immunogenicity of murine constant regions. General techniques for cloning murine immunoglobulin variable  
20 domains are described, for example, by Orlandi *et al.*, *Proc. Nat'l Acad. Sci. USA* 86: 3833 (1989), which is hereby incorporate din its entirety by reference. Techniques for producing humanized monoclonal antibodies are described, for example, by Jones *et al.*, *Nature* 321: 522 (1986); Riechmann *et al.*, *Nature* 332: 323 (1988); Verhoeyen *et al.*, *Science* 239: 1534 (1988); Carter *et al.*, *Proc. Nat'l Acad. Sci. USA* 89: 4285 (1992);  
25 Sandhu, *Crit. Rev. Biotech.* 12: 437 (1992); and Singer *et al.*, *J. Immunol.* 150: 2844 (1993), which are hereby incorporated by reference.

- 26 -

Antibodies of the invention also may be derived from human antibody fragments isolated from a combinatorial immunoglobulin library. See, for example, Barbas *et al.*, METHODS: A COMPANION TO METHODS IN ENZYMOLOGY, VOL. 2, page 119 (1991); Winter *et al.*, *Ann. Rev. Immunol.* 12: 433 (1994), which are hereby incorporated  
5 by reference. Cloning and expression vectors that are useful for producing a human immunoglobulin phage library can be obtained, for example, from STRATAGENE Cloning Systems (La Jolla, CA).

In addition, antibodies of the present invention may be derived from a human monoclonal antibody. Such antibodies are obtained from transgenic mice that have been  
10 "engineered" to produce specific human antibodies in response to antigenic challenge. In this technique, elements of the human heavy and light chain loci are introduced into strains of mice derived from embryonic stem cell lines that contain targeted disruptions of the endogenous heavy and light chain loci. The transgenic mice can synthesize human antibodies specific for human antigens, and the mice can be used to produce human  
15 antibody-secreting hybridomas. Methods for obtaining human antibodies from transgenic mice are described by Green *et al.*, *Nature Genet.* 7:13 (1994); Lonberg *et al.*, *Nature* 368:856 (1994); and Taylor *et al.*, *Int. Immunol.* 6: 579 (1994), which are hereby incorporated by reference.

Antibody fragments of the present invention can be prepared by proteolytic hydrolysis  
20 of the antibody or by expression in *E. coli* of DNA encoding the fragment. Antibody fragments can be obtained by pepsin or papain digestion of whole antibodies by conventional methods. For example, antibody fragments can be produced by enzymatic cleavage of antibodies with pepsin to provide a 5S fragment denoted F(ab')<sub>2</sub>. This fragment can be further cleaved using a thiol reducing agent, and optionally a blocking  
25 group for the sulfhydryl groups resulting from cleavage of disulfide linkages, to produce 3.5S Fab' monovalent fragments. Alternatively, an enzymatic cleavage using pepsin produces two monovalent Fab' monovalent fragments. Alternatively, an enzymatic cleavage using pepsin produces two monovalent Fab' fragments and an Fc fragment

- 27 -

directly. These methods are described, for example, by Goldenberg, U.S. patents No. 4,036,945 and No. 4,331,647, and references contained therein. These patents are hereby incorporated in their entireties by reference. *See also* Nisonhoff *et al.*, *Arch. Biochem. Biophys.* **89**: 230 (1960); Porter, *Biochem. J.* **73**: 119 (1959); Edelman *et al.*, METHODS  
5 IN ENZYMOLOGY, VOL. 1, page 422 (Academic Press 1967); and Coligan *et al.* at sections 2.8.1-2.8.10 and 2.10.1-2.10.4.

Other methods of cleaving antibodies, such as separation of heavy chains to form monovalent light-heavy chain fragments, further cleavage of fragments, or other enzymatic, chemical, or genetic techniques may also be used, so long as the fragments  
10 bind to the antigen that is recognized by the intact antibody.

For example, Fv fragments comprise an association of V<sub>H</sub> and V<sub>L</sub> chains connected by a peptide linker. These single-chain antigen binding proteins (sFv) are prepared by constructing a structural gene comprising DNA sequences encoding the V<sub>H</sub> and V<sub>L</sub> domains connected by an oligonucleotide. The structural gene is inserted into an  
15 expression vector which is subsequently introduced into a host cell such as *E. coli*. The recombinant host cells synthesize a single polypeptide chain with a linker peptide bridging the two V domains. Methods for producing sFvs are described, for example, by Whitlow *et al.*, METHODS: A COMPANION TO METHODS IN ENZYMOLOGY, VOL. 2, page 97 (1991); Bird *et al.*, *Science* **242**:423-426 (1988); Ladner *et al.*, U.S.  
20 patent No. 4,946,778; Pack *et al.*, *Bio/Technology* **11**: 1271-77 (1993); and Sandhu, *supra*.

Another form of an antibody fragment is a peptide coding for a single complementarity-determining region (CDR). CDR peptides ("minimal recognition units") can be obtained by constructing genes encoding the CDR of an antibody of interest. Such genes are  
25 prepared, for example, by using the polymerase chain reaction to synthesize the variable region from RNA of antibody-producing cells. *See, for example, Larrick et al.*, METHODS: A COMPANION TO METHODS IN ENZYMOLOGY, VOL. 2: 106.

- 28 -

According to the present invention antibodies or fragments thereof will be labeled and used in detection of CCR2 or CCR2-64I from protein extracts, in order to establish the allelic profile of an individual. In another embodiment, antibodies which specifically bind to CCR5 $\Delta$ 32, but not wild-type CCR5 and vice versa are also employed in such methods. The labeling of antibodies is well known in the art and includes, for example, incorporation of biotin or radioisotope containing amino acids. The antibody is then used in standard assays, such as, for example, Elisa assays, or detection of protein pre-separated by gel electrophoresis (Western blots). Labeling and the use of antibodies in a variety of assays are well known to the skilled artisan. Technical references include, for example Immunochemical Protocols in METH. MOLEC. BIOL., v 10, Humana Press, Totowa, NJ; and RADIOIMMUNOASSAY OF BIOL. ACTIVE COMP.; Prentice-Hall, Inc., Englewood Cliff, NJ.

#### **C-C chemokine and other CCR2 ligands**

It was shown that CCR2 is a co-receptor for MIP-1 $\alpha$ , MIP-1 $\beta$ , and RANTES. Given that a functional CCR2 receptor does not appear essential, any ligand which blocks CCR2 will be a useful therapeutic agent according to the invention. A ligand can be distinguished by a rational process or extensive searches of compounds can be undertaken, looking for a compound that can block the CCR2 receptor, by criteria of one or more of the above described functional tests.

A "variant" is any molecule derived from one of the ligands. This would include also peptides, or full length protein, that contains substitutions, deletions, or insertions into the protein backbone, that would still leave a 70% homology to the original protein over the corresponding portion. A yet greater degree of departure from homology is allowed if like-amino acids ("aa"), i.e. conservative aa substitutions do not count as a change in the sequence. Examples of conservative substitutions involve amino acids that have the same or similar properties. Illustrative amino acid conservative substitutions include the changes of: alanine to serine; arginine to lysine; asparagine to glutamine or histidine; aspartate to glutamate; cysteine to serine; glutamine to asparagine; glutamate to

- 29 -

aspartate; glycine to proline; histidine to asparagine or glutamine; isoleucine to leucine or valine; leucine to valine or isoleucine; lysine to arginine, glutamine, or glutamate; methionine to leucine or isoleucine; phenylalanine to tyrosine, leucine or methionine; serine to threonine; threonine to serine; tryptophan to tyrosine; tyrosine to tryptophan or  
5 phenylalanine; valine to isoleucine to leucine.

Modifications and substitutions are not limited to replacement of aa. For a variety of purposes, such as increased stability, solubility, or configuration concerns, one skilled in the art will recognize the need to introduce, (by deletion, replacement, or addition) other modifications. Examples of such other modifications include incorporation of rare  
10 aa, dextra-aa, glycosylation sites, cytosine for specific disulfide bridge formation, for example of possible modifications. The modified peptides can be chemical synthesized, or the isolated gene can be site-directed mutagenized, or a synthetic gene can be synthesized and expressed in bacteria, yeast, baculovirus, tissue culture and so on.

The genetic construct can be designed to provide additional benefits, such as, for  
15 example addition of C-terminal or N-terminal amino acid residues that would facilitate purification by trapping on columns or by use of antibodies. All those methodologies are cumulative. For example, a synthetic gene can later be mutagenized. The choice as to the method of producing a particular variant can easily be made by one skilled in the art based on practical considerations: size of the desired peptide, availability and cost of  
20 starting materials, etc. All the technologies involved are well established and well known in the art. See, for example, Ausubel *et al.*, CURRENT PROTOCOLS IN MOLECULAR BIOLOGY, Volumes 1 and 2 (1987), with supplements, and Maniatis *et al.*, MOLECULAR CLONING, A LABORATORY MANUAL, Cold Spring Harbor Laboratory (1989). Yet other technical references are known and easily accessible to one  
25 skilled in the art.

- 30 -

### Drug Discovery

The CCR2 receptor is also suitable as a target for various drug discovery techniques. For example, one may employ a bacteriophage library, as described by J.J. Devlin et al., Science (1990) 249:404-06. Briefly, a phage library is prepared by cloning a variety of peptides into the external portion of a phage coat protein, typically pIII or pVIII. The library may be amplified in a suitable bacterial host, for example *E. coli*, and is then screened for binding to the target. Phage having an insert that specifically binds to the target are isolated and amplified, and their DNA sequenced to determine the sequence of the binding peptide. In the present case, one may use either entirely random inserts (e.g., DNA having every possible sequence), or may have inserts based on a known structure. For example, one may prepare a phage library having an insert based on the consensus cytokine sequence. Such an insert may have a sequence that retains portions of sequence that are conserved across several cytokines, and have variable portions elsewhere.

One may also employ CCR2 as a target for small molecule drug discovery, by providing a library of candidate compounds and determining which compounds bind specifically to CCR2 with high affinity. Libraries of compounds may be obtained as fermentation broths, supernatants of mixed microorganism cultures, synthetic combinatorial libraries, and the like. One may provide CCR2 in functional cells and assay the alteration in activity provoked by library compounds. Alternatively one may provide CCR2 immobilized on a surface, contact the CCR2 with the library compounds, and fractionate the library by elution.

### Antisense or Ribozyme Inhibition of CCR2

Antisense technology offers a very specific and potent means of inhibiting HIV infection of cells that contain CCR2, for example, by decreasing the amount of CCR2 expression in a cell. Antisense polynucleotides in context of the present invention includes both short sequences of DNA known as oligonucleotides of usually 10-50 bases in length as well as longer sequences of DNA that may exceed the length of the CCR2 gene sequence

- 31 -

itself. Antisense polynucleotides useful for the present invention are complementary to specific regions of a corresponding target mRNA. Hybridization of antisense polynucleotides to their target transcripts can be highly specific as a result of complementary base pairing. The capability of antisense polynucleotides to hybridize  
5 is affected by such parameters as length, chemical modification and secondary structure of the transcript which can influence polynucleotide access to the target site. See Stein *et al.*, *Cancer Research* 48:2659 (1988). An antisense polynucleotide can be introduced to a cell by introducing a DNA segment that codes for the polynucleotide into the cell such that the polynucleotide is made inside the cell. An antisense polynucleotide can  
10 also be introduced to a cell by adding the polynucleotide to the environment of the cell such that the cell can take up the polynucleotide directly. The latter route is preferred for the shorter polynucleotides of up to about 20 bases in length.

In selecting the preferred length for a given polynucleotide, a balance must be struck to gain the most favorable characteristics. Shorter polynucleotides such as 10-to 15-mers,  
15 while offering higher cell penetration, have lower gene specificity. In contrast, while longer polynucleotides of 20-30 bases offer better specificity, they show decreased uptake kinetics into cells. See Stein *et al.*, PHOSPHOROTHIOATE OLIGODEOXYNUCLEOTIDE ANALOGUES in "Oligodeoxynucleotides -Antisense Inhibitors of Gene Expression" Cohen, ed. McMillan Press, London (1988).  
20 Accessibility to mRNA target sequences also is of importance and, therefore, loop-forming regions in targeted mRNAs offer promising targets. In this disclosure the term "polynucleotide" encompasses both oligomeric nucleic acid moieties of the type found in nature, such as the deoxyribonucleotide and ribonucleotide structures of DNA and RNA, and man-made analogues which are capable of binding to nucleic acids found  
25 in nature. The polynucleotides of the present invention can be based upon ribonucleotide or deoxyribonucleotide monomers linked by phosphodiester bonds, or by analogues linked by methyl phosphonate, phosphorothioate, or other bonds. They may also comprise monomer moieties which have altered base structures or other modifications, but which still retain the ability to bind to naturally occurring DNA and RNA structures.

- 32 -

Such polynucleotides may be prepared by methods well-known in the art, for instance using commercially available machines and reagents available from Perkin-Elmer/Applied Biosystems (Foster City, CA).

Phosphodiester-linked polynucleotides are particularly susceptible to the action of  
5 nucleases in serum or inside cells, and therefore in a preferred embodiment the polynucleotides of the present invention are phosphorothioate or methyl phosphonate-linked analogues, which have been shown to be nuclease-resistant. Persons of ordinary skill in this art will be able to select other linkages for use in the invention. These modifications also may be designed to improve the cellular uptake and stability  
10 of the polynucleotides.

In another embodiment of the invention, the antisense polynucleotide is an RNA molecule produced by introducing an expression construct into the target cell. The RNA molecule thus produced is chosen to have the capability to hybridize to CCR2 mRNA. Such molecules that have this capability can inhibit translation of the CCR2 mRNA and  
15 thereby inhibit the ability of HIV to infect cells that contain the RNA molecule.

The polynucleotides which have the capability to hybridize with mRNA targets can inhibit expression of corresponding gene products by multiple mechanisms. In "translation arrest," the interaction of polynucleotides with target mRNA blocks the action of the ribosomal complex and, hence, prevents translation of the messenger RNA  
20 into protein. Haeuptle *et al.*, *Nucl. Acids. Res.* **14**:1427 (1986). In the case of phosphodiester or phosphorothioate DNA polynucleotides, intracellular RNase H can digest the targeted RNA sequence once it has hybridized to the DNA oligomer. Walder and Walder, *Proc. Natl. Acad. Sci. USA* **85**:5011 (1988). As a further mechanism of action, in "transcription arrest" it appears that some polynucleotides can form "triplex,"  
25 or triple-helical structures with double stranded genomic DNA containing the gene of interest, thus interfering with transcription by RNA polymerase. Giovannangeli *et al.*, *Proc. Natl. Acad. Sci.* **90**:10013 (1993); Ebbinghaus *et al. J. Clin. Invest.* **92**:2433 (1993).

- 33 -

- In one preferred embodiment, CCR2 polynucleotides are synthesized according to standard methodology. Phosphorothioate modified DNA polynucleotides typically are synthesized on automated DNA synthesizers available from a variety of manufacturers. These instruments are capable of synthesizing nanomole amounts of polynucleotides as long as 100 nucleotides. Shorter polynucleotides synthesized by modern instruments are often suitable for use without further purification. If necessary, polynucleotides may be purified by polyacrylamide gel electrophoresis or reverse phase chromatography. See Sambrook *et al.*, *MOLECULAR CLONING: A Laboratory Manual*, Vol. 2, Chapter 11, Cold Spring Harbor Laboratory Press, Cold Spring Harbor, NY (1989).
- 10 Alternatively, a CCR2 polynucleotide in the form of antisense RNA may be introduced to a cell by its expression within the cell from a standard DNA expression vector. CCR2 DNA antisense sequences can be cloned from standard plasmids into expression vectors, which expression vectors have characteristics permitting higher levels of, or more efficient expression of the resident polynucleotides. At a minimum, these constructs
- 15 require a prokaryotic or eukaryotic promoter sequence which initiates transcription of the inserted DNA sequences. A preferred expression vector is one where the expression is inducible to high levels. This is accomplished by the addition of a regulatory region which provides increased transcription of downstream sequences in the appropriate host cell. See Sambrook *et al.*, Vol. 3, Chapter 16 (1989).
- 20 For example, CCR2 antisense expression vectors can be constructed using the polymerase chain reaction (PCR) to amplify appropriate fragments from single-stranded cDNA of a plasmid such as pRc in which CCR2 cDNA has been incorporated. Fang *et al.*, *J. Biol. Chem.* **267** 25889-25897 (1992). Polynucleotide synthesis and purification techniques are described in Sambrook *et al.* and Ausubel *et al.* (eds.), *CURRENT*
- 25 *PROTOCOLS IN MOLECULAR BIOLOGY* (Wiley Interscience 1987) (hereafter "Ausubel"), respectively. The PCR procedure is performed via well-known methodology. See, for example, Ausubel, and Bangham, "The Polymerase Chain Reaction: Getting Started," in *PROTOCOLS IN HUMAN MOLECULAR GENETICS*

- 34 -

(Humana Press 1991). Moreover, PCR kits can be purchased from companies such as Stratagene Cloning Systems (La Jolla, CA) and Invitrogen (San Diego, CA).

The products of PCR are subcloned into cloning vectors. In this context, a "cloning vector" is a DNA molecule, such as a plasmid, cosmid or bacteriophage, that can replicate autonomously in a host prokaryotic cell. Cloning vectors typically contain one or a small number of restriction endonuclease recognition sites at which foreign DNA sequences can be inserted in a determinable fashion without loss of an essential biological function of the vector, as well as a marker gene that is suitable for use in the identification and selection of cells transformed with the cloning vector. Suitable cloning vectors are described by Sambrook *et al.*, Ausubel, and Brown (ed.), MOLECULAR BIOLOGY LABFAX (Academic Press 1991). Cloning vectors can be obtained, for example, from GIBCO/BRL (Gaithersburg, MD), Clontech Laboratories, Inc. (Palo Alto, CA), Promega Corporation (Madison, WI), Stratagene Cloning Systems (La Jolla, CA), Invitrogen (San Diego, CA), and the American Type Culture Collection (Rockville, MD).

15 Preferably, the PCR products are ligated into a "TA" cloning vector. Methods for generating PCR products with a thymidine or adenine overhang are well-known to those of skill in the art. See, for example, Ausubel at pages 15.7.1-15.7.6. Moreover, kits for performing TA cloning can be purchased from companies such as Invitrogen (San Diego, CA).

20 Cloned antisense fragments are amplified by transforming competent bacterial cells with a cloning vector and growing the bacterial host cells in the presence of the appropriate antibiotic. See, for example, Sambrook *et al.*, and Ausubel. PCR is then used to screen bacterial host cells for CCR2 antisense orientation clones. The use of PCR for bacterial host cells is described, for example, by Hofmann *et al.*, "Sequencing DNA Amplified

25 Directly from a Bacterial Colony," in PCR PROTOCOLS: METHODS AND

- 35 -

APPLICATIONS, White (ed.), pages 205-210 (Humana Press 1993), and by Cooper *et al.*, "PCR-Based Full-Length cDNA Cloning Utilizing the Universal-Adaptor/Specific DOS Primer-Pair Strategy," *Id.* at pages 305-316.

Cloned antisense fragments are cleaved from the cloning vector and inserted into an  
5 expression vector. For example, *Hind*III and *Xba*I can be used to cleave the antisense  
fragment from TA cloning vector pCR™-II (Invitrogen; San Diego, CA). Suitable  
expression vectors typically contain (1) prokaryotic DNA elements coding for a bacterial  
origin of replication and an antibiotic resistance marker to provide for the amplification  
and selection of the expression vector in a bacterial host; (2) DNA elements that control  
10 initiation of transcription, such as a promoter; and (3) DNA elements that control the  
processing of transcripts, such as a transcription termination/polyadenylation sequence.

For a mammalian host, the transcriptional and translational regulatory signals preferably  
are derived from viral sources, such as adenovirus, bovine papilloma virus, simian virus,  
or the like, in which the regulatory signals are associated with a particular gene which  
15 has a high level of expression. Suitable transcriptional and translational regulatory  
sequences also can be obtained from mammalian genes, such as actin, collagen, myosin,  
and metallothionein genes.

Transcriptional regulatory sequences include a promoter region sufficient to direct the  
initiation of RNA synthesis. Suitable eukaryotic promoters include the promoter of the  
20 mouse metallothionein I gene (Hamer *et al.*, *J. Molec. Appl. Genet.* **1**: 273 (1982)); the  
TK promoter of Herpes virus (McKnight, *Cell* **31**: 355 (1982)); the SV40 early promoter  
(Benoist *et al.*, *Nature* **290**: 304 (1981)); the Rous sarcoma virus promoter (Gorman *et al.*,  
*Proc. Nat'l Acad. Sci. USA* **79**: 6777 (1982)); and the cytomegalovirus promoter  
(Foecking *et al.*, *Gene* **45**: 101 (1980)).

- 36 -

Alternatively, a prokaryotic promoter, such as the bacteriophage T3 RNA polymerase promoter, can be used to control fusion gene expression if the prokaryotic promoter is regulated by a eukaryotic promoter. Zhou *et al.*, *Mol. Cell. Biol.* **10**: 4529 (1990); Kaufman *et al.*, *Nucl. Acids Res.* **19**: 4485 (1991).

5 A vector for introducing at least one antisense polynucleotide into a cell by expression from a DNA is the vector pRc/CMV (Invitrogen (San Diego, CA), which provides a high level of constitutive transcription from mammalian enhancer-promoter sequences. Cloned CCR2 antisense vectors are amplified in bacterial host cells, isolated from the cells, and analyzed as described above.

10 Another possible method by which antisense sequences may be exploited is via gene therapy. Virus-like vectors, usually derived from retroviruses, may prove useful as vehicles for the importation and expression of antisense constructs in human cells. Generally, such vectors are non-replicative *in vivo*, precluding any unintended infection of non-target cells. In such cases, helper cell lines are provided which supply the missing  
15 replicative functions *in vitro*, thereby permitting amplification and packaging of the antisense vector. A further precaution against accidental infection of non-target cells involves the use of target cell-specific regulatory sequences. When under the control of such sequences, antisense constructs would not be expressed in normal tissues.

Two prior studies have explored the feasibility of using antisense polynucleotides to  
20 inhibit the expression of a heparin binding growth factor. Kouhara *et al.*, *Oncogene* **9**: 455-462 (1994); Morrison, *J. Biol. Chem.* **266**: 728 (1991). Kouhara *et al.* showed that androgen-dependent growth of mouse mammary carcinoma cells (SC-3) is mediated through induction of androgen-induced, heparin binding growth factor (AIGF). An antisense 15-mer corresponding to the translation initiation site of AIGF was measured  
25 for its ability to interfere with androgen-induction of SC-3 cells. At concentrations of 5  $\mu$ M, the antisense polynucleotide effectively inhibited androgen-induced DNA synthesis. Morrison showed that antisense polynucleotides targeted against basic

- 37 -

fibroblast growth factor can inhibit growth of astrocytes in culture. Thus, the general feasibility of targeting an individual gene product in a mammalian cell has been established.

Antisense polynucleotides according to the present invention are derived from any  
5 portion of the open reading frame of the CCR2 cDNA. Preferably, mRNA sequences (i) surrounding the translation initiation site and (ii) forming loop structures are targeted. Based upon the size of the human genome, statistical studies show that a DNA segment approximately 14-15 base pairs long will have a unique sequence in the genome. To ensure specificity of targeting CCR2 RNA, therefore, it is preferred that the antisense  
10 polynucleotides are at least 15 nucleotides in length.

Not every antisense polynucleotide will provide a sufficient degree of inhibition or a sufficient level of specificity for the CCR2 target. Thus, it will be necessary to screen polynucleotides to determine which have the proper antisense characteristics.

Administration of an antisense polynucleotide to a subject, either as a naked, synthetic  
15 polynucleotide or as part of an expression vector, can be effected via any common route (oral, nasal, buccal, rectal, vaginal, or topical), or by subcutaneous, intramuscular, intraperitoneal, or intravenous injection. Pharmaceutical compositions of the present invention, however, are advantageously administered in the form of injectable compositions. A typical composition for such purpose comprises a pharmaceutically  
20 acceptable solvent or diluent and other suitable, physiologic compounds. For instance, the composition may contain polynucleotide and about 10 mg of human serum albumin per milliliter of a phosphate buffer containing NaCl.

As much as 700 milligrams of antisense polynucleotide has been administered intravenously to a patient over a course of 10 days (*i.e.*, 0.05 mg/kg/hour) without signs  
25 of toxicity. Sterling, "Systemic Antisense Treatment Reported," *Genetic Engineering News* 12: 1, 28 (1992).

- 38 -

Other pharmaceutically acceptable excipients include non-aqueous or aqueous solutions and non-toxic compositions including salts, preservatives, buffers and the like. Examples of non-aqueous solutions are propylene glycol, polyethylene glycol, vegetable oil and injectable organic esters such as ethyl oleate. Aqueous solutions include water, 5 alcoholic/aqueous solutions, saline solutions, parenteral vehicles such as sodium chloride, Ringer's dextrose, *etc.* Intravenous vehicles include fluid and nutrient replenishers. Preservatives include antimicrobial, anti-oxidants, chelating agents and inert gases. The pH and exact concentration of the various components the pharmaceutical composition are adjusted according to routine skills in the art. A 10 preferred pharmaceutical composition for topical administration is a dermal cream or transdermal patch.

Antisense polynucleotides or their expression vectors may be administered by injection as an oily suspension. Suitable lipophilic solvents or vehicles include fatty oils, such as sesame oil, or synthetic fatty acid esters, such as ethyl oleate or triglycerides. Moreover, 15 antisense polynucleotides or vectors may be combined with a lipophilic carrier such as any one of a number of sterols including cholesterol, cholate and deoxycholic acid. A preferred sterol is cholesterol. Aqueous injection suspensions may contain substances which increase the viscosity of the suspension include, for example, sodium carboxymethyl cellulose, sorbitol, and/or dextran. Optionally, the suspension also 20 contains stabilizers.

An alternative formulation for the administration of antisense CCR2 polynucleotides involves liposomes. Liposome encapsulation provides an alternative formulation for the administration of antisense CCR2 polynucleotides and expression vectors. Liposomes are microscopic vesicles that consist of one or more lipid bilayers surrounding aqueous 25 compartments. See, generally, Bakker-Woudenberg *et al.*, *Eur. J. Clin. Microbiol. Infect. Dis.* **12 (Suppl. 1)**: S61 (1993), and Kim, *Drugs* **46**: 618 (1993). Liposomes are similar in composition to cellular membranes and as a result, liposomes can be administered safely and are biodegradable. Depending on the method of preparation, liposomes may

- 39 -

- be unilamellar or multilamellar, and liposomes can vary in size with diameters ranging from 0.02  $\mu\text{m}$  to greater than 10  $\mu\text{m}$ . A variety of agents can be encapsulated in liposomes: hydrophobic agents partition in the bilayers and hydrophilic agents partition within the inner aqueous space(s). See, for example, Machy *et al.*, LIPOSOMES IN  
5 CELL BIOLOGY AND PHARMACOLOGY (John Libbey 1987), and Ostro *et al.*,  
*American J. Hosp. Pharm.* **46**: 1576 (1989). Moreover, it is possible to control the  
therapeutic availability of the encapsulated agent by varying liposome size, the number  
of bilayers, lipid composition, as well as the charge and surface characteristics of the  
liposomes.
- 10 Liposomes can adsorb to virtually any type of cell and then slowly release the  
encapsulated agent. Alternatively, an absorbed liposome may be endocytosed by cells  
that are phagocytic. Endocytosis is followed by intralysosomal degradation of liposomal  
lipids and release of the encapsulated agents. Scherphof *et al.*, *Ann. N.Y. Acad. Sci.* **446**:  
368 (1985).
- 15 After intravenous administration, conventional liposomes are preferentially phagocytosed  
into the reticuloendothelial system. However, the reticuloendothelial system can be  
circumvented by several methods including saturation with large doses of liposome  
particles, or selective macrophage inactivation by pharmacological means. Claassen *et al.*,  
*Biochim. Biophys. Acta* **802**: 428 (1984). In addition, incorporation of glycolipid-or  
20 polyethylene glycol-derivatised phospholipids into liposome membranes has been shown  
to result in a significantly reduced uptake by the reticuloendothelial system. Allen *et al.*,  
*Biochim. Biophys. Acta* **1068**: 133 (1991); Allen *et al.*, *Biochim. Biophys. Acta* **1150**: 9  
(1993) These Stealth® liposomes have an increased circulation time and an improved  
targeting to tumors in animals. Woodle *et al.*, *Proc. Amer. Assoc. Cancer Res.* **33**: 2672  
25 (1992). Human clinical trials are in progress, including Phase III clinical trials against  
Kaposi's sarcoma. Gregoriadis *et al.*, *Drugs* **45**: 15 (1993).

- 40 -

Antisense polynucleotides and expression vectors can be encapsulated within liposomes using standard techniques. A variety of different liposome compositions and methods for synthesis are known to those of skill in the art. See, for example, U.S. Patent No. 4,844,904, U.S. Patent No. 5,000,959, U.S. Patent No. 4,863,740, and U.S. Patent No. 5 4,975,282, all of which are hereby incorporated by reference.

Liposomes can be prepared for targeting to particular cells or organs by varying phospholipid composition or by inserting receptors or ligands into the liposomes. For instance, antibodies specific to tumor associated antigens may be incorporated into liposomes, together with antisense polynucleotides or expression vectors, to target the 10 liposome more effectively to the tumor cells. See, for example, Zelphati *et al.*, *Antisense Research and Development* 3: 323-338 (1993), describing the use "immunoliposomes" containing antisense polynucleotides for human therapy.

In general, the dosage of administered liposome-encapsulated antisense polynucleotides and vectors will vary depending upon such factors as the patient's age, weight, height, 15 sex, general medical condition and previous medical history. Dose ranges for particular formulations can be determined by using a suitable animal model.

The above approaches can also be used not only with antisense nucleic acid, but also with ribozymes, or triplex agents to block transcription or translation of a specific CCR2 mRNA, either by masking that mRNA with an antisense nucleic acid or triplex agent, or 20 by cleaving it with a ribozyme.

Use of an oligonucleotide to stall transcription is known as the triplex strategy since the oligomer winds around double-helical DNA, forming a three-strand helix. Therefore, these triplex compounds can be designed to recognize a unique site on a chosen gene (Maher, *et al.*, *Antisense Res. and Dev.*, 1(3):227, 1991; Helene, C., *Anticancer Drug 25 Design*, 6(6):569, 1991).

- 41 -

Ribozymes are RNA molecules possessing the ability to specifically cleave other single-stranded RNA in a manner analogous to DNA restriction endonucleases. Through the modification of nucleotide sequences which encode these RNAs, it is possible to engineer molecules that recognize specific nucleotide sequences in an RNA molecule and  
5 cleave it (Cech, *J. Amer. Med. Assn.*, 260:3030, 1988). A major advantage of this approach is that, because they are sequence-specific, only mRNAs with particular sequences are inactivated.

There are two basic types of ribozymes namely, *tetrahymena*-type (Hasselhoff, *Nature*, 334:585, 1988) and "hammerhead"-type. *Tetrahymena*-type ribozymes recognize  
10 sequences which are four bases in length, while "hammerhead"-type ribozymes recognize base sequences 11-18 bases in length. The longer the recognition sequence, the greater the likelihood that the sequence will occur exclusively in the target mRNA species. Consequently, hammerhead-type ribozymes are preferable to *tetrahymena*-type ribozymes for inactivating a specific mRNA species and 18-based recognition sequences  
15 are preferable to shorter recognition sequences.

#### Treatment with Bone Marrow Cells or CD4+ Cells from CCR-64I Donors

According to embodiments of the invention, treatment or prevention of HIV-1 infection is achieved by introduction into a patient of CD4+ cells or bone marrow cells derived from donors.

#### 20 Delivery of the Therapeutic Agents to a Patient

Delivery of any of the above therapeutic agents, antibodies, or antisense oligonucleotides, receptor ligands, or isolated cells, would require administration to the patient of therapeutically effective doses. "Administering" the pharmaceutical composition of the present invention may be accomplished by any means known to the  
25 skilled artisan.

- 42 -

The pharmaceutical compositions are preferably prepared and administered in dose units. Solid dose units are tablets, capsules and suppositories. For treatment of a patient, depending on activity of the compound, manner of administration, nature and severity of the disorder, age and body weight of the patient, different daily doses are necessary.

5 Under certain circumstances, however, higher or lower daily doses may be appropriate. The administration of the daily dose can be carried out both by single administration in the form of an individual dose unit or else several smaller dose units and also by multiple administration of subdivided doses at specific intervals.

The pharmaceutical compositions according to the invention are preferably administered

10 intravenously. However, other routes of administration are within the scope of the inventor. Thus, the pharmaceutical compositions can be administered topically, intravenously, orally or parenterally or as implants, but even rectal use is possible in principle. Suitable solid or liquid pharmaceutical preparation forms are, for example, granules, powders, tablets, coated tablets, (micro) capsules, suppositories, syrups,

15 emulsions, suspensions, creams, aerosols, drops or injectable solution in ampule form and also preparations with protracted release of active compounds, in whose preparation excipients and additives and/or auxiliaries such as disintegrants, binders, coating agents, swelling agents, lubricants, flavorings, sweeteners or solubilizers are customarily used as described above. The pharmaceutical compositions are suitable for use in a variety

20 of drug delivery systems. For a brief review of present methods for drug delivery, see Langer, *Science*, **249**: 1527-1533 (1990), which is incorporated herein by reference.

The pharmaceutical compositions according to the invention may be administered locally or systemically. By "therapeutically effective dose" is meant the quantity of a compound according to the invention necessary to prevent, to cure or at least partially arrest the

25 symptoms of the disease and its complications. Amounts effective for this use will, of course, depend on the severity of the disease and the weight and general state of the patient. Typically, dosages used *in vitro* may provide useful guidance in the amounts useful for *in situ* administration of the pharmaceutical composition, and animal models

- 43 -

may be used to determine effective dosages for treatment of particular disorders. Various considerations are described, *e.g.*, in Gilman *et al.* (eds.) (1990) GOODMAN AND GILMAN'S: THE PHARMACOLOGICAL BASES OF THERAPEUTICS, 8th ed., Pergamon Press; and REMINGTON'S PHARMACEUTICAL SCIENCES, 17th ed.  
5 (1990), Mack Publishing Co., Easton, PA, each of which is herein incorporated by reference.

#### Detection of the CCR2-64I Allele

Determination of the likelihood of an initial HIV infection to be sustained in a subject,  
10 to lead to AIDS, and the likely rate of the disease's development leads to more rational choices of treatment. Diagnostics are enabled by the present invention in that it is recognized that the progression is inhibited in individuals with the CCR2-64I allele. The diagnostic methods enabled by the present invention can be generally regarded as of two types. Diagnostics using nucleic acid primers for amplification of a nucleic acid or  
15 hybridization probes, and diagnostics employing antibodies directed to the CCR2 receptor or the product of the CCR2-64I gene. In addition, identification of CCR5 $\Delta$ 32 can also be accomplished by such methods. The amplification of a nucleic acid can be accomplished by one of a number of methods known to one skilled in the art. By way of example, amplification by PCR is described below.

#### 20 PCR Based Diagnostics

The allelic profile of a patient can be determined by employment of PCR technology. The target nucleic acid to be amplified by PCR would be either the CCR2 RNA (through the production of cDNA) or, in a preferred embodiment, the CCR2 gene. Primers would be designed on sequences at position 64 of the corresponding amino acid sequence. By  
25 judiciously choosing primers and reaction conditions, one can obtain a fragment which is indicative of the presence or absence of the mutation. One skilled in the art would recognize variations on this motif. For example, the PCR reaction may contain labeled oligonucleotides to facilitate subsequent detection of the PCR product. The label can be, for example, radiolabeled nucleotides, or biotin incorporating nucleotides. According

- 44 -

to such a diagnostic procedure employing PCR, either wt or 64I homozygote will produce a product of a discrete, expected size when appropriate primers are used. A heterozygous individual will be identified by reaction with both a set of primers directed to the wt allele and a set of primers directed to the 64I allele.

#### 5 Hybridization-Probe Based Diagnostics

An oligonucleotide can be designed which under known experimental conditions can form a stable hybrid with a target nucleic acid sequence. Typically, such experimental conditions include incubation in high salt at 65°C, or incubation of 42°C in the presence of formamide, although one skilled in the art can readily define other experimental  
10 conditions to allow stable hybrid formation. Consideration as to the optimum size of the hybridizing oligonucleotide under a set of experimental conditions are well known to one skilled in the art (see Maniatis et al., supra).

Typically, oligonucleotides would be between 12 and 25 nucleotides in length, though use of shorter and longer oligonucleotides is possible. In a typical hybridization probe  
15 based diagnostic test, the targeted nucleic acid is blotted on a membrane. Alternatively, the target nucleic acid is digested by restriction endocleaves, electrophoresed on a gel, and then blotted onto a membrane. The hybridizing probe is labeled (typically by incorporating radionucleotides).

In one embodiment, the probe would be tested on a blot of restriction enzyme digested, size separated DNA. The pattern of the hybridizing bands would be informative as to the  
20 allelic status of the DNA. For example, the wt DNA contains a particular restriction enzyme cleavage site within the sequence corresponding to amino acid position 64. This particular restriction enzyme cleavage site is not contained in the CCR2-64I sequence. DNA is digested with the restriction enzyme, electrophoresed, blotted, and probed with  
25 a CCR2 probe. A different pattern will result if the tested individual contains the 64I allele versus the wild-type allele. If the individual contains both the 64I and the wild-type allele, both patterns will be evident.

- 45 -

Diagnostics Based on the Use of Antibodies

Antibodies and monoclonal antibodies directed to CCR2 or CCR2-64I receptors can be obtained by methods disclosed above. In a preferred embodiment, blood serum samples derived from the patient is treated by standard methods to disrupt the cells, which can  
5 then be followed by a limited purification of the sample. The product is then analyzed by ELISA. Alternatively the crude preparation is run on a polyacrylamide gel blotted onto membranes, and assayed by Western Blotting . At this point, separate use of the anti-CCR2 antibody and the anti-CCR2-64I antibody can reveal the homozygous or the heterozygous condition. Such methods of partial purification of an extract and ELISA  
10 and Western blotting are well-known to one of skill in the art (see Maniatis, *supra*).

It should be noted that HIV-like viruses are responsible for disease in mammals other than humans. By extrapolation from the above observations, and knowledge as to chemokine receptors in other mammals, the present invention relates to equivalent therapies and diagnostic methods in mammals, generally. In a preferred embodiment,  
15 the patient is human.

It is understood that detection of the CCR5 $\Delta$ 32 allele is also accomplished by the above methods and may optionally be employed for further allele profile analysis.

- 46 -

### EXAMPLES

#### Example 1 - A Frequent CCR2 gene polymorphism

To identify alternations in chemokine receptor genes that might influence HIV-1 infection and/or progression, we screened the entire CCR2 gene for variants using the  
5 single-strand conformation polymorphism (SSCP)/heteroduplex assay (HA) methods. For this method, the coding region of the CCR2 gene was amplified with primers CCR2F3 5' ATGCT GTCCA CATCT CGTTC (SEQ ID NO:3) and CCR2R3 5' CCCAA AGACC CACTC ATTTG (1-327 bp) (SEQ ID NO:5); CCR2F4 5' ATTAC TCTCC CATTG TGGGC (SEQ ID NO:5) and CCR2R4 5' GGAAA TTATT CCATC CTCGTG  
10 (277-604 bp) (SEQ ID NO:6); CCR2F1 5' TTCTG TTTAT GTCTG TGGCC (SEQ ID NO:7) and CCR2R6 5' GATTG ATGCA GCAGT GAGTC (555-904 bp) (SEQ ID NO:8); CCR2F5 5' CCAAG CCACG CAGGT GACAG (SEQ ID NO:9) and CCR2R5 5' TTATA AACCA GCCGA GACTT (852-1083 bp) (SEQ ID NO:10). The products were resolved on 6% acrylamide gels (37.5:1 acrylamide:bis-acrylamide) containing 10%  
15 glycerol at room temperature. A G→A nucleotide substitution was detected at position 190 (counting from the ATG start codon) that substitutes the CCR2+ amino acid residue 64-valine to 64-isoleucine, a conservative change located within the first transmembrane domain of the CCR2 receptor (see Fig. 1 where 1/1, 1/2, and 2/2 is CCR2-+/+, +/64I and 64I/64I respectively). Using both SSCP and a converted PCR-RFLP assay (an  
20 introduced *Bsa*I restriction site which includes the variant nucleotide) the allele and genotype frequency of 3041 individuals included in five prospective AIDS cohorts was determined (Table 1). Genotypes were determined by single-strand conformation polymorphism (SSCP) and with a PCR-RFLP assay using a *Bsa*I site introduced into the PCR primer next to the C-T transition which encodes the CCR2-64I polymorphism.  
25 Amplification with the primers CKR12\_1A: 5'TTGTGGGCAACATGATGG (SEQ ID NO:11), which has a cytosine substituted with an adenine (in lower case), and CKR2\_1Z: 5'GAGCCCACAATGGGAGAGTA (SEQ ID NO:12) generated a 128 bp product. Digestion with *Bsa*I yields a 100 and 18 bp fragments when an isoleucine was present instead of valine at position 64 in CCR2. These products were genotyped on 4%

- 47 -

AMRESCO 3:1 biotechnology grade agarose TBE gels. The alternation CCR2-64I was found to be common in all ethnic groups with allele frequencies from 10-29%.

The amino acid sequence of normal CCR2 and related human chemokine receptors, encoded by a gene cluster on chromosome 3 (M. Samson, et al., *supra*) were aligned. It was found that CCR2-64I causes a substitution of valine with isoleucine at position 64. In Fig. 1, the box represents transmembrane domain 1 (TM1), and amino acid position 64 of CCR2 is designated by an arrow below the alignment. In this figure, periods represent residues that are identical to CCR2 and dashes represent gaps placed in the alignment.

10 Example 2 - CCR2-64I does not influence HIV-1 infection.

The allele frequency of CCR2-64I and the CCR2 genotype frequency was examined in five clinically defined cohorts of HIV-1-exposed patients. These include two homosexual cohorts, two hemophiliac cohorts, and one I.V. drug user cohort (Table 1). There were no significant differences in CCR2 allele or genotype frequencies in comparisons of exposed uninfected (HIV-) vs. infected (HIV+) patients in any of the cohorts. A collection of 58 "extremely" high risk, exposed-uninfected individuals (those with documented receipt of HIV-1 contaminated clotting factor, or over 100 unprotected sexual encounters with infected partners) (Huang et al., (1996), *Nature Med.* 2: 1240; Detels et al, (1996), *AIDS* 10: 102; J. Goedert et al., (1996) *Am. J. Epidem.* 121: 629) also showed CCR2 allele/genotype frequencies not significantly different from HIV-1-infected individuals. The CCR2 genotype frequencies in each cohort conformed to expectations of Hardy-Wienberg equilibrium, further excluding any significant effect of CCR2-64I on HIV infection.

Example 3 - CCR2 genotype influences AIDS progression

25 A subgroup of 801 seroconverter patients (those whose date of HIV-1 infection can be estimated precisely since they enrolled in the cohort before converting from HIV-antibody negative to HIV-1-antibody positive) from four cohorts were analyzed by

- 48 -

comparing the rate of progression to AIDS among different CCR2 genotypes using a Cox proportional hazard model (PHREG, SAS Release 6.09, SAS Institute Inc., Cary, North Carolina).

Three AIDS definitions as stipulated by CDC (Center for Disease Control *Morb. Mort. Wkly. Rep.* 36: (suppl. 1) (14 August 1987); Center for Disease Control *Morb. Mort. Wkly. Rep.* 41 (18 December 1992) This publication contains a revised classification system for HIV infection and expanded surveillance case definition for AIDS among adolescents and adults.) (reflecting increasing morbidity) were considered as endpoints: 1) AIDS-1992 includes HIV-1 infection plus either AIDS-defining illness or decline of CD4-T-lymphocytes to  $\leq 200$  cells/mm<sup>3</sup>; 2) the more stringent AIDS-1987 includes HIV-1 infection plus development of AIDS pathology; and 3) death during follow up for an HIV-1 infected patient (97% of these had AIDS-1992). The results of these analyses are illustrated in Fig. 2 and tabulated in Table 3.

Figure 2 shows Kaplan Meier survival curves demonstrating the dependence of progression to AIDS-1992 on CCR2 genotype in MACS, HHCS and combined "All" cohort analyses. In the studies, all patients were seroconverters with a maximum 3-year interval between an HIV-antibody negative visit and a first HIV-1 antibody positive test note: n=number of patients; p=statistical p-value; and RH=relative hazard based on the Cox proportional hazard models).

For three cohorts (MACS, MHCS, and SFCC) plus the combined cohort analysis, a consistent 2-3 year postponement of AIDS outcomes (by each definition) was observed for CCR2-+/64I plus CCR2-64I/64I genotypes compared to patients homozygous for the normal CCR2 +/+ allele. The CCR2 genotypic protection was statistically significant for combined analysis with AIDS-1987 and AIDS-1992 endpoints as well as for AIDS-1992 for the SFCC homosexual cohorts. The ALIVE cohort, which is composed of 94% African Americans, did not show a CCR2 genotype association in the survival analysis (but see category analysis below). When Caucasian participants alone were examined,

the combined analysis showed significant (or highly significant) CCR2 postponement of AIDS for each clinical AIDS definition. The relative hazard for significant Caucasian seroconverters ranged from 0.64-0.67, indicating that individuals with a CCR2-+/- genotype progress to AIDS 50% more rapidly than patients carrying the CCR2-64I allele.

- 5 A dramatic demonstration of the protective effect exerted by the CCR2-64I allele and included genotypes is presented by a defined disease category analysis (Fig. 3a). Because the four cohorts had no significant difference in either CCR2 allele or genotype frequency, they were pooled to test for significant difference between rapid and slow/non-progressors. In addition, CCR2-64I containing genotypes were higher in all
- 10 cohorts for all outcomes for 24 comparisons (2 genotypes, 4 cohorts, 3 outcomes). Since these outcomes are interdependent, we applied a sign test to 8 comparisons (4 cohorts, 2 genotypes) to detect  $p \leq 0.004$ .

Figure 3 shows this analysis of allele CCR2-64I and genotype frequencies with reference to progression to AIDS in each cohort and in all patients based on three AIDS endpoints

15 (see text). Seroconverters who progressed to designated outcomes before the cutoff time were compared to seroconverters plus seroprevalents who survived outcome-free for at least that long. Cutoffs, in years, were chosen as the time where approximately half the seroconverters had progressed to the outcome, such that ALIVE and MACS-6 years; MHCS-9 years; SFCC-12.5 years; All cohorts-8 years (Goeder, 1989, N. Engl. J. Med.

20 321:1141; Valhov, D., et al., 1991, NIDA Research Monograph Series 103(Public Health Service, alcohol and Drug Abuse Administration, Washington, D.C.; Kaslow, R., et al, 1987, Am. J. Epidem. 126: 310; Phair, J., et al, 1992, J. AIDS 5:490). Note that in the figure the number of patients in each disease category is listed below the bar graph. The  $X^2$  analyses of alleles and genotypes had one and two degrees of freedom, respectively.

25 In this figure, p-values of less than 0.05 are marked with \*, and those below 0.01 with II. Fig. 3a shows CCR2 allele and genotype frequencies in cohorts for different AIDS endpoints. In all four cohorts for all three outcomes longer term survivors had higher CCR2-64I allele frequencies than more rapid progressors. Similarly in all comparisons,

- 50 -

the CCR2+/64I and 64I/64I genotypes are more frequent in the longer term survivors which has a binomial sign test  $p=6 \times 10^{-8}$ . Figure 3b shows CCR2-+/+; CCR5+/Δ32 genotype incidence in defined disease categories (left) and CCR2-+/64I; CCR5-+/+ genotype incidence in defined disease categories (right).

5 Each individual cohort plus combined cohorts were divided into relatively rapid progressors vs. slow progressors based upon the mid-point of their survival distribution. The CCR2-64I allele frequency was invariably lower among rapid progressors to AIDS than in the slow or non-progressor group who avoid AIDS (by each clinical definition) for greater than 6-12.5 years after infection. This analysis included some 1300 patients,  
10 and the cohorts show a 40-120% increase in CCR2-64I allele frequency in the slow/non-progressor category (Fig. 4a). Similarly, when the frequency of CCR2-+/64 genotypes is compared among disease categories, the heterozygote genotype frequency is greater in the slow/non-progressor categories for 12 of 12 comparisons (4 cohorts, 3 AIDS outcomes).

#### 15 Example 4 - CCR2 and CCR5 interaction

CCR5-Δ32/+ heterozygotes also demonstrate a slower progression to AIDS based on studies of these same cohorts (M. Dean et al., (1996) *Science* 273, 1856) plus two other confirmatory studies (Huang et al., (1996) *Nature Med.* 2: 1240; N.L. Michael et al., (1997) *Nature Med.* 3: 338; Biti et al., (1997) *Nature Med.* 3: 253). Since the CCR2 and  
20 CCR5 loci are very tightly linked (approximately 18 kb apart) on chromosome 3 (M. Dean et al., (1996) *Science* 273, 1856; M. Samson et al., (1996) *Biochemistry* 35: 3362; J. Goedert et al., (1996) *Am. J. Epidemiol.* 121: 629), we examined the co-occurrence and genotypic independence of CCR5 and CCR2 alleles among patients from the same cohorts (Table 4). Analysis of the two locus genotypes for 2904 patients showed that  
25 three genotypes (CCR2-64I/64I, CCR5-+/Δ32; CCR2-+/64I, CCR5-Δ32/Δ32; and CCR2 64I/64I; CCR5-Δ32/Δ32) were absent, indicating that the mutant alleles occur on different chromosomal haplotypes that are in strong (perhaps complete) linkage disequilibrium with each other. As a consequence of the tight chromosomal linkage plus

- 51 -

alternative haplotypes carrying each mutant allele, the two mutant haplotypes (CCR2-+)-(CCR5- $\Delta$ 32) and CCR2-64I)-(CCR5+) plus the two-locus normal haplotype (CCR2-+)-(CCR5+) can be considered as 3 alleles of a combined CCR2/CCR5 compound locus. Three tractable genotypes of the compound locus are designated as [+/+]; [+/ $\Delta$ 32]; and  
5 [64I/+] representing (CCR2-+/+; CCR5-+/+); (CCR2-+/+; CCR5-+/ $\Delta$ 32); and (CCR2-+/  
64I; CCR5+/+) genotype, respectively.

In Fig. 4 a survival analysis of the effect of both CCR2 and CCR5 genotype on progression to AIDS-1992 and on progression to death for two cohorts (MACS and MHCS) plus a combined analysis of all seroconvertors is presented. The Cox  
10 proportional hazard model revealed significant postponement of AIDS onset for CCR2-64I containing genotypes and also for CCR5- $\Delta$ 32 containing genotypes compared to the [+/>+]  
individuals, homozygous for normal alleles at each locus. Fig. 4 illustrates the extent of protection afforded by CCR5- $\Delta$ 32 heterozygosity and CCR2-64I heterozygosity  
of homozygosity, with the effect of mutant alleles at the other locus subtracted. Both  
15 CCR5- $\Delta$ 32 and the CCR2-64I allele-containing genotypes were significantly associated with delayed onset of AIDS-1992 or death.

A statistical analysis for each cohort's survival curves are presented in Table 5 as three parts: I) CCR5-+/ $\Delta$ 32 vs. CCR5-+/+ for all seroconvertors; II) compound CCR2-CCR5 locus genotype classes, [+/>+], [+/>32] and [64I/>+], as illustrated in Fig. 4; and III)  
20 combined analysis of CCR2+/+; CCR5+/+ vs. all mutant genotypes at either locus. These data affirm the protective effects of CCR5 previously reported (M. Dean et al., (1996) *Science* 273, 1856); Huang et al., (1996) *Nature Med.* 2: 1240; N.L. Michael et al., (1997) *Nature Med.* 3: 338; Biti et al., (1997) *Nature Med.* 3: 253) plus show that the CCR2-64I protection is equally as strong and independent of the CCR5-+/ $\Delta$ 32 influence.  
25 The CCR2 effect becomes even greater when the CCR5-+/ $\Delta$ 32 subjects are removed (Part II in Table 5 compare to Table 3) since the distortion becomes highly significant for combined cohort analyses for each AIDS endpoint (RH=0.55-0.62). The CCR5- $\Delta$ 32 effect is also retained when CCR2-64I containing genotypes are subtracted (RH=0.61-

- 52 -

0.79 for all cohorts). When mutant genotypes for CCR2 and CCR5 are considered together, the result is additive producing statistical significance for genetic influence as high as  $8.0 \times 10^6$  for combined cohort progression to AIDS-1992 (Part III in Table 5). Individuals with mutant genotype at either CCR2 or CCR5 show hazards relative to  
5 normal of 0.48-0.72 in statistically significant analyses.

A defined disease category analysis using compound two locus genotypes (Fig. 3b) show that the heterozygote frequencies for both CCR2 and CCR5 mutant haplotypes are elevated in long term survivors relative to the rapid progressors. As for the analysis for CCR2 separately (Fig. 3a), the protective effects of CCR2 and CCR5 mutant alleles are  
10 significantly greater among patients for both AIDS-1992 and death with combined cohort analyses plus the MACS cohort alone (Fig. 4b). The mutant alleles, CCR2-64I and CCR5- $\Delta$ 32 and genotypes containing them are less frequent in more rapid progressors in all three cohorts and considering all three AIDS outcomes (a total of eighteen comparisons). A conservative sign test was applied to three genotypes and three cohorts.  
15 For only one outcome there was a significant excess of [+/ $\Delta$ 32], [64I/+] and [64I/64I] (Figure 3b;  $p=0.002$ ). The overall trend for alleles and genotypes at both CCR5 and CCR2 are consistent with the protective effects seen for these alleles in the survival and defined disease category analyses.

The additive effects of CCR2 and CCR5 mutant alleles is illustrated in Fig. 5 where the  
20 incidence of composite mutant genotypes in six intervals after HIV-1 infection are considered. Fig. 5 shows the frequencies of the protective genotypes ([+/ $\Delta$ 32], [+/ $\Delta$ 64I], [64I/ $\Delta$ 32], [64I/64I]) in six categories of increasing survivorship during HIV-1 infection. Genotypic frequencies were calculated separately for time to (A) AIDS-1992 200, (B) AIDS 1987 and (C) death, from seroconverters which was less than 3.5, 3.5 to less than  
25 7 and 7 to less than 10 years. In addition, genotypic frequencies were calculated for seroconverters and seroprevalents whose time to the outcome was 10 to less than 13, 13

- 53 -

- to less than 16 and 16 years or greater. The number of people (n) observed in each category is shown above each column and its width is proportional to the square root of n. The average frequency of these variants in Caucasians is shown as a dotted line for comparison of progression categories. Contingency tests of the three common genotypes
- 5 ([+/+], [+/ $\Delta$ 32], and [+64I]) were performed for time to AIDS 1992 ( $X^2=26.43$ , 10d.f.,  $p=0.003$ ), AIDS 1987 definition ( $\chi^2=18.60$ , 10 d.f.,  $p=0.05$ ) and death ( $X^2 = 21.65$ , 10 d.f.,  $p=0.017$ ). Contingency tests of +/+ versus all others for time to AIDS 1992 ( $X^2=24.50$ , 5d.f.  $p=0.002$ ), AIDS 1987 definition ( $X^2=14.61$ , 5 d.f.,  $p=0.01$ ), and death ( $X^2=21.17$ , 5 d.f.,  $p=0.0008$ ) were also performed.
- 10 The results show a marked increase of mutant genotypes for both CCR2 and CCR5 among patients that survive without progressing to AIDS over longer periods. The elevated heterozygote frequency for the two loci in long term survivors emphasize the additive protective effect of both loci. The increase in observed mutant genotype (either CCR2 or CCR5) frequency over the observed mutant frequency in all patients (36%
- 15 dotted line in Fig. 5) allows an estimate of the fraction of long-term survivors ( $\geq 16$  years without progressing to AIDS) that can be attributed to CCR2/CCR5 genetic factors. For the three AIDS endpoints that value is: 32% for AIDS-1992; 43% for AIDS-1987 and 57% for death.

- 54 -

TABLE 1\*

**CCR2-641 allele frequencies among five AIDS cohorts and in ethnic groups\***

	Risk group (reference)	No. Patients Genotyped	<u>CCR2-641</u> Allele Frequency	
5	AIDS Cohorts			
	ALIVE	Intravenous drug user (37)	755	0.147
	HGDS	Hemophiliac (41)	265	0.151
	MHCS	Hemophiliac (36)	700	0.109
	MACS	Homosexual men (38,39)	1098	0.101
10	SFCC	Homosexual men (40)	223	0.130
	Ethnic Groups			
		Caucasians	1862	0.099
		African Americans	905	0.150
		Hispanics	204	0.172
		Asian	14	0.286

15 \*Patient race was determined from the clinical records of the cohorts examined with those noted as other excluded from the racial frequency calculations. The cohorts that were examined were: the AIDS Link to the Intravenous Experience (ALIVE), Human Growth and

- 55 -

Development Study (HGDS), Multicenter AIDS Cohort Study (MACS), Multicenter Hemophiliac Cohort Study (MHCS) and San Francisco City Clinic Study (SFCC). Patient genotypes were determined from DNA extracted from immortal lymphoblastoid B-cell line established for each patient (16).

TABLE 2

Lack of protection from HIV-1 infection by the CCR2-64I polymorphism. Each of five cohorts is shown separately along with an analysis of all patients combined. Total number (N) of patients, and percentages of alleles and genotypes are shown along with a X<sup>2</sup> analysis of infected (HIV+) and uninfected (HIV-) individuals. Caucasians who were highly exposed in the MACS, MHCS, and SFCC cohorts were compared with the HIV-1 infected Caucasians from the same cohorts, excluding CCR5-Δ32/Δ32 homozygotes.

Cohort	status	N	CCR2 Alleles				Genotypes				
			+	64I	X <sup>2</sup>	(P)	+/+	+/64I	64I/64I	X <sup>2</sup>	(P)
10	ALIVE	128	85.5	14.5	0.00	(0.96)	72.7	25.8	1.6	0.05	(0.98)
	HIV-	625	85.2	14.8			72.5	25.4	2.1		
	HGDS	83	84.9	15.1	0.08	(0.77)	74.7	20.5	4.8	2.67	(0.26)
	HIV-	172	86.3	13.7			73.8	25.0	1.2		
	MACS	20	95.0	5.0	0.63	(0.43)	95.0	0.0	5.0	3.44	(0.18)
	HIV-	1068	89.9	10.1			80.9	18.1	1.0		
15	MHCS	169	90.5	9.5	0.70	(0.40)	81.1	18.9	0.0	1.27	(0.53)
	HIV-	500	88.7	11.3			78.8	19.8	1.4		
	SFCC	41	84.1	15.9	0.58	(0.45)	70.7	26.8	2.4	0.53	(0.77)
	HIV-	167	88.0	12.0			77.8	20.4	1.8		
20	All	441	87.6	12.4	0.14	(0.71)	77.1	21.1	1.8	0.05	(0.82)
	HIV-	2532	88.2	11.8			77.6	20.9	1.5		
	Highest Risk*	58	87.1	12.9	2.60**	(0.12)	77.6	19.0	3.4	0.23	(0.63)
	HIV-	1600	90.1	9.9			81.0	18.1	0.8		

High risk HIV- are uninfected patients from MHCS, SFCC, and MACS with documented very high exposure of clotting factor IX or over 100 unprotected sex episodes with HIV-1 infected partners (18,36,40). \*Results of G test

**TABLE 3**

**Survival analysis for progression to AIDS among HIV-1 infected individuals as a function of CCR2 genotype.** Seroconverters of all racial groups were analyzed for the ALIVE, DCG, MACS, MHCS and SFCC cohorts, and the combination of all the cohorts. 5 HGDS was excluded since this cohort only has seroprevalent individuals. CCR2-64I/+ heterozygotes are grouped with the homozygote CCR2-64I/64I, which was infrequent. A X<sup>2</sup> (1 d.f.), p, and relative hazard (RH) were calculated for each variable in the analysis of AIDS 10 outcomes. Time to AIDS-1992, AIDS-1987, and death were calculated from their last negative HIV-1 antibody test. Individuals whose time between their last negative and first positive HIV-1 antibody tests was less than or equal to three years were analyzed in a Cox proportional hazard analysis where first positive was used as the truncation time (42). Analyses were age adjusted for those individuals less than thirty, thirty to forty, or more than forty years old. P values of less than 0.05 are marked with an \* and those below 0.01 with \*\*.

		CCR2-+/+ vs. CCR2-+/64I or CCR2 64I/64I				
15	Cohort	n	events	X <sup>2</sup>	p	RH
<u>AIDS 1992</u>						
	ALIVE	126	57	0.01	0.93	1.03
20	MACS	402	293	1.92	0.17	0.80
	MHCS	189	128	0.74	0.38	0.80
	SFCC	81	49	4.21	0.04*	0.44
	All	798	487	5.38	0.02*	0.76
	Caucasian	594	88	6.95	0.008**	0.70
25	Afr. Amer.	152	78	0.19	0.65	1.13
<u>AIDS 1987</u>						
	ALIVE	126	37	0.00	0.97	0.99
	MACS	405	202	1.95	0.16	0.77
	MHCS	189	93	0.02	0.87	0.95
30	SFCC	81	41	2.96	0.09	0.45
	All	801	373	4.24	0.04*	0.75
	Caucasian	597	304	5.60	0.02*	0.68
	Afr. Amer.	152	53	0.04	0.85	1.07
<u>Death</u>						
35	ALIVE	126	28	0.01	0.93	0.96
	MACS	405	153	0.84	0.36	0.82
	MHCS	189	71	0.33	0.57	0.80
	SFCC	81	23	1.57	0.21	0.44
	All	801	275	2.82	0.09	0.76
40	Caucasian	597	230	4.89	0.03*	0.67
	Afr. Amer.	152	36	0.00	0.98	1.01

**TABLE 4**

**Number of patients with individual composite CCR2;CCR5 genotype.\***

		CCR2 genotype		
		+/+	+64I	64I/64I
5				
CCR5 Genotype	+/+	1930/1168	573/289	50/19
	+/ $\Delta$ 32	346/307	41/37	0
	$\Delta$ 32/ $\Delta$ 32	14/13	0	0

- 10 \*Before slash is all patients; after slash is Caucasians only. The absence of the three genotype combinations and the frequency of double heterozygotes is consistent with the occurrence of only three CCR5:CCR2 haplotypes: (CCR2-+)-(CCR5-+); (CCR2-+)-(CCR5- $\Delta$ 32); and (CCR2-64I)-(CCR5-+). The haplotype (CCR5-64I)-(CCR5- $\Delta$ 32) was never observed). The test for independence of genotypic combinations was highly
- 15 significant ( $\chi^2=23.22$ , 4 d.f., and  $p \leq 0.0001$ ).

**TABLE 5**

Effects of CCR2 and CCR5 genotypes on progression to AIDS outcomes in Caucasian seroconverters. Left truncated Cox proportional hazard analyses were performed in the same manner that is described in the Table 3 legend (42). CCR5; CCR2 genotypes were analyzed in three ways. (I) +/Δ32 versus +/+ for CCR5 alone. (II) CCR5 and CCR2 separated into the compound genotypes [64I/+] or [64I/64I], and [+ /Δ32] versus [+ /+] normal at both loci, illustrated in Fig. 4. (III) CCR5 and CCR2 grouped together such that this is an analysis [+ /+] versus [+ /64I], [64I/64I], [+ /Δ32] or [64I/Δ32]. Caucasians from the ALIVE cohort are included in the analyses of all cohorts. P values are marked as follows: \*≤0.05, \*\*≤0.01, \*\*\*≤0.001, and \*\*\*\*≤0.0001.

Outcome Cohort	I. CCR5 Only					II. CCR2 and CCR5 Genotypes Separated							III. CCR2 and CCR5 Grouped				
	CCR5 - +/+ vs +/Δ32				RH	CCR2: [+ /+] vs [64I/+] or [64I/64I]				CCR5: [+ /+] vs [+ /Δ32]			+ /+ vs [+ /Δ32] [64I/+], [64I/Δ32] or [64I/64I]				
	n	events	X <sup>2</sup>	p		n	events	X <sup>2</sup>	p	RH	X <sup>2</sup>	p	RH	n	events	X <sup>2</sup>	p
<b>AIDS-1092</b>																	
MACS	356	178	1.91	0.16	0.79	331	215	3.29	0.07	0.70	2.71	0.10	0.73	339	222	5.37	0.02*
MHCS	172	118	7.25	0.007**	0.46	159	110	1.67	0.20	0.69	7.67	0.006**	0.69	162	112	7.51	0.006*
SFCC	76	47	0.37	0.54	0.79	72	46	5.39	0.02*	0.59	0.44	0.44	0.72	76	47	5.23	0.2*
All	612	394	6.10	0.01**	0.71	570	372	10.82	0.001***	0.61	8.31	0.004**	0.65	585	382	16.69	4.4-10 <sup>-5</sup> ****
<b>AIDS-1587</b>																	
MACS	359	165	0.57	0.21	0.79	334	173	2.85	0.09	0.68	1.86	0.17	0.68	342	178	4.29	0.04*
MHCS	172	83	1.76	0.18	0.65	159	77	0.95	0.33	0.70	3.18	0.07	0.51	162	79	2.69	0.10
SFCC	76	39	0.04	0.84	1.08	72	38	2.32	0.13	0.46	0.03	0.85	1.08	76	39	1.18	0.27
All	615	287	1.49	0.22	0.83	573	288	7.25	0.007*	0.62	3.01	0.08	0.75	588	296	7.98	0.005**
<b>Death20</b>																	
MACS	359	142	4.61	0.03*	0.61	334	136	2.23	0.13	0.69	6.01	0.01**	0.53	344	140	7.09	0.008**
MHCS	172	66	0.95	0.32	0.71	159	61	3.37	0.07	0.38	2.45	0.12	0.52	162	63	3.95	0.05*
SFCC	76	23	0.04	0.84	1.12	72	23	1.09	0.30	0.50	0.17	0.68	1.27	76	23	0.82	0.48
All	615	231	3.10	0.08	0.73	573	220	7.92	0.005*	0.55	5.71	0.02*	0.61	588	226	11.24	0.0008****

THE CLAIMS DEFINING THE INVENTION ARE AS FOLLOWS:

1. An isolated nucleic acid molecule encoding a CCR2-64I mutant allele.

5

2. An isolated nucleic acid molecule selected from the group consisting of:

a) SEQ ID NO: 1;

b) SEQ ID NO: 1, wherein T can also be U;

10

c) nucleic acid molecules that are complementary to a) or b); and

d) fragments of a), b), or c) that are at least 15 bases in length and that will selectively hybridize to genome DNA which encodes the CCR2-64I protein of SEQ ID NO: 2.

15

3. A nucleic acid molecule of claim 1 or claim 2, wherein the nucleic acid is isolated from a mammalian cell.

20

4. An expression vector including a nucleic acid of any one of claims 1 to 3.

5. A vector of claim 4, wherein the vector is a plasmid.

25

6. A vector of claim 4, wherein the vector is a viral vector.

30

7. A host cell containing a vector of any one of claims 4 to 6.

8. A host cell of claim 7, wherein the cell is prokaryotic.

35

9. A host cell of claim 7, wherein the cell is eukaryotic.



10. A substantially purified CCR2-64I polypeptide.

11. A polypeptide of claim 10 having an amino acid  
5 sequence as set forth in SEQ ID NO: 2.

12. An antibody that specifically binds CCR2-64I,  
but not to wild-type CCR2.

10 13. An antibody of claim 12, wherein the antibody is  
polyclonal.

14. An antibody of claim 13, wherein the antibody is  
monoclonal.

15 15. A method for determining the presence of an HIV-  
protective allele in a subject, comprising the steps of:

a) obtaining a nucleic acid or protein sample  
from said subject; and

20 b) identifying the nucleic acid sequence encoding  
the amino acid at position 64 of CCR2 or the  
amino acid sequence at position  
64 of CCR2, respectively, wherein the  
presence of a codon encoding an isoleucine  
25 residue at position 64 of CCR2 or isoleucine  
at position 64 of CCR2, respectively is  
indicative of the presence of an HIV-  
protective allele.

30 16. A method of claim 15, wherein the subject is a  
human.

17. A method for determining the CCR2 allelic  
profile of a subject, comprising the steps of:

35 a) obtaining a nucleic acid or protein sample  
from a patient;

b) exposing the sample to a nucleic acid probe or



antibody, respectively, which binds specifically to CCR2-64I; and thereby to determine the CCR2 allelic profile of the subject.

5

18. A method of claim 17, wherein the subject is a human.

10 19. A method of any one of claims 15 to 18, further comprising the step of determining the CCR5 profile of the subject.

15 20. A diagnostic kit for determining the CCR2 allelic profile of an individual, comprising amplification primers, hybridization probes, or antibodies which specifically bind to CCR2, and amplification primers, hybridization probes, or antibodies which bind to CCR2-64I.

20 21. A diagnostic kit of claim 20, further comprising amplification primers, hybridization probes or antibodies which bind to CCR5 and amplification primers, hybridization probes or antibodies which bind to CCR5Δ32.

25 22. A nucleic acid molecule of claim 1 or claim 2, substantially as herein described with reference to any one of the examples or figures.

30 23. A polypeptide of claim 10, substantially as herein described with reference to any one of the examples or figures.

35 24. An antibody of claim 12, substantially as herein described with reference to any one of the examples or figures.

25. A method for determining the presence of an HIV-

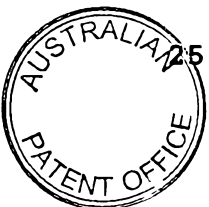

protective allele in a subject of claim 15, substantially as herein described with reference to any one of the examples or figures.

5 26. A method for determining the CCR2 allelic profile of a subject of claim 17, substantially as herein described with reference to any one of the examples or figures.

10 27. A diagnostic kit of claim 20, substantially as herein described with reference to any one of the examples or figures.

15 Dated this 24<sup>th</sup> day of September 2002

UNITED STATES OF AMERICA, REPRESENTED BY THE SECRETARY,  
DEPARTMENT OF HEALTH AND HUMAN SERVICES

By their Patent Attorneys

GRIFFITH HACK

20 Fellows Institute of Patent and  
Trade Mark Attorneys of Australia

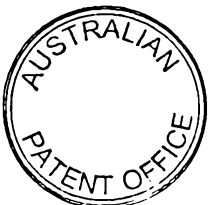
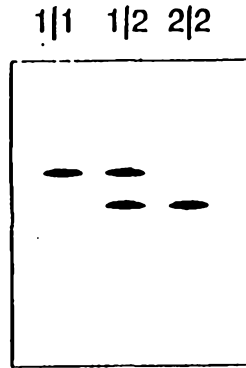

FIGURE 1



	1		33	34		83
CCR2	MLSTSRSRFIRNT	NESGEEVTF	FDYDYGAPCH	KFDVKQIGAQ	LLPPLYSLVF IFGFVGNMLV VLIL	INCKKL KCLTDIYLLN
CCR5		M DYQVSSPIYD	IN.YTSE..Q	.IN....A.R	.....I.....	R..SM.....
CCR1	METPN	TTEDYDT.YE	IN.GDAT..Q	.VNERAF...	.....VI.L...I...V.	VQY.R..NM.S.....
CCR3	MTTSL	DTVETFG..S	YYN.V.LL.E	.A.TRALM..	FV.....TV.LL..VV.	.M...KYRR.RIM.N.....
CCR4	MNPTDIADT.	LDESIYSNYY	LYESIPKP.T	.EGI.AF.EL	F.....V..LL..SV..V.	FKY.R.RSM..V....
CXCR4	MEGIS.YTS	DNYS..MSG	DYDSMKEP.F	REENANFNKI	F..TI..II.LT.I...G..I.VM	GYQ...RSM..K.R.//

TM1
↑
64

FIGURE 2

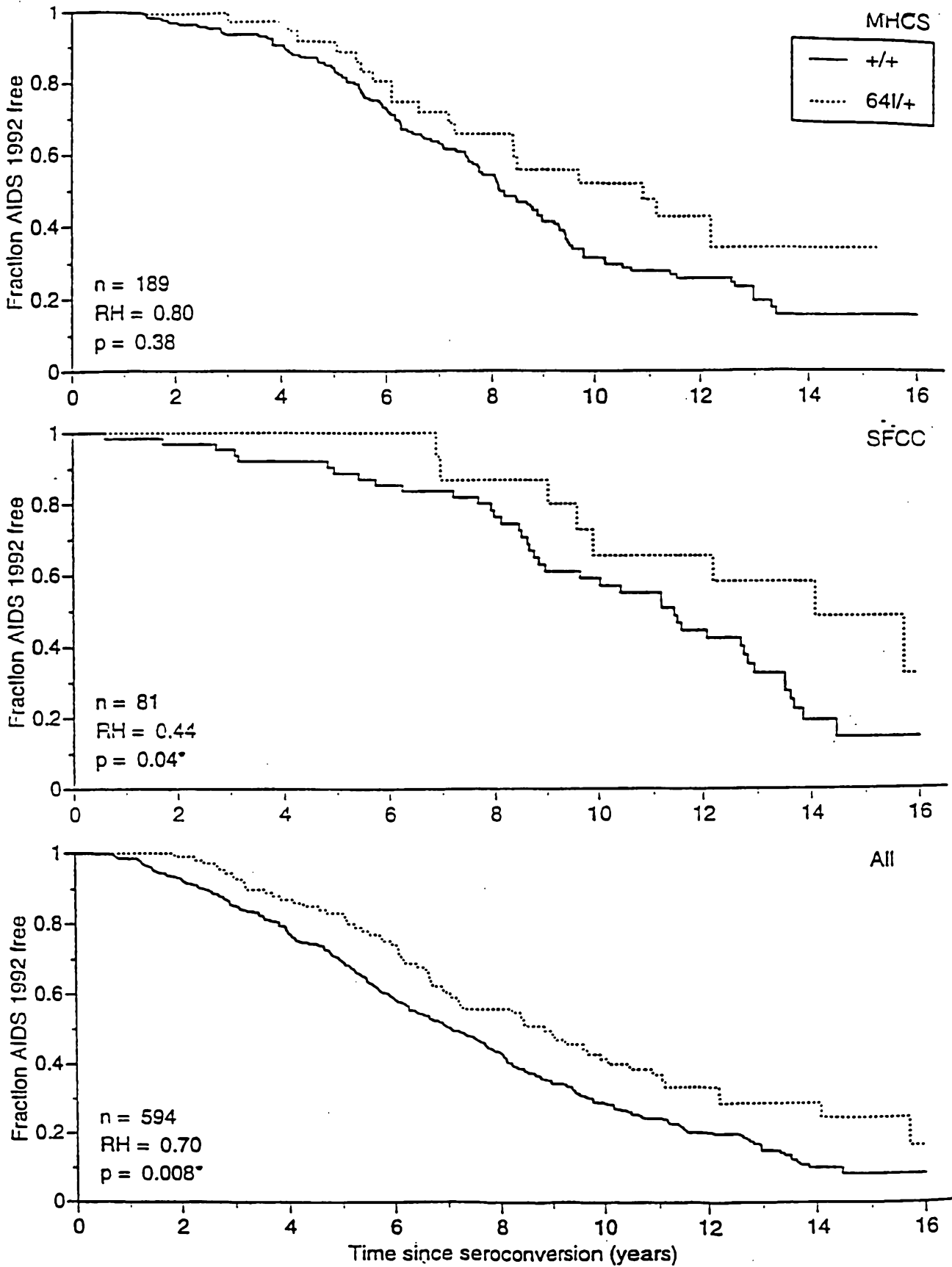

Figure 3a

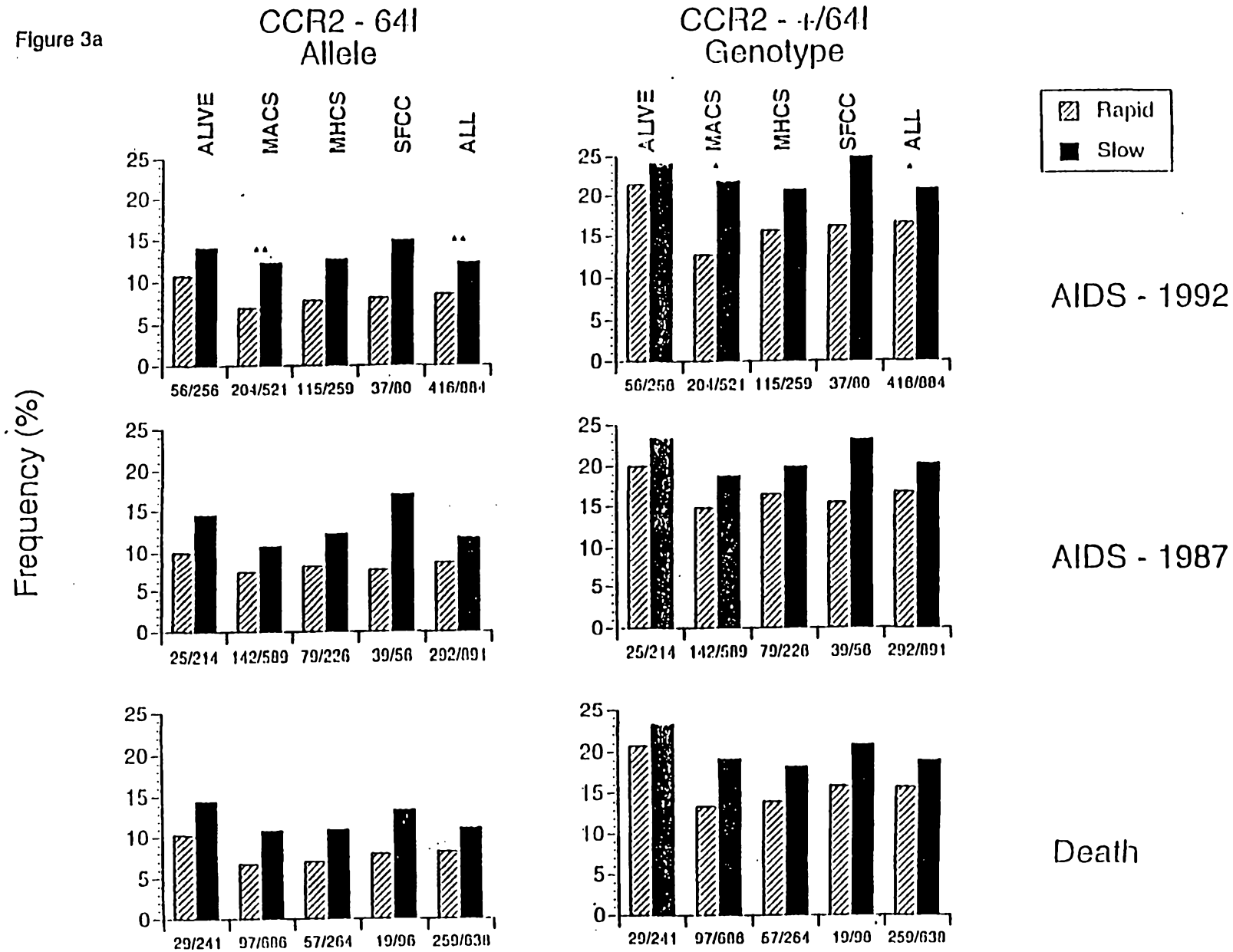

Figure 3b

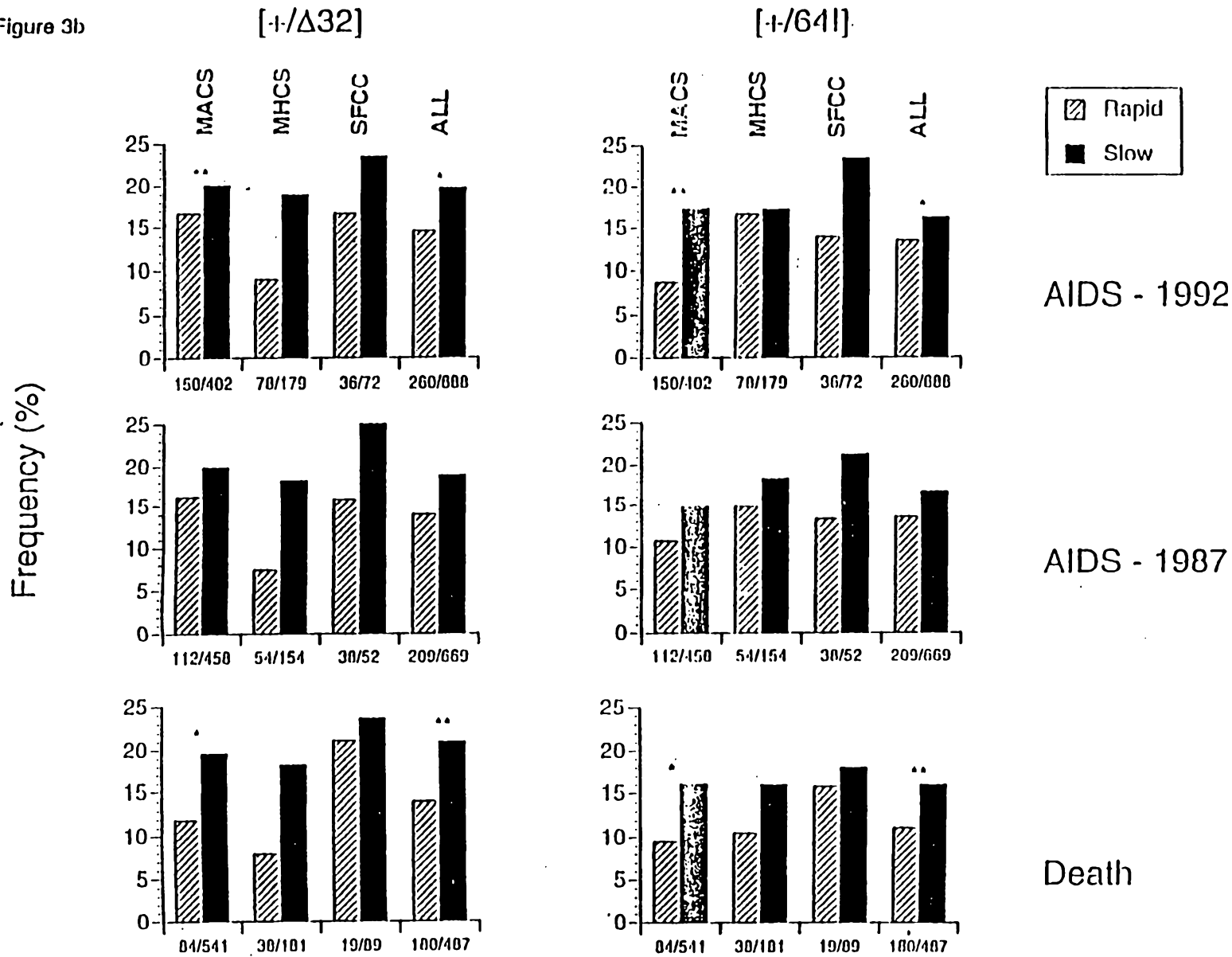

Figure 4a

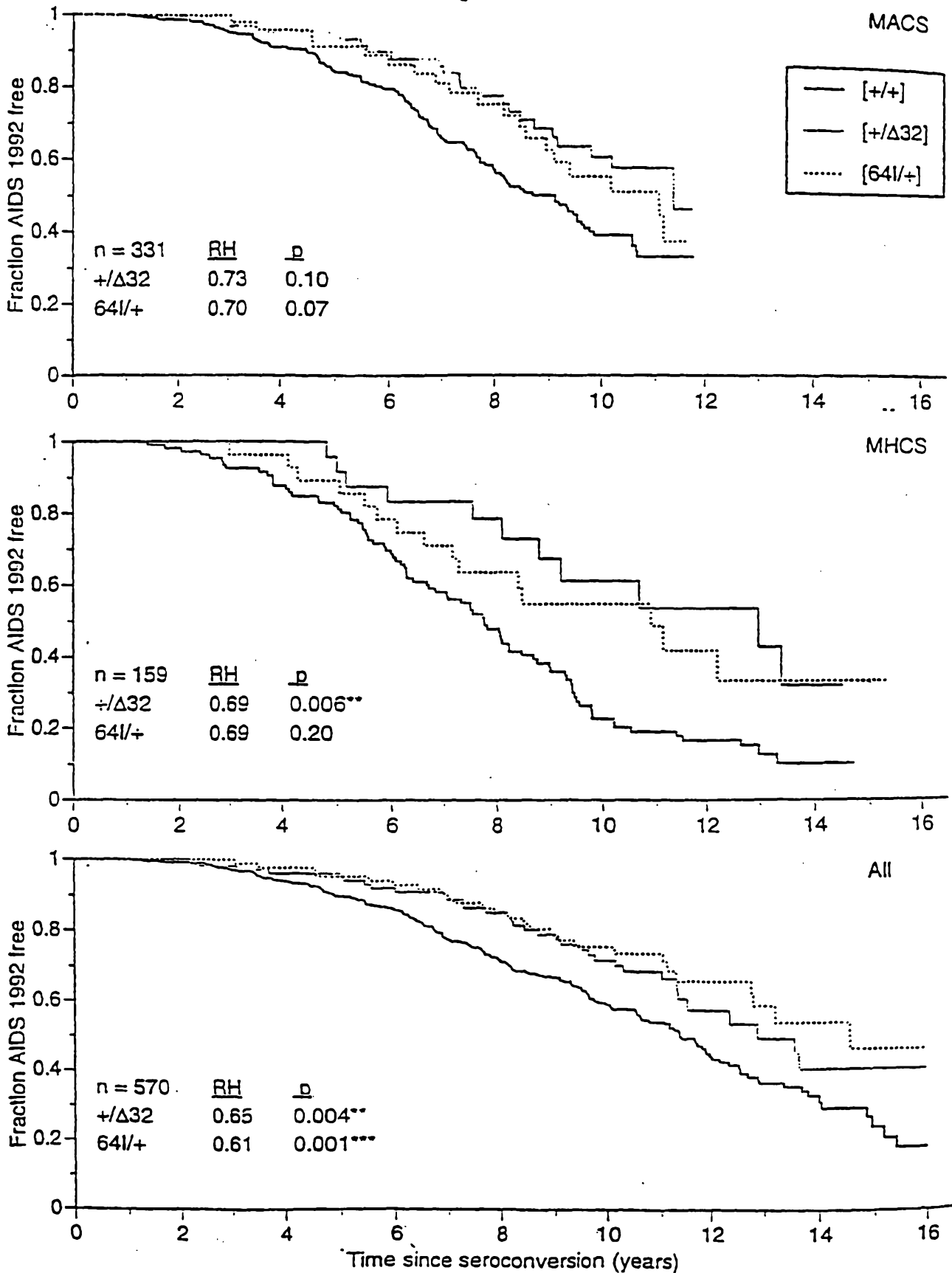

Figure 4b

