



(12) **United States Patent**  
**Yasunaga**

(10) **Patent No.:** **US 10,322,555 B2**  
(45) **Date of Patent:** **Jun. 18, 2019**

(54) **METHOD AND DEVICE FOR MOUNTING FILLER TO BEAD CORE**

(71) Applicants: **FUJI SEIKO CO., LTD.**, Hashima-Shi, Gifu-Ken (JP); **FUJI SHOJI CO., Ltd.**, Hashima-Shi, Gifu-Ken (JP)

(72) Inventor: **Toshihide Yasunaga**, Hashima (JP)

(73) Assignees: **FUJI SEIKO CO., LTD.** (JP); **FUJI SHOJI CO., LTD.** (JP)

(\* ) Notice: Subject to any disclaimer, the term of this patent is extended or adjusted under 35 U.S.C. 154(b) by 223 days.

(21) Appl. No.: **15/025,789**

(22) PCT Filed: **Oct. 3, 2013**

(86) PCT No.: **PCT/JP2013/076990**

§ 371 (c)(1),

(2) Date: **Mar. 29, 2016**

(87) PCT Pub. No.: **WO2015/049768**

PCT Pub. Date: **Apr. 9, 2015**

(65) **Prior Publication Data**

US 2016/0236433 A1 Aug. 18, 2016

(51) **Int. Cl.**

**B29D 30/48** (2006.01)

**B29C 65/48** (2006.01)

(Continued)

(52) **U.S. Cl.**

CPC ..... **B29D 30/48** (2013.01); **B29C 65/4805** (2013.01); **B29C 66/532** (2013.01);

(Continued)

(58) **Field of Classification Search**

CPC ..... B29D 30/48; B29D 2030/482; B29D 2030/481; B29D 2030/0044;

(Continued)

(56) **References Cited**

U.S. PATENT DOCUMENTS

3,815,173 A 6/1974 Haussels  
4,354,892 A \* 10/1982 Tarantola ..... B29D 30/48  
156/136

(Continued)

FOREIGN PATENT DOCUMENTS

CN 101454146 A 6/2009  
CN 2010-162997 A 7/2010

(Continued)

OTHER PUBLICATIONS

Tsuda Hideo, JP 2002-096401, Apr. 2002, machine translation.\*

(Continued)

*Primary Examiner* — Robert C Dye

*Assistant Examiner* — Sedef E Paquette

(74) *Attorney, Agent, or Firm* — Tarolli, Sundheim, Covell & Tummino LLP

(57) **ABSTRACT**

A method for annularly mounting a band-like filler to the outer periphery of a bead core comprises a step for attaching the filler to the outer periphery of the bead core, a step for grasping the opposite ends of the filler and separating the opposite ends of the filler from the outer periphery of the bead core, a step for sequentially attaching the opposite end surfaces of the filler to each other from the inner peripheral sections of the opposite end surfaces toward the outer peripheral sections thereof, and a step for pressing the portion of the filler, which has been separated from the outer periphery of the bead core, against the outer periphery of the bead core.

**3 Claims, 5 Drawing Sheets**

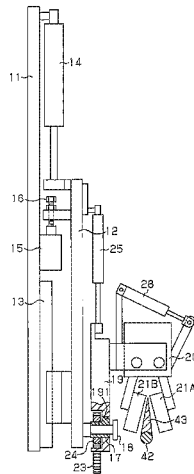

- (51) **Int. Cl.**  
**B29C 65/00** (2006.01)  
*B29D 30/26* (2006.01)  
*B29L 30/00* (2006.01)
- 2009/0183820 A1 7/2009 Sawada  
 2009/0266474 A1 10/2009 Matsuyama et al.  
 2010/0181000 A1 7/2010 Takahashi

FOREIGN PATENT DOCUMENTS

- (52) **U.S. Cl.**  
 CPC .... **B29C 66/834** (2013.01); *B29D 2030/2685*  
 (2013.01); *B29D 2030/482* (2013.01); *B29L*  
*2030/001* (2013.01)
- (58) **Field of Classification Search**  
 CPC ..... B29D 2030/2685; B29C 65/4805; B29C  
 66/532; B29C 66/834; B29L 2030/001  
 USPC ..... 156/136, 157, 398, 460, 495, 502  
 See application file for complete search history.
- CN 101823409 A 9/2010  
 JP 58126139 A \* 7/1983  
 JP 63-33924 U 3/1988  
 JP 2-20331 A 1/1990  
 JP 10-86220 A 4/1998  
 JP H11-105154 A 4/1999  
 JP 2002-96401 A 4/2002  
 JP 2006-76217 A 3/2006  
 WO WO 2008/010293 A1 1/2008

OTHER PUBLICATIONS

(56) **References Cited**

U.S. PATENT DOCUMENTS

- 4,994,136 A \* 2/1991 Pizzorno ..... B29D 30/42  
 156/398  
 5,108,538 A \* 4/1992 Kokubu ..... B29D 30/48  
 156/422  
 5,203,938 A 4/1993 Moody et al.  
 5,989,374 A \* 11/1999 Bull ..... B29D 30/48  
 156/136  
 2006/0055082 A1 3/2006 Kudo et al.

- Tatsuzou Samano, JP 58126139, machine translation. (Year: 1983).\*  
 Office Action for Russian Application No. 2016116279 dated Jul. 6,  
 2017.  
 International Preliminary Report on Patentability for Application  
 No. PCT/JP2013/076990 dated Apr. 5, 2016.  
 International Search Report for Application No. PCT/JP2013/  
 076990 dated Dec. 17, 2013.  
 Chinese Office Action for Application No. 201380079964.3 dated  
 Apr. 12, 2017.

\* cited by examiner

Fig. 1

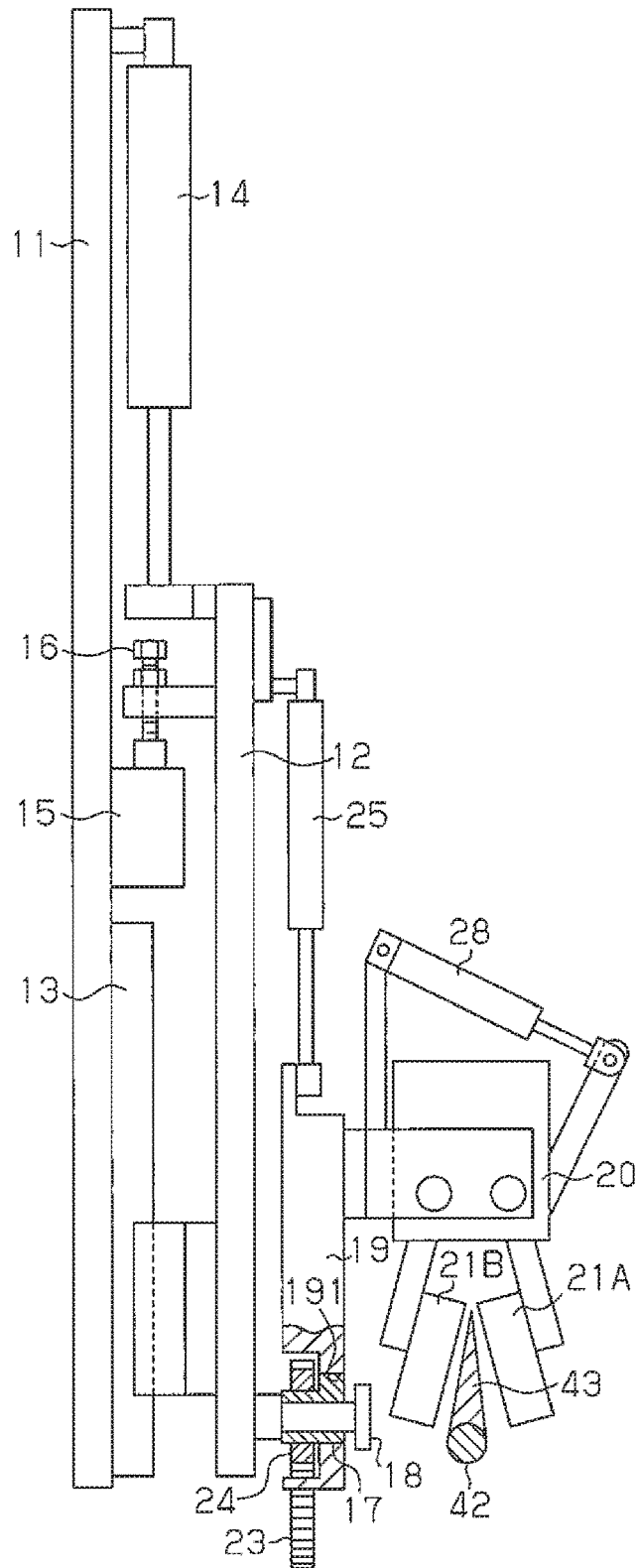

Fig.2

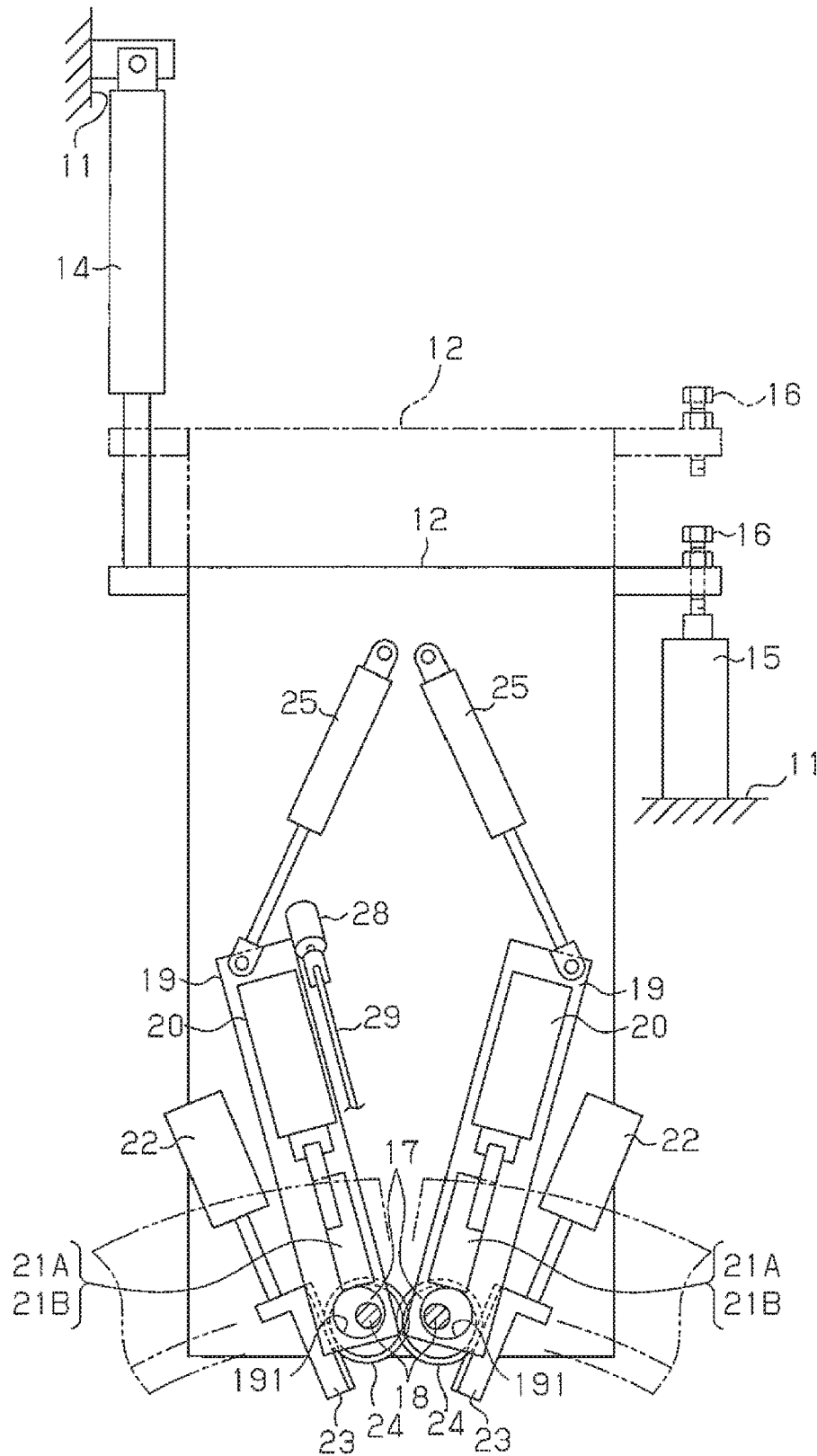

Fig.3

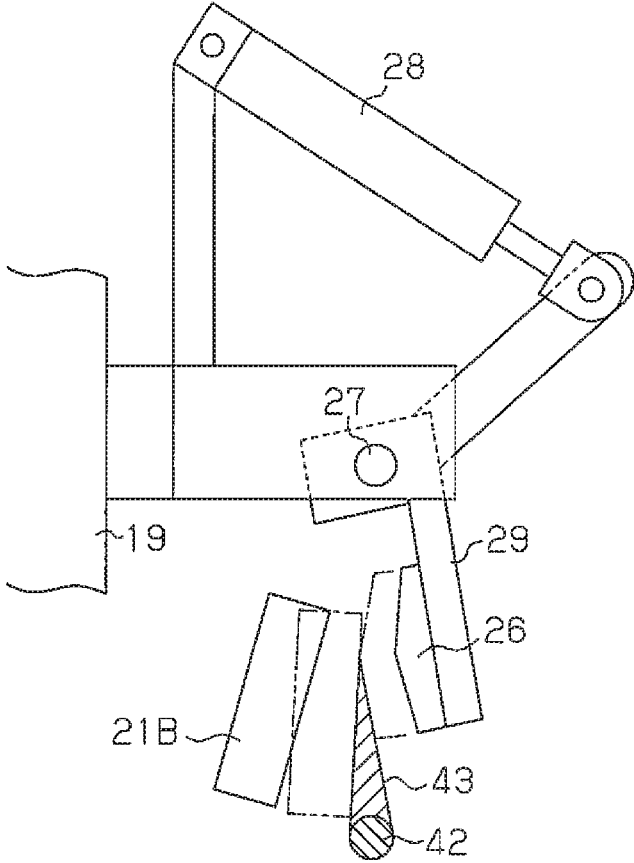

Fig.4A

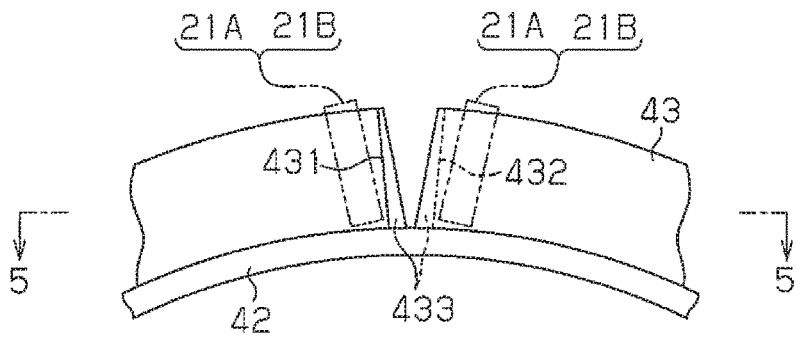

Fig.4B

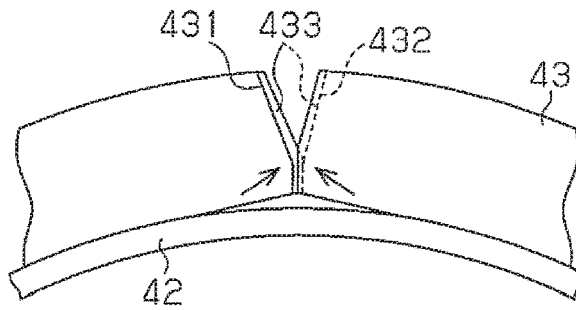

Fig.4C

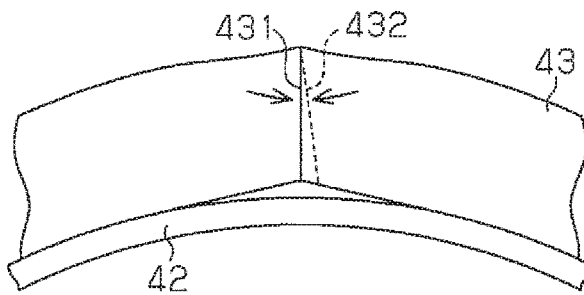

Fig.4D

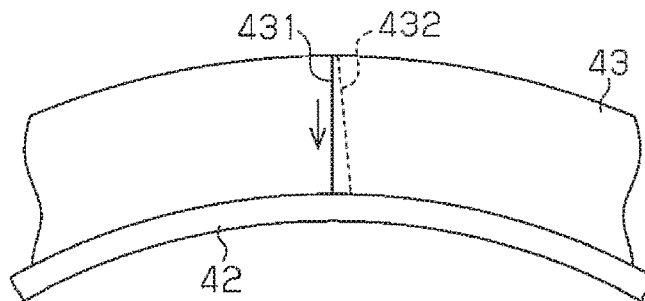

Fig.5

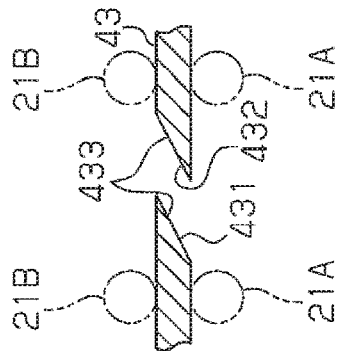

Fig.6 (Prior Art)

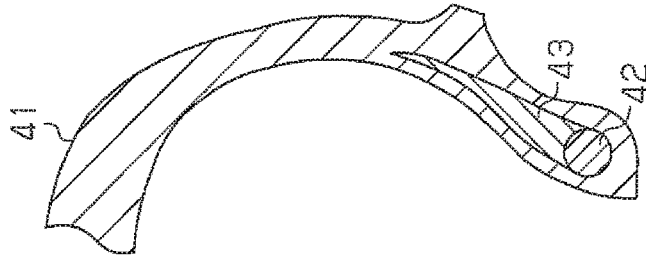

Fig.7A (Prior Art)

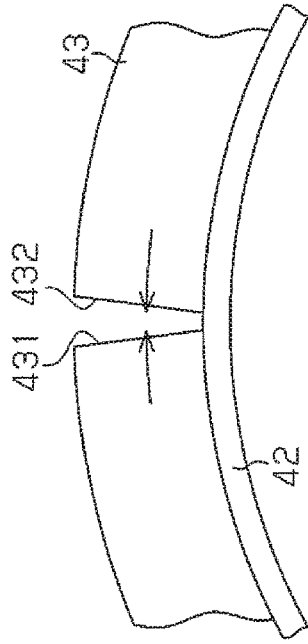
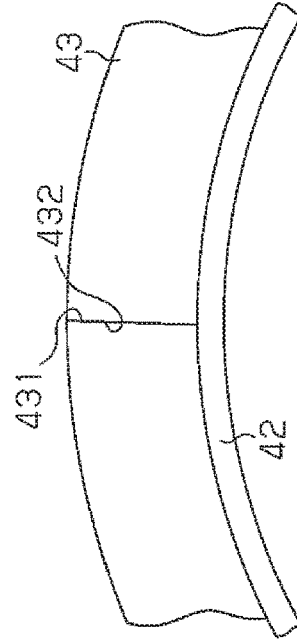

Fig.7B (Prior Art)



## METHOD AND DEVICE FOR MOUNTING FILLER TO BEAD CORE

### RELATED APPLICATIONS

The present invention is a U.S. National Stage under 35 USC 371 patent application, claiming priority to Ser. No. PCT/JP2013/076990, filed on 3 Oct. 2013; the entirety of which is incorporated herein by reference.

### BACKGROUND OF THE INVENTION

The present invention relates to a method and a device for mounting a strip of a filler onto the outer circumference of a bead core used in, for example, a vehicle tire.

Patent document 1 discloses a technique for mounting a filler onto a bead core. Referring to FIG. 6, in a vehicle tire, each side surface of a tire rubber **41** includes an inner circumferential rim. A bead core **42** and a filler **43** are embedded in the inner circumferential rim in annular forms. As described in patent document 1, the filler **43** has the form of a strip. Referring to FIG. 7A, the filler **43** is adhered in advance to the outer circumference of the bead core **42**. Then, referring to FIG. 7B, two end surfaces **431** and **432** of the filler **43** are adhered to each other so that the filler **43** is mounted onto the outer circumference of the bead core **42** in an annular form.

### PRIOR ART DOCUMENT

#### Patent Document

Patent Document 1: Japanese Laid-Open Patent Publication No. 11-105154

### SUMMARY OF THE INVENTION

In the prior art, when mounting the filler **43** onto the bead core **42**, the two end surfaces **431** and **432** are manually adhered to each other. More specifically, in a state in which the filler **43** is adhered to the outer circumference of the bead core **42** as shown in FIG. 7A, the two ends of the filler **43** are manually pulled toward each other and adhered to each other as shown in FIG. 7B.

Thus, the prior art method for mounting a filler onto a bead core is burdensome and requires skill for uniformly adhering the two end surfaces **431** and **432** of the filler **43** to each other.

Accordingly, the present invention focuses on the shortcoming of the prior art. It is an object of the present invention to provide a method and device for mounting a filler onto a bead core that allows the two end surfaces of the filler to be attached to each other easily and accurately without requiring skill.

To achieve the above object, one aspect of the present invention provides a method for mounting a strip of a filler in an annular form onto an outer circumference of a bead core. The method includes the steps of adhering the filler to the outer circumference of the bead core with two end surfaces of the filler separated from each other, holding two ends of the filler and separating the two ends from the outer circumference of the bead core, adhering the two end surfaces of the filler to each other sequentially from their inner circumferential portions to their outer circumferential portions, and pressing a portion of the filler, which has been separated from the outer circumference of the bead core, against the outer circumference of the bead core.

In the method for mounting a filler onto a bead core, while holding the two ends of the filler, which is adhered to the outer circumference of the bead core, the two ends are temporarily separated from the outer circumference of the bead core and pulled toward each other. This allows the two end surfaces of the filler to be adhered to each other easily and accurately without requiring skill.

A further aspect provides a device for mounting a filler onto an outer circumference of a bead core. The device includes two pairs of jaws, a first movement member, a second movement member, and a third movement member. The two pairs of jaws respectively hold two ends of the filler, which is adhered to the outer circumference of the bead core. The first movement member moves the two pairs of jaws away from the bead core and outward in a radial direction of the bead core while the two pairs of jaws are holding the two ends of the filler. The second movement member moves at least one of the two pairs of jaws, which have been moved by the first movement member, toward the other pair of jaws about a shaft located at an inner side of the filler. The third movement member moves the two pairs of jaws, which have been moved by the second movement member, toward the bead core.

Accordingly, the device for mounting a filler onto a bead core allows the two end surfaces of the filler to be automatically adhered to each other.

The method and device for mounting a filler to a bead core according to the present invention allows the two end surfaces of the filler to be attached to each other easily and accurately without requiring skill.

### BRIEF DESCRIPTION OF THE DRAWINGS

FIG. 1 is a side view showing one embodiment of a device for mounting a filler onto a bead core.

FIG. 2 is a front view of the filler mounting device shown in FIG. 1.

FIG. 3 is an enlarged side view showing a mechanism that presses adhered portions of end surfaces of a filler.

FIGS. 4A to 4D are partial front views showing the procedures for adhering the end surfaces of a filler.

FIG. 5 is a partially enlarged cross-sectional view taken along line 5-5 in FIG. 4A.

FIG. 6 is a cross-sectional view showing a portion of a vehicle tire.

FIGS. 7A and 7B are partial front views illustrating a method for mounting a filler onto a bead core in the prior art.

### DETAILED DESCRIPTION OF THE PREFERRED EMBODIMENTS

One embodiment of a method and device for mounting a filler onto a bead core will now be described with reference to the drawings.

As shown in FIGS. 1 and 2, a base plate **11** has a front surface that supports a movable plate **12** to be movable along a guide rail **13** in the vertical direction as viewed in FIGS. 1 and 2. In a state in which a strip of a filler **43** is adhered in an annular form to the outer circumference of a bead core **42**, two end surfaces **431** and **432** of the filler **43** are located in front of the lower end of the base plate **11**. Here, the two end surfaces **431** and **432** of the filler **43** are separated from each other. As shown in FIGS. 4A and 5, the end surfaces **431** and **432** of the filler **43** each include an inclined surface **433** that is inclined in the thickness-wise direction of the filler **43**. In detail, each of the end surfaces **431** and **432** of the filler **43** defines the inclined surface **433** that is inclined

toward the distal edge so that the thickness of the filler **43** is gradually reduced. The inclined surfaces **433** of the end surfaces **431** and **432** of the filler **43** are opposed to each other.

As shown in FIGS. **1** and **2**, a first cylinder **14** is arranged on the base plate **11** to move the movable plate **12**. A stopper bolt **16** is fixed to a portion of the movable plate **12**. A second cylinder **15** arranged on the base plate **11** includes a piston rod that can contact the lower end of the stopper bolt **16**. The second cylinder **15** cooperates with the stopper bolt **16** to restrict movement of the movable plate **12** between two positions. A piston rod is projected out of or retracted into each of the first cylinder **14** and the second cylinder **15** to move the movable plate **12** between an operation position, which is shown by solid lines in FIG. **2**, and a withdrawn position, which is shown by the double-dashed lines in FIG. **2**. The second cylinder **15** has a stronger force than the first cylinder **14**. Thus, when the piston rod of the second cylinder **15** is projected, the distal end of the piston rod lifts the lower end of the stopper bolt **16** and moves the movable plate **12** from the operation position to the withdrawn position. When the piston rod of the second cylinder **15** is retracted, the distal end of the piston rod is moved away from the lower end of the stopper bolt **16** of the movable plate **12** to the position shown by the solid lines in FIG. **2** and then stopped. Further, the piston rod of the first cylinder **14** is projected to move the movable plate **12** from the withdrawn position to the operation position. At the operation position, the lower end of the stopper bolt **16** contacts the distal end of the piston rod of the second cylinder **15**, which is stopped at the position shown by the solid lines in FIG. **2**. This stops the movement of the movable plate **12**.

Two eccentric camshafts **17** (shafts) are supported by the base plate **11** rotationally about support shafts **18** at positions corresponding to the inner circumferential portion of the two ends of the filler **43**. The eccentric camshafts **17** are engaged with engagement bores **191** formed in the ends of two support plates **19**. In this state, each support plate **19** is pivotally supported by the corresponding eccentric camshaft **17** on the movable plate **12** in a plane parallel to the plane of FIG. **2**.

As shown in FIGS. **1** and **2**, a third cylinder **20** is held on each support plate **19**. Each third cylinder **20** supports two jaws **21A** and **21B**. The two pairs of jaws **21A** and **21B** respectively hold the two ends of the filler **43**. Each third cylinder **20** functions to move the corresponding pair of jaws **21A** and **21B** between a holding position and a non-holding position. At the holding position, the jaws **21A** and **21B** of each pair hold the front surface and rear surface of one end of the filler **43** as shown in FIGS. **4A** and **5**. At the non-holding position, the jaws **21A** and **21B** of each pair are separated from the front surface and rear surface of one end of the filler **43** as shown in FIG. **1**.

Two fourth cylinders **22** are arranged on the movable plate **12** to rotate the eccentric camshafts **17**. The piston rod of each fourth cylinder **22** is retracted from the position shown in FIG. **2** to rotate the eccentric camshaft **17** with a rack **23** and a pinion **24**. This moves the corresponding support plate **19** toward the upper side as viewed in FIG. **2**. When the jaws **21A** and **21B** hold the two ends of the filler **43**, the fourth cylinders **22** are actuated to retract the corresponding piston rods and move the jaws **21A** and **21B** away from the bead core **42** outward in the radial direction of the bead core **42**. That is, the two ends of the filler **43** held by the jaws **21A** and **21B** are separated from the outer circumference of the bead core **42** as shown in FIG. **4B**. The fourth cylinders **22** each define a first movement member that moves the cor-

responding jaws **21A** and **21B**, while holding the filler **43**, outward in the radial direction of the bead core **42** and away from the outer circumference of the bead core **42**.

As shown in FIGS. **1** and **2**, two fifth cylinders **25** are arranged on the movable plate **12** to pivot the support plates **19**. When the jaws **21A** and **21B** are moved by the fourth cylinders **22** outward in the radial direction of the bead core **42**, the fifth cylinders **25** are actuated to retract the corresponding piston rods from the state shown in FIG. **2**. This pivots the support plates **19** about the eccentric camshafts **17** and moves the jaws **21A** and **21B** toward each other. Consequently, as shown in FIG. **4C**, the two end surfaces **431** and **432** of the filler **43** are moved toward each other sequentially from their inner circumferential portions toward their outer circumferential portions and adhered to each other. The fifth cylinders **25** each define a second movement member that moves at least one pair of the jaws **21A** and **21B** toward the other pair of the jaws **21B** and **21A**.

In the present embodiment, the fourth cylinders **22** each function as a third movement member that moves the corresponding jaws **21A** and **21B** toward the bead core **42**. When the jaws **21A** and **21B** are holding the filler **43**, the piston rods of the fourth cylinders **22** are projected to move the jaws **21A** and **21B** toward the bead core **42**. As a result, the portion of the filler **43** that has been separated from the outer circumference of the bead core **42** is pressed against the outer surface of the bead core **42**, as shown in FIG. **4D**.

As shown in FIG. **3**, one of the two support plates **19** supports a lever **29** pivotally about a support shaft **27**. The lever **29** includes a pressing member **26**. A sixth cylinder **28** is arranged on the same support plate **19** to pivot the lever **29**. When the filler **43** is pressed against the outer circumference of the bead core **42** by the first cylinder **14**, the piston rod of the sixth cylinder **28** is projected from the state shown in FIG. **3** to pivot the pressing member **26** about the support shaft **27** in the clockwise direction as viewed in FIG. **3**. This presses the adhered portions of the two end surfaces **431** and **432** between the pressing member **26** and the opposing jaw **21B**.

A method for mounting a filler onto a bead core with the filler mounting device described above will now be described.

When the filler mounting device is deactivated, the piston rod of the first cylinder **14** is retracted, and the piston rod of the second cylinder **15** is projected. Thus, the lower end of the stopper bolt **16** is lifted by the distal end of the piston rod of the second cylinder **15**, and the movable plate **12** is located at the withdrawn position shown by the double-dashed lines in FIG. **2**.

In this state, the two end surfaces **431** and **432** of the filler **43**, which is adhered in an annular form to the outer circumference of the bead core **42**, is arranged in front of an end of the base plate **11**. Then, the piston rod of the second cylinder **15** is retracted, and the piston rod of the first cylinder **14** is projected. Contact of the distal end of the piston rod of the second cylinder **15** with the lower end of the stopper bolt **16** positions the movable plate **12** at the operation position shown by the solid lines in FIG. **2**. The two pairs of the jaws **21A** and **21B** are respectively supported by the two support plates **19** of the movable plate **12**. When the movable plate **12** is located at the operation position, the two pairs of the jaws **21A** and **21B**, which are opposed to the two ends of the filler **43**, are separated from the front surface and the rear surface of the two ends of the filler **43**.

Subsequently, the third cylinder **20** on each support plate **19** is actuated to move the corresponding jaws **21A** and **21B**

toward the front surface and the rear surface of the filler **43** so that the ends of the filler **43** are held by the jaws **21A** and **21B**, as shown in FIGS. **4A** and **5**. Then, the piston rods of the fourth cylinders **22** on the movable plate **12** are retracted to rotate the eccentric camshafts **17** with the racks **23** and the pinions **24** and move the support plates **19** toward the upper side as viewed in FIG. **2**. This moves the jaws **21A** and **21B**, which are holding the two ends of the filler **43**, outward in the radial direction of the bead core **42** and separates the two ends of the filler **43** from the outer circumference of the bead core **42**.

Then, in a state in which the jaws **21A** and **21B** have been moved by the retraction of the piston rods of the fourth cylinders **22**, each fifth cylinder **25** on the movable plate **12** is actuated to retract the corresponding piston rod. This pivots each support plate **19** about the corresponding eccentric camshaft **17**, which is located closer to the bead core **42** than the filler **43**. Further, the two pairs of the jaws **21A** and **21B** are moved toward each other while holding the two ends of the filler **43**. Referring to FIG. **4C**, this pivots and moves the two end surfaces **431** and **432** of the filler **43** toward each other about the eccentric camshafts **17**. The two end surfaces **431** and **432** are sequentially adhered to each other from their inner circumferential portions toward their outer circumferential portions.

In a state in which the jaws **21A** and **21B** are moved by the fifth cylinders **25**, the piston rods of the fourth cylinders **22** are projected. Thus, the jaws **21A** and **21B**, which are holding the two ends of the filler **43**, are moved toward the bead core **42**. Referring to FIG. **4D**, this presses and adheres the portion of the filler **43** that has been separated from the outer circumference of the bead core **42** against the outer circumference of the bead core **42**.

In a state in which the filler **43** is pressed against the outer circumference of the bead core **42**, the piston rod of the sixth cylinder **28** on one of the support plates **19** is projected to pivot the pressing member **26** in the clockwise direction as viewed in FIG. **3**. As a result, the adhered portions of the two end surfaces **431** and **432** of the filler **43** are pressed and flattened between the pressing member **26** and the opposing jaw **21b**.

After the adhesion of the filler **43** is completed as described above, the piston rods of the third cylinders **20** are retracted to open the jaws **21A** and **21B**. Further, the piston rods of the fourth cylinders **22** are retracted to withdraw the jaws **21A** and **21B**, and the piston rods of the fifth cylinders **25** are projected to move the two pairs of the jaws **21A** and **21B** away from each other as shown by the double-dashed lines in FIG. **4A**. Further, the sixth cylinder **28** moves the pressing member **26** to a withdrawn position. Then, the piston rod of the second cylinder **15** is projected to move the movable plate **12** to the withdrawn position shown by the double-dashed lines in FIG. **2**. In this state, the device stands by for the next adhesion.

Accordingly, the present embodiment has the advantages described below.

(1) The method for mounting a filler onto a bead core in the present embodiment includes the steps of adhering a strip of the filler **43** to the outer circumference of the bead core **42** with the two end surfaces **431** and **432** of the filler **43** separated from each other, holding the two ends of the filler **43** and separating the two ends from the outer circumference of the bead core **42**, adhering the two end surfaces **431** and **432** of the filler **43** to each other sequentially from their inner circumferential portions to their outer circumferential portions, and pressing the portion of the filler **43**,

which has been separated from the outer circumference of the bead core **42**, against the outer circumference of the bead core **42**.

Thus, the method for mounting a filler onto a bead core temporarily separates the two ends of the filler **43**, which is adhered to the outer circumference of the bead core **42**, from the outer circumference of the bead core **42** while holding the two ends. Under this situation, the two ends of the filler **43** are pulled toward each other. This easily and accurately adheres the two end surfaces **431** and **432** of the filler **43** to each other without requiring skill

(2) In the filler mounting method of the present embodiment, the end surfaces **431** and **432** of the filler **43** each include the inclined surface **433**, which is inclined in the thickness-wise direction of the filler **43**. Further, the inclined surfaces **433** of the two end surfaces **431** and **432** of the filler **43** are adhered to each other. This obtains a large area for the adhering surfaces of the filler **43** and allows the two ends of the filler **43** to be firmly adhered to each other.

(3) The device for mounting a filler onto a bead core in the present embodiment includes the two pairs of the jaws **21A** and **21B**, the first movement members **22**, the second movement members **25**, and the third movement members **22**. The two pairs of the jaws **21A** and **21B** respectively hold the two ends of the filler **43** that have been adhered to the outer circumference of the bead core **42**. The first movement members **22** move the two pairs of the jaws **21A** and **21B** away from the bead core **42** and outward in the radial direction of the bead core **42** while the two pairs of the jaws **21A** and **21B** are holding the two ends of the filler **43**. The second movement members **25** move at least one of the two pairs of the jaws **21A** and **21B**, which have been moved by the first movement members **22**, toward the other pair of the jaws **21B** and **21A** about a shaft located at the inner side of the filler **43**. The third movement members **22** move the two pairs of the jaws **21A** and **21B**, which have been moved by the second movement members **25** toward the bead core **42**.

Thus, the device for mounting a filler onto a bead core allows the two end surfaces **431** and **432** of the filler **43** to be automatically adhered to each other with high accuracy.

#### Modified Example

The present embodiment may be modified as described below.

In the above embodiment, the fifth cylinder **25**, which serves as the second movement member, may be arranged on just one of the support plates **19**. In this case, when the piston rod of the fifth cylinder **25** is retracted, one pair of the jaws **21A** and **21B** is moved toward the other pair of the jaws **21A** and **21B**.

The sixth cylinder **28** and the pressing member **26** may be omitted.

The cylinder of the above embodiment may be changed to a different actuator such as a motor.

#### DESCRIPTION OF REFERENCE CHARACTERS

**11)** base plate, **12)** movable plate, **14)** first cylinder, **15)** second cylinder, **17)** eccentric camshaft (shaft), **19)** support plate, **20)** third cylinder, **21A** and **21B)** jaws, **22)** fourth cylinder (first movement member and third movement member), **23)** rack, **24)** pinion, **25)** fifth cylinder (second movement member), **42)** bead core, **43)** filler, **431** and **432)** end surfaces, **433)** inclined surface.

The invention claimed is:

1. A method for mounting a strip of a filler in an annular form onto an outer circumference of a bead core with a filler mounting device, wherein the filler mounting device includes:

- a base plate;
- two eccentric camshafts that are rotationally supported by the base plate, the two eccentric camshafts being located at an inner side of the filler;
- two support plates each having an engagement bore, wherein each eccentric camshaft is engaged with the engagement bore of a corresponding one of the support plates;
- two actuators each being held on a corresponding one of the support plates;
- two pairs of jaws that respectively hold two ends of the filler, which is adhered to the outer circumference of the bead core, wherein each pair of jaws is supported by a corresponding one of the actuators and is moved by the actuator between a holding position and a non-holding position, and two jaws of each pair hold one of the two ends of the filler at the holding position and are separated from the end at the non-holding position;
- two first movement members, wherein each first movement member rotates a corresponding one of the eccentric camshafts to move the corresponding pair of jaws away from the bead core and outward in a radial direction of the bead core while the pair of jaws is holding one of the two ends of the filler;
- two second movement members, wherein each second movement member pivots a corresponding one of the support plates about the corresponding eccentric camshaft to move the corresponding pair of jaws, which has been moved by the corresponding first movement member, toward the other pair of jaws about the eccentric camshaft; and
- two third movement members, wherein each third movement member moves a corresponding one of the pairs of jaws, which has been moved by the corresponding second movement member, toward the bead core,

the method comprising the steps of:

- adhering the filler to the outer circumference of the bead core with two end surfaces of the filler separated from each other;
- actuating the actuators so that the two pairs of jaws hold the two ends of the filler from opposite sides in a thickness-wise direction of the filler and actuating the first movement members to rotate the eccentric camshafts and move the two pair of jaws outward in the radial direction of the bead core, thereby separating the two ends from the outer circumference of the bead core;
- actuating the second movement members to pivot the support plates about the eccentric camshafts and move the two pair of jaws toward each other about the eccentric camshafts, thereby adhering the two end surfaces of the filler to each other sequentially from their inner circumferential portions to their outer circumferential portions; and

- actuating the third movement members to move the two pair of jaws toward the bead core, thereby pressing a portion of the filler, which has been separated from the outer circumference of the bead core, against the outer circumference of the bead core.

2. A device for mounting a filler onto an outer circumference of a bead core, the device comprising:

- a base plate;
- two eccentric camshafts that are rotationally supported by the base plate, the two eccentric camshafts being located at an inner side of the filler;
- two support plates each having an engagement bore, wherein each eccentric camshaft is engaged with the engagement bore of a corresponding one of the support plates;
- two actuators each being held on a corresponding one of the support plates;
- two pairs of jaws that respectively hold two ends of the filler, which is adhered to the outer circumference of the bead core, wherein each pair of jaws is supported by a corresponding one of the actuators and is moved by the actuator between a holding position and a non-holding position, and two jaws of each pair hold one of the two ends of the filler at the holding position and are separated from the end at the non-holding position;
- two first movement members, wherein each first movement member rotates a corresponding one of the eccentric camshafts to move the corresponding pair of jaws away from the bead core and outward in a radial direction of the bead core while the pair of jaws is holding one of the two ends of the filler;
- two second movement members, wherein each second movement member pivots a corresponding one of the support plates about the corresponding eccentric camshaft to move the corresponding pair of jaws, which has been moved by the corresponding first movement member, toward the other pair of jaws about the eccentric camshaft; and
- two third movement members, wherein each third movement member moves a corresponding one of the pairs of jaws, which has been moved by the corresponding second movement member, toward the bead core.

3. The method according to claim 1, wherein

- the end surfaces of the filler each include an inclined surface that is inclined in the thickness-wise direction between a front surface of the filler and a rear surface of the filler,
- the step of adhering the two end surfaces of the filler to each other includes adhering the inclined surfaces to each other,
- the inclined surface of one of the two end surfaces is inclined such that a thickness of the filler increases toward the front surface, and
- the inclined surface of the other one of the two end surfaces is inclined such that the thickness of the filler decreases toward the front surface.

\* \* \* \* \*