



- (51) **International Patent Classification:**  
*H04B 7/08* (2006.01) *H04B 7/06* (2006.01)
- (21) **International Application Number:**  
PCT/US2014/053309
- (22) **International Filing Date:**  
28 August 2014 (28.08.2014)
- (25) **Filing Language:** English
- (26) **Publication Language:** English
- (30) **Priority Data:**  
14/015,298 30 August 2013 (30.08.2013) US
- (71) **Applicant:** QUALCOMM INCORPORATED [US/US];  
Attn: International IP Administration, 5775 Morehouse  
Drive, San Diego, California 92121-1714 (US).
- (72) **Inventors:** YAN, Hongbo; 5775 Morehouse Drive, San  
Diego, California 92121-1714 (US). NGAI, Francis  
Ming-Meng; 6180 Spine Road, Boulder, Colorado 80301  
(US). MOHSENI, Jafar; 5775 Morehouse Drive, San  
Diego, California 92121-1714 (US). FILIPOVIC, Daniel  
Fred; 5775 Morehouse Drive, San Diego, California  
92121-1714 (US).
- (74) **Agents:** HANSEN, Robert et al.; The Marbury Law  
Group, PLLC, 11800 Sunrise Valley Drive, 15th Floor,  
Reston, Virginia 20191 (US).
- (81) **Designated States** (*unless otherwise indicated, for every  
kind of national protection available*): AE, AG, AL, AM,

AO, AT, AU, AZ, BA, BB, BG, BH, BN, BR, BW, BY,  
BZ, CA, CH, CL, CN, CO, CR, CU, CZ, DE, DK, DM,  
DO, DZ, EC, EE, EG, ES, FI, GB, GD, GE, GH, GM, GT,  
HN, HR, HU, ID, IL, IN, IR, IS, JP, KE, KG, KN, KP, KR,  
KZ, LA, LC, LK, LR, LS, LT, LU, LY, MA, MD, ME,  
MG, MK, MN, MW, MX, MY, MZ, NA, NG, NI, NO, NZ,  
OM, PA, PE, PG, PH, PL, PT, QA, RO, RS, RU, RW, SA,  
SC, SD, SE, SG, SK, SL, SM, ST, SV, SY, TH, TJ, TM,  
TN, TR, TT, TZ, UA, UG, US, UZ, VC, VN, ZA, ZM,  
ZW.

- (84) **Designated States** (*unless otherwise indicated, for every  
kind of regional protection available*): ARIPO (BW, GH,  
GM, KE, LR, LS, MW, MZ, NA, RW, SD, SL, ST, SZ,  
TZ, UG, ZM, ZW), Eurasian (AM, AZ, BY, KG, KZ, RU,  
TJ, TM), European (AL, AT, BE, BG, CH, CY, CZ, DE,  
DK, EE, ES, FI, FR, GB, GR, HR, HU, IE, IS, IT, LT, LU,  
LV, MC, MK, MT, NL, NO, PL, PT, RO, RS, SE, SI, SK,  
SM, TR), OAPI (BF, BJ, CF, CG, CI, CM, GA, GN, GQ,  
GW, KM, ML, MR, NE, SN, TD, TG).

**Declarations under Rule 4.17:**

- as to applicant's entitlement to apply for and be granted a patent (Rule 4.17(ii))
- as to the applicant's entitlement to claim the priority of the earlier application (Rule 4.17(iii))

**Published:**

- with international search report (Art. 21(3))

(54) **Title:** ANTENNA SWITCHING FOR DUAL RADIO DEVICES

FIG. 1

(57) **Abstract:** Systems and methods for antenna selection in a wireless terminal with two radios are provided. Signals received using first and second antennas are demodulated by first and second modems according to first and second protocols. A receive path between the second antenna and the second modem can be controlled to receive signals according to the first protocol. A performance measure of demodulating, according to the first protocol, a signal received using the second antenna is determined. The performance measure may be determined using a mirror module in the second modem or using a search module in the first modem. The wireless terminal switches antennas so that the first modem demodulates a signal received using the second antenna, if the performance measure for using the second antenna is such that the switch would improve performance of the first modem.

## ANTENNA SWITCHING FOR DUAL RADIO DEVICES

## BACKGROUND

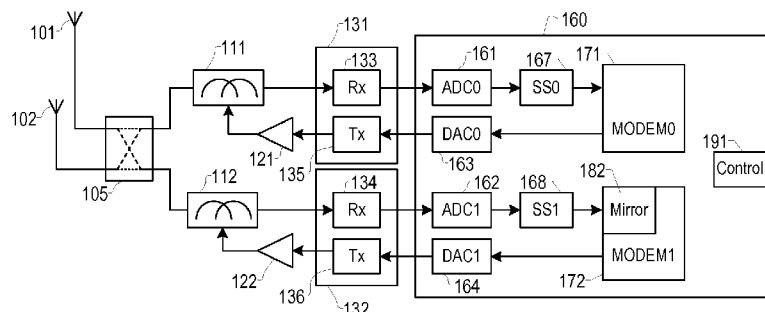
Field

[0001] Aspects of the present disclosure relate generally to wireless communication and, more particularly, to antenna selection in a wireless terminal with two radios.

Background

[0002] A wireless terminal, for example, a mobile phone, may include multiple radios and multiple antennas. The communication channels to and from the antennas can vary greatly. For example, when a user holds a mobile phone, one antenna may be blocked by the user's hand while another antenna is substantially open. When the mobile phone uses the blocked antenna for communications, there may be, for example, a 10-30 dB attenuation relative to when the unblocked antenna is used. Thus, a wireless terminal may improve performance by switching the antenna that is used away from a blocked antenna.

[0003] A wireless terminal may also provide concurrent communications for two protocols, for example, in dual-SIM, dual-active (DSDA) or simultaneous voice and long term evolution (SVLTE) systems. Each of the protocols may be processed by a particular one of the radios. The communication channels for the protocols may differ (for example, depending on the distance to the respective base stations) in such a way that one allocation of antennas provides reliable communication for both protocols but when the antennas are switched, reliable communication for one of the protocols is not achieved.

[0004] Antenna selection can be performed by detecting that performance of a radio is degraded and then switching antennas. However, switching to a different antenna may not result in improved performance. Additionally, communications to the wireless terminal are interrupted when the antennas are switched.

## SUMMARY

[0005] Systems and methods that perform antenna selection in a radio receiver with two radios are provided. The antenna selection systems and methods can be used, for example, in a wireless terminal such as a mobile phone. The disclosed antenna selection can provide improved performance.

**[0006]** In one aspect, a circuit for use in a wireless terminal that is switchable between receiving a first received signal using a first antenna and a second received signal using a second antenna and receiving the first received signal using the second antenna and the second received signal using the first antenna is provided. The circuit comprises a first modem module configured to demodulate the first received signal according to a first protocol and to determine a first performance measure of demodulating the first received signal according to the first protocol; a second modem module configured to demodulate the second received signal according to a second protocol, the second modem module comprising a mirror module operable to determine a second performance measure of demodulating the second received signal according to the first protocol; and a control module configured to cause the mirror module to determine the second performance measure and to cause a switch of which of the first received signal and the second received signal are received using the first antenna and the second antenna when the first performance measure and the second performance measure are such that the switch would improve performance of demodulating the first received signal in the first modem module.

**[0007]** In one aspect, a circuit for use in a wireless terminal that is switchable between receiving a first received signal using a first antenna and a second received signal using a second antenna and receiving the first received signal using the second antenna and the second received signal using the first antenna is provided. The circuit comprises a first modem module configured to demodulate the first received signal according to a first protocol and to determine a first performance measure of demodulating the first received signal according to the first protocol, the first modem module comprising a search module operable to determine a second performance measure of demodulating the second received signal according to the first protocol; a second modem module configured to demodulate the second received signal according to a second protocol; and a control module configured to cause the search module to determine the second performance measure and to cause a switch of which of the first received signal and the second received signal are received using the first antenna and the second antenna when the first performance measure and the second performance measure are such that the switch would improve performance of demodulating the first received signal in the first modem module.

**[0008]** In one aspect, a method for controlling antenna switching in a wireless terminal that includes a first modem module and a second modem module, the first modem module

operable to demodulate a signal received using a first antenna or a second antenna, the second modem module operable to demodulate a signal received using the other one of the first antenna or the second antenna is provided. The method comprises demodulating, using the first modem module, a signal received using the first antenna, the demodulating performed according to a first protocol; determining a first performance measure of demodulating the signal received using the first antenna; demodulating, using the second modem module, a signal received using the second antenna, the demodulating performed according to a second protocol; determining a second performance measure of demodulating a signal received using the second antenna, the second performance measure being for demodulating performed according to the first protocol; determining whether the second performance measure is greater than the first performance measure; and switching, in the case that the second performance measure is greater than the first performance measure, the first modem module to demodulate a signal received using the second antenna.

**[0009]** In one aspect, a circuit for use in a wireless terminal that is switchable between receiving a first received signal using a first antenna and a second received signal using a second antenna and receiving the first received signal using the second antenna and the second received signal using the first antenna is provided. The circuit comprises a means for demodulating the first received signal according to a first protocol and to determine a first performance measure of demodulating the first received signal according to the first protocol; a means for demodulating the second received signal according to a second protocol, the means for demodulating the second received signal comprising a mirror module for determining a second performance measure of demodulating the second received signal according to the first protocol; and a means for controlling operation of the wireless terminal including causing the mirror module to determine the second performance measure and causing a switch of which of the first received signal and the second received signal are received using the first antenna and the second antenna when the second performance measure is greater than the first performance measure.

**[0010]** In one aspect, a circuit for use in a wireless terminal that is switchable between receiving a first received signal using a first antenna and a second received signal using a second received antenna and receiving the first received signal using the second antenna and the second received signal using the first antenna is provided. The circuit comprises a

means for demodulating the first received signal according to a first protocol and to determine a first performance measure of demodulating the first received signal according to the first protocol, the means for demodulating the first received signal comprising a search module operable to determine a second performance measure of demodulating the second received signal according to the first protocol; a means for demodulating the second received signal according to a second protocol; and a means for controlling operation of the wireless terminal including causing the search module to determine the second performance measure and causing a switch of which of the first received signal and second received signal are received using the first antenna and the second antenna when the second performance measure is greater than the first performance measure.

[0011] Other features and advantages of the present invention should be apparent from the following description which illustrates, by way of example, aspects of the invention.

#### BRIEF DESCRIPTION OF THE DRAWINGS

[0012] The details of the present invention, both as to its structure and operation, may be gleaned in part by study of the accompanying drawings, in which like reference numerals refer to like parts, and in which:

[0013] FIG. 1 is functional block diagram of a wireless terminal according to a presently disclosed embodiment;

[0014] FIG. 2 is a flowchart of a process for antenna selection in a dual-radio device according to a presently disclosed embodiment;

[0015] FIG. 3 is functional block diagram of another wireless terminal according to a presently disclosed embodiment; and

[0016] FIG. 4 is a flowchart of another process for antenna selection in a dual-radio device according to a presently disclosed embodiment.

#### DETAILED DESCRIPTION

[0017] FIG. 1 is a functional block diagram of a wireless terminal according to a presently disclosed embodiment. The wireless terminal includes a first antenna 101 and a second antenna 102. The first antenna 101 and the second antenna 102 are coupled to a radio frequency (RF) switch 105. The RF switch 105 in the embodiment of FIG. 1 is a double-pole double-throw switch. Other types of switches may also be used, for example,

depending on the number of antennas and number of radios used by the wireless terminal. Alternative switch locations and types of switches may also be used. The RF switch 105 can couple the first antenna 101 to a first duplexer 111 and the second antenna 102 to a second duplexer 112, or the RF switch 105 can be switched to couple the first antenna 101 to the second duplexer 112 and the second antenna 102 to the first duplexer 111. The duplexers couple separate transmit and receive signals to the antennas.

[0018] The duplexers receive the transmit signals from RF power amplifiers 111, 112. The RF power amplifiers are coupled to RF transmitter circuits 135, 136. The RF transmitter circuits provide functions for transmitting signals from the wireless terminal, such as up conversion. The duplexers supply the received signals to RF receiver circuits 133, 134. The RF receiver circuits provide functions for receiving signals, such as down conversion. The RF transmitter circuits and RF receiver circuits may be provided by transceiver modules 131, 132.

[0019] The RF receiver circuits supply signals to analog-to-digital converters (ADCs) 161, 162. The signals received by the ADCs may be, for example, baseband or intermediate frequency (IF) signals corresponding to signals received by the antennas. Additional circuits, for example, filters, amplifiers, and offset correction circuits, may be included with the ADCs.

[0020] The RF transmitter circuits receive signals from digital-to-analog converters (DACs) 163, 164. The signals supplied by the DACs may be, for example, baseband or IF signals corresponding to signals to be transmitted by the antennas. The DACs receive digital signals from modem modules 171, 172 that convert information to be transmitted from the wireless terminal into appropriate formats for transmission. The conversion of information to be transmitted into an appropriate format can be referred to as modulating the information.

[0021] Each of the modem modules 171, 172 may be operable to provide communications using a particular protocol (or related protocols). The protocols may be associated with particular communication standards. For example, the first modem module 171 may provide communications according to the GSM protocol and the second modem module 172 may provide communications according to the WCDMA protocol.

[0022] The ADCs provide digital signals to the modem modules 171, 172 via sample buffers 167, 168. The sample buffers may be used, for example, to facilitate processing of

blocks of samples by the modem modules. The modem modules 171, 172 operate to recover digital information in the received signals. The recovery of digital information from a received signal can be referred to as demodulating the signal.

[0023] Operation of the modules of the wireless terminal may be controlled by a control module 191. The control module 191 may be, for example, a programmable processor executing software instructions. Additionally control functions may be combined with or distributed across modules. The ADCs, DACs, sample buffers, modem modules, and control module may be combined with other circuits, such as processors, in a system-on-a-chip 160.

[0024] The second modem module 172 includes a mirror module 182. The mirror module 182 is able to process received signals according a protocol used by the first modem module 171. Although not shown in the embodiment of FIG. 1, the first modem module 171 may also include a mirror module that is able to process received signals according a protocol used by the second modem module 172.

[0025] FIG. 2 is a flowchart of a process for antenna selection in a dual-radio device. The process may be carried out, for example, by the wireless terminal of FIG. 1. To provide a specific example, the process will be described with reference to the wireless terminal of FIG. 1. The process makes use of the mirror module 182 and may be controlled by the control module 191.

[0026] The first modem module 171, in an example embodiment, has priority. In other embodiments, priority may be given to the second modem module 172. Alternatively, priority may be established dynamically. The process will be described for the case where the first modem module 171 is initially coupled to the first antenna 101. Accordingly, the first antenna will be referred to as “primary” and the second antenna as “alternate.” Other combinations of priority/second modem modules and primary/alternate antennas operate in a like manner.

[0027] The process of FIG. 2 attempts to control antenna switching to improve operation of the priority modem. The process may be performed repeatedly, for example, every 100 ms.

[0028] In step 210, the process determines whether the performance of the priority modem is less than a threshold. The process may use various metrics as the performance measure. A combination of metrics may also be used. Example metrics include: received

signal level, RXLEV (e.g., for GSM); received signal code power, RSCP (e.g., for WCDMA, CDMA 1x, or TD-SCDMA); received signal reference power, RSRP (e.g., for LTE); and received signal strength indicator, RSSI. When the performance of the priority modem is less than the threshold, the process continues to step 220; otherwise, the process returns. The threshold may be set to a level that corresponds to modestly degraded performance. The threshold may also be set so as to avoid performing measurements (e.g., in step 220) that are unlikely to result in antenna switching. The performance measurement of step 210 can be considered to be a performance measure of demodulating the signal received by the priority modem according to the protocol used by the priority modem.

**[0029]** In step 220, the process measures how well the priority modem would perform if antenna switching was performed. The second receive path (e.g., the second RF receiver circuit 134) is reconfigured (if not already configured) to receive signals according to the protocol used by the first modem module 171. For example, the center frequency and bandwidth of tuner circuits may be reconfigured. The mirror module 182 can then measure performance for the protocol of the first (priority) modem module 171. Since the mirror module 182 is evaluating signals received via the second (alternate) antenna 102, its performance measurement is an indication of how the priority modem would perform if the antennas were switched. The mirror module 182 may also be used to provide measurements for inter-radio access technology (inter-RAT) handovers. Further, the times during which process measures how the priority modem would perform if antenna switching was performed may be chosen to reduce the impact of the measurements on communications provided by the second modem module 172. The performance measurement of step 220 can be considered to be a performance measure of demodulating the signal received by the second modem according to the protocol used by the priority modem.

**[0030]** In step 230, the process determines whether performance of the priority modem would be improved by switching to the alternate antenna. The determination may be made, for example, by comparing the performance measurement made by the mirror module 182 of the second modem module 172 with a corresponding performance measurement made by the first modem module 171. The comparison may include an offset so that small measurement differences do not result in antenna switching. When the



performance would be improved by switching antennas, the process continues to step 240; otherwise, the process returns.

**[0031]** In step 240, the process switches the antenna used by the priority modem. In the described example, the process may switch the RF switch 105 so that the first (priority) modem module 171 changes from using first (primary) antenna 101 to using the second (alternate) antenna 102. Thus, the process of FIG. 2 determines that performance of the priority modem would be improved before switching the priority modem to use the alternative antenna.

**[0032]** Since the switching is performed after evaluation of the expected resulting performance, the threshold used in step 210 can be for a higher performance level than may otherwise be used. Accordingly, performance may be improved in case of modestly degraded service. Further, interruptions to communications caused by antenna switching that does not improve performance are avoided.

**[0033]** The process may be modified by adding, omitting, reordering, or altering steps. For example, in an embodiment, step 210 may be omitted so that evaluation of performance using the alternative antenna is performed without regard to the performance using the primary antenna.

**[0034]** FIG. 3 is functional block diagram of another wireless terminal according to a presently disclosed embodiment. The wireless terminal of FIG. 3 is similar to the wireless terminal of FIG. 1 with its functional elements operating as described in connection with FIG. 1 unless otherwise noted. Accordingly, the description will focus on differences in the two wireless terminals.

**[0035]** The wireless terminal of FIG. 3 includes a search module 183 in the first modem module 171. The search module 183 can be used to evaluate signals from the alternate antenna. The second sample buffer 168 may provide a block of saved samples to the search module 183. The block of saved samples is received using the alternate antenna. The search module 183 may also be used to evaluate other signals, for example, signal from base stations that are not currently serving the wireless terminal. Information from the evaluations may be used, for example, in handover decisions.

**[0036]** The evaluation of the signals from the alternate antenna provides a performance measure of how well the first modem module 171 is expected to perform if the antennas were switched. By comparing this performance measure with a corresponding

performance measure from the receive signal processing of the first modem module 171, the wireless terminal can determine whether to switch antennas based on the expected resulting performance.

[0037] FIG. 4 is a flowchart of a process for antenna selection in a dual-radio device. The process may be carried out, for example, by the wireless terminal of FIG. 3. To provide a specific example, the process will be described with reference to the wireless terminal of FIG. 3. The process is similar to the process of FIG. 2, but the process of FIG. 4 makes use of the search module 183.

[0038] The first modem module 171, in an example embodiment, has priority. In other embodiments, priority may be given to the second modem module 172. Priority may also be dynamically established. The process will be described for the case where the first modem module 171 is initially coupled to the first antenna 101. Accordingly, the first antenna will be referred to as “primary” and the second antenna as “alternate.” Other combinations of priority/second modems and primary/alternate antennas operate in a like manner.

[0039] The process attempts to control antenna switching to improve operation of the priority modem. The process may be performed repeatedly, for example, every 100 ms.

[0040] In step 410, the process determines whether the performance of the priority modem is less than a threshold. In various embodiments, step 410 is the same or similar to step 210 of the process of FIG. 2. When the performance of the priority modem is less than the threshold, the process continues to step 421; otherwise, the process returns.

[0041] In step 421, the process collects samples received using the alternate antenna. The samples can be collected and stored in the second sample buffer 168. The second receive path (e.g., the second RF receiver circuit 134) is reconfigured (if not already configured) to receive signals according to the protocol used by the first modem module 171. For example, the center frequency and bandwidth of tuner circuits may be reconfigured. Although reconfiguring the second receive path may interfere with operation of the second modem module 172, the timing of the reconfiguring may be chosen to reduce the impact on communications provided by the second modem module 172. For example, the timing may be chosen to be when the second modem module 172 is in a sleep state or when any lost data would be automatically recovered.

[0042] In step 423, the process evaluates the collected samples from step 421. The search module 183 can receive the stored samples from the second sample buffer 168. The search module 183 determines a performance measure for the collected samples. Since the search module 183 is evaluating signals received via the alternate antenna, the performance measure is an indication of how well the priority modem would perform if the antennas were switched.

[0043] In step 430, the process determines whether performance of the priority modem would be improved by switching to the alternate antenna. The determination may be made, for example, by comparing the performance measurement made by the search module 183 with a corresponding performance measurement made by the receive processing of the first (priority) modem module 171. The comparison may include an offset so that small measurement differences do not result in antenna switching. When the performance would be improved by switching antennas, the process continues to step 440; otherwise, the process returns.

[0044] In step 440, the process switches the antenna used by the priority modem. In various embodiments, step 440 is the same or similar to step 240 of the process of FIG. 2.

[0045] Since the switching is performed after evaluation of the expected resulting performance, the threshold used in step 410 can be for a higher performance level than may otherwise be used. Accordingly, performance may be improved in case of modestly degraded service. Further, interruptions to communications caused by antenna switching that does not improve performance are avoided.

[0046] The process may be modified by adding, omitting, reordering, or altering steps. For example, in an embodiment, step 410 may be omitted so that evaluation of performance using the alternative antenna is performed without regard to the performance using the primary antenna.

[0047] Although particular embodiments are described above, many variations are possible including those with a different number of antennas, with a different number of modems, or with mismatched numbers of antennas and modems. Additionally, features of the various embodiments may be combined in combinations that differ from those described above.

[0048] Those of skill will appreciate that the various illustrative blocks and modules described in connection with the embodiments disclosed herein can be implemented in

various forms. Some blocks and modules have been described above generally in terms of their functionality. How such functionality is implemented depends upon the design constraints imposed on an overall system. Various blocks, modules, and steps described in connection with the embodiments disclosed herein can often be implemented as electronic hardware, computer software, or combinations of both. Skilled persons can implement the described functionality in varying ways for each particular application, but such implementation decisions should not be interpreted as causing a departure from the scope of the invention. In addition, the grouping of functions within a module, block, or step is for ease of description. Specific functions or steps can be moved from one module or block without departing from the invention.

**[0049]** The various illustrative blocks and modules described in connection with the embodiments disclosed herein can be implemented in or with a general purpose processor, a digital signal processor (DSP), an application specific integrated circuit (ASIC), a field programmable gate array (FPGA) or other programmable logic device, discrete gate or transistor logic, discrete hardware components, or any combination thereof designed to perform the functions described herein. Circuits implementing the embodiments described herein can be realized using various transistor types, logic families, and design methodologies. Additionally, an embodiment may use instructions stored in a memory. For example, a processor may read and execute instructions from a memory to perform various functions. The memory may be a non-transitory computer readable medium.

**[0050]** The above description of the disclosed embodiments is provided to enable any person skilled in the art to make or use the invention. Various modifications to these embodiments will be readily apparent to those skilled in the art, and the generic principles described herein can be applied to other embodiments without departing from the spirit or scope of the invention. Thus, it is to be understood that the description and drawings presented herein represent presently preferred embodiments of the invention and are therefore representative of the subject matter which is broadly contemplated by the present invention. It is further understood that the scope of the present invention fully encompasses other embodiments that may become obvious to those skilled in the art and that the scope of the present invention is accordingly limited by nothing other than the appended claims.

## CLAIMS

What is claimed is:

1. A circuit for use in a wireless terminal, the wireless terminal switchable between receiving a first received signal using a first antenna and a second received signal using a second antenna and receiving the first received signal using the second antenna and the second received signal using the first antenna, the circuit comprising:  
a first modem module configured to demodulate the first received signal according to a first protocol and to determine a first performance measure of demodulating the first received signal according to the first protocol;  
a second modem module configured to demodulate the second received signal according to a second protocol, the second modem module comprising a mirror module operable to determine a second performance measure of demodulating the second received signal according to the first protocol; and  
a control module configured to cause the mirror module to determine the second performance measure and to cause a switch of which of the first received signal and the second received signal are received using the first antenna and the second antenna when the first performance measure and the second performance measure are such that the switch would improve performance of demodulating the first received signal in the first modem module.
2. The circuit of claim 1, wherein the control module is further configured to control a receive path between the second antenna and the second modem module to receive signals according to the first protocol while the mirror module determines the second performance measure.
3. The circuit of claim 2, wherein the control module is further configured to control the receive path between the second antenna and the second modem module to receive signals according to the first protocol at times chosen based on an impact on communications provided by the second modem module.
4. The circuit of claim 1, wherein the mirror module is further configured to provide measurements for inter-radio access technology handovers.

5. The circuit of claim 1, wherein the control module is further configured to compare the first performance measure to a threshold and, after determining that the first performance measure is less than the threshold, cause the mirror module to determine the second performance measure and to cause the switch of which of the first received signal and the second received signal are received using the first antenna and the second antenna when the first performance measure and the second performance measure are such that the switch would improve performance of demodulating the first received signal in the first modem module.
6. A circuit for use in a wireless terminal, the wireless terminal switchable between receiving a first received signal using a first antenna and a second received signal using a second antenna and receiving the first received signal using the second antenna and the second received signal using the first antenna, the circuit comprising:
  - a first modem module configured to demodulate the first received signal according to a first protocol and to determine a first performance measure of demodulating the first received signal according to the first protocol, the first modem module comprising a search module operable to determine a second performance measure of demodulating the second received signal according to the first protocol;
  - a second modem module configured to demodulate the second received signal according to a second protocol; and
  - a control module configured to cause the search module to determine the second performance measure and to cause a switch of which of the first received signal and the second received signal are received using the first antenna and the second antenna when the first performance measure and the second performance measure are such that the switch would improve performance of demodulating the first received signal in the first modem module.
7. The circuit of claim 6, further comprising a sample buffer configured to store samples of the second received signal and supply the stored samples to the search module for use in determining the second performance measure.
8. The circuit of claim 7, wherein the control module is further configured to control a receive path between the second antenna and the second modem module to receive

signals according to the first protocol while the sample buffer stores the samples of the second received signal.

9. The circuit of claim 8, wherein the control module is further configured to control the receive path between the second antenna and the second modem module to receive signals according to the first protocol at times chosen based on an impact on communications provided by the second modem module.
10. The circuit of claim 6, wherein the search module is further configured to evaluate signals received from base stations that are not currently serving the wireless terminal.
11. The circuit claim 6, wherein the control module is further configured to compare the first performance measure to a threshold and, after determining that the first performance measure is less than the threshold, cause the search module to determine the second performance measure and cause the switch of which of the first received signal and the second received signal are received using the first antenna and the second antenna when the first performance measure and the second performance measure are such that the switch would improve performance of demodulating the first received signal in the first modem module.
12. A method for controlling antenna switching in a wireless terminal, the wireless terminal including a first modem module and a second modem module, the first modem module operable to demodulate a signal received using a first antenna or a second antenna, the second modem module operable to demodulate a signal received using the other one of the first antenna or the second antenna, the method comprising:  
demodulating, using the first modem module, a signal received using the first antenna, the demodulating performed according to a first protocol;  
determining a first performance measure of demodulating the signal received using the first antenna;  
demodulating, using the second modem module, a signal received using the second antenna, the demodulating performed according to a second protocol;  
determining a second performance measure of demodulating a signal received using the second antenna, the second performance measure being for demodulating performed according to the first protocol;

determining whether the second performance measure is greater than the first performance measure; and

switching, in the case that the second performance measure is greater than the first performance measure, the first modem module to demodulate a signal received using the second antenna.

13. The method of claim 12, further comprising determining that the first performance measure is less than a threshold, wherein determining the second performance measure is performed after determining that the first performance measure is less than the threshold.
14. The method of claim 12, wherein determining the second performance measure comprises: configuring a receive path between the second antenna and the second modem module to receive signals according to the first protocol; and determining the second performance measure using the second modem module.
15. The method of claim 12, wherein determining the second performance measure comprises: configuring a receive path between the second antenna and the second modem module to receive signals according to the first protocol; storing samples of the signal from the receive path between the second antenna and the second modem module; and determining the second performance measure using the first modem module and the stored samples.
16. A circuit for use in a wireless terminal, the wireless terminal switchable between receiving a first received signal using a first antenna and a second received signal using a second antenna and receiving the first received signal using the second antenna and the second received signal using the first antenna, the circuit comprising:
  - a means for demodulating the first received signal according to a first protocol and to determine a first performance measure of demodulating the first received signal according to the first protocol;
  - a means for demodulating the second received signal according to a second protocol, the means for demodulating the second received signal comprising a mirror module for determining a second performance measure of demodulating the second received signal according to the first protocol; and
  - a means for controlling operation of the wireless terminal including causing the mirror module to determine the second performance measure and causing a switch of which of



the first received signal and the second received signal are received using the first antenna and the second antenna when the second performance measure is greater than the first performance measure.

17. The circuit of claim 16, wherein controlling operation of the wireless terminal further includes controlling a receive path between the second antenna and the means for demodulating the second received signal to receive signals according to the first protocol while the mirror module determines the second performance measure.
18. The circuit of claim 17, wherein controlling operation of the wireless terminal further includes controlling the receive path between the second antenna and the means for demodulating the second received signal to receive signals according to the first protocol at times chosen based on an impact on communications provided by the means for demodulating the second received signal.
19. The circuit of claim 16, wherein the mirror module is further for providing measurements for inter-radio access technology handovers.
20. The circuit of claim 16, wherein controlling operation of the wireless terminal further includes comparing the first performance measure to a threshold and, after determining that the first performance measure is less than the threshold, causing the mirror module to determine the second performance measure and causing the switch of which of the first received signal and the second received signal are received using the first antenna and the second antenna when the second performance measure is greater than the first performance measure.
21. A circuit for use in a wireless terminal, the wireless terminal switchable between receiving a first received signal using a first antenna and a second received signal using a second received antenna and receiving the first received signal using the second antenna and the second received signal using the first antenna, the circuit comprising:  
a means for demodulating the first received signal according to a first protocol and to determine a first performance measure of demodulating the first received signal according to the first protocol, the means for demodulating the first received signal comprising a search module operable to determine a second performance measure of demodulating the second received signal according to the first protocol;  
a means for demodulating the second received signal according to a second protocol; and

a means for controlling operation of the wireless terminal including causing the search module to determine the second performance measure and causing a switch of which of the first received signal and second received signal are received using the first antenna and the second antenna when the second performance measure is greater than the first performance measure.

22. The circuit of claim 21, further comprising a sample buffer configured to store samples of the second received signal and supply the stored samples to the search module for use in determining the second performance measure.
23. The circuit of claim 22, wherein controlling operation of the wireless terminal further includes controlling a receive path between the second antenna and the means for demodulating the second received signal to receive signals according to the first protocol while the sample buffer stores the samples of the second received signal.
24. The circuit of claim 23, wherein controlling operation of the wireless terminal further includes controlling the receive path between the second antenna and the means for demodulating the second received signal to receive signals according to the first protocol at times chosen based on an impact on communications provided by the means for demodulating the second received signal.
25. The circuit of claim 21, wherein the search module is further configured to evaluate signals received from base stations that are not currently serving the wireless terminal.
26. The circuit claim 21, wherein controlling operation of the wireless terminal further includes comparing the first performance measure to a threshold and, after determining that the first performance measure is less than the threshold, causing the search module to determine the second performance measure and causing the switch of which of the first received signal and the second received signal are received using the first antenna and the second antenna when the second performance measure is greater than the first performance measure.

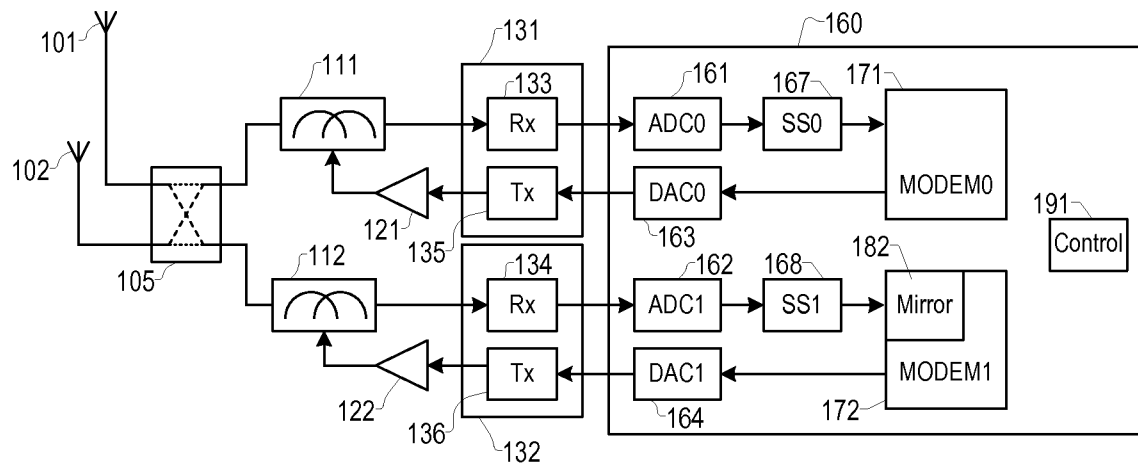

FIG. 1

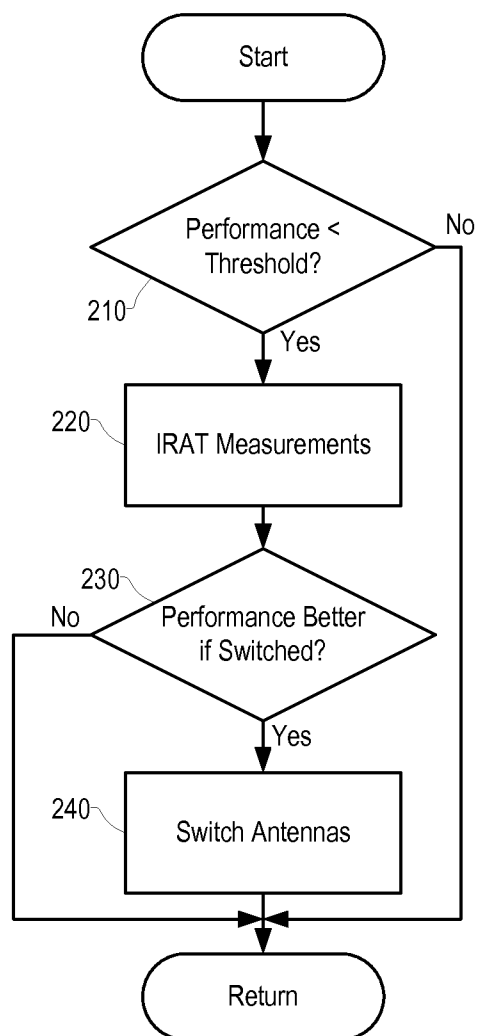

FIG. 2

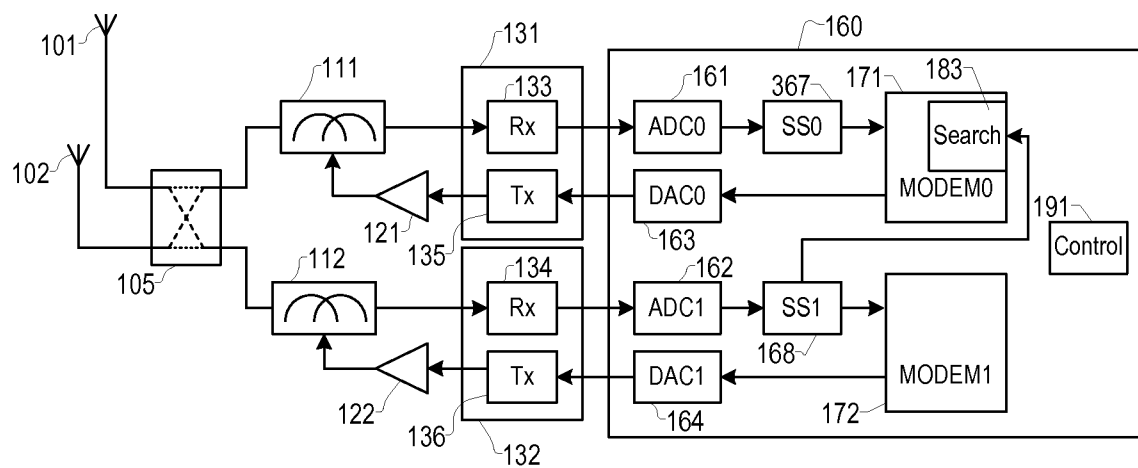

FIG. 3

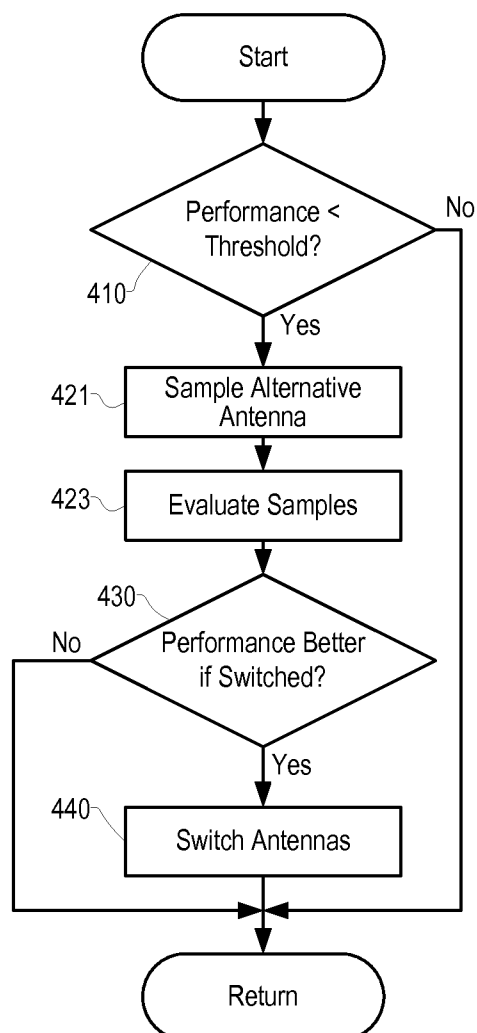

FIG. 4

# INTERNATIONAL SEARCH REPORT

International application No

PCT/US2014/053309

## A. CLASSIFICATION OF SUBJECT MATTER

INV. H04B7/08 H04B7/06  
ADD.

According to International Patent Classification (IPC) or to both national classification and IPC

## B. FIELDS SEARCHED

Minimum documentation searched (classification system followed by classification symbols)

H04B

Documentation searched other than minimum documentation to the extent that such documents are included in the fields searched

Electronic data base consulted during the international search (name of data base and, where practicable, search terms used)

EPO-Internal, COMPENDEX, INSPEC, WPI Data

## C. DOCUMENTS CONSIDERED TO BE RELEVANT

Category*	Citation of document, with indication, where appropriate, of the relevant passages	Relevant to claim No.
X	US 2012/115553 A1 (MAHE ISABEL G [US] ET AL) 10 May 2012 (2012-05-10)	1-3,5-9, 11-18, 20-24,26
Y	paragraph [0029] paragraph [0032] - paragraph [0075]; figures 2, 3, 8-10	4,10,19, 25
Y	----- US 2006/073829 A1 (CHO KI-HO [KR] ET AL) 6 April 2006 (2006-04-06)	4,10,19, 25
A	paragraph [0062] - paragraph [0094]; figures 2-6	1-3,5-9, 11-18, 20-24,26
A	----- US 2012/184228 A1 (MUJTABA SYED A [US] ET AL) 19 July 2012 (2012-07-19) paragraph [0027] - paragraph [0059]; figures 2-7	1-26
	----- -/-	



Further documents are listed in the continuation of Box C.



See patent family annex.

\* Special categories of cited documents :

"A" document defining the general state of the art which is not considered to be of particular relevance

"E" earlier application or patent but published on or after the international filing date

"L" document which may throw doubts on priority claim(s) or which is cited to establish the publication date of another citation or other special reason (as specified)

"O" document referring to an oral disclosure, use, exhibition or other means

"P" document published prior to the international filing date but later than the priority date claimed

"T" later document published after the international filing date or priority date and not in conflict with the application but cited to understand the principle or theory underlying the invention

"X" document of particular relevance; the claimed invention cannot be considered novel or cannot be considered to involve an inventive step when the document is taken alone

"Y" document of particular relevance; the claimed invention cannot be considered to involve an inventive step when the document is combined with one or more other such documents, such combination being obvious to a person skilled in the art

"&" document member of the same patent family

Date of the actual completion of the international search

7 November 2014

Date of mailing of the international search report

14/11/2014

Name and mailing address of the ISA/

European Patent Office, P.B. 5818 Patentlaan 2  
NL - 2280 HV Rijswijk  
Tel. (+31-70) 340-2040,  
Fax: (+31-70) 340-3016

Authorized officer

Patrovsky, Andreas

# INTERNATIONAL SEARCH REPORT

International application No

PCT/US2014/053309

C(Continuation). DOCUMENTS CONSIDERED TO BE RELEVANT

Category*	Citation of document, with indication, where appropriate, of the relevant passages	Relevant to claim No.
A	<p>EP 2 515 593 A2 (APPLE INC [US])  24 October 2012 (2012-10-24)  paragraph [0039] - paragraph [0047]  paragraph [0055] - paragraph [0078];  figures 2-5  paragraph [0098] - paragraph [0118]  -----</p>	1-26

# INTERNATIONAL SEARCH REPORT

Information on patent family members

International application No

PCT/US2014/053309

Patent document cited in search report	Publication date	Patent family member(s)	Publication date
US 2012115553 A1	10-05-2012	NL 2007673 C TW 201225560 A US 2012115553 A1 WO 2012061414 A1	08-05-2012 16-06-2012 10-05-2012 10-05-2012
US 2006073829 A1	06-04-2006	CN 101032090 A EP 1643789 A2 JP 2008515331 A KR 20060029499 A US 2006073829 A1 WO 2006080669 A1	05-09-2007 05-04-2006 08-05-2008 06-04-2006 06-04-2006 03-08-2006
US 2012184228 A1	19-07-2012	NONE	
EP 2515593 A2	24-10-2012	EP 2515593 A2 JP 5575175 B2 JP 2012257204 A JP 2014042298 A KR 20120118512 A KR 20140001803 A KR 20140003347 A TW 201306499 A TW 201431303 A TW 201431304 A US 2012264473 A1 US 2014073371 A1 WO 2012145206 A1	24-10-2012 20-08-2014 27-12-2012 06-03-2014 26-10-2012 07-01-2014 09-01-2014 01-02-2013 01-08-2014 01-08-2014 18-10-2012 13-03-2014 26-10-2012