

(19) World Intellectual Property Organization
International Bureau



(43) International Publication Date
7 February 2002 (07.02.2002)

PCT

(10) International Publication Number
WO 02/011083 A3

(51) International Patent Classification⁷: **G07F 17/32**,
A63F 13/12

(21) International Application Number: PCT/US01/23798

(22) International Filing Date: 27 July 2001 (27.07.2001)

(25) Filing Language: English

(26) Publication Language: English

(30) Priority Data:
09/627,948 28 July 2000 (28.07.2000) US

(71) Applicant: **GAMECRAFT, INC.** [US/US]; 6011 Bristol
Parkway, Culver City, CA 90230 (US).

(72) Inventors: **MIERS, Darrell**; 902 S. Ogden Drive, Los
Angeles, CA 90012 (US). **REITZEN, Robert**; 1504 N.
Kenter Avenue, Los Angeles, CA 90049 (US). **ROM-
MERDAHL, Bill**; 20921 Catamaran Lane, Huntington

Beach, CA 92646 (US). **HESSE, Michael**; 2533 Three
Springs Drive, Westlake Village, CA 91361 (US). **HUN-
DAL, Hein**; 5229 Balboa Boulevard #29, Encino, CA
91316 (US).

(74) Agent: **HECKER, Gary, A.**; The Hecker Law Group,
Suite 2300, 1925 Century Park East, Los Angeles, CA
90067 (US).

(81) Designated States (*national*): AE, AG, AL, AM, AT, AU,
AZ, BA, BB, BG, BR, BY, BZ, CA, CH, CN, CO, CR, CU,
CZ, DE, DK, DM, DZ, EC, EE, ES, FI, GB, GD, GE, GH,
GM, HR, HU, ID, IL, IN, IS, JP, KE, KG, KP, KR, KZ, LC,
LK, LR, LS, LT, LU, LV, MA, MD, MG, MK, MN, MW,
MX, MZ, NO, NZ, PL, PT, RO, RU, SD, SE, SG, SI, SK,
SL, TJ, TM, TR, TT, TZ, UA, UG, UZ, VN, YU, ZA, ZW.

(84) Designated States (*regional*): ARIPO patent (GH, GM,
KE, LS, MW, MZ, SD, SL, SZ, TZ, UG, ZW), Eurasian
patent (AM, AZ, BY, KG, KZ, MD, RU, TJ, TM), European

[Continued on next page]

(54) Title: COMPUTER GAMING SYSTEM

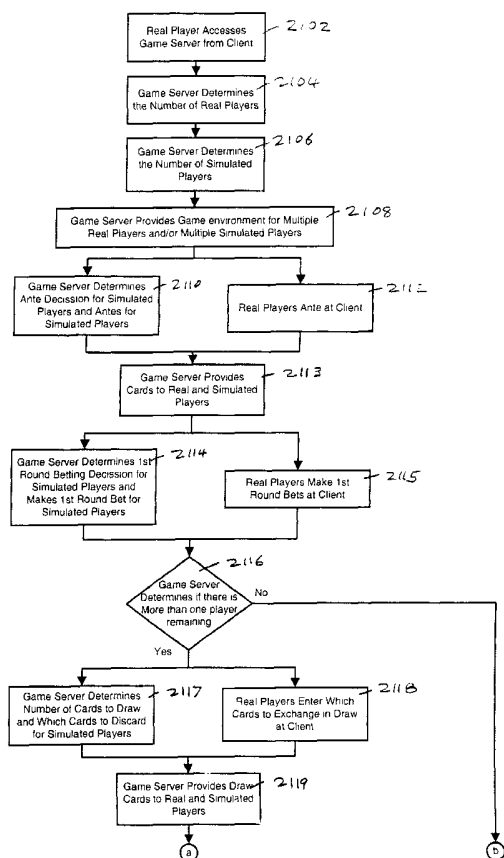

(57) Abstract: The present invention comprises an intelligent gaming system that includes a game engine, simulation engine, and, in certain embodiments, a static evaluator. Embodiments of the invention include an intelligent, poker playing slot machine that allows a user to play poker for money against one or more intelligent, simulated opponents. The simulation engine generates actions for the simulated player(s). The simulation engine allows a real person, or user, to play against intelligent, simulated opponents. In addition, in certain embodiments a static evaluator offers another level of play in which the user can play against a predetermined criteria for winning. In one embodiment of the invention, the user plays against simulated opponent(s). In another embodiment of the invention, the user plays against simulated opponent(s) and against the predetermined criteria. Further, an embodiment of the invention provides a computer gaming system implemented in a communications interconnect environment, such as the Internet, where more than one real player may compete with other real players, and/or more than one simulated player during a single game. An environment is also provided where simulated players compete in a game, and real players do not compete, but wager upon aspects of the game competition. An embodiment also provides a non-monetary or "entertainment" game environment.

WO 02/011083 A3



patent (AT, BE, CH, CY, DE, DK, ES, FI, FR, GB, GR, IE, IT, LU, MC, NL, PT, SE, TR), OAPI patent (BF, BJ, CF, CG, CI, CM, GA, GN, GQ, GW, ML, MR, NE, SN, TD, TG).

(88) Date of publication of the international search report:
27 March 2003

Published:

— with international search report

For two-letter codes and other abbreviations, refer to the "Guidance Notes on Codes and Abbreviations" appearing at the beginning of each regular issue of the PCT Gazette.

INTERNATIONAL SEARCH REPORT

National Application No

PCT/US 01/23798

A. CLASSIFICATION OF SUBJECT MATTER

IPC 7 G07F17/32 A63F13/12

According to International Patent Classification (IPC) or to both national classification and IPC

B. FIELDS SEARCHED

Minimum documentation searched (classification system followed by classification symbols)

IPC 7 G07F A63F

Documentation searched other than minimum documentation to the extent that such documents are included in the fields searched

Electronic data base consulted during the international search (name of data base and, where practical, search terms used)

EPO-Internal

C. DOCUMENTS CONSIDERED TO BE RELEVANT

Category *	Citation of document, with indication, where appropriate, of the relevant passages	Relevant to claim No.
Y	<p>WO 00 01453 A (GAMECRAFT INC) 13 January 2000 (2000-01-13)</p> <p>page 19 -page 23 page 30, line 11 - line 15 page 108, line 11 - line 15 figures 1,5,6A-6F,8A-9C,12,15,17,18 --- -/--</p>	<p>1-7, 10-12, 15, 21-27, 30-41, 43-48, 51-57, 60-64, 66-71, 73-78</p>



Further documents are listed in the continuation of box C.



Patent family members are listed in annex.

* Special categories of cited documents :

- *A* document defining the general state of the art which is not considered to be of particular relevance
- *E* earlier document but published on or after the international filing date
- *L* document which may throw doubts on priority claim(s) or which is cited to establish the publication date of another citation or other special reason (as specified)
- *O* document referring to an oral disclosure, use, exhibition or other means
- *P* document published prior to the international filing date but later than the priority date claimed

- *T* later document published after the international filing date or priority date and not in conflict with the application but cited to understand the principle or theory underlying the invention
- *X* document of particular relevance; the claimed invention cannot be considered novel or cannot be considered to involve an inventive step when the document is taken alone
- *Y* document of particular relevance; the claimed invention cannot be considered to involve an inventive step when the document is combined with one or more other such documents, such combination being obvious to a person skilled in the art.
- *&* document member of the same patent family

Date of the actual completion of the international search

31 October 2002

Date of mailing of the international search report

07/11/2002

Name and mailing address of the ISA

European Patent Office, P.B. 5818 Patentlaan 2
NL - 2280 HV Rijswijk
Tel. (+31-70) 340-2040, Tx. 31 651 epo nl,
Fax: (+31-70) 340-3016

Authorized officer

Tito Martins, J

INTERNATIONAL SEARCH REPORT

national Application No
PCT/US 01/23798

C.(Continuation) DOCUMENTS CONSIDERED TO BE RELEVANT

Category °	Citation of document, with indication, where appropriate, of the relevant passages	Relevant to claim No.
Y	EP 0 753 836 A (SONY CORP) 15 January 1997 (1997-01-15) page 3, line 54 -page 8, line 17 figures 2,19,20,23 ----	1-7, 10-12, 15, 21-27, 30-41, 43-48, 51-57, 60-64, 66-71, 73-78
A	US 5 851 011 A (LOTT A W) 22 December 1998 (1998-12-22) column 5, line 7 - line 50 ----	19,20, 49,50, 65,79
A	US 5 853 324 A (KAMI HIROFUMI ET AL) 29 December 1998 (1998-12-29) column 1, line 46 -column 4 figure 6 ----	1,19-21, 35, 49-51, 65,66,79
A	US 5 046 736 A (BRIDGEMAN JAMES L ET AL) 10 September 1991 (1991-09-10) column 2, line 46 -column 6, line 37 figure 3 -----	1,19-21, 35, 49-51, 65,66,79

INTERNATIONAL SEARCH REPORT

Information on patent family members

International Application No

PCT/US 01/23798

Patent document cited in search report		Publication date	Patent family member(s)	Publication date
WO 0001453	A	13-01-2000	US 2002019253 A1 AU 4963499 A CA 2336377 A1 EP 1091789 A1 WO 0001453 A1	14-02-2002 24-01-2000 13-01-2000 18-04-2001 13-01-2000
EP 0753836	A	15-01-1997	CA 2180891 A1 DE 69620067 D1 DE 69620067 T2 EP 0753836 A2 JP 9081781 A US 5956038 A	13-01-1997 02-05-2002 18-07-2002 15-01-1997 28-03-1997 21-09-1999
US 5851011	A	22-12-1998	NONE	
US 5853324	A	29-12-1998	JP 9131466 A JP 2001104643 A JP 2001104647 A	20-05-1997 17-04-2001 17-04-2001
US 5046736	A	10-09-1991	NONE	