

215,152

## CAMPER

Delmer James Hill, Grosse Pointe Woods, Mich.  
(37 Jonathan Road, R.D. 2, Selinsgrove, Pa. 17870)

Filed Jan. 3, 1969, Ser. No. 15,201

Term of patent 14 years

Int. Cl. D12—10

U.S. Cl. D14—3

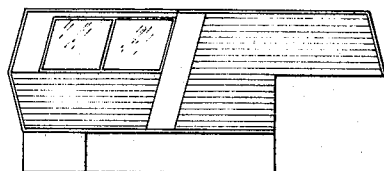

FIG. 1

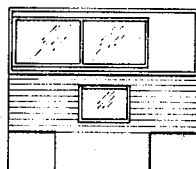

FIG. 2

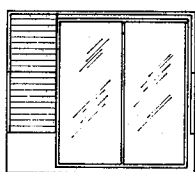

FIG. 3

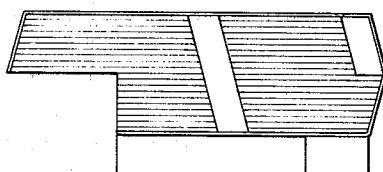

FIG. 4

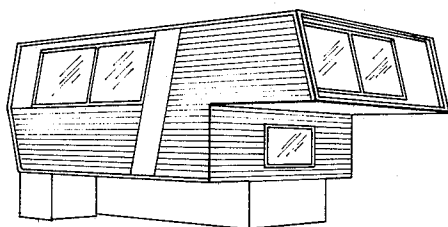

FIG. 5

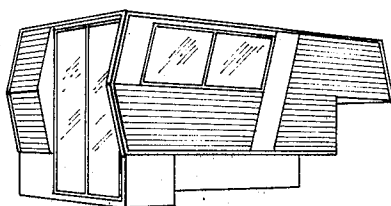

FIG. 6

FIGURE 1 is a side elevation of my design.  
FIGURE 2 is a front end elevation.  
FIGURE 3 is a back end elevation.  
FIGURE 4 is an elevation of the side opposite to that shown in FIGURE 1.  
FIGURE 5 is a front perspective view.  
FIGURE 6 is a rear perspective view.  
I claim:  
The ornamental design for a camper, as shown.

### References Cited

Mobile Home Dealer, Jan. 20, 1962, p. 72, Aljo trailer at upper left.  
Mobile Home/Travel Trailer Dealer, Dec. 5, 1967, p. 71, trailer.  
Popular Science, May 1964, p. 108, camper.

J. PAUL GUERTIN, Primary Examiner