



US00D774282S

(12) **United States Design Patent** (10) **Patent No.:** **US D774,282 S**
Ardalan (45) **Date of Patent:** **** Dec. 20, 2016**

(54) **HOODED TOP**
(71) Applicant: **Ava Ardalan**, Woodland Hills, CA (US)
(72) Inventor: **Ava Ardalan**, Woodland Hills, CA (US)
(**) Term: **14 Years**
(21) Appl. No.: **29/461,024**
(22) Filed: **Jul. 17, 2013**
(51) **LOC (10) Cl.** **02-02**
(52) **U.S. Cl.**
USPC **D2/840**
(58) **Field of Classification Search**
USPC D2/700, 706, 708, 717, 749-751, 823,
D2/825, 828-831, 839, 840, 841, 847,
D2/849, 858; 2/84, 88, 90, 93, 96, 98,
2/102, 106, 108, 109, 113, 115, 116, 122,
2/123, 124
See application file for complete search history.

(56) **References Cited**

U.S. PATENT DOCUMENTS

4,607,640	A *	8/1986	McCusker	450/1
D553,827	S *	10/2007	Mehes	D2/846
D612,585	S *	3/2010	Riemer	D2/866
D658,353	S *	5/2012	Cage et al.	D2/708
D671,296	S *	11/2012	Iamartino	D2/708
D697,286	S *	1/2014	Allen et al.	D2/840
D706,020	S *	6/2014	Hammel	D2/829
2012/0144552	A1 *	6/2012	Ross	2/113

OTHER PUBLICATIONS

Backstage Balance. <http://www.backstagebalance.com/fugly-work-out-gear-the-hooded-sports-bra/>. Apr. 2012. "Mowaa Fitness Wear's Halter Bra Top with Hood."*

Activewear USA. <http://www.activewearusa.com/store/pc/Lorna-Jane-Laser-Hooded-Sports-Bra-171p145327.htm>. Date Unknown: Viewed Jun. 2014. "Lorna Jane Laser Hooded Sports Bra".*
Etsy. <https://www.etsy.com/listing/153961958/hooded-sportsbra?ref=market>. Mar. 2014. "Hooded SportsBra".*

* cited by examiner

Primary Examiner — Rashida Johnson
(74) *Attorney, Agent, or Firm* — Omni Legal Group;
Omid E. Khalifeh

(57) **CLAIM**

The ornamental design for a hooded top, as shown and described.

DESCRIPTION

FIG. 1 is a perspective view of a hooded top illustrated as worn by a woman according to the present invention; FIG. 2 is a front view of a hooded top according to the present invention; FIG. 3 is a rear view of a hooded top according to the present invention; FIG. 4 is a profile view of a hooded top according to the present invention; FIG. 5 is a second profile view of a hooded top according to the present invention; FIG. 6 is a top view of a hooded top according to the present invention; and, FIG. 7 is a bottom view of a hooded top according to the present invention. The broken lines, in FIG. 1, illustrating the human figure, show the design as worn and form no part of the claimed design. The remaining broken lines represent the portions of the hooded top, which form no part of the claimed design.

1 Claim, 4 Drawing Sheets

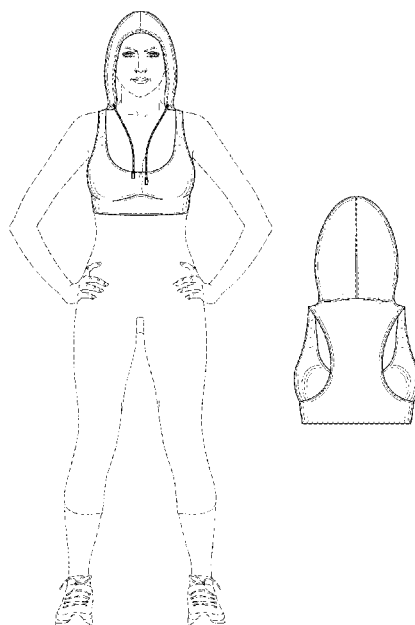

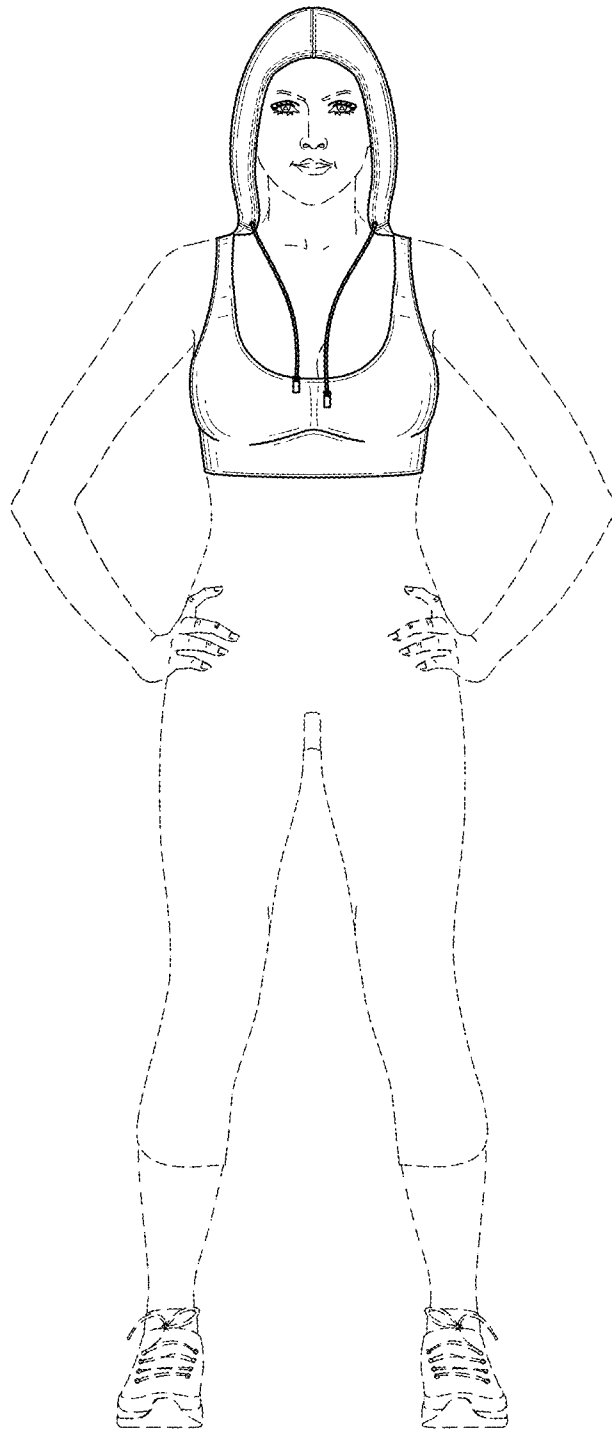

FIG. 1

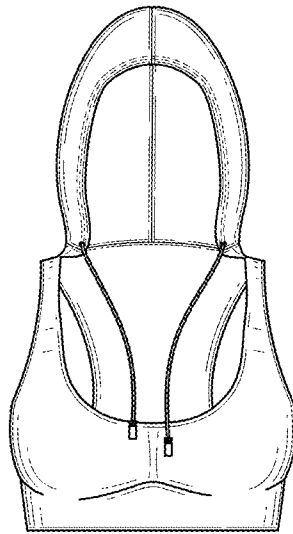

FIG. 2

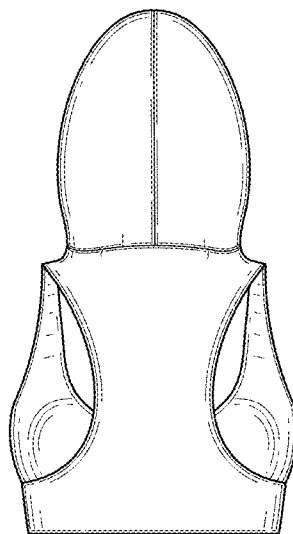

FIG. 3

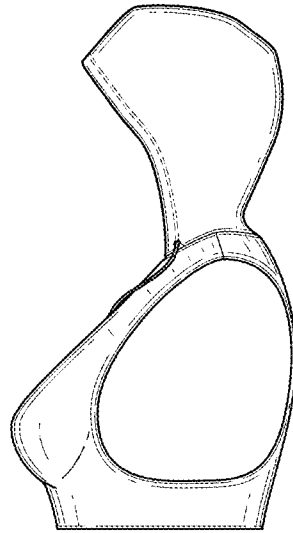

FIG. 4

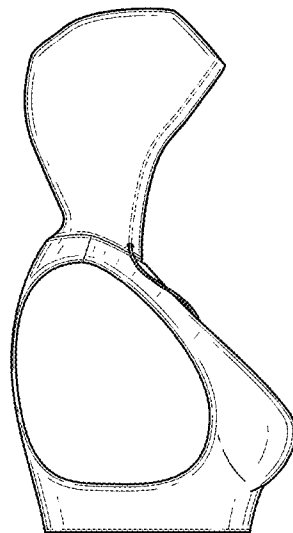

FIG. 5

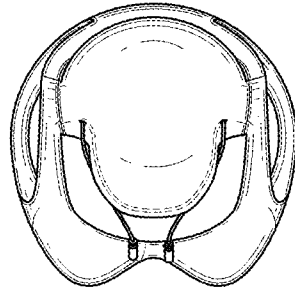

FIG. 6

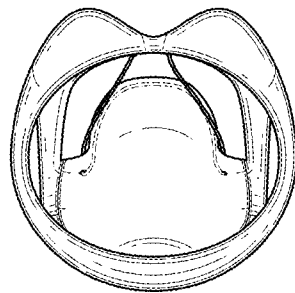

FIG. 7