



(51) International Patent Classification:

*A61K 39/395* (2006.01) *A61P 7/02* (2006.01)  
*A61K 38/57* (2006.01)

(21) International Application Number:

PCT/EP2014/054489

(22) International Filing Date:

7 March 2014 (07.03.2014)

(25) Filing Language:

English

(26) Publication Language:

English

(30) Priority Data:

13158478.1 8 March 2013 (08.03.2013)

EP

(71) Applicant: **CSL BEHRING AG** [CH/CH]; Wankdorf-  
strasse 10, CH-3014 Bern (CH).

(72) Inventors: **SPIRIG, Rolf**; Landoltstrasse 83, CH-3007  
Bern (CH). **MIESCHER, Sylvia**; Hintere Engehalden-  
strasse 76, CH-3004 Bern (CH). **NOLTE, Marc**; Am  
Knechtacker 10, 35041 Marburg (DE). **DÜHRKOP-SISE-  
WITSCH, Claudia**; Flöjtvägen 1b, S-75654 Uppsala (SE).  
**RIEBEN, Robert**; Schlossmatte 32, CH-3032 Hinter-  
kappelen (CH).

(74) Agents: **PETER, Beate** et al.; Emil-von-Behring-Strasse  
76, 35041 Marburg (DE).

(81) Designated States (unless otherwise indicated, for every

kind of national protection available): AE, AG, AL, AM,  
AO, AT, AU, AZ, BA, BB, BG, BH, BN, BR, BW, BY,  
BZ, CA, CH, CL, CN, CO, CR, CU, CZ, DE, DK, DM,  
DO, DZ, EC, EE, EG, ES, FI, GB, GD, GE, GH, GM, GT,  
HN, HR, HU, ID, IL, IN, IR, IS, JP, KE, KG, KN, KP, KR,  
KZ, LA, LC, LK, LR, LS, LT, LU, LY, MA, MD, ME,  
MG, MK, MN, MW, MX, MY, MZ, NA, NG, NI, NO, NZ,  
OM, PA, PE, PG, PH, PL, PT, QA, RO, RS, RU, RW, SA,  
SC, SD, SE, SG, SK, SL, SM, ST, SV, SY, TH, TJ, TM,  
TN, TR, TT, TZ, UA, UG, US, UZ, VC, VN, ZA, ZM,  
ZW.

(84) Designated States (unless otherwise indicated, for every

kind of regional protection available): ARIPO (BW, GH,  
GM, KE, LR, LS, MW, MZ, NA, RW, SD, SL, SZ, TZ,  
UG, ZM, ZW), Eurasian (AM, AZ, BY, KG, KZ, RU, TJ,  
TM), European (AL, AT, BE, BG, CH, CY, CZ, DE, DK,  
EE, ES, FI, FR, GB, GR, HR, HU, IE, IS, IT, LT, LU, LV,  
MC, MK, MT, NL, NO, PL, PT, RO, RS, SE, SI, SK, SM,  
TR), OAPI (BF, BJ, CF, CG, CI, CM, GA, GN, GQ, GW,  
KM, ML, MR, NE, SN, TD, TG).

Published:

— with international search report (Art. 21(3))

— with sequence listing part of description (Rule 5.2(a))

(54) Title: TREATMENT AND PREVENTION OF REMOTE ISCHEMIA-REPERFUSION INJURY

(57) Abstract: The present invention relates to a contact activation system inhibitor, preferably a C1INH, for use in the treatment and/or prevention of remote ischemia-reperfusion injury (IRI), comprising administering the contact activation system inhibitor to an individual.



## 5    **Treatment and Prevention of Remote Ischemia-Reperfusion Injury**

### BACKGROUND OF THE INVENTION

Establishment of a blood-free environment is a prerequisite in reconstructive and  
10    orthopedic surgery, which is commonly achieved by tourniquet application. The  
deprivation of blood and oxygen, termed as ischemia, leads to time-dependent  
molecular and structural changes of the affected tissue. Complex inflammatory  
cascades, like the complement, coagulation, as well as the plasma kallikrein-kinin  
system, are then activated when blood flow is restored, leading to  
15    ischemia/reperfusion injury (IRI). Tourniquet-induced IRI is manifested in edema  
formation, loss of muscle viability and apoptosis, which significantly affects the  
outcome of surgical interventions. Furthermore, IRI is known to induce a local as  
well as a systemic inflammatory response leading to remote tissue and organ  
damage, a phenomenon which is well known in the clinics. Until now, there are no  
20    agents available in the clinics to treat local as well as systemic inflammatory  
responses after IRI (1).

The natural complement inhibitor C1 esterase inhibitor (C1INH) has been  
demonstrated to inhibit all three complement pathways (classical, lectin as well as  
25    the alternative pathway), the coagulation system as well as the kallikrein-kinin  
system (2-4). Plasma-derived C1INH is successfully used in the clinics to treat  
C1INH deficient patients suffering from hereditary angioedema (HAE) (2). Several  
animal studies have demonstrated a therapeutic potential of plasma-derived C1INH  
on local IRI, namely solid organ transplantation, myocardial infarction, stroke,  
30    hepatic and intestinal IRI (4). Two different studies demonstrated a potential  
therapeutic effect of plasma-derived C1INH on local skeletal muscle IRI, attributing  
the effect to the complement system (5,6). A study using transgenic mice

overexpressing human C1INH with “supraphysiologically” high plasma levels showed a reduction of remote organ damage in lung and skeletal muscle in a model of lower torso IRI (7). However, in this model C1INH was constitutively expressed, including during embryonic development, which may lead to changes in the physiology and pathophysiological reactivities. So far, no effect of plasma-derived C1INH on IRI-induced remote tissue or organ damage has been demonstrated.

Surprisingly, using a rat animal model of tourniquet-applied hind limb IRI, the inventors could demonstrate a therapeutic effect of plasma-derived C1INH not only on local but also on remote tissue and organ damage. For example, a significant reduction of lung edema was observed. C1INH plays a major role in inhibiting the contact activation system, and its effect on remote tissue and organ damage indicates a major pathophysiological role of the components of this system not only on local tissue and organ damage but also on the remote damage observed during IRI. The results indicate that substances targeting the contact activation system, such as C1INH, kallikrein inhibitors or Factor XII (FXII) inhibitors, ameliorate or even prevent remote tissue and organ damage.

## SUMMARY OF THE INVENTION

The present invention *inter alia* relates to the subject matter defined in the following items [1] to [32].

[1]. A contact activation system inhibitor selected from the group consisting of a C1 esterase inhibitor (C1INH), a kallikrein inhibitor and a Factor XII (FXII) inhibitor for use in the treatment and/or prevention of remote ischemia-reperfusion injury (IRI), comprising administering the contact activation system inhibitor to an individual.

[2] The contact activation system inhibitor for use according to item [1], wherein the contact activation system inhibitor is a C1INH, preferably human C1INH,

more preferably human plasma-derived C1INH or human recombinant C1INH.

[3] The contact activation system inhibitor for use according to item [1], wherein  
5 the contact activation system inhibitor is a FXII inhibitor.

[4] The contact activation system inhibitor for use according to any one of the  
preceding items, wherein the contact activation system inhibitor is  
administered parenterally to the individual.

10

[5] The contact activation system inhibitor for use according to any one of the  
preceding items, wherein the contact activation system inhibitor is  
administered intravenously, intraarterially or subcutaneously to the individual.

15 [6] The contact activation system inhibitor for use according to any one of the  
preceding items, wherein the contact activation system is C1INH and  
wherein the dose of the C1INH, administered to the individual is from 1 to  
5000 IU/kg body weight, preferably from 1 to 1000 IU/kg body weight, more  
preferably from 10 to 500 IU/kg body weight.

20

[7] The contact activation system inhibitor for use according to item [6], wherein  
the dose of the C1INH, administered to the individual is from 10 to 250 IU/kg  
body weight, preferably from 20 to 100 IU/kg body weight.

25 [8] The contact activation system inhibitor for use according to item [3] or [4],  
wherein the contact activation system inhibitor is a FXII inhibitor, and wherein  
the dose of the FXII inhibitor administered to the individual is suitable for a  
complete inhibition of the amidolytic activity of FXIIa. Preferably, when the  
FXII inhibitor is an antibody, the dose administered to the individual is from  
30 0.01 to 50 mg/kg body weight, preferably from 0.1 to 10 mg/kg body weight.

- [9] The contact activation system inhibitor for use according to any one of the preceding items, wherein the individual is a patient that is to undergo or has undergone a surgical intervention.
- 5 [10] The contact activation system inhibitor for use according to item [9], wherein the contact activation system inhibitor, preferably the C1INH, is administered to the patient within 7 days, preferably within 6 days, more preferably within 5 days, even more preferably within 4 days before the start of the surgical intervention or start of reperfusion. More preferred is an administration within  
10 72 hours, preferably within 48 hours, more preferably within 24 hours, more preferably within 12 hours, even more preferably within 6 hours before start of the surgical intervention or start of reperfusion.
- [11] The contact activation system inhibitor for use according to item [9] or item  
15 [10], wherein the contact activation system inhibitor, preferably the C1INH, is administered to the patient during the surgical intervention.
- [12] The contact activation system inhibitor for use according to any one of items [9] to [11], wherein the contact activation system inhibitor, preferably the  
20 C1INH, is administered to the patient after termination of the surgical intervention or after the start of reperfusion.
- [13] The contact activation system inhibitor for use according to item [12], wherein the contact activation system inhibitor, preferably the C1INH, is  
25 administered to the patient within 72 hours, preferably within 48 hours, more preferably within 24 hours, more preferably within 12 hours, even more preferably within 6 hours or most preferably directly after termination of the surgical intervention or start of reperfusion.

- [14] The contact activation system inhibitor for use according to any one of items [9] to [13], wherein the surgical intervention is reconstructive surgery or trauma surgery.
- 5 [15] The contact activation system inhibitor for use according to any one of items [9] to [13], wherein the surgical intervention is orthopedic surgery.
- [16] The contact activation system inhibitor for use according to item [15], wherein the orthopedic surgery is selected from the group consisting of knee  
10 surgery, shoulder surgery and hand surgery.
- [17] The contact activation system inhibitor for use according to any one of items [9] to [13], wherein the surgical intervention is transplantation.
- 15 [18] The contact activation system inhibitor for use according to item [17], wherein the transplantation is organ, tissue or cell transplantation, preferably of kidney, liver, lung, intestine, pancreas, heart, extremities (e.g. hand), skin or pancreas islet-cells.
- 20 [19] The contact activation system inhibitor for use according to any one of items [9] to [13], wherein the surgical intervention is vascular surgery or surgery to treat crash/crush injuries.
- [20] The contact activation system inhibitor for use according to any one of items  
25 [9] to [13], wherein the surgical intervention is insertion of a device, preferably a catheter, to deliver a pharmacologically active substance, such as a thrombolytic substance or a vasodilator, to the individual, or injection of a pharmacologically active substance such as thrombolytic substance or vasodilator, or insertion of a device for the mechanical removal of a complete  
30 or partial vascular obstruction.

- [21] The contact activation system inhibitor for use according to item [20], wherein the individual has suffered a myocardial infarction, a stroke, thrombosis, preferably deep vein thrombosis or thrombotic events at foreign surfaces such as stents, thromboembolism, lung embolism, chronic ischemia due to atherosclerosis, preferably chronic limb ischemia due to peripheral atherosclerosis, or other vascular complete or partial obstruction.
- [22] The contact activation system inhibitor for use according to item [1] to [8], wherein the remote IRI is due to improvement in the impaired blood flow in the individual that is spontaneous or induced by means other than surgical intervention.
- [23] The contact activation system inhibitor for use according to item [22], wherein the administration is prior to reperfusion, e.g. prophylactically, or the administration is as soon as possible after reperfusion occurs.
- [24] The contact activation system inhibitor for use according to any one of the preceding items, wherein the contact activation system inhibitor is human C1INH isolated from human plasma.
- [25] A method of treating and/or preventing remote ischemia-reperfusion injury (IRI), comprising administering to an individual an effective dose of a contact activation system inhibitor.
- [26] A method of preventing ischemia-reperfusion injury (IRI) in a patient that is to undergo or has undergone a surgical intervention, comprising administering to the patient an effective dose of a contact activation system inhibitor prior to and/or during and/or after the surgical intervention, or prior to and/or after start of reperfusion, wherein the ischemia-reperfusion injury (IRI) affects an organ, limb or tissue remote from the site of surgery and/or initial ischemia.

- [27] The method of item [25] or [26], wherein the contact activation system inhibitor is selected from the group consisting of a C1INH, a FXII inhibitor, and a kallikrein inhibitor.
- 5 [28] The method of item [27], wherein the contact activation system inhibitor is a C1INH, preferably human C1INH, more preferably plasma-derived human C1INH.
- 10 [29] The method of item [27], wherein the contact activation system inhibitor is a FXII inhibitor.
- [30] The method of any one of items [25] to [29], wherein the remote ischemia-reperfusion injury (IRI) affects the lung, the kidney, the brain, the liver, the heart, the intestine, the pancreas or other organs and extremities.
- 15 [31] The method of any one of items [25] to [30], wherein the ischemia-reperfusion injury (IRI) includes multiple organ dysfunction syndrome or systemic inflammatory response syndrome.
- 20 [32] The contact activation system inhibitor for use according to item [2], wherein the contact activation system inhibitor is a C1INH, preferably human C1INH, and is combined with a synthetic or natural glycosaminoglycans as e.g. heparin, N-acetylheparin, heparan sulfate, dextran sulfates, dermatan sulfates, and chondroitin sulfates, and/or combined with other substances
- 25 such as intravenous immunoglobulins, antithrombin III, alpha1 antitrypsin or FXII inhibitor to improve the therapeutic effect. These substances could be administered as a combination therapy or polytherapy.



## BRIEF DESCRIPTION OF THE DRAWINGS

**Figure 1:** C1INH significantly prevents local skeletal muscle edema assessed by the wet:dry ratio gastronomic muscle. A: wet:dry ratio analysis. B: Representative picture of non-C1INH treated (left) and C1INH treated limb (right). Each point represents the value of one animal. Horizontal bar shows the mean of the different animals. Mean  $\pm$  SD data are shown. Statistical significance was determined by one-way analysis of variance with Dunnetts post-test using the GraphPad Prism 5 software. Statistical significance between samples was indicated as follows \*,  $p < 0.05$ ; \*\*,  $p < 0.01$ ; \*\*\*,  $p < 0.001$ .

**Figure 2:** C1INH significantly prevents remote lung edema. Each point represents the value of one animal. Horizontal bar shows the mean of the different animals. Mean  $\pm$  SD data are shown. Statistical significance was determined by one-way analysis of variance with Dunnetts post-test using the GraphPad Prism 5 software. Statistical significance between samples was indicated as follows \*,  $p < 0.05$ ; \*\*,  $p < 0.01$ ; \*\*\*,  $p < 0.001$ .

**Figure 3:** Effect of C1INH on the expression of the bradykinin receptors B<sub>1</sub>R and B<sub>2</sub>R in lungs analyzed by IF. A: B<sub>1</sub>R expression. B: B<sub>2</sub>R expression. Each point represents the value of one animal. Horizontal bar shows the mean of the different animals. Mean  $\pm$  SD data are shown. Statistical significance was determined by one-way analysis of variance with Dunnetts post-test using the GraphPad Prism 5 software. Statistical significance between samples was indicated as follows \*,  $p < 0.05$ ; \*\*,  $p < 0.01$ ; \*\*\*,  $p < 0.001$ .

**Figure 4:** C1INH prevents deposition of fibrin in the lung. Each point represents the value of one animal. Horizontal bar shows the mean of the different animals. Statistical significance was determined by one-way analysis of variance with Dunnetts post-test using the GraphPad Prism 5 software. Mean  $\pm$  SD data are

shown. Statistical significance between samples was indicated as follows \*,  $p < 0.05$ ; \*\*,  $p < 0.01$ ; \*\*\*,  $p < 0.001$ .

**Figure 5:** C1INH reduces fibrin deposition in the contralateral leg. Each point represents the value of one animal. Horizontal bar shows the mean of the different animals. Mean  $\pm$  SD data are shown. Statistical significance was determined by one-way analysis of variance with Dunnetts post-test using the GraphPad Prism 5 software. Statistical significance between samples was indicated as follows \*,  $p < 0.05$ ; \*\*,  $p < 0.01$ ; \*\*\*,  $p < 0.001$ .

**Figure 6:** C1INH inhibits C3b and factor B deposition in the contralateral limb. Each point represents the value of one animal. A: C3b deposition. B: factor B deposition. Horizontal bar shows the mean of the different animals. Mean  $\pm$  SD data are shown. Statistical significance was determined by one-way analysis of variance with Dunnetts post-test using the GraphPad Prism 5 software. Statistical significance between samples was indicated as follows \*,  $p < 0.05$ ; \*\*,  $p < 0.01$ ; \*\*\*,  $p < 0.001$ .

**Figure 7:** Shedding of heparan sulfate is attenuated by C1INH in the contralateral limb. Each point represents the value of one animal. Horizontal bar shows the mean of the different animals. Mean  $\pm$  SD data are shown. Statistical significance was determined by one-way analysis of variance with Dunnetts post-test using the GraphPad Prism 5 software. Statistical significance between samples was indicated as follows \*,  $p < 0.05$ ; \*\*,  $p < 0.01$ ; \*\*\*,  $p < 0.001$ .

## DETAILED DESCRIPTION

In one aspect, the present invention relates to a contact activation system inhibitor, preferably a C1INH or FXII inhibitor, for use in the treatment and/or prevention of remote ischemia-reperfusion injury (IRI), comprising administering the contact activation system inhibitor, preferably the C1INH or FXII inhibitor, to an individual.

The term "treatment" or "treating" shall be understood to include complete curing of a pathological condition as well as amelioration or alleviation of said condition.

5 The term "prevention" shall be understood to include complete prevention, prophylaxis, reducing the severity of a pathological condition, as well as lowering the individual's risk of falling ill with said condition. This term shall also be understood to include preconditioning of tissue by administering a contact activation system inhibitor, preferably a C1INH or FXII inhibitor, described herein at a very early stage (e.g. before surgical interventions, before complete diagnosis of remote  
10 IRI) so as to prevent the tissue from damages.

The term "individual" refers to a human or animal subject.

15 The expression "effective amount" is meant to include any amount of an agent according to the present disclosure that is sufficient to bring about a desired therapeutic or prophylactic result, especially upon administration to an individual.

*Remote or distant IRI*

20 As used herein, the term "ischemia-reperfusion injury" (IRI) refers to an injury resulting from the restoration of blood flow to an area of a tissue or organ that had previously experienced deficient blood flow due to an ischemic event.

25 An IRI can be caused, for example, by a natural event (e.g., restoration of blood flow following a myocardial infarction), a trauma, or by one or more surgical procedures or other therapeutic interventions that restore blood flow to a tissue or organ that has been subjected to a diminished supply of blood. Such surgical procedures include, for example, coronary artery bypass graft surgery, coronary angioplasty, organ transplant surgery and others.

Reperfusion of ischemic tissues results in both a local and a systemic or remote response that, in turn, may result in widespread microvascular dysfunction and altered tissue barrier function. The inflammatory response may even result in the systemic inflammatory response syndrome (SIRS) or the multiple organ dysfunction syndrome (MODS).

As used herein, the phrase "remote IRI" or "distant IRI" or "remote or distant IRI", used interchangeably herein, refers to pathophysiological processes such as thrombotic, thromboembolic and/or inflammatory processes including cellular damage, complement activation and/or edema formation, affecting an organ or tissue which is different from the local ischemic organ(s) and tissue(s) that have been reperfused.

In one embodiment, the remote or distant IRI affects the lung. The remote or distant IRI of this embodiment may include lung edema, thrombotic processes in the lungs, pulmonary embolism and/or inflammation of lung tissue.

In another embodiment, the remote IRI affects the kidney(s). The remote IRI of this embodiment may include renal failure, edema formation, thrombosis, thromboembolism and/or inflammation of renal tissue.

In another embodiment, the remote IRI affects the cardiovascular system. The remote IRI of this embodiment may include myocardial stunning (myocardial dysfunction persisting after reperfusion despite the absence of irreversible damage), thrombosis, reperfusion arrhythmias and/or inflammation/ infarction of myocardial tissue.

In another embodiment, the remote IRI affects the gastrointestinal system, preferably the intestine. The remote IRI of this embodiment may include decreased intestinal barrier function, impaired gut motility and absorption, thrombosis, thromboembolism and/or inflammation of gastro-intestinal tissue.

In another embodiment, the remote IRI affects the central nervous system. The remote IRI of this embodiment may include disruption of the blood–brain barrier, silent brain ischemia, stroke, cerebral edema, increased intracranial pressure, and/or inflammation of neuronal tissue.

5

The remote IRI may be characterized by inflammation, e.g. systemic inflammation. The inflammation may for example affect the lung, the gastrointestinal system, the cardiovascular system, other limbs and/or the central nervous system.

- 10 The remote IRI may include systemic inflammatory response syndrome (SIRS) and/or multiple organ dysfunction syndrome (MODS).

The ischemic event preceding the remote IRI may be due to a surgery, or due to vascular obstructions not caused by surgery.

15

#### *Surgical interventions*

In one embodiment, the remote IRI is due to reperfusion of ischemic tissue(s) and/or organs after a surgical intervention. The surgical intervention includes any surgical procedure.

20

Possible applications in accordance with this invention include preventing remote IRI by administering the contact activation system inhibitor, preferably the C1INH or FXII inhibitor, in conjunction with surgical repair of the thoracic or suprarenal or abdominal aorta due to aneurysmal disease, but also in conjunction with those surgical procedures that induce or require transient occlusion or bypass of the visceral blood supply during and/or following major organ transplant, including liver, kidney, small intestine, extremities and pancreas. Also included is the prevention of remote IRI in conjunction with surgical procedures that result in the transient reduction or prevention of blood flow including hepatic and biliary surgical resections, total or partial pancreatectomy, total and partial gastrectomy,

25

30

esophagectomy, colorectal surgery, vascular surgery for mesenteric vascular disease, or abdominal insufflation during laparoscopic surgical procedures. Additional applications include blunt or penetrating trauma that results in interruption of blood flow to the visceral organs including those arising from stab  
5 wounds or from penetrating wounds or blunt abdominal trauma secondary to motor vehicle accident. Further applications include crush injuries, for example following a natural disaster. Additional applications include insertion of a device for delivery of pharmacologically active substances such as thrombolytic agents or vasodilators and/or for mechanical removal of complete or partial obstructions, and injection of  
10 pharmacologically active substances such as thrombolytic agents or vasodilators following onset of an initial thrombotic or thromboembolic or another ischemia-inducing disorder including but not limited to stroke, myocardial infarction, deep vein thrombosis, atherosclerosis or thrombotic events at foreign surfaces.

15 Preferably, the surgical intervention is selected from the group consisting of orthopedic surgery, vascular surgery, cardiac surgery, catheter-directed procedures, cancer surgery and traumatic surgery. Orthopedic surgery is preferably selected from the group consisting of knee surgery, hand surgery, shoulder surgery, long bones in trauma, hip replacement, and back surgery.

20 Vascular surgery may be due to repair and/or accidents, for example aortic aneurysms, etc.

In one embodiment, the surgery is traumatic surgery, for example due to car  
25 accidents, crash injuries and crush injuries in general, including major trauma with hypovolemia.

In a specific embodiment the surgical intervention is transplantation, preferably of an organ.

*Vascular obstructions not caused by surgery*

Other preferred applications include diseases or procedures that result in systemic hypotension that either disrupts or decreases the flow of blood to the visceral  
5 organs, including hemorrhagic shock due to blood loss, cardiogenic shock due to myocardial infarction or cardiac failure, neurogenic shock, nephrogenic shock, or anaphylaxis.

The remote IRI may be due to improvement in blood flow after ischemia due to  
10 hypoperfusion leading to peripheral ischemia with or without organ ischemia.

The remote IRI may also be due to improvement in blood flow after initial thrombotic or thromboembolic processes within a primary organ or tissue, e.g. stroke and myocardial infarction.

15

In one embodiment, the remote IRI is due to improvement in blood flow after a chronic ischemia event such as chronic limb ischemia due to peripheral atherosclerosis.

20 *Contact activation system inhibitors*

The term "contact activation system inhibitor" as used herein refers to any compound capable of inhibiting the contact activation system. The contact activation system inhibitor is selected from the group consisting of a C1 esterase  
25 inhibitor (C1INH), a Factor XII (FXII) inhibitor, and a kallikrein inhibitor. These inhibitors have the advantage that they act early in the contact activation system pathway, and interact at multiple points in the contact activation system. In contrast, Bradykinin inhibitors, such as Bradykinin receptor antagonists, act at the distal point of the system and the primary point of intervention is at the level of edema  
30 formation (cf. Souza et al (10)).

*C1 esterase inhibitors*

C1 esterase inhibitor (C1INH) from human plasma is a glycosylated single chain polypeptide of 478 amino acid residues. The amino acid sequence of human C1INH is shown in SEQ ID NO:1. The average plasma concentration is about 240 µg/mL. Synonyms of C1INH are C1-esterase inhibitor, α2-neuramino-glycoprotein, C1s-inhibitor, and C1-inactivator.

One international unit (IU) of C1INH is defined by comparison to a WHO International Standard C1-inhibitor, plasma. The present, 1<sup>st</sup> International standard is NIBSC code: 08/262, the assigned potency of this preparation is 0.89 IU/ampoule.

As used herein, the term "C1INH" refers to a polypeptide which comprises an amino acid sequence having at least 90% sequence identity to the amino acid sequence as shown in SEQ ID NO:1. For the purpose of the present invention, the degree of identity between two amino acid sequences refers to the percentage of amino acids that are identical between the two sequences. The degree of identity of an amino acid sequence to SEQ ID NO:1 is determined by comparing the amino acid sequence in question and SEQ ID NO 1 using the program "BLAST 2 SEQUENCES (blastp)" (Tatusova et al. (1999) FEMS Microbiol. Lett. 174, 247-250) with the following parameters: Matrix BLOSUM62; Open gap 11 and extension gap 1 penalties; gap x\_dropoff50; expect 10.0 word size 3; Filter: none. According to the present invention, the sequence comparison covers at least 400 amino acids, preferably at least 425 amino acids, more preferably at least 450 amino acids, and most preferably at least 475 amino acids.

The C1INH preferably has C1-inhibitory activity that can be assayed as described in Drouet et al. (1988, Clin Chim Acta. 174:121-30). More preferably, the C1INH is a human C1INH having the amino acid sequence as shown in SEQ ID NO:1 (see also UniProt P05155).



In one embodiment, the C1INH has been isolated from human or animal plasma, preferably from human plasma. According to this embodiment the C1INH is preferably glycosylated like native human C1INH.

- 5 In another embodiment, the human or animal C1INH is obtained from transfected host cells expressing the C1INH. Such "recombinantly produced" C1INH may be prepared by any suitable method. It may for example be prepared in a recombinant host cell or organism which has been transfected with DNA encoding the C1INH.
- 10 C1INH suitable for use in the invention can be obtained from culture medium conditioned by modified cells secreting the protein, and purified by standard methods.

The protein or polypeptide may be obtained by recombinant techniques using  
15 isolated nucleic acid encoding the C1INH polypeptide. General methods of molecular biology are described, e.g., by Sambrook et al., *Molecular Cloning, A Laboratory Manual*, Cold Spring Harbor, N.Y., 2d ed., 1989, and by Ausubel et al., (eds.) *Current Protocols in Molecular Biology*, New York (1987). The appropriate sequences can be obtained using standard techniques from either genomic or  
20 cDNA libraries. Polymerase chain reaction (PCR) techniques can be used. See, e.g., *PCR Protocols: A Guide to Methods and Applications*, 1990, Innis et al., (Ed.), Academic Press, New York, N.Y. Libraries are constructed from nucleic acid extracted from appropriate cells. Useful gene sequences can be found, e.g., in various sequence databases, e.g., GenBank for nucleic acid and Swiss-Prot for  
25 protein.

Standard methods can be used to produce transformed prokaryotic, mammalian, yeast or insect cell lines which express large quantities of the polypeptide. Exemplary mammalian cell lines include COS-7 cells, mouse L cells and CHO cells.  
30 See Sambrook (1989), *supra* and Ausubel et al., 1987, *supra*.

Various expression vectors can be used to express DNA encoding C1INH. Conventional vectors used for expression of recombinant proteins in prokaryotic or eukaryotic cells may be used.

- 5 The C1INH may be produced in soluble form, such as a secreted product of transformed or transfected yeast, insect or mammalian cells. The peptides can then be purified by standard procedures that are known in the art. For example, purification steps could include ammonium sulfate precipitation, ion exchange chromatography, gel filtration, electrophoresis, affinity chromatography, and the  
10 like. See Methods in Enzymology Purification Principles and Practices (Springer-Verlag, N.Y., 1982).

- Alternatively, C1INH may be produced in insoluble form, such as aggregates or inclusion bodies. The C1INH in such a form is purified by standard procedures that  
15 are well known in the art. Examples of purification steps include separating the inclusion bodies from disrupted host cells by centrifugation, and then solubilizing the inclusion bodies with chaotropic agent and reducing agent so that the peptide assumes a biologically active conformation.

- 20 The nucleotide sequences used to transfect the host cells can be modified using standard techniques to make C1INH or fragments thereof with a variety of desired properties. Such modified C1INH can vary from the naturally-occurring sequences at the primary structure level, e.g., by amino acid, insertions, substitutions, deletions and fusions. These modifications can be used in a number of combinations to  
25 produce the final modified protein chain. The amino acid sequence variants can be prepared with various objectives in mind, including increasing or decreasing serum half-life, facilitating purification or preparation, improving therapeutic efficacy, and lessening the severity or occurrence of side effects during therapeutic use. The amino acid sequence variants are usually predetermined variants not found in  
30 nature, although others may be post-translational variants. Such variants can be used in this invention as long as they retain the biological activity of C1INH. The

C1INH in accordance with this invention includes the C1INH molecules disclosed in W02007/073186 and US 8,071,532 B2.

Expression in host cells may result in a C1INH with a modified carbohydrate structure (as compared to the plasma derived C1INH). The C1INH may be modified compared to the plasma derived C1INH in one or more of the following aspects: removal of a carbohydrate moiety (from a naturally occurring variant or recombinantly expressed variant of the glycoprotein), preferably the removal of sialic acid and/or galactose from a N-linked carbohydrate chain and/or the removal of a carbohydrate chain resulting in exposure of mannose, galactose, N-acetylglucosamine and/or fucose residues. Furthermore, modifications of C1INH to increase its plasma half-life are envisaged, for example a fusion with half-life extending moieties such as albumin, immunoglobulin Fc region, or chemical modification such as pegylation or hesylation of C1INH.

#### *Factor XII inhibitors*

The abbreviation "FXII", as used in this application, refers to either or both of Factor XII (FXII) and activated Factor XII (FXIIa). Thus, the term "FXII inhibitor" includes inhibitors of either or both of FXII and FXIIa. Further, anti-FXII antibodies include antibodies that bind to and inhibit either or both of FXII and FXIIa. The term "FXII inhibitor" is also meant to include an inhibitor of FXII that is linked to a half-life extending polypeptide. The FXII inhibitor may be directly linked to the half-life extending polypeptide, or may be linked via a linker, preferably a cleavable linker.

In some embodiments, the FXII inhibitor is a direct inhibitor of FXII. The term "direct" inhibitor means an inhibitor that acts via contact (e.g., binding) with FXII (or FXIIa). In contrast, an indirect inhibitor may act without contacting FXII (or FXIIa) protein; for example, an antisense RNA can be used to decrease expression of the FXII gene or a molecule can inhibit effects of FXIIa via direct interactions with downstream FXIIa reaction partners like Factor XI, but it does not interact directly

with FXII protein. Thus, an indirect inhibitor, in contrast to a direct inhibitor, acts upstream or downstream from the FXII protein. Some examples of direct inhibitors are presented below. The FXII inhibitors are generally non-endogenous inhibitors; that is, they are not inhibitors that occur naturally in the human or animal body.

5

#### A. Infestin-4

In one embodiment, the application provides a FXII inhibitor comprising Infestin domain 4, Infestin-4. In one embodiment, a FXII inhibitor comprises a variant of Infestin-4. In another embodiment, FXII inhibitors comprise Infestin domain 4, and optionally Infestin domains 1, 2, and/or 3; these proteins are known to be potent inhibitors of FXII (see WO 2008/098720; also see FEBS Lett. 512-516, 2004). The wild type polypeptide sequence of Infestin-4 is provided (SEQ ID NO: 2). As used herein, the term "variant" refers to a polypeptide with an amino acid mutation, wherein a "mutation" is defined as a substitution, a deletion, or an addition, to the wild type Infestin-4 sequence, wherein such changes do not alter the functional ability of the polypeptide to inhibit FXII. The term "variant" includes fragments of the wild type or mutated Infestin-4 sequence. Further examples of such variants are provided below.

20 In one embodiment, an Infestin-4 variant comprises the N-terminal amino acids 2-13 of the wild type Infestin-4 sequence, and at least one and up to five amino acid mutations outside the N-terminal amino acids that result in differences from the wild type Infestin-4 sequence, or six conserved cysteine residues and homology of at least 70% to the wild type Infestin-4 sequence. The N-terminal amino acids 2-13 of the Infestin-4 sequence may be important for binding to FXII based on analysis of structural data for a related inhibitor Rhodnius prolixus (PDB: 1 TSO) binding to thrombin, and analysis of SPINK-1 binding to chymotrypsin, which both share a common feature of the accumulation of contact sites in the N-terminal region. Therefore in one embodiment, a variant of Infestin-4 comprises the conserved N-terminal region of amino acids 2-13 of the wild type Infestin-4 sequence, and at least one and up to five amino acid mutations outside these conserved N-terminal

amino acids that result in differences from the wild type Infestin-4 sequence. A mutation may be a substitution, a deletion, or an addition. As used herein, the term "outside said N-terminal amino acids" refers to any amino acid along the polypeptide chain of the variant other than the contiguous stretch of amino acids that comprises the sequence VRNPCACFRNYV, i.e., amino acids 2-13 from the wild type Infestin-4 sequence. In another embodiment, an Infestin-4 variant comprises six conserved cysteine residues and has homology of at least 70% to the wild type Infestin-4 sequence. In one embodiment, the six conserved cysteine residues are amino acids at positions 6, 8, 16, 27, 31, and 48 of the wild type Infestin-4 sequence. In one embodiment, the variant comprises the final conserved cysteine. In other embodiments, the exact positions of the cysteine residues, and relative positions to each other, may change from positions 6, 8, 16, 27, 31, and 48 of the wild type Infestin-4 sequence due to insertions or deletions in the Infestin-4 variant. Nevertheless, in these embodiments, an Infestin-4 variant comprises all six cysteines and may share 70%, 75%, 85%, 90%, 91%, 92%, 93%, 94%, 95%, 96%, 97%, 98% or 99% homology to the wild type Infestin-4 sequence.

In embodiments, a variant of Infestin-4 is characterized in that it inhibits FXII. The functional activity of inhibiting FXII may be assessed for example, through in vitro and/or in vivo characterization, including direct assays to test inhibition of FXII enzyme activity, prolonged coagulation time, i.e. activated partial thromboplastin time (aPTT), or in vivo methods that evaluate coagulation. Further examples of Infestin-4 variants are SPINK-1 mutants, which are described below.

## B. SPINK-1 mutants

One embodiment involves FXII inhibitors for therapeutic use in humans. A human protein with high similarity to Infestin-4 may be employed. For example, the human protein with the highest similarity to Infestin-4 is SPINK-1, a Kazal-type serine protease inhibitor expressed in the pancreas (also known as pancreatic secretory trypsin inhibitor, PSTI). The Kazal-type serine protease inhibitor family is one of numerous families of serine protease inhibitors. Many proteins from different

species have been described (Laskowski M and Kato I, 49 Ann. Rev. Biochem. 593-626, 1980). Based on the wild type SPINK-1 sequence different variants may be generated in order to increase homology of the SPINK-1 sequence to Infestin-4. The phrase "increased homology to Infestin-4" refers to the process whereby amino acid mutations are made to SPINK-1 to bring the SPINK-1 sequence closer to the Infestin-4 sequence.

In one embodiment, SPINK-1 is mutated to comprise the N-terminal amino acids 2-13 of the wild type Infestin-4 sequence; the polypeptide sequence is given and is referred to as K1. As described above, the N-terminal portion of the Infestin-4 sequence is thought to be important for FXII inhibitory function.

Therefore, in one embodiment, a variant of the mutated SPINK-1 also comprises N-terminal amino acids 2-13 of the wild type Infestin-4 sequence, and at least one and up to five amino acid mutations outside said N-terminal amino acids that result in differences from the wild type SPINK-1 sequence and which increase the homology of the variant to the wild type Infestin-4 sequence. In another embodiment, a variant of mutated SPINK-1 comprises six conserved cysteine residues and has homology of at least 70% to the wild type SPINK-1 sequence. A mutation may be a substitution, a deletion, or an addition. As defined above, the term "outside said N-terminal amino acids" refers to any amino acid along the polypeptide chain of the variant other than the contiguous stretch of amino acids that is comprised of the sequence VRNPCACFRNYV, i.e., amino acids 2-13 from the wild type Infestin-4 sequence. The term "variant" includes fragments of said mutated SPINK-1 sequence. In one embodiment, the six conserved cysteine residues may be amino acids at positions 9, 16, 24, 35, 38, and 56 of the wild type SPINK-1 sequence. In one embodiment, the variant comprises the final conserved cysteine. In another embodiment, the exact positions of the cysteines, and relative positions to each other, may change from positions 9, 16, 24, 35, 38, and 56 of the wild type SPINK-1 sequence due to insertions or deletions in the SPINK-1 variant. Nevertheless, in these embodiments, a SPINK-1 variant comprises all six cysteines. In

embodiments, a SPINK-1 variant is also characterized in that it inhibits FXII. Further SPINK variants are disclosed in EP 2497489A1 the disclosure of which is incorporated herein in its entirety.

5 C. Other FXII inhibitors

In one embodiment, other inhibitors of FXII are administered to a patient receiving a medical procedure. As discussed above, the term inhibitors of FXII includes inhibitors of both FXII and FXIIa. In W02006/066878 the use of antibodies against FXII or the use of inhibitors of FXII is proposed. Specifically, inhibitors to FXII  
10 include antithrombin III (ATIII), angiotensin converting enzyme inhibitor, aprotinin, alpha-1 protease inhibitor, antipain ([[(S)-1-Carboxy-2-Phenylethyl]-Carbamoyl-L-Arg-L-Val-Arginal), Z-Pro-Proaldehyde-dimethyl acetate, DX88 (Dyax Inc., 300 Technology Square, Cambridge, MA 02139, USA; cited in: Williams A and Baird LG, 29 Transfus Apheresis Sci. 255-258, 2003), leupeptin, inhibitors of prolyl  
15 oligopeptidase such as Fmoc-Ala-Pyr-CN, com-trypsin inhibitor, mutants of the bovine pancreatic trypsin inhibitor, ecotin, yellowfin sole anticoagulant protein, Cucurbita maxima trypsin inhibitor-V including Curcubita maxima isoinhibitors and Hamadarin (as disclosed by Isawa H et al. 277 J. Biol. Chem. 27651-27658, 2002 ).  
20 In still other embodiments, the FXII inhibitor is H-D-Pro-Phe-Arg-chloromethylketone (PCK). (Tans et al., Eur. J. Biochem. 1987; 164:637-42; Kleinschnitz et al., J Exp Med. 2006; 203:513-8.)

The FXII inhibitor may be for example an analogue of Kunitz Protease Inhibitor  
25 domain of amyloid precursor protein as disclosed in U.S. Patent No. 6,613,890 in columns 4 through 8.

In another embodiment, the FXII inhibitor may be an anti-FXII antibody that binds to FXII and inhibits FXII activation and/ or activity. Such an antibody has been  
30 described for example in WO 2006/066878, and in Ravon et al., 1 Blood 4134-43, 1995.

Other monoclonal antibodies (mAbs) to human FXII include the B7C9 mAb described by Pixley et al (*J Biol Chem* 1987; 262, 10140-45), a mAb described by Small et al (*Blood* 1985; 65:202-10); the mAbs F1 and F3 described by Nuijens et al (*J. Biol. Chem.* 1989; 264:12941-49); the B6F5, C6B7, and D2E10 mAbs against  
5 the light chain of FXII described in WO89/11865; a mAb that selectively binds FXIIa- $\beta$  over FXII described in WO90/08835; and the anti-FXII antibody OT-2 described in WO91/17258.

Additional preferred anti-FXII/FXIIa monoclonal antibodies and antigen-binding  
10 fragment thereof are described in WO 2013/014092, which is incorporated herein by reference. Those antibodies have a more than 2 fold higher binding affinity to human FXIIa-beta than to human FXII and are capable of inhibiting the amidolytic activity of human FXIIa. In some embodiments, the antibody or antigen-binding fragment has one or more of the following features: (a) binds murine FXII/FXIIa; (b)  
15 comprises a heavy chain variable (VH) region which is more than 85% identical to the sequence of SEQ ID NO: 7; (c) comprises a light chain variable (VL) region which is more than 85% identical to the sequence of SEQ ID NO: 8; (d) comprises heavy chain CDR1 at least 80% identical to the sequence of SEQ ID NO: 9, and/or heavy chain CDR2 at least 60% identical with SEQ ID NO: 10, and/or heavy chain  
20 CDR3 at least 80% identical to the sequence of SEQ ID NO: 12; (e) comprises light chain CDR1 at least 50% identical with SEQ ID NO: 14, and/or light chain CDR2 of SEQ ID NO: 15, and/or light chain CDR3 with the sequence A-X<sub>1</sub>-W-X<sub>2</sub>-X<sub>3</sub>-X<sub>4</sub>-X<sub>5</sub>-R-X<sub>6</sub>-X<sub>7</sub> wherein X<sub>1</sub> can be A or S, X<sub>5</sub> can be L or V, the other X<sub>n</sub>s can be any amino acid (SEQ ID NO: 17); (f) binds human FXIIa-beta with a K<sub>D</sub> of better than 10<sup>-8</sup>M;  
25 (g) competes with infestin-4, for binding to human FXIIa-beta; or (h) is a human IgG or variant thereof, preferably human IgG4 or variant thereof.

In other embodiments, the anti-FXII antibody is an IgG antibody that binds human FXII and comprises (a) a VH region comprising heavy chain CDR1 as set forth in  
30 SEQ ID NO: 9, heavy chain CDR2 as set forth in SEQ ID NO: 11, and heavy chain CDR3 as set forth in SEQ ID NO: 13; and/or (b) a VL region comprising light chain



CDR1 as set forth in SEQ ID NO: 14, light chain CDR2 as set forth in SEQ ID NO: 15, and light chain CDR3 as set forth in SEQ ID NO: 17. A heavy chain CDR2 comprising SEQ ID NO: 11 comprises the sequence GIX<sub>1</sub>X<sub>2</sub>X<sub>3</sub>X<sub>4</sub>X<sub>5</sub>X<sub>6</sub>TVYADSVKG, wherein X<sub>1</sub> is R, N or D, X<sub>2</sub> is P, V, I, or M; X<sub>3</sub> is S, P, or A; X<sub>4</sub> is G, L, V, or T; X<sub>5</sub> can be any amino acid, preferably X<sub>5</sub> is G, Y, Q, K, R, N, or M; and X<sub>6</sub> is T, G, or S. A heavy chain CDR3 comprising SEQ ID NO: 13 comprises the sequence ALPRSGYLX<sub>1</sub>X<sub>2</sub>X<sub>3</sub>X<sub>4</sub>YYYYALDV, wherein X<sub>1</sub> is I, M or V; X<sub>2</sub> is S or K; X<sub>3</sub> is P, K, T, or H; and X<sub>4</sub> is H, N, G, or Q. A light chain CDR3 comprising SEQ ID NO: 17 comprises the sequence AX<sub>1</sub>WX<sub>2</sub>X<sub>3</sub>X<sub>4</sub>X<sub>5</sub>RX<sub>6</sub>X<sub>7</sub>, wherein X<sub>1</sub> is A or S; X<sub>2</sub> is D, Y, E, T, W, E, or S; X<sub>3</sub> is A, N, I, L, V, P, Q, or E; X<sub>4</sub> is S, D, P, E, Q, or R; X<sub>5</sub> is L or V; X<sub>6</sub> is G, L, or K; and X<sub>7</sub> is V, A, D, T, M, or G.

In other embodiments, the anti-FXII antibody antigen-binding fragment is a fragment of an IgG antibody that binds human FXII and comprises (a) a VH region comprising heavy chain CDR1 as set forth in SEQ ID NO: 9, heavy chain CDR2 as set forth in SEQ ID NO: 10, and heavy chain CDR3 as set forth in SEQ ID NO: 12; and/or (b) a VL region comprising light chain CDR1 as set forth in SEQ ID NO: 14, light chain CDR2 as set forth in SEQ ID NO: 15, and light chain CDR3 as set forth in SEQ ID NO: 16.

In one embodiment, the anti-FXII antibody or antigen-binding fragment thereof is the antibody "3F7" used in Example 3. Sequences of the variable regions and CDRs of 3F7 are presented in Table 1.

**Table 1**

Region	Amino acid sequence
VH	EVQLLESGGGLVQPGGSLRLSCAASGFTFSKYIMQWVR QAPGKGLEWVSGIRPSGGTTVYADSVKGRFTISRDNK NTLYLQMNSLRAEDTAVYYCARALPRSGYLISPHYYYA LDVWGQGTTVTVSS (SEQ ID NO: 7)
VL	QSELTQPPSASGTPGQRTVISCSSNIGRNYVYWYQ QVPGTAPKLLIYSNNQRPSGVPDRFSGSKSGTSASLVIS GLRSEDEADYYCAAWDASLRGVFGGGTKLTVLG (SEQ ID NO: 8)
HCDR 1 (Kabat 31–35)	KYIMQ (SEQ ID NO: 9)
HCDR 2 (Kabat 50–65)	GIRPSGGTTVYADSVKG (SEQ ID NO: 10)
HCDR 3 (Kabat 95–102)	ALPRSGYLISPHYYYALDV (SEQ ID NO: 12)
LCDR 1 (Kabat 24–34)	SGSSSNIGRNYVY (SEQ ID NO: 14)
LCDR 2 (Kabat 50–56)	SNNQRPS (SEQ ID NO: 15)
LCDR 3 (Kabat 89–97)	AAWDASLRGV (SEQ ID NO: 16)

In still other embodiments, the anti-FXII antibody or antigen binding fragment is chosen from the affinity matured (relative to 3F7) antibodies VR115, VR112, VR24, VR110, VR119.

5 **Table 2**

mAb	HCDR1	HCDR2	HCDR3	LCDR1	LCDR2	LCDR3
3F7	9	10	12	14	15	16
VR119	9	11	12	14	15	16
VR112	9	11	12	14	15	16
VR115	9	11	12	14	15	16
VR24	9	10	12	18	15	16
VR110	9	11	12	14	15	16

As noted above SEQ ID NO: 11 is a degenerate sequence. VR119 comprises SEQ ID NO: 11 wherein X<sub>1</sub> is N, X<sub>2</sub> is V, X<sub>3</sub> is P; X<sub>4</sub> is L, X<sub>5</sub> Y; and X<sub>6</sub> is G. VR112 comprises SEQ ID NO: 11 wherein X<sub>1</sub> is N, X<sub>2</sub> is V, X<sub>3</sub> is P, X<sub>4</sub> is V, X<sub>5</sub> is Q, and X<sub>6</sub> is G. VR115 comprises SEQ ID NO: 11 wherein X<sub>1</sub> is D, X<sub>2</sub> is I, X<sub>3</sub> is P, X<sub>4</sub> is T, X<sub>5</sub> is K, and X<sub>6</sub> is G. VR110 comprises SEQ ID NO: 11 wherein X<sub>1</sub> is D, X<sub>2</sub> is M, X<sub>3</sub> is P, X<sub>4</sub> is T, X<sub>5</sub> is K, and X<sub>6</sub> is G. VR24 comprises a unique LCDR1: SGSSEMTVHHYVY (SEQ ID NO: 18).

15 In embodiments involving antibody CDRs, CDR's are defined according to the KABAT numbering system. (Kabat EA, Wu TT, Perry HM, Gottesman KS, Foeller C (1991) Sequences of proteins of immunological interest, 5th edn. U.S. Department of Health and Human services, NIH, Bethesda, MD.)

20 In some embodiments, the antibody or antigen-binding fragment thereof is an anti-FXII/FXIIa monoclonal antibody or antigen-binding fragment thereof that inhibits FXIIa-alpha by more than 40%, more than 50%, or more than 60%, when used at a molar ratio of FXIIa-alpha to antibody of 1:0.2. In some embodiments, the antibody or antigen binding fragment thereof inhibits FXIIa-alpha by more than 80%, more

than 85%, or more than 90%, at a molar ratio of FXIIa-alpha to antibody of 1:0.5. In one embodiment, the antibody achieves complete inhibition of FXIIa-alpha at a molar ratio of 1:0.5. In one embodiment, the FXIIa-alpha is human FXIIa-alpha. In one embodiment, the antibody or antigen binding fragment thereof has an affinity  
5 for human FXIIa that is at least comparable to antibody 3F7.

As discussed above, an "anti-FXII antibody" includes antibodies that bind to and inhibit either or both of FXII and FXIIa. In one embodiment, the antibody may be in the form of a full length Ig, Fab, F(ab)<sub>2</sub>, Fv, scFv, or other form or variant thereof.  
10 The antibody may be monoclonal or polyclonal. The antibody may be characterized in that the isotype is IgM, IgD, IgA, IgG, or IgE, or any subclass thereof, such as IgG<sub>1</sub>, or variants thereof. The antibody may be from a mammalian species, including, but not limited to human, mouse, rat, rabbit, goat, hamster, or monkey. The antibody may be humanized or CDR-grafted. The antibody maybe mutated or  
15 modified to alter immunogenicity, half-life, or to impart other advantageous properties associated with a therapeutic antibody. In one embodiment, the antibody is an anti-FXII antibody that binds to an epitope on the heavy chain or light chain of FXII (wherein, "FXII" includes FXII and FXIIa), such as a neutralizing epitope. The antibody may be high affinity and/or high avidity for binding to FXII. The antibody  
20 may be conjugated to a polypeptide, nucleic acid or small molecule.

#### D. FXII inhibitors linked to half-life extending moieties

##### Polypeptides

Another aspect of the application provides FXII inhibitors linked to a half-life enhancing polypeptide (HLEP). For example, in one embodiment, FXII inhibitors are linked to half-life extending proteins. A "half-life enhancing polypeptide" increases the half-life of the FXII inhibitor in vivo in a patient or in an animal. For example, albumin and immunoglobulins and their fragments or derivatives have been described as half-life enhancing polypeptides (HLEPs). Ballance et al. (WO 2001/79271) described fusion polypeptides of a multitude of different therapeutic polypeptides which, when fused to human serum albumin, are predicted to have an increased functional half-life in vivo and extended shelf life. The embodiments relating to FXII inhibitors linked to half-life enhancing polypeptides disclosed in EP 2497489 A1 can be used in accordance with the present invention and are incorporated herein by reference.

##### E. Linkers

In one embodiment, an intervening peptidic linker may be introduced between the therapeutic polypeptide and the HLEP. In one embodiment, a cleavable linker is introduced, particularly if the HLEP interferes with the therapeutic polypeptide's specific activity, e.g. by steric hindrance. In certain embodiments, the linker is cleaved by enzymes such as coagulation proteases of the intrinsic, extrinsic, or common coagulation pathway. Coagulation proteases of the intrinsic pathway are proteases in the contact activation pathway, including, for example, FXIIa, FXIa, or FIXa. In one embodiment, the linker is cleaved by FXIIa. Proteases of the extrinsic pathway include proteases in the tissue factor pathway, for example, FVIIa. Proteases of the common pathway includes proteases involved in the conversion of fibrinogen to fibrin, for example, FXa, FIIa, and FXIIIa.

### *Combinations / Kits*

Another aspect of the invention is the combination of C1INH with agents. Preferably C1INH may be administered combined with a synthetic or natural glycosaminoglycans as e.g. heparin, N-acetylheparin, heparan sulfate, dextran sulfates, dermatan sulfates, and chondroitin sulfates which are known to potentiate the activity of C1INH. In addition, C1INH may be combined with other substances including, but not limited to, intravenous immunoglobulins, antithrombin III, alpha1 antitrypsin or FXII inhibitor, to improve the therapeutic effect. These substances could be administered as a combination therapy or polytherapy. Therefore, kits comprising C1INH and one or more of the substances mentioned above, for the use in prevention and/or treatment of remote IRI including instructions for administration are also aspects of the invention. An embodiment of the invention is therefore a kit of parts comprising C1INH and at least one other substance as listed above for the simultaneous, separate or sequential use in the prevention and/or treatment of remote IRI.

### *Administration*

The contact activation system inhibitor, preferably the C1INH or FXII inhibitor, described herein is preferably administered as part of a pharmaceutical composition comprising the contact activation system inhibitor, preferably the C1INH or FXII inhibitor, and a pharmaceutically acceptable excipient. The pharmaceutical composition can be easily administered parenterally such as for example, by intravenous, intraarterial, intramuscular, intraperitoneal, intrathecal, intranasal, intrapulmonal, dermal or subcutaneous application. Parenteral administration can be accomplished by incorporating the compositions of the present invention into a solution, emulsion or suspension.

Preferably, the composition comprising the contact activation system inhibitor, preferably the C1INH or FXII inhibitor, is administered intravenously, intraarterially,

or subcutaneously either by single or multiple bolus-injection(s) and/or by continuous infusion or infusions over a certain period of time.

Alternatively, the pharmaceutical composition could be administered enterally such  
5 as for example, by oral or rectal application.

The dose of the C1INH to be administered to the individual ranges from 1 to 5000 IU/kg body weight. Preferably, the dose is within the range from 1 to 2500 IU/kg, more preferably from 1 to 500 IU/kg, even more preferably from 10 to 500 IU/kg  
10 body weight. Most preferably, the dose ranges from 10 IU/kg to 250 IU/kg body weight, or even from 20 IU/kg to 100 IU/kg body weight. The skilled person will be aware of the need to adjust the dose depending on various factors, such as route of administration.

15 The dose range of FXII inhibitors is adjusted according to the type of inhibitor used, route of administration and other factors the skilled person will be well aware of. The dose and dosing interval is preferably chosen so that the amidolytic activity of FXIIa is completely inhibited for the desired period of treatment. For example, a FXII inhibitory antibody would be administered in a dose ranging from 0.01 to 50  
20 mg/kg body weight, from about 0.01 to 30 mg/kg, from about 0.1 to 30 mg/kg, from about 0.1 to 10 mg/kg, from about 0.1 to 5 mg/kg, from about 1 to 5 mg/kg, from about 0.1 to 2 mg/kg or from about 0.1 to 1 mg/kg. The treatment may comprise giving a single dose or multiple doses. If multiple doses are required, they may be administered daily, every other day, weekly, biweekly, monthly, or bimonthly or as  
25 required. A depository may also be used that slowly and continuously releases the antibody or antigen-binding fragment thereof. A therapeutically effective dose may be a dose that inhibits FXIIa in the subject by at least 50%, preferably by at least 60%, 70%, 80%, 90%, more preferably by at least 95%, 99% or even 100%.

30 In case of an infestin-based FXII inhibitor, e.g. albumin-fused infestin-4, the dose may be between 0.1 and 1000 mg/kg body weight, preferably between 1 and 1000

mg/kg, more preferably between 1 and 500 mg/kg, even more preferably between 50 and 500 mg/kg.

5 For these and other FXII inhibitors, the skilled person will be able to adjust the dose as required by the treatment, and will be aware of the factors influencing the required dose, such as route of administration, half-life of the inhibitor, inhibitory activity of the inhibitor, affinity to FXIIa of the inhibitor and such like.

10 For the treatment of remote or distant IRI caused by therapeutic interventions, such as surgical procedures, it is preferable that the contact activation system inhibitor, preferably the C1INH or FXII inhibitor, is administered to an individual undergoing treatment prior to the surgical intervention (e.g. limb surgery, cardiac surgery, organ transplantation, etc.). In one aspect, the contact activation system inhibitor, preferably the C1INH or FXII inhibitor, is therefore administered to the individual  
15 prior to the start of a surgical intervention.

The contact activation system inhibitor, preferably the C1INH or FXII inhibitor, may be administered to the patient within one week, 6 days, 5 days, 4 days, or 72 hours, preferably within 48 hours, more preferably within 24 hours prior to start of the  
20 surgical intervention, even more preferably within 12 hours, most preferably within 6 hours before the start of the surgical intervention.

For example, the contact activation system inhibitor, preferably the C1INH or FXII inhibitor, can be administered to an individual undergoing treatment, e.g., about 1  
25 hour, about 2 hours, about 3 hours, about 4 hours, about 5 hours, about 12 hours, about 24 hours, about 36 hours, about 48 hours or about 72 hours prior to the surgical intervention. The contact activation system inhibitor, preferably the C1INH or FXII inhibitor, can also be administered to an individual undergoing treatment, for example, about 5 minutes, about 10 minutes, about 15 minutes, about 20 minutes,  
30 about 30 minutes or about 45 minutes prior to the therapeutic intervention.



Alternatively, or in addition, the contact activation system inhibitor, preferably the C1INH or FXII inhibitor, can be administered to an individual undergoing treatment at the time of, or during, the surgical intervention. In another embodiment, the contact activation system inhibitor, preferably the C1INH or FXII inhibitor, is  
5 therefore administered to the patient during the surgical intervention. For example, the contact activation system inhibitor, preferably the C1INH or FXII inhibitor, can be administered one or more times during the course of a surgical intervention in intervals (e.g., 15 minute intervals). Alternatively, the contact activation system inhibitor, preferably the C1INH or FXII inhibitor, can be administered continuously  
10 throughout the duration of a therapeutic intervention.

Furthermore, the contact activation system inhibitor, preferably the C1INH or FXII inhibitor, can be administered to an individual undergoing treatment after a surgical intervention. In yet another embodiment, the contact activation system inhibitor, preferably the C1INH or FXII inhibitor, is administered to the patient after  
15 termination of the surgical intervention, preferably within a period of 72 hours after termination of the surgical intervention. For example, the contact activation system inhibitor, preferably the C1INH or FXII inhibitor, can be administered to a subject undergoing treatment, e.g., about 1 hour, about 2 hours, about 3 hours, about 4  
20 hours, about 5 hours, about 12 hours, about 24 hours, or about 48 hours after the surgical intervention. The contact activation system inhibitor, preferably the C1INH or FXII inhibitor, can also be administered to a subject undergoing treatment, for example, about 5 minutes, about 10 minutes, about 15 minutes, about 20 minutes, about 30 minutes or about 45 minutes after the surgical intervention. Preferably, the  
25 contact activation system inhibitor, preferably the C1INH or FXII inhibitor, is administered as soon as possible after the surgical intervention, and treatment is maintained for at least 24 hours, preferably at least 48 hours, more preferably at least 72 hours after the surgical intervention or longer if required.

In yet another embodiment, the contact activation system inhibitor, preferably the C1INH or FXII inhibitor, is administered to the patient during the surgical intervention and after termination of the surgical intervention.

- 5 In a further embodiment, the contact activation system inhibitor, preferably the C1INH or FXII inhibitor, is administered to the patient prior to the start of the surgical intervention, during the surgical intervention and after termination of the surgical intervention.
- 10 In a further embodiment, the contact activation system inhibitor, preferably the C1INH or FXII inhibitor, is administered to the patient prior to the start of the surgical intervention and after termination of the surgical intervention, but not during the surgical intervention.
- 15 In a further embodiment, the contact activation system inhibitor, preferably the C1INH or FXII inhibitor, is administered to the patient prior to the start of the surgical intervention and during the surgical intervention, but not after termination of the surgical intervention.
- 20 In a further embodiment, the contact activation system inhibitor, preferably the C1INH or FXII inhibitor, is administered prior to the start of reperfusion. Preferably, the contact activation system inhibitor, preferably the C1INH or FXII inhibitor, is administered up to one week prior to reperfusion, up to 6 days, 5 days, 4 days, preferably up to 72 hours, more preferably up to 48 hours, even more preferably up to 24 hours, up to 12 hours, most preferably up to 6 hours prior to reperfusion.
- 25

- In yet a further embodiment, the contact activation system inhibitor, preferably the C1INH or FXII inhibitor, is administered after the start of reperfusion. Preferably, the contact activation system inhibitor, preferably the C1INH or FXII inhibitor, is administered up to 72 hours after the start of reperfusion, more preferably up to 48
- 30

hours, up to 12 hours, even more preferably up to 6 hours, most preferably immediately after the start of reperfusion.

- 5 In a preferred embodiment, the contact activation system inhibitor, preferably the C1INH or FXII inhibitor, is administered prior to the start of reperfusion and after the start of reperfusion. Preferably, the contact activation system inhibitor, preferably the C1INH or FXII inhibitor, is administered up to one week prior to reperfusion, up to 6 days, 5 days, 4 days, preferably up to 72 hours, more preferably up to 48 hours, even more preferably up to 24 hours, up to 12 hours, most preferably up to 6
- 10 hours prior to reperfusion, and the treatment is then maintained for a period after the start of reperfusion, preferably at least for 72 hours, more preferably for at least 4 days, even more preferably for at least one week, most preferably for 2 weeks or longer if required.
- 15 In a specific embodiment, the contact activation system inhibitor, preferably the C1INH or FXII inhibitor, is administered to the patient for less than 1 month, preferably for less than 14 days, more preferably for less than 7 days, most preferably for less than 48 hours.

## Examples

## Materials and Methods

### 5 Animals and housing

All Experiments were conducted under the term of the Swiss Animal Protection Law and were approved by the animal ethics committee of the cantonal veterinary service (Cantone of Bern, Switzerland). Male Wistar rats (wild type, internal animal facility, University of Bern) were kept at three per cage under standard housing conditions with food and water *ad libitum*. Animals were housed in thermoneutral environment of  $20 \pm 2^\circ\text{C}$  and indoor humidity of 45 % – 65 % controlled rooms in which a circadian rhythm of 12/12 h (based on winter time) was maintained. During the light cycle animals were exposed to an intensity of 200 lux.

15

### Reagents

C1INH (Berinert<sup>®</sup>) and the vehicle (10 mg/mL glycine, 2.9 mg/mL sodium citrate and 8.5 mg/mL sodium chloride) were provided by CSL Behring AG (Bern, Switzerland). C1INH was administered as a bolus via the tail vein by using an I.V. cannula (BD Vasculon Plus) 5 minutes before induction of ischemia.

20

FXIIa inhibitor rHA-Infestin-4 (Hagedorn et al, 2010, Circulation 121:1510-1517) is administered as a bolus via the tail vein at a dose of 100 mg/kg 5 minutes before induction of ischemia.

25

### Surgical procedure

Male Wistar rats weighing between 250 and 350 g were used for the following experiments. Induction of anesthesia was performed with 2.5% isoflurane in oxygen in an anesthetic induction chamber and later maintained by inhalation of 1.5% isoflurane via a nose mask. For assessment of limb perfusion the fur was

30

completely removed from both hind limbs with an electric shaver. The rats were kept on a heating pad to maintain the body temperature at 37°C. Approximately, thirty min after the induction of anesthesia, unilateral hind limb ischemia was induced for 3 h. Ischemia was induced by clamping the femoral artery. Therefore, an incision in the groin area was conducted, the fatty tissue was carefully removed and the femoral vessels were exposed. Next the femoral artery was isolated from the vein.

Before clamping the artery a tourniquet (standardized weight of 450 g) was placed underneath the femoral vessels like described before (8). The femoral artery was transiently occluded with two microvascular clamps (B1-V, S&T Switzerland). Immediately, the tourniquet was tightened to block microvascular blood flow. During the whole procedure the hemodynamics were monitored (Mouse ox plus, Starlifesciences). After 3 hours of ischemia the limb was reperused for 24 hours, respectively. During 24 hours reperfusion rats woke up and were treated with analgesia (Buprenorphine, 0.05 mg/kg, Temgesic Reckitt Benckiser (Switzerland AG)). At the end of the experiment, the lung as well as both the ischemic and contralateral gastrocnemic muscles were taken for analysis.

## 20 **Assessment of edema formation**

For assessment of edema formation two samples of the gastrocnemic muscle from both legs were taken and immediately weighed to obtain the wet weight. The muscle samples or lungs were dried for 24 hours at 80°C until a constant weight could be achieved. In a second weighing step the dry weight was obtained. Subsequently, the wet weight to dry weight ratio was calculated and compared with the wet to dry weight ratio of the contralateral control muscle.

### **Determination of deposited complement components and other proteins in muscle and lung tissue**

Immunofluorescence (IF) was used to quantify the deposition of various components of the complement system as well as Fibrin/ Fibrinogen, Heparan Sulfate, Bradykinin receptor B<sub>1</sub> and Bradykinin receptor B<sub>2</sub>. Tissue sample from the gastrocnemius muscle of both legs and the lung were taken, washed in PBS, blotted dry and embedded in matrix (OCT, Tissue tek) on dry ice. Immediately, the samples were stored at -20 °C until cryosections were cut (Cryostat, Leica CM 3050S). Sections were fixed with acetone and rehydrated in TBS. Primary antibodies were incubated over night at 4°C and the following secondary antibodies were incubated for 1 hour at room temperature. Subsequently, slides were mounted and covered. Pictures were taken with the fluorescent microscope (Leica) and analyzed by using Image J software.

### **Cytokine/ Chemokine measurement using multiplex array**

A multiplex immunoassay consisting of magnetic beads conjugated with a capture antibody specific for a target protein was used to detect an array of cyto- and chemokines (BioPlex Pro™ Rat Cytokine Group I panel, BioRad, Hercules, USA). The assay was performed according to manufacturer's instructions.

Briefly, plasma was diluted 1:3 and incubated with antibody-coupled magnetic beads. A washing step was followed by incubation with biotinylated detection antibody. After streptavidin-phycoerythrin incubation the concentration of cytokines/chemokines was measured. Recombinant cytokines/chemokines were used to establish standard curves. Analyte concentrations were calculated using the Bio-Plex Manager 4.0 Software (Bio-Rad, Hercules, USA).

### Assessment of apoptosis by TUNEL assay

Apoptosis was assessed by using a TdT-mediated dUTP nick end-labeling (TUNEL) assay (in situ Cell Death Detection Kit, TMR red, Roche, Mannheim, Germany). In brief, cryosections of tissue samples were fixed in acetone for 5 minutes at room temperature, washed and permeabilized with 0.1% Triton-X-100 on ice. Sections were incubated with TUNEL reaction mixture for 1 h at 37°C in the dark and counterstained with DAPI. After a washing step sections were mounted, coverslipped and analyzed with a fluorescent microscope. Immunofluorescence images were analyzed with image J (National Institutes of Health, Bethesda, MD, USA). The area in % covered by TUNEL-positive nuclei was analyzed and calculated in relation to the area covered by all DAPI-stained nuclei.

### Statistical analysis

Data are expressed as means  $\pm$  SD. Statistical significance was determined by one-way analysis of variance with Dunnetts post-test using the GraphPad Prism 5 software. P values < 0.05 were considered statistically significant.

## Results

### i) Effect of C1INH on local IRI tissue damage

#### C1INH prevented local IRI induced skeletal muscle edema

As a first step, the therapeutic effect of C1INH (50 IU/kg) was assessed by prevention of local edema formation in the hind limb. Systemic preload of the animal with human plasma-derived C1INH highly significantly prevented the formation of skeletal muscle edema (see Fig. 1A and B). Similar results, i.e. reduction in muscle edema formation, are expected using a FXII inhibitor eg. a monoclonal anti-FXII antibody or rHA-Infestin-4.

## **ii) Effects of C1INH on IRI induced remote tissue and organ damage**

### **C1INH inhibited remote organ damage by attenuating lung edema**

5

The effect of C1INH on remote tissue and organ damage was analyzed. C1INH is a very potent inhibitor the plasma kallikrein-kinin system by interacting with FXIIa and kallikrein. As shown in Fig. 2, C1INH significantly prevented the formation of edema as analyzed by the wet:dry ratio and therefore endothelial cell integrity in the lung was preserved.

10

### **Effect of C1INH on the expression of bradykinin receptors in the lung and the heart**

15

Activation of plasma kallikrein-kinin system results in the generation of bradykinin. This molecule is a very potent vasoactive peptide inducing vasodilation and edema. The kallikrein-kinin system has been shown to be a crucial player of IRI. An antagonist of the bradykinin 2 receptor (B<sub>2</sub>R) has been successfully used in the clinics to treat HAE patients (9). The effect of C1INH on B<sub>1</sub>R and B<sub>2</sub>R expression was analyzed by IF. Surprisingly, C1INH significantly inhibited IRI induced upregulation of B<sub>1</sub>R in lung tissue (see Fig. 3A) whereas no inhibition could be observed for the expression of B<sub>2</sub>R (see Fig. 3B). The same effect was observed in heart tissue (data not shown).

20

### **C1INH inhibited fibrin deposition in the lung**

25

Beside complement inhibition, C1INH acts on the coagulation system by interaction with FXII and FXI. Activation of the coagulation system results in the generation of thrombin which cleaves fibrinogen into fibrin. Treatment with C1INH significantly inhibited fibrin deposition in the lung tissue (see Fig. 4).

30



### **C1INH prevented remote tissue damage in the contralateral limb by preventing fibrin deposition**

As described above, we could not detect edema formation in the non-ischemic  
5 contralateral limb. Surprisingly, we could observe fibrin deposition in the  
contralateral leg (see Fig. 5). As observed in the lung (see Fig. 4A), we observed a  
significant inhibition of fibrin deposition in the non-ischemic limb by C1INH (see Fig.  
5).

### **10 Complement deposition was inhibited by C1INH in the contralateral limb, kidney and liver**

The ischemic and the contralateral non-ischemic leg were analyzed for the  
deposition of complement fragments as markers for complement activation. As  
15 shown in Fig. 6A and B, C1INH significantly reduced the deposition of C3b  
(classical and lectin pathway) as well as factor B (alternative pathway of  
complement activation) in the reperfused as well as in the contralateral leg. In  
addition treatment with C1INH caused a significant reduction of C3b deposition in  
the kidney, and of factor B deposition in the liver.

20

### **Treatment with C1INH preserved the endothelial glycocalyx in the contralateral limb**

Healthy EC are covered by a layer of glycosaminoglycans as e.g. heparan sulfate  
25 (HS), which is crucial for the anticoagulant and anti-inflammatory properties of the  
endothelium. HS are rapidly released under conditions of inflammation and tissue  
damage (11-14). Surprisingly, C1INH prevented shedding of HS in the contralateral  
limb (see Fig. 7).

30

### Inhibitory effect of C1INH on the inflammatory cytokine and chemokine network

5 Cytokines, growth factors as well as chemokines were measured using xMAP technology in EDTA-plasma taken at baseline, i.e. before induction of ischemia and at the endpoint after 24 h reperfusion. Analysis revealed C1 INH treatment significantly reduced the levels of IL-1 $\alpha$ , IL-4, IL-7, IL-17A and IL-18 as well as IFN- $\gamma$ , MIP-1 $\alpha$ , MIP-3 $\alpha$  and TNF- $\alpha$  (see Table 3).

**Table 3**

Marker	Baseline (in pg/ml)	Group NaCl (in pg/ml)	Group C1 INH (in pg/ml)	p-Value
EPO	278.9 $\pm$ 183.2	729 $\pm$ 427.7	346.9 $\pm$ 353.1	n.s
GRO/KC	93.0 $\pm$ 14.491	127.4 $\pm$ 77.02	78.27 $\pm$ 68.79	n.s
IFN- $\gamma$	57.61 $\pm$ 34.88	120.3 $\pm$ 100.2	19.06 $\pm$ 11.42	P < 0.05 (*)
IL-1 $\alpha$	8.97 $\pm$ 4.923	83.06 $\pm$ 44.86	16.85 $\pm$ 10.27	P < 0.05 (*)
IL-4	22.62 $\pm$ 11.40	57.52 $\pm$ 39.27	8.343 $\pm$ 4.209	P < 0.05 (*)
IL-5	96.48 $\pm$ 11.16	172.7 $\pm$ 73.59	108.3 $\pm$ 23.67	n.s
IL-7	69.05 $\pm$ 22.87	240.9 $\pm$ 98.34	67.21 $\pm$ 42.01	P < 0.01 (**)
IL-10	306.6 $\pm$ 51.34	776.3 $\pm$ 508.0	279.1 $\pm$ 94.20	n.s
IL-17A	7.02 $\pm$ 1.473	27.08 $\pm$ 13.97	8.267 $\pm$ 3.391	P < 0.05 (*)
IL-18	1103 $\pm$ 720.6	4155 $\pm$ 1390	1115 $\pm$ 580.4	P < 0.01 (**)
MCP-1	425 $\pm$ 57.98	1693 $\pm$ 982.4	1905 $\pm$ 638.3	n.s
MIP-1 $\alpha$	1097 $\pm$ 968.0	4629 $\pm$ 3045	1203 $\pm$ 762.0	P < 0.05 (*)
MIP-3 $\alpha$	9.98 $\pm$ 8.583	47.97 $\pm$ 20.24	12.02 $\pm$ 9.502	P < 0.05 (*)
RANTES	164 $\pm$ 89.06	310.2 $\pm$ 309.7	389 $\pm$ 442.7	n.s
TNF- $\alpha$	19.12 $\pm$ 6.099	40.38 $\pm$ 24.88	9.147 $\pm$ 7.453	P < 0.05 (*)
VEGF	11.97 $\pm$ 4.891	16.02 $\pm$ 6.045	11.44 $\pm$ 2.021	n.s
M-CSF	293.6 $\pm$ 50.83	381.2 $\pm$ 117.1	459.1 $\pm$ 79.21	n.s

Following cytokines could not be detected: IL-1 $\beta$ , IL-2, IL-6, IL-12p70, IL-13, G-CSF and GM-CSF. Data are expressed as means  $\pm$  SD. Statistical significance was determined by Student's t-test using the GraphPad Prism 5 software. P values of < 0.05 were considered statistically significant.

5

### **Effect of C1INH treatment on apoptosis in lung and kidney cortex**

Apoptosis was assessed using TUNEL assay. Cells in lung tissue of the vehicle-treated animals showed a high degree of apoptosis ( $76 \pm 21\%$ ). In the cortex of  
10 kidneys, in proximal tubular epithelial cells, apoptosis was also observed in the vehicle-treated animals ( $43 \pm 25\%$ ). In comparison, C1INH-treated animals showed a significant reduction in apoptotic cells ( $10 \pm 12\%$  in lung ( $P < 0.0001$ ) and  $7 \pm 8\%$  in kidney cortex).

15

### **iii) Effects of FXII inhibitor rHA-Infestin-4 on IRI-induced remote tissue and organ damage**

Treatment with rHA-Infestin-4 as described above also leads to a significant  
20 reduction in lung edema and potentially also reduces edema formation in other tissues.

In addition, a significant reduction in fibrin deposition in the lung (and potentially also in other tissues) is observed.

25

A significant reduction effect on apoptosis in lung and other tissues is observed after treatment with rHA-Infestin-4. rHA-Infestin-4 also leads to a reduction in the deposition of IgM and complement components, and potentially also shows an effect on the inflammatory cytokine and chemokine network.

30

## Reference List

1. Blaisdell, F. W. 2002. The pathophysiology of skeletal muscle ischemia and the reperfusion syndrome: a review. *Cardiovasc Surg* 10: 620-630.
- 5 2. Zeerleder, S. 2011. C1-inhibitor: more than a serine protease inhibitor. *Semin Thromb Hemost* 37: 362-374.
3. Caliezi, C., W. A. Wuillemin, S. Zeerleder, M. Redondo, B. Eisele, and C. E. Hack. 2000. C1-Esterase inhibitor: an anti-inflammatory agent and its potential use in the treatment of diseases other than hereditary angioedema. *Pharmacol Rev* 52: 91-112.
- 10 4. Davis, A. E., III, P. Mejia, and F. Lu. 2008. Biological activities of C1 inhibitor. *Mol Immunol* 45: 4057-4063.
5. Nielsen, E. W., T. E. Mollnes, J. M. Harlan, and R. K. Winn. 2002. C1-inhibitor reduces the ischaemia-reperfusion injury of skeletal muscles in mice after aortic cross-clamping. *Scand J Immunol* 56: 588-592.
- 15 6. Toomayan, G. A., L. E. Chen, H. X. Jiang, W. N. Qi, A. V. Seaber, M. M. Frank, and J. R. Urbaniak. 2003. C1-esterase inhibitor and a novel peptide inhibitor improve contractile function in reperfused skeletal muscle. *Microsurgery* 23: 561-567.
- 20 7. Inderbitzin, D., G. Beldi, I. Avital, G. Vinci, and D. Candinas. 2004. Local and remote ischemia-reperfusion injury is mitigated in mice overexpressing human C1 inhibitor. *Eur Surg Res* 36: 142-147.
8. Dick, F., J. Li, M. N. Giraud, C. Kalka, J. Schmidli, and H. Tevæearai. 2008. Basic control of reperfusion effectively protects against reperfusion injury in a realistic rodent model of acute limb ischemia. *Circulation* 118: 1920-1928.
- 25 9. Bouillet, L. 2011. Icatibant in hereditary angioedema: news and challenges. *Expert Rev Clin Immunol* 7: 267-272.
10. Souza, D. G., E. S. Lomez, V. Pinho, J. B. Pesquero, M. Bader, J. L. Pesquero, and M. M. Teixeira. 2004. Role of bradykinin B2 and B1 receptors in the local, remote, and systemic inflammatory responses that follow intestinal ischemia and reperfusion injury. *J Immunol* 172: 2542-2548.
- 30

11. Johnson, G. B., G. J. Brunn, Y. Kodaira, and J. L. Platt. 2002. Receptor-mediated monitoring of tissue well-being via detection of soluble heparan sulfate by Toll-like receptor 4. *J Immunol* 168.
12. Platt, J. L., G. M. Vercellotti, B. J. Lindman, T. R. Oegema, Jr., F. H. Bach, and  
5 A. P. Dalmaso. 1990. Release of heparan sulfate from endothelial cells. Implications for pathogenesis of hyperacute rejection. *J Exp Med* 171.
13. Ihrcke, N. S., and J. L. Platt. 1996. Shedding of heparan sulfate proteoglycan by stimulated endothelial cells: evidence for proteolysis of cell-surface molecules. *J Cell Physiol* 168.
- 10 14. Ihrcke, N. S., W. Parker, K. J. Reissner, and J. L. Platt. 1998. Regulation of platelet heparanase during inflammation: role of pH and proteinases. *J Cell Physiol* 175.
- 15 15. Liu, D., F. Lu, G. Qin, S. M. Fernandes, J. Li, and A. E. Davis, III. 2007. C1 inhibitor-mediated protection from sepsis. *J Immunol* 179: 3966-3972.
16. Storini, C., E. Rossi, V. Marrella, M. Distaso, R. Veerhuis, C. Vergani, L. Bergamaschini, and M. G. De Simoni. 2005. C1-inhibitor protects against brain ischemia-reperfusion injury via inhibition of cell recruitment and inflammation. *Neurobiol. Dis* 19: 10-17.

## 5 Claims:

1. A contact activation system inhibitor selected from the group consisting of a C1 esterase inhibitor (C1INH), a kallikrein inhibitor and a FXII inhibitor, for use in the treatment and/or prevention of remote ischemia-reperfusion injury (IRI), comprising administering the contact activation system inhibitor to an individual.  
10
2. The contact activation system inhibitor for use according to claim 1, wherein the contact activation system inhibitor is a C1INH.  
15
3. The contact activation system inhibitor for use according to claim 1 or claim 2, wherein the contact activation system inhibitor is administered parentally to the individual.
- 20 4. The contact activation system inhibitor for use according to claim 3, wherein the contact activation system inhibitor is administered intravenously, intraarterially, or subcutaneously to the individual.
- 25 5. The contact activation system inhibitor for use according to claim 2, wherein the dose of the C1INH administered to the individual is from 1 to 1000 IU/kg body weight.
- 30 6. The contact activation system inhibitor for use according to any one of the preceding claims, wherein the individual is a patient that is to undergo or has undergone a surgical intervention.

7. The contact activation system inhibitor for use according to claim 6, wherein the contact activation system inhibitor is administered to the patient within 6 hours before start of the surgical intervention or the start of reperfusion.
- 5 8. The contact activation system inhibitor for use according to claim 6 or claim 7, wherein the contact activation system inhibitor is administered to the patient prior to and/or during and/or after the surgical intervention or prior to and/or after start of reperfusion.
- 10 9. The contact activation system inhibitor for use according to claim 8, wherein the contact activation system inhibitor is administered to the patient within 72 hours after termination of the surgical intervention or start of reperfusion.
- 15 10. The contact activation system inhibitor for use according to any one of claims 6 to 9, wherein the surgical intervention is selected from the group consisting of (a) elective surgery, reconstructive surgery, vascular surgery, cardiac surgery, trauma surgery, crash or crush surgery, cancer surgery, orthopedic surgery, transplantation, minimally invasive surgery, or (b) following onset of an initial thrombotic or thromboembolic or another ischemia-inducing disorder, insertion of a device for delivery of pharmacologically active substances such as thrombolytic agents or vasodilators and/or for mechanical removal of complete or partial obstructions, and injection of pharmaceutically active substances such as thrombolytic agents or vasodilators.
- 20 11. The contact activation system inhibitor for use according to any of claims 1 to 5, wherein the reperfusion happens spontaneously or an impaired blood flow is improved through intervention other than a surgical intervention.
- 25 12. A method of treating and/or preventing remote ischemia-reperfusion injury (IRI), comprising administering to an individual an effective dose of a contact
- 30

activation system inhibitor, wherein the contact activation system inhibitor is selected from the group consisting of C1INH, kallikrein inhibitor and FXII inhibitor.

- 5     13.     A method of preventing ischemia-reperfusion injury (IRI) in a patient that is to  
undergo a surgical intervention, comprising administering to the patient an  
effective dose of a contact activation system inhibitor prior to and/or during  
and/or after the surgical intervention or prior to and/or after start of  
10     reperfusion, wherein the ischemia-reperfusion injury (IRI) affects an organ or  
tissue remote from the site of surgery.
14.     The method of claim 12 or 13, wherein the remote ischemia-reperfusion  
injury (IRI) affects organs like the lung, heart, brain, kidney, intestine,  
pancreas, liver or extremities/limbs.
- 15     15.     The method of any one of claims 12 to 14, wherein the remote ischemia-  
reperfusion injury (IRI) would lead to multiorgan dysfunction syndrome or  
systemic inflammatory response syndrome in the absence of treatment.



Figure 1

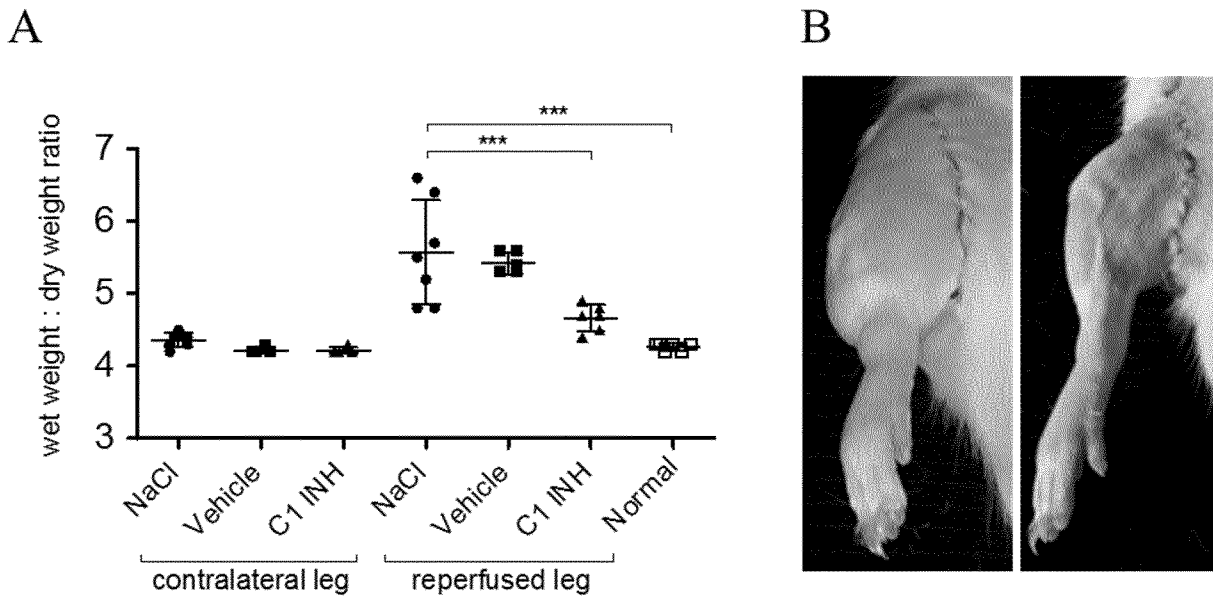

Figure 2

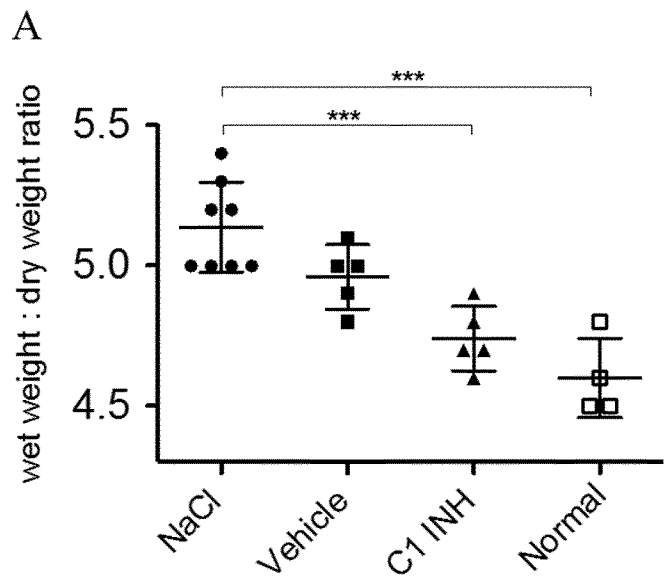

Figure 3

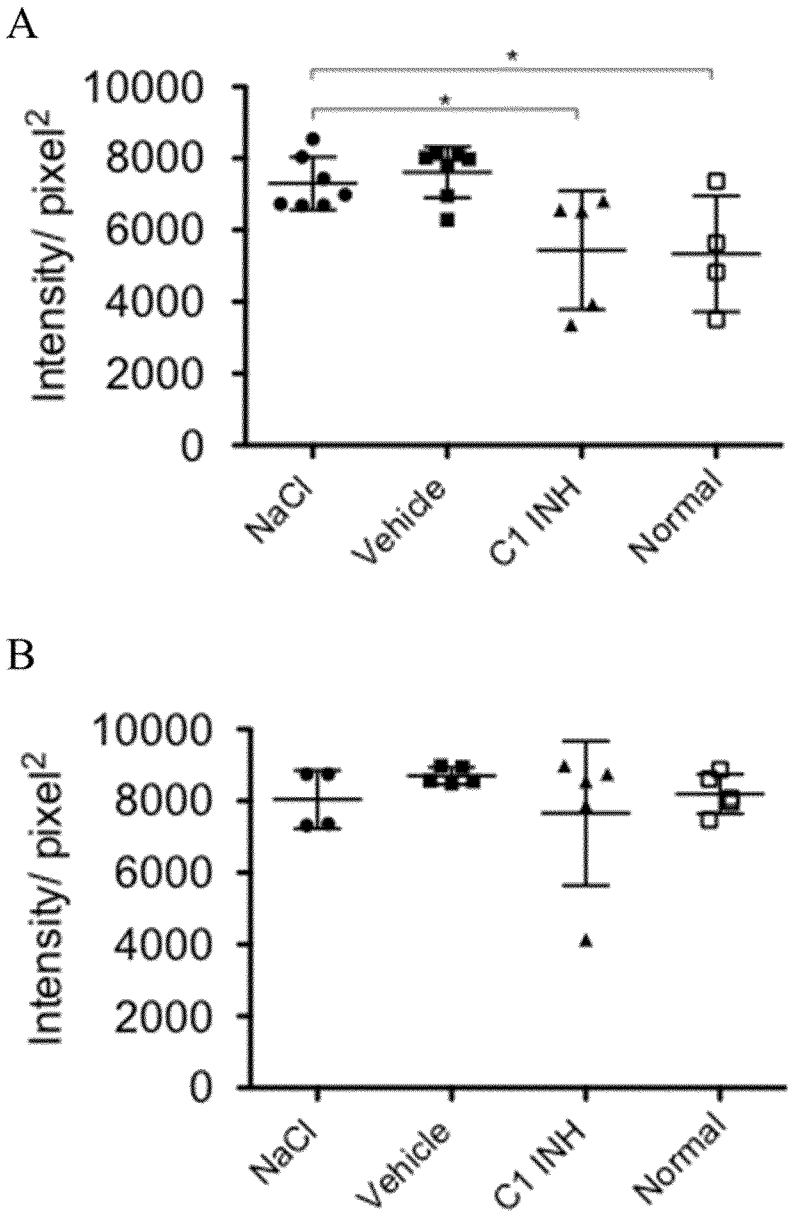

Figure 4

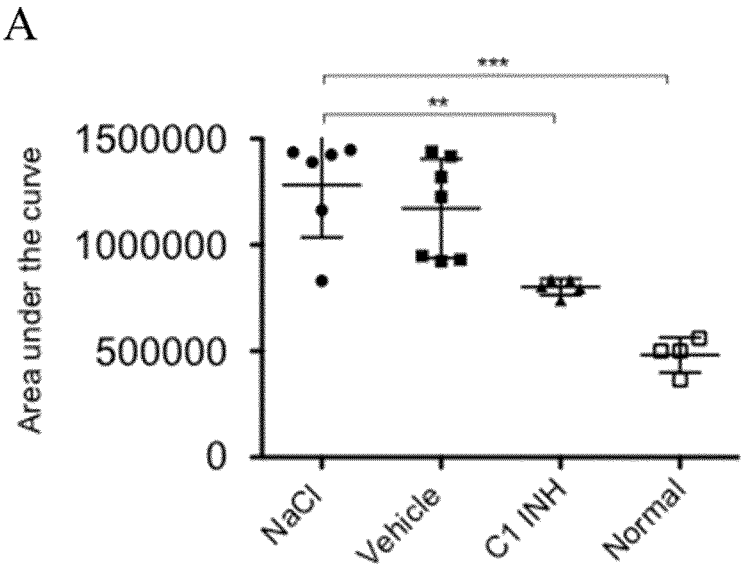

Figure 5

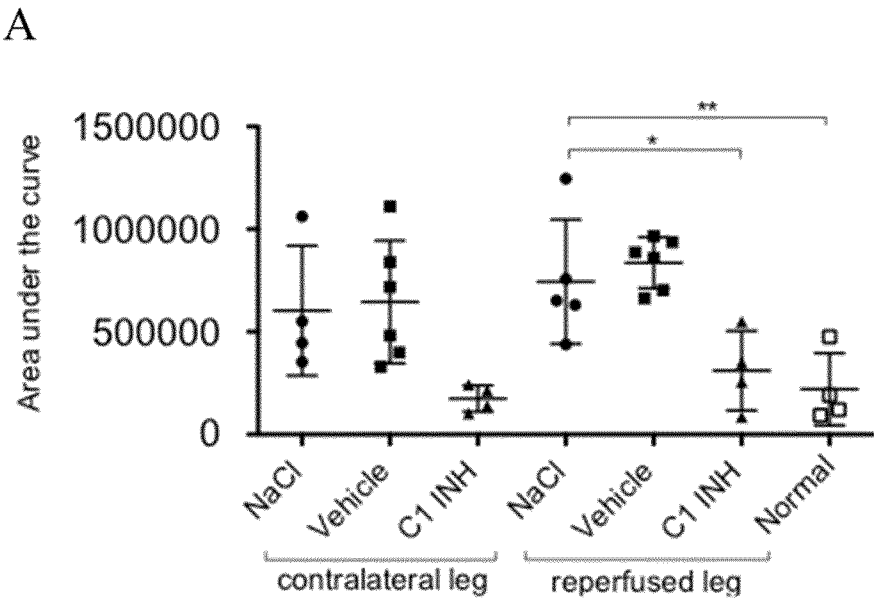

Figure 6

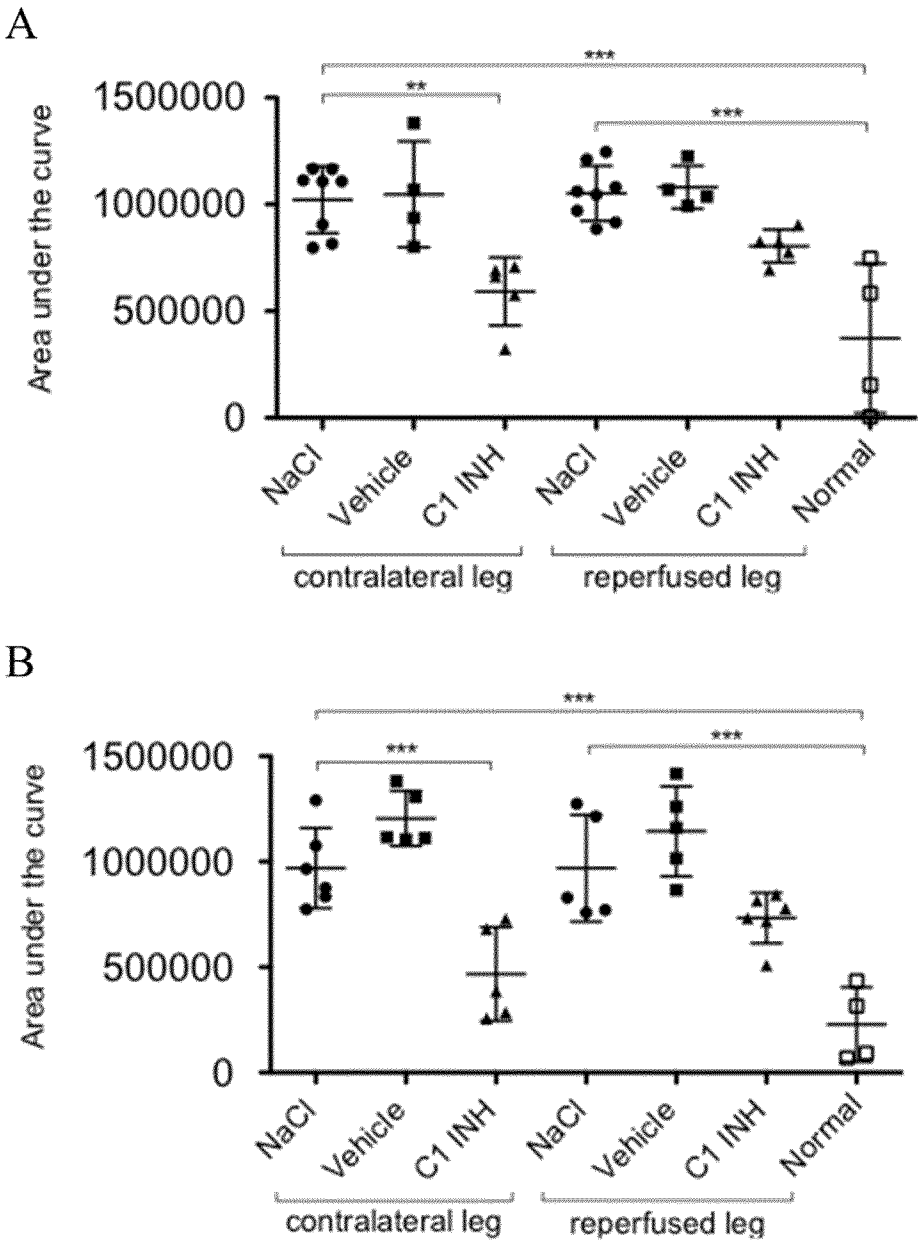
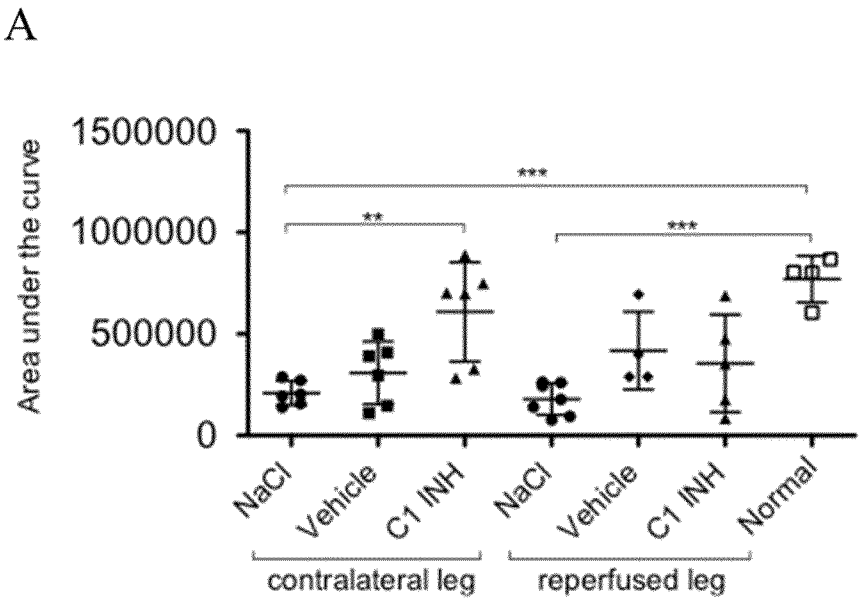

Figure 7



# INTERNATIONAL SEARCH REPORT

International application No.

PCT/EP2014/054489

## Box No. I Nucleotide and/or amino acid sequence(s) (Continuation of item 1.c of the first sheet)

1. With regard to any nucleotide and/or amino acid sequence disclosed in the international application and necessary to the claimed invention, the international search was carried out on the basis of:
  - a. (means)  
☐ on paper  
☒ in electronic form
  - b. (time)  
☒ in the international application as filed  
☐ together with the international application in electronic form  
☐ subsequently to this Authority for the purpose of search
2. ☐ In addition, in the case that more than one version or copy of a sequence listing and/or table relating thereto has been filed or furnished, the required statements that the information in the subsequent or additional copies is identical to that in the application as filed or does not go beyond the application as filed, as appropriate, were furnished.
3. Additional comments:



## INTERNATIONAL SEARCH REPORT

International application No  
PCT/EP2014/054489

## A. CLASSIFICATION OF SUBJECT MATTER

INV. A61K39/395 A61K38/57 A61P7/02  
ADD.

According to International Patent Classification (IPC) or to both national classification and IPC

## B. FIELDS SEARCHED

Minimum documentation searched (classification system followed by classification symbols)

A61K A61P

Documentation searched other than minimum documentation to the extent that such documents are included in the fields searched

Electronic data base consulted during the international search (name of data base and, where practicable, search terms used)

EPO-Internal, BIOSIS, EMBASE, WPI Data

## C. DOCUMENTS CONSIDERED TO BE RELEVANT

Category*	Citation of document, with indication, where appropriate, of the relevant passages	Relevant to claim No.
X	LU F ET AL: "The effect of C1 inhibitor on intestinal ischaemia and reperfusion injury", MOLECULAR IMMUNOLOGY, PERGAMON, GB, vol. 45, no. 16, 1 October 2008 (2008-10-01), page 4156, XP025896352, ISSN: 0161-5890, DOI: 10.1016/J.MOLIMM.2008.08.181 [retrieved on 2008-10-01]	1-15
Y	abstract ----- -/--	1-15



Further documents are listed in the continuation of Box C.



See patent family annex.

## \* Special categories of cited documents :

"A" document defining the general state of the art which is not considered to be of particular relevance

"E" earlier application or patent but published on or after the international filing date

"L" document which may throw doubts on priority claim(s) or which is cited to establish the publication date of another citation or other special reason (as specified)

"O" document referring to an oral disclosure, use, exhibition or other means

"P" document published prior to the international filing date but later than the priority date claimed

"T" later document published after the international filing date or priority date and not in conflict with the application but cited to understand the principle or theory underlying the invention

"X" document of particular relevance; the claimed invention cannot be considered novel or cannot be considered to involve an inventive step when the document is taken alone

"Y" document of particular relevance; the claimed invention cannot be considered to involve an inventive step when the document is combined with one or more other such documents, such combination being obvious to a person skilled in the art

"&" document member of the same patent family

Date of the actual completion of the international search

31 March 2014

Date of mailing of the international search report

10/04/2014

Name and mailing address of the ISA/

European Patent Office, P.B. 5818 Patentlaan 2  
NL - 2280 HV Rijswijk  
Tel. (+31-70) 340-2040,  
Fax: (+31-70) 340-3016

Authorized officer

Weisser, Dagmar

## INTERNATIONAL SEARCH REPORT

International application No

PCT/EP2014/054489

C(Continuation). DOCUMENTS CONSIDERED TO BE RELEVANT		
Category*	Citation of document, with indication, where appropriate, of the relevant passages	Relevant to claim No.
X	HORSTICK G: "C1-Esterase Inhibitor in Ischemia and Reperfusion", IMMUNOBIOLOGY, URBAN UND FISCHER VERLAG, DE, vol. 205, no. 4-5, 1 January 2002 (2002-01-01), pages 552-562, XP004954097, ISSN: 0171-2985, DOI: 10.1078/0171-2985-00154	1-15
Y	page 552, columns 2,3 page 553, columns 4,5 page 554 table 1 page 557, columns 1,3-5 page 558, column 2	1-15
X	----- US 6 090 777 A (HACK CORNELIS ERIK [NL] ET AL) 18 July 2000 (2000-07-18)	1-6,8-15
Y	abstract column 1, lines 13,14 column 3, lines 25-27,53 column 4, lines 23,60-64 column 5, lines 7,8 column 8, lines 43-67 column 9, lines 10-23 column 10, lines 4,5	1-15
X	----- US 2009/233852 A1 (BLAIR HENRY [US] ET AL) 17 September 2009 (2009-09-17)	1,3,4,6-15
Y	paragraphs [0009], [0011] - [0014], [0096], [0097], [0101], [0104], [0116]	1-15
X	----- FRANTZ STEFAN ET AL: "Targeting coagulation factor XII to protect from cardiac ischemia reperfusion injury", CIRCULATION, vol. 116, no. 16, Suppl. S, October 2007 (2007-10), page 134, XP009177271, & 80TH ANNUAL SCIENTIFIC SESSION OF THE AMERICAN-HEART-ASSOCIATION; ORLANDO, FL, USA; NOVEMBER 04 -07, 2007 ISSN: 0009-7322	1,3,4,6,10,12-15
Y	abstract	1-15
	-----	

# INTERNATIONAL SEARCH REPORT

Information on patent family members

International application No

PCT/EP2014/054489

Patent document cited in search report	Publication date	Patent family member(s)	Publication date
US 6090777	A	18-07-2000	AT 212859 T 15-02-2002
		AU 678064 B2 15-05-1997	
		AU 7823994 A 22-03-1995	
		DE 69429816 D1 21-03-2002	
		DE 69429816 T2 19-09-2002	
		DK 0716611 T3 21-05-2002	
		EP 0716611 A1 19-06-1996	
		ES 2171465 T3 16-09-2002	
		JP 4077030 B2 16-04-2008	
		JP H09501946 A 25-02-1997	
		JP 2008056705 A 13-03-2008	
		PT 716611 E 28-06-2002	
		US 6090777 A 18-07-2000	
		WO 9506479 A1 09-03-1995	
-----			
US 2009233852	A1	17-09-2009	AU 2005289621 A1 06-04-2006
		CA 2581680 A1 06-04-2006	
		EP 1812049 A2 01-08-2007	
		EP 2674164 A1 18-12-2013	
		JP 2008514624 A 08-05-2008	
		JP 2011213738 A 27-10-2011	
		JP 2013166791 A 29-08-2013	
		US 2006069020 A1 30-03-2006	
		US 2008188409 A1 07-08-2008	
		US 2008221031 A1 11-09-2008	
		US 2009221480 A1 03-09-2009	
		US 2009227494 A1 10-09-2009	
		US 2009227495 A1 10-09-2009	
		US 2009233852 A1 17-09-2009	
		US 2009234009 A1 17-09-2009	
		US 2009247453 A1 01-10-2009	
		US 2009264350 A1 22-10-2009	
		US 2013012438 A1 10-01-2013	
		WO 2006036860 A2 06-04-2006	
-----			