



US00D371001S

# United States Patent [19] Meeks

[11] **Patent Number:** **Des. 371,001**  
[45] **Date of Patent:** **\*\*Jun. 25, 1996**

[54] **TOOTHBRUSH**  
[76] **Inventor:** **Mark G. Meeks**, 8876 Moorcroft Ave.,  
West Hills, Calif. 91307  
[\*\*] **Term:** **14 Years**  
[21] **Appl. No.:** **39,969**  
[22] **Filed:** **Jun. 7, 1995**  
[52] **U.S. Cl.** ..... **D4/107; D4/125**  
[58] **Field of Search** ..... **D4/104-112, 116,**  
**D4/118, 124-125, 130, 132, 134, 136, 138;**  
**15/105, 110, 143.1, 159.1, 160, 167.1, 167.2,**  
**186, 187**

D. 287,072 12/1986 Pflieger .  
D. 288,628 3/1987 Farrand ..... D4/104  
D. 337,201 7/1993 Haddad ..... D4/107  
D. 337,204 7/1993 Haddad .  
D. 337,890 8/1993 Haddad ..... D4/107  
669,402 3/1901 Rose .  
1,916,641 7/1933 Seeliger .  
2,360,745 10/1944 Vogel .  
4,109,339 8/1978 Dietrich ..... 15/167.1

*Primary Examiner*—James M. Gandy  
*Assistant Examiner*—Lavone Tabor  
*Attorney, Agent, or Firm*—Kelly, Bauersfeld & Lowry

### [57] CLAIM

The ornamental design for a toothbrush, as shown.

### [56] References Cited

U.S. PATENT DOCUMENTS

D. 39,474 9/1908 Herbert ..... D4/125  
D. 39,504 9/1908 Herbert .  
D. 96,749 9/1935 Hellonen .  
D. 128,681 8/1941 Reinold .  
D. 144,163 3/1946 Dolnick .  
D. 147,537 9/1947 Daniels .  
D. 170,680 10/1953 Del Mas .  
D. 243,541 3/1977 Cullen .  
D. 276,097 10/1984 Ditgen .

### DESCRIPTION

FIG. 1 is a front elevational view of a toothbrush embodying my new design;  
FIG. 2 is a rear elevational view thereof;  
FIG. 3 is a top plan view thereof;  
FIG. 4 is a bottom plan view thereof;  
FIG. 5 is a left side elevational view thereof; and,  
FIG. 6 is a right side elevational view thereof.

1 Claim, 2 Drawing Sheets

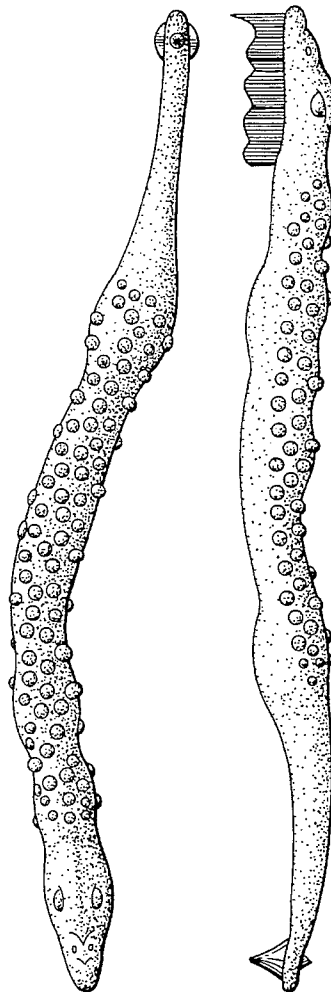

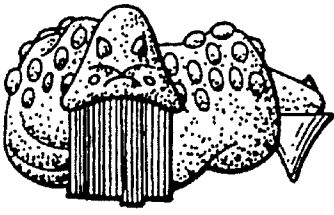

FIG. 1

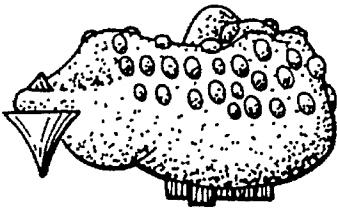

FIG. 2

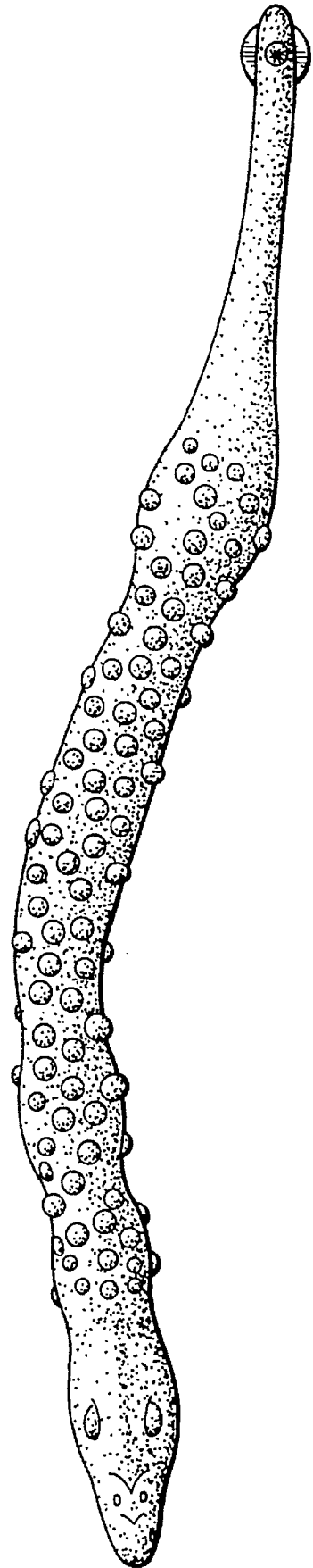

FIG. 3

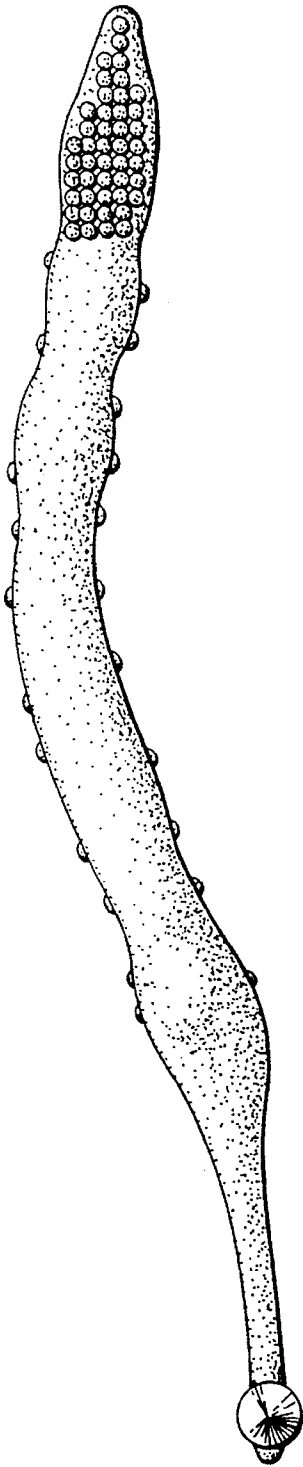

FIG. 4

FIG. 5

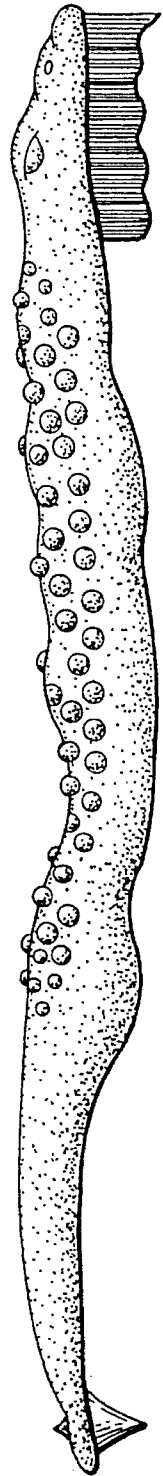
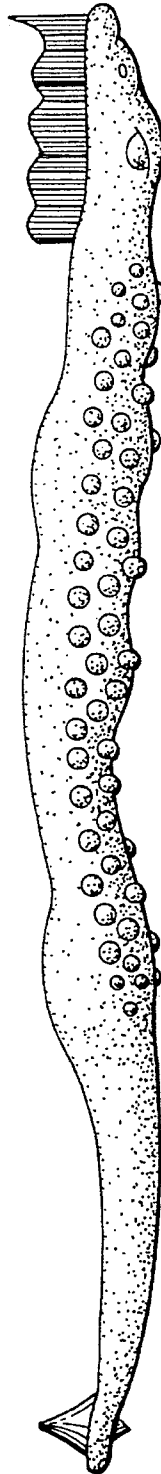

FIG. 6