



US00D774290S

(12) **United States Design Patent**  
**Taestensen**

(10) **Patent No.:** **US D774,290 S**

(45) **Date of Patent:** **\*\* Dec. 20, 2016**

- (54) **SHOE**
- (71) Applicant: **ECCO SKO A/S**, Bredebro (DK)
- (72) Inventor: **Niki Taestensen**, Hamburg (DE)
- (73) Assignee: **ECCO SKO A/S**, Bredebro (DK)
- (\*\*) Term: **15 Years**
- (21) Appl. No.: **29/533,092**
- (22) Filed: **Jul. 14, 2015**
- (51) **LOC (10) Cl.** ..... **02-04**
- (52) **U.S. Cl.**  
USPC ..... **D2/957; D2/951; D2/960**
- (58) **Field of Classification Search**  
USPC ..... D2/896, 902, 907, 908, 909, 910, 911,  
D2/912, 943, 944, 946, 947, 951, 953,  
D2/960, 969, 970, 972  
CPC ..... A43B 5/00; A43B 5/001; A43B 5/002;  
A43B 5/003; A43B 5/005; A43B 5/007;  
A43B 5/02; A43B 5/025; A43B  
5/008; A43B 5/06; A43B 5/08; A43B  
5/10; A43B 5/14  
See application file for complete search history.

D666,794 S *	9/2012	Walton .....	D2/944
D670,479 S *	11/2012	Maier .....	D2/902
D675,002 S *	1/2013	Marvin .....	D2/951
D707,928 S *	7/2014	Castellon .....	D2/947
D713,135 S *	9/2014	Tucker .....	D2/951
D722,226 S *	2/2015	Williams, Jr. ....	D2/972
D723,782 S *	3/2015	Miner .....	D2/947
D723,783 S *	3/2015	Miner .....	D2/947
D723,784 S *	3/2015	Miner .....	D2/947
D723,785 S *	3/2015	Miner .....	D2/951
D724,297 S *	3/2015	Oliver .....	D2/951
D725,881 S *	4/2015	Weeks .....	D2/951
D735,454 S *	8/2015	Yun .....	D2/951
D735,983 S *	8/2015	Cietto .....	D2/951
D736,506 S *	8/2015	Kasprzak .....	D2/947
D736,509 S *	8/2015	Bikowski .....	D2/951
D737,030 S *	8/2015	Bizzo .....	D2/951
D738,084 S *	9/2015	Feeney .....	D2/907
D744,214 S *	12/2015	McMillan .....	D2/951
D746,564 S *	1/2016	Wright .....	D2/951
D753,906 S *	4/2016	Kasprzak .....	D2/907

(Continued)

*Primary Examiner* — Elizabeth J Oswecki  
(74) *Attorney, Agent, or Firm* — Cantor Colburn LLP

(57) **CLAIM**

The ornamental design for a shoe, as shown and described.

**DESCRIPTION**

FIG. 1 is a perspective view of a shoe, showing my new design;  
 FIG. 2 is a top plan view thereof;  
 FIG. 3 is a bottom plan view thereof;  
 FIG. 4 is a side elevation view thereof;  
 FIG. 5 is an opposite side elevation view thereof;  
 FIG. 6 is a front elevation view thereof; and,  
 FIG. 7 is a rear elevation view thereof.  
 The broken lines shown in the drawings represent portions of the shoe that form no part of the claimed design.

**1 Claim, 7 Drawing Sheets**

(56) **References Cited**  
 U.S. PATENT DOCUMENTS

D114,457 S *	4/1939	Ochs .....	D2/944
D130,425 S *	11/1941	Daniels .....	D2/944
3,566,487 A *	3/1971	Beightol .....	A61F 13/043 36/110
D379,113 S *	5/1997	McDonald .....	D2/907
D520,220 S *	5/2006	Morgan .....	D2/954
D587,001 S *	2/2009	Jarvis .....	D2/972
D600,895 S *	9/2009	Morgan .....	D2/951
D639,542 S *	6/2011	Lamont .....	D2/907
D643,195 S *	8/2011	Yi .....	D2/951
D653,437 S *	2/2012	Mongelli .....	D2/951

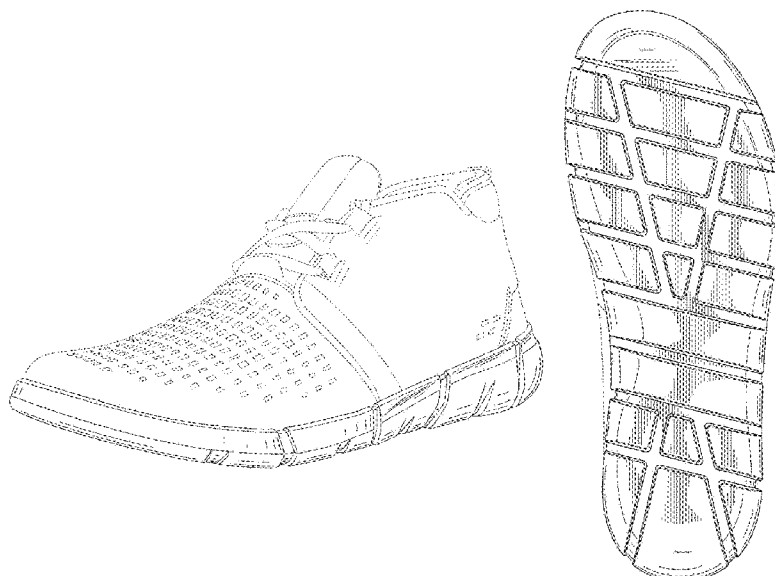

(56)

**References Cited**

U.S. PATENT DOCUMENTS

2014/0041261	A1 *	2/2014	Walker .....	A43B 3/0057
				36/25 R
2014/0150297	A1 *	6/2014	Holmes .....	A43B 13/125
				36/103

\* cited by examiner

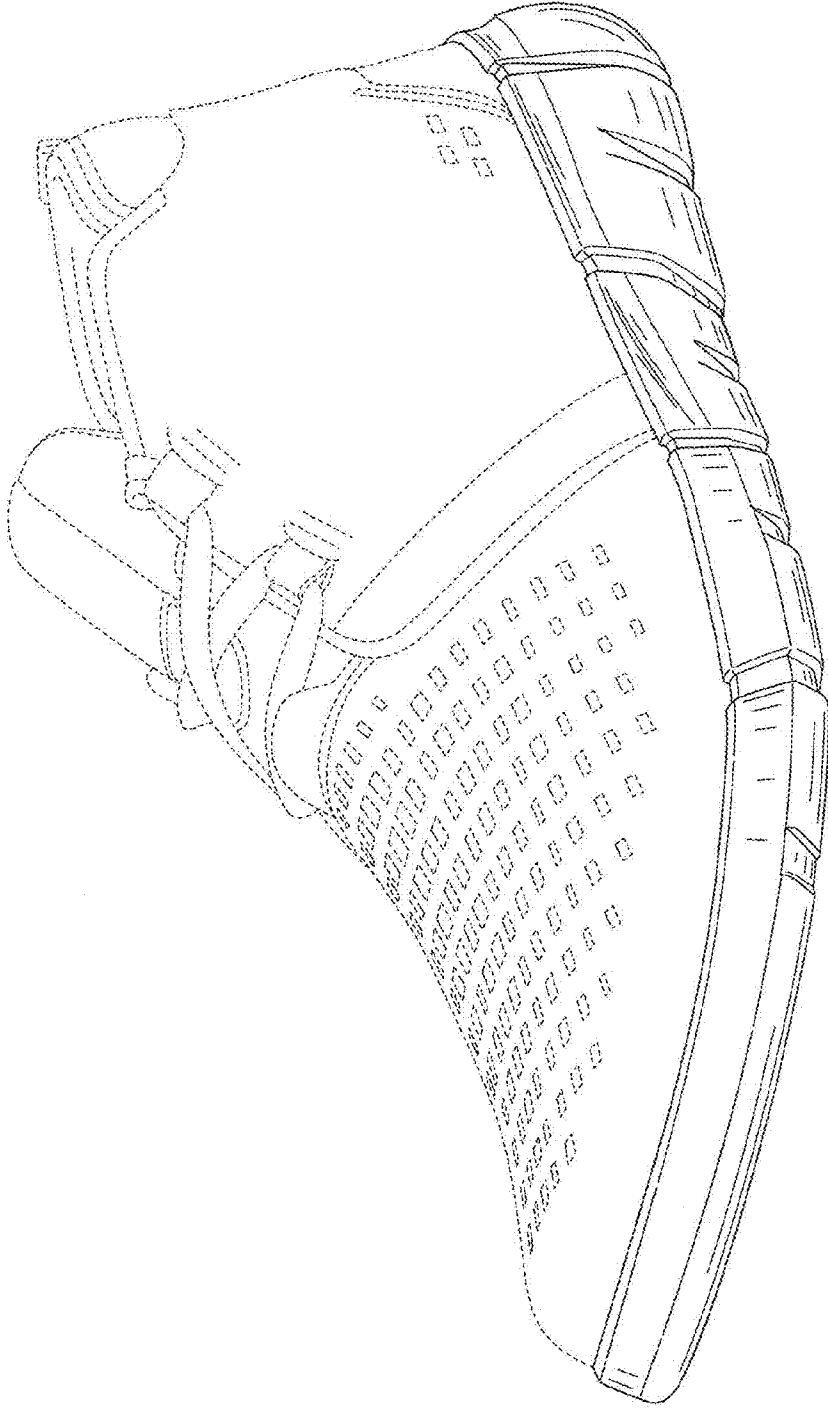

FIG 1

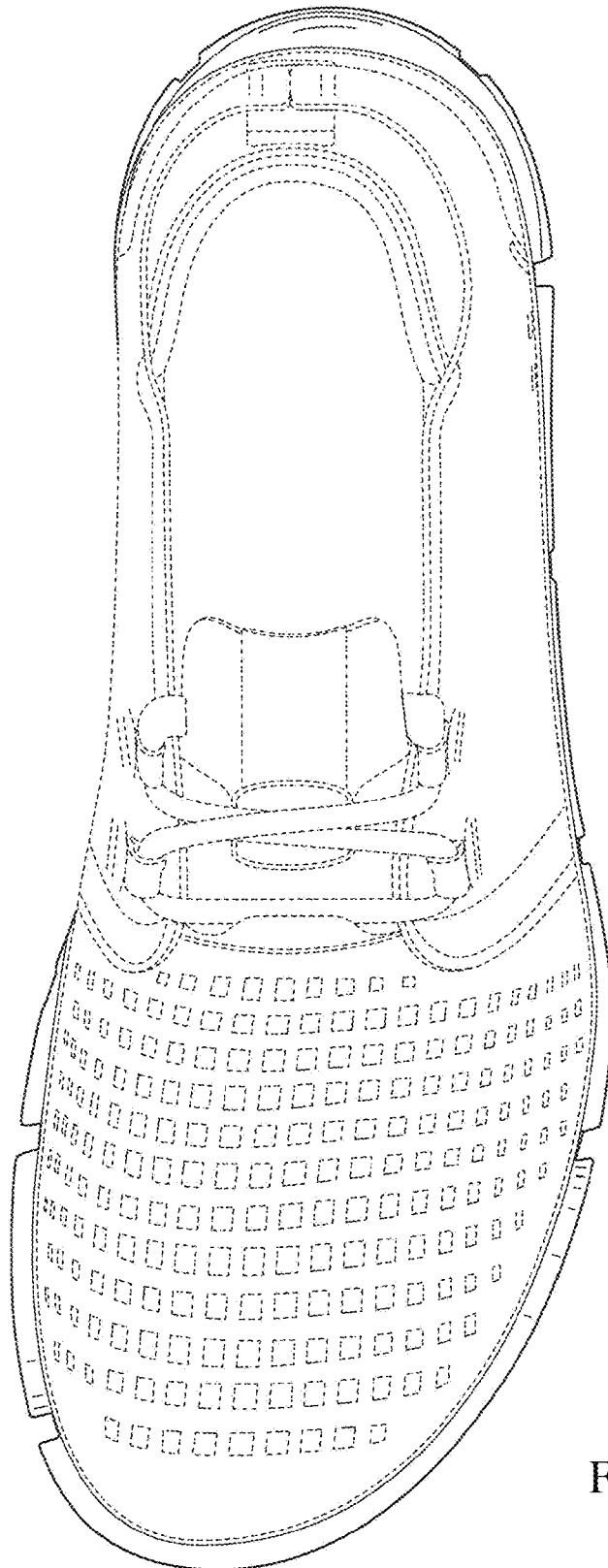

FIG 2

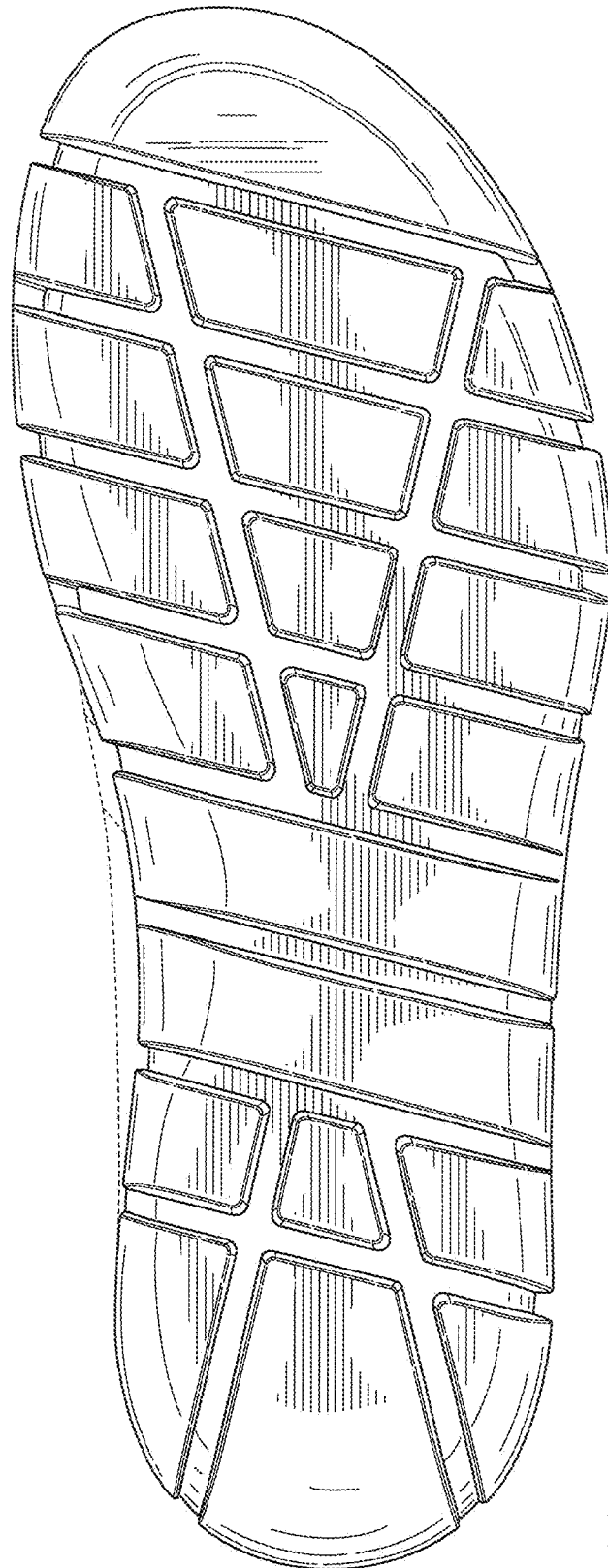

FIG 3

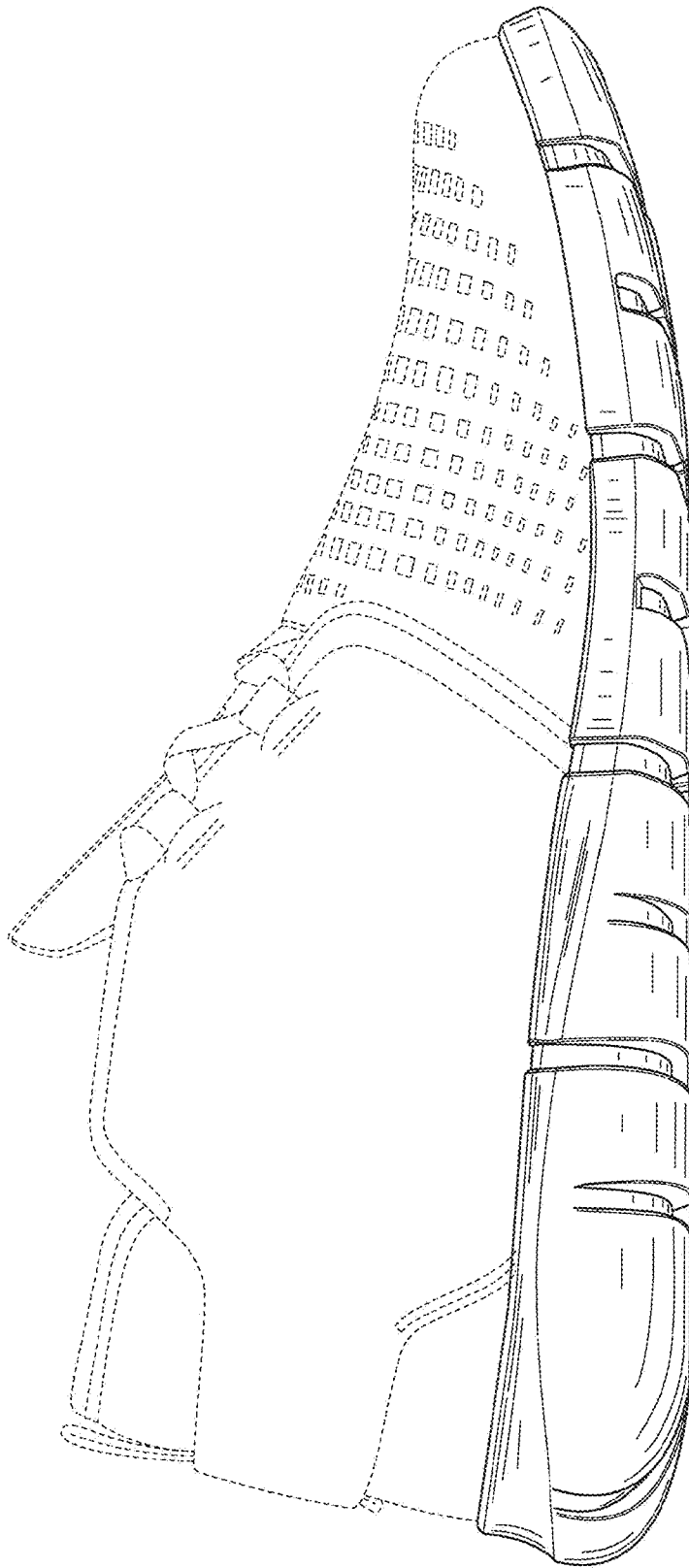

FIG 4

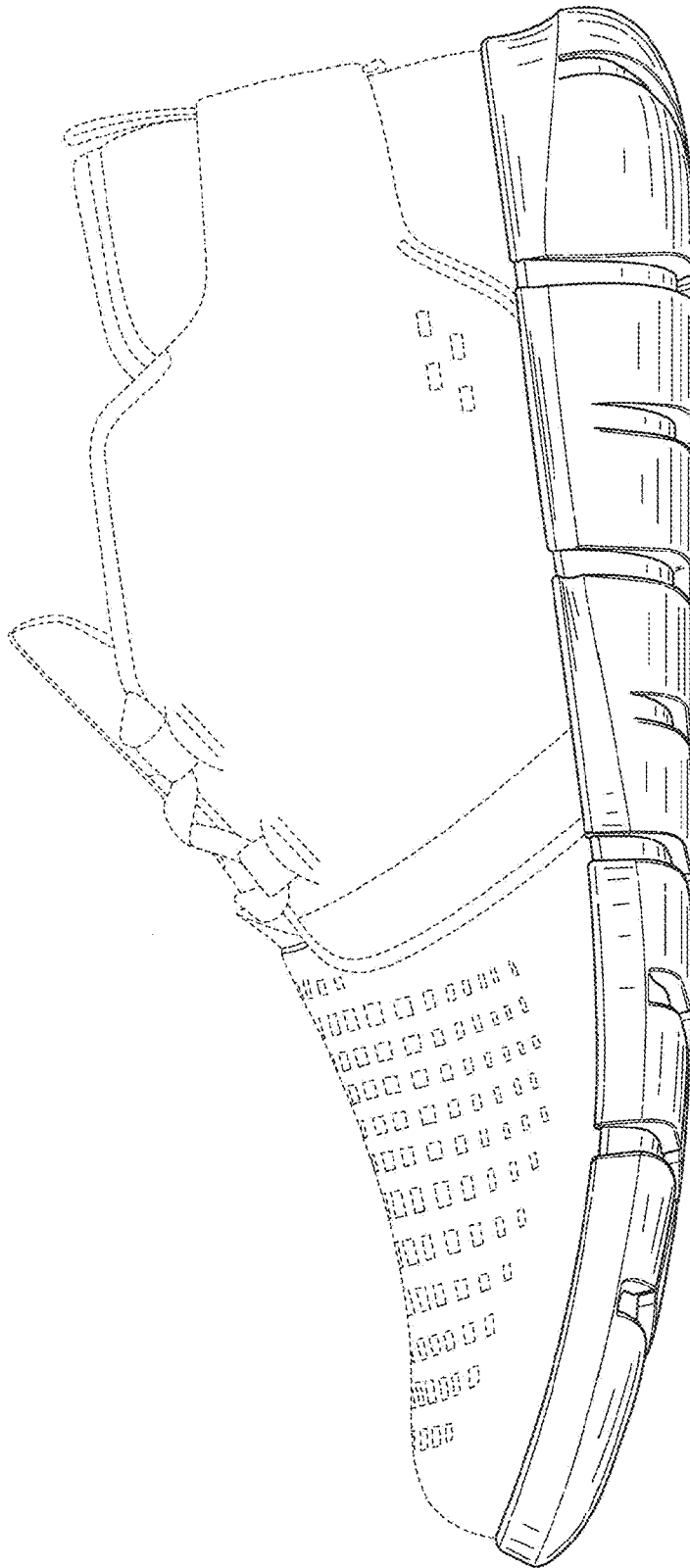

FIG 5

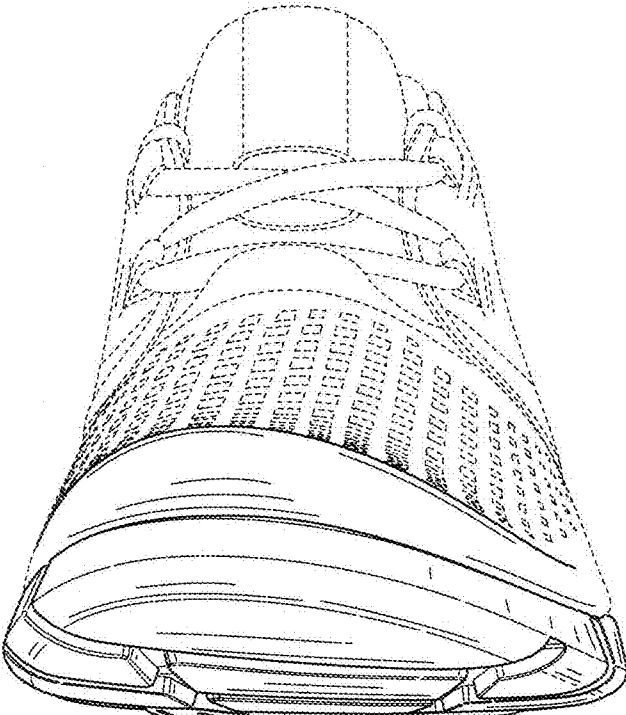

FIG 6



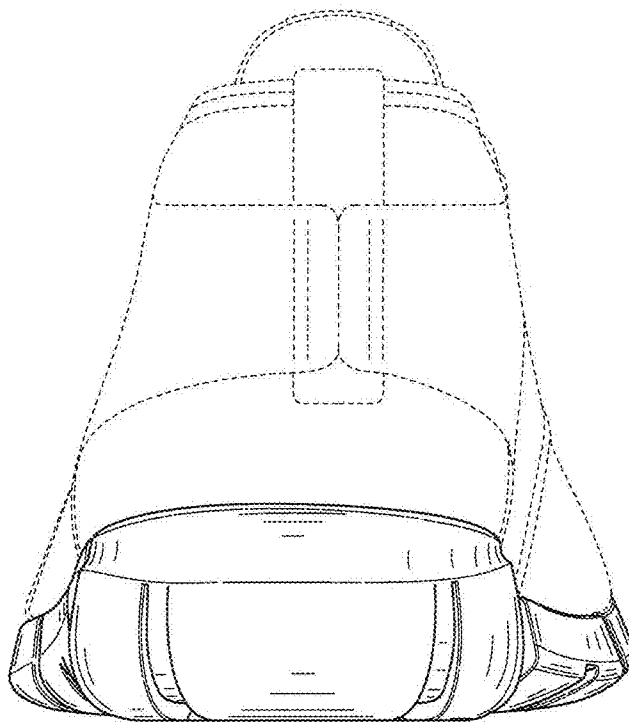

FIG 7