

(12) STANDARD PATENT
(19) AUSTRALIAN PATENT OFFICE

(11) Application No. **AU 2012367661 B2**

- (54) Title
Object recognition device and vehicle control device
- (51) International Patent Classification(s)
G08G 1/16 (2006.01)
- (21) Application No: **2012367661** (22) Date of Filing: **2012.01.26**
- (87) WIPO No: **WO13/111310**
- (43) Publication Date: **2013.08.01**
(44) Accepted Journal Date: **2015.04.23**
- (71) Applicant(s)
Toyota Jidosha Kabushiki Kaisha
- (72) Inventor(s)
Ichida, Hiroyasu
- (74) Agent / Attorney
Spruson & Ferguson, L 35 St Martins Tower 31 Market St, Sydney, NSW, 2000
- (56) Related Art
JP 2011-227582

(12) 特許協力条約に基づいて公開された国際出願

(19) 世界知的所有権機関
国際事務局

(43) 国際公開日
2013年8月1日(01.08.2013)



(10) 国際公開番号
WO 2013/111310 A1

(51) 国際特許分類:
G08G 1/16 (2006.01)

(21) 国際出願番号: PCT/JP2012/051704

(22) 国際出願日: 2012年1月26日(26.01.2012)

(25) 国際出願の言語: 日本語

(26) 国際公開の言語: 日本語

(71) 出願人(米国を除く全ての指定国について): トヨタ自動車株式会社 (TOYOTA JIDOSHA KABUSHIKI KAISHA) [JP/JP]; 〒4718571 愛知県豊田市トヨタ町1番地 Aichi (JP).

(72) 発明者; および

(75) 発明者/出願人(米国についてのみ): 市田 浩靖 (ICHIDA Hiroyasu) [JP/JP]; 〒4718571 愛知県豊田市

トヨタ町1番地 トヨタ自動車株式会社内 Aichi (JP).

(74) 代理人: 長谷川 芳樹, 外 (HASEGAWA Yoshiki et al.); 〒1000005 東京都千代田区丸の内二丁目1番1号丸の内 MY PLAZA (明治安田生命ビル) 9階 創英国際特許法律事務所 Tokyo (JP).

(81) 指定国(表示のない限り、全ての種類の国内保護が可能): AE, AG, AL, AM, AO, AT, AU, AZ, BA, BB, BG, BH, BR, BW, BY, BZ, CA, CH, CL, CN, CO, CR, CU, CZ, DE, DK, DM, DO, DZ, EC, EE, EG, ES, FI, GB, GD, GE, GH, GM, GT, HN, HR, HU, ID, IL, IN, IS, JP, KE, KG, KM, KN, KP, KR, KZ, LA, LC, LK, LR, LS, LT, LU, LY, MA, MD, ME, MG, MK, MN, MW, MX, MY, MZ, NA, NG, NI, NO, NZ, OM, PE, PG, PH, PL, PT, QA, RO, RS, RU, RW, SC, SD, SE, SG, SK, SL, SM, ST,

[続葉有]

(54) Title: OBJECT RECOGNITION DEVICE AND VEHICLE CONTROL DEVICE

(54) 発明の名称: 物体認識装置および車両制御装置

[図2]

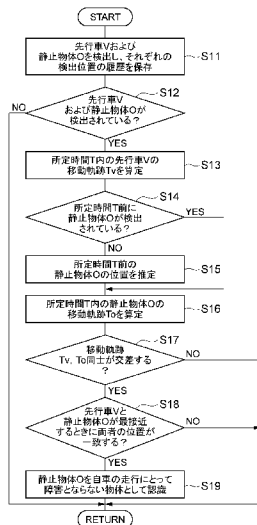

- S11 DETECT LEAD VEHICLE (V) AND STATIC OBJECT (O), SAVE HISTORY OF DETECTED POSITION OF EACH
S12 HAVE LEAD VEHICLE (V) AND STATIC OBJECT (O) BEEN DETECTED?
S13 COMPUTE MOVEMENT PATH (Tv) OF LEAD VEHICLE (V) DURING SPECIFIED AMOUNT OF TIME (T)
S14 WAS STATIC OBJECT (O) DETECTED SPECIFIED AMOUNT OF TIME (T) AGO?
S15 ESTIMATE POSITION OF STATIC OBJECT (O) SPECIFIED AMOUNT OF TIME (T) AGO
S16 COMPUTE MOVEMENT PATH (To) OF STATIC OBJECT (O) DURING SPECIFIED AMOUNT OF TIME (T)
S17 DO MOVEMENT PATHS (Tv, To) INTERSECT EACH OTHER?
S18 WHEN LEAD VEHICLE (V) AND STATIC OBJECT (O) ARE CLOSEST TO EACH OTHER, DO POSITIONS OF BOTH MATCH?
S19 RECOGNIZE STATIC OBJECT (O) AS OBJECT NOT IMPEDING TRAVEL OF HOST VEHICLE

(57) Abstract: An object recognition device is provided with: a sensor (2) that detects a lead vehicle (V) and a static object (O) on a road; a first path computation section (11) that on the basis of the history of the detected position of the lead vehicle (V), computes a relative movement path (Tv) of the lead vehicle (V), said movement path (Tv) being relative to a host vehicle (1); a second path computation section (12) that on the basis of the history of the detected position of the static object (O), computes a relative movement path (To) of the static object (O), said movement path (To) being relative to the host vehicle (1); and an object recognition section (14) that, if the movement paths (Tv, To) intersect each other, recognizes the static object (O) as an object that will not impede travel.

(57) 要約: 物体認識装置は、先行車 (V) および路上の静止物体 (O) を検出するセンサ (2) と、先行車 (V) の検出位置の履歴に基づいて、自車 (1) に対する先行車 (V) の相対的な移動軌跡 (Tv) を算定する第1の軌跡算定部 (11) と、静止物体 (O) の検出位置の履歴に基づいて、自車 (1) に対する静止物体 (O) の相対的な移動軌跡 (To) を算定する第2の軌跡算定部 (12) と、移動軌跡 (Tv、To) 同士が交差する場合、静止物体 (O) を走行にとって障害とならない物体として認識する物体認識部 (14) を備える。

WO 2013/111310 A1



SV, SY, TH, TJ, TM, TN, TR, TT, TZ, UA, UG, US, UZ,
VC, VN, ZA, ZM, ZW.

- (84) 指定国 (表示のない限り、全ての種類の広域保護が可能): ARIPO (BW, GH, GM, KE, LR, LS, MW, MZ, NA, RW, SD, SL, SZ, TZ, UG, ZM, ZW), ユーラシア (AM, AZ, BY, KG, KZ, MD, RU, TJ, TM), ヨーロッパ (AL, AT, BE, BG, CH, CY, CZ, DE, DK, EE,

ES, FI, FR, GB, GR, HR, HU, IE, IS, IT, LT, LU, LV, MC, MK, MT, NL, NO, PL, PT, RO, RS, SE, SI, SK, SM, TR), OAPI (BF, BJ, CF, CG, CI, CM, GA, GN, GQ, GW, ML, MR, NE, SN, TD, TG).

添付公開書類:

— 国際調査報告 (条約第 21 条(3))

DESCRIPTION**TITLE OF THE INVENTION: OBJECT RECOGNITION DEVICE AND VEHICLE CONTROLLER****TECHNICAL FIELD**

[0001] The present invention relates to an object recognition device and a vehicle controller.

BACKGROUND ART

[0002] In the related art, for example, as disclosed in JP 2006-127194 A, an object recognition device is known which recognizes a preceding vehicle, which is referred to in controlling traveling of a vehicle, in distinction from a fixed object or the like on a road.

[0003] The object recognition device stores a position of an object detected by a radar device, sets a determination area centered on the detected position, and determines a passing direction when one object passes through the determination area set on the other object. An object of which the passing direction is a direction approaching the vehicle is recognized as a fixed object or the like on a road.

Patent Literature

[0004] PTL 1: Japanese Patent Application Publication No. 2006-127194 (JP 2006-127194 A)

[0005] However, in the related art, when an object not serving as an obstacle in traveling of a vehicle needs to be recognized, there is room for improvement in recognition accuracy and rate.

[0006] For example, when an object is recognized using a millimeter wave sensor, an iron plate, a road sign, or the like on a road may be recognized as an object serving as an obstacle in traveling. When reflected waves of millimeter waves are analyzed to recognize an object, detection of an object close to a preceding vehicle may be delayed and thus the analysis may not be sufficiently analyzed.

OBJECT OF THE INVENTION

[0007] It is the object of the present invention to substantially overcome or at least ameliorate one or more of the foregoing disadvantages.

SUMMARY OF THE INVENTION

[0008] According to an aspect of the present invention, there is provided an object recognition device including: an object detecting unit that detects a preceding vehicle and a stationary object on a road; a first locus calculating unit that calculates a relative movement locus of the preceding vehicle to a vehicle on the basis of a history of a detected position of the preceding vehicle; a second locus calculating unit that calculates a relative movement locus of the stationary object to the vehicle on the basis of a history of a detected position of the stationary object; and an object recognizing unit that recognizes the stationary object as an object not serving as an obstacle in traveling when the movement loci intersect each other.

[0009] The object recognition device in an embodiment of the present invention can easily determine whether the preceding vehicle passes through the stationary object by determining whether the movement locus of the preceding vehicle and the movement locus of the stationary object intersect each other, and can rapidly recognize an object not serving as an obstacle in traveling of the vehicle with high accuracy.

[0010] The second locus calculating unit may estimate the position of the stationary object at a time point before the stationary object is detected, and may calculate the movement locus of the stationary object on the basis of the detected position and the estimated position of the stationary object. Accordingly, it is possible to
5 appropriately recognize an object not serving as an obstacle even when the detection of the stationary object is delayed.

[0011] The object recognition device may further include an intersection determining unit that determines whether the positions of the preceding vehicle and the stationary object coincide with each other when the movement loci intersect each other
10 and the preceding vehicle and the stationary object are closest to each other, and the object recognizing unit may recognize the stationary object as an object not serving as an obstacle in traveling when the positions of the preceding vehicle and the stationary object coincide with each other. Accordingly, it is possible to accurately recognize an object not serving as an obstacle.

15 [0012] The second locus calculating unit may calculate the movement locus of the stationary object on the basis of a road shape in front of the vehicle. Accordingly, it is possible to calculate the movement locus of the stationary object with high accuracy and to appropriately recognize an object not serving as an obstacle.

[0013] The first locus calculating unit may calculate the movement locus of the
20 preceding vehicle on the basis of movement histories of a plurality of points set on the preceding vehicle. Accordingly, it is possible to calculate the movement locus of the preceding vehicle with high accuracy and to accurately recognize an object not serving as an obstacle.

[0014] According to another aspect of the present invention, there is provided a
25 vehicle controller including: an object detecting unit that detects a preceding vehicle and a stationary object on a road; a first locus calculating unit that calculates a relative movement locus of the preceding vehicle to a vehicle on the basis of a history of a detected position of the preceding vehicle; a second locus calculating unit that calculates

a relative movement locus of the stationary object to the vehicle on the basis of a history of a detected position of the stationary object; and a traveling control unit that suppresses performing of a collision avoiding control when the movement loci intersect each other.

[0015] The vehicle controller in an embodiment of the present invention can easily determine whether the preceding vehicle passes through the stationary object by determining whether the movement locus of the preceding vehicle and the movement locus of the stationary object intersect each other, and can control traveling of the vehicle on the basis of the determination result.

[0016] According to an embodiment of the present invention, it is possible to provide an object recognition device that can appropriately recognize an object not serving as an obstacle in traveling of a vehicle and a vehicle controller that can appropriately control traveling of a vehicle.

BRIEF DESCRIPTION OF THE DRAWINGS

[0017] [FIG. 1] FIG. 1 is a block diagram illustrating a configuration of a vehicle controller according to an embodiment of the present invention.

[FIG. 2] FIG. 2 is a flowchart illustrating an operation of an object recognition device.

[FIG. 3] FIG. 3 is a diagram illustrating a method of setting a presence area of a preceding vehicle.

[FIG. 4] FIG. 4 is a diagram illustrating a method of calculating a movement locus of a stationary object on a straight road on the basis of a detected position.

[FIG. 5] FIG. 5 is a diagram illustrating a method of calculating a movement locus of a stationary object on a straight road on the basis of a detected position and an estimated position.

[FIG. 6] FIG. 6 is a diagram illustrating a method of calculating a movement

locus of a stationary object on a curved road on the basis of a detected position and an estimated position.

[FIG. 7] FIG. 7 is a diagram illustrating a method of calculating a relative transverse position of a stationary object on a curved road.

5 [FIG. 8] FIG. 8 is a diagram illustrating a method of determining passability.

[FIG. 9] FIG. 9 is a diagram illustrating a passage determining method.

[FIG. 10] FIG. 10 is a diagram illustrating a modification example of a passability determining method.

10 MODES FOR CARRYING OUT THE INVENTION

[0018] Hereinafter, an embodiment of the present invention will be described in detail with reference to the accompanying drawings. In the below description with reference to the drawings, identical elements will be referenced by identical reference
15 signs and description thereof will not be repeated.

[0019] First, the configuration of a vehicle controller according to an embodiment of the present invention will be described below with reference to FIG. 1. The vehicle controller is a device that controls traveling of a vehicle 1 by determining whether a preceding vehicle passes through a stationary object depending on whether a movement
20 locus of the preceding vehicle and a movement locus of the stationary object intersect each other.

[0020] As illustrated in FIG. 1, the vehicle controller includes a sensor 2 and an electronic control unit (ECU) 10.

[0021] The sensor 2 constitutes an object detecting unit that detects a preceding
25 vehicle and a stationary object on a road. Here, examples of the stationary object include fixed objects or installed objects (such as an iron plate, a draining trench, a road illumination, a traffic strip, a road sign, and a road bridge) and dropped objects on a road.

[0022] The sensor 2 includes, for example, a millimeter wave radar, but may

include another sensor such as a laser sensor as long as it can detect an object. The sensor 2 transmits detection waves to the front side of the vehicle 1, receives reflected waves from an object on the front side, and detects a position of an object, which includes a preceding vehicle and a stationary object O, by detecting a distance between the vehicle
5 1 and the object and a relative speed of the object to the vehicle 1. It is determined which of a preceding vehicle, a stationary object O, and an oncoming vehicle the object is on the basis of the variation of the detected value.

[0023] The position of an object is specified by a relative distance indicating a gap from the vehicle 1 in the traveling direction (longitudinal direction) of the vehicle 1
10 and a relative transverse position indicating a gap to the vehicle 1 in the width direction (transverse direction) of the vehicle 1. For example, the position of an object is specified by coordinates using the traveling direction (longitudinal direction) of the vehicle 1 as a y axis and the width direction (transverse direction) of the vehicle 1 as an x axis with respect to the center of the front part of the vehicle 1.

15 [0024] The ECU 10 is an onboard controller including a CPU, a ROM, and a RAM. The ECU 10 includes a first locus calculating unit 11, a second locus calculating unit 12, an intersection determining unit 13, an object recognizing unit 14, and a traveling control unit 15. Here, the first locus calculating unit 11, the second locus calculating unit 12, the intersection determining unit 13, and the object recognizing unit 14 constitute
20 an object recognition device along with the sensor 2. The traveling control unit 15 constitutes a vehicle controller along with the sensor 2 and the constituent units 11 to 14 of the object recognition device. The constituent units 11 to 15 are embodied by software that is executed by the ECU 10. The constituent units 11 to 15 may be distributed to two or more ECUs.

25 [0025] The first locus calculating unit 11 calculates a relative movement locus of a preceding vehicle to the vehicle 1 on the basis of the history of the detected position of the preceding vehicle. The movement locus of the preceding vehicle is calculated as a line segment connecting the current detected position of the preceding vehicle and the

detected position thereof before a predetermined time. The current time is a time point at which it is determined whether the movement locus of the preceding vehicle and the movement locus of a stationary object intersect each other, and the predetermined time is a time (retroactive time) required for determination of the intersection and is generally set to a time longer than the sampling period of the sensor 2. For example, the position of a preceding vehicle is detected as the center, the left end, and the right end of the preceding vehicle when seen from the vehicle 1.

[0026] The second locus calculating unit 12 calculates a relative movement locus of a stationary object to (movement of) the vehicle 1 on the basis of the history of the detected position of the stationary object. In this case, the movement locus of the stationary object is calculated as a line segment connecting the current detected position of the stationary object and the detected position thereof before a predetermined time. The second locus calculating unit 12 estimates the position of the stationary object at a time point before detecting the stationary object and calculates the movement locus of the stationary object on the basis of the detected position and the estimated position of the stationary object. In this case, the movement locus of the stationary object is calculated as a line segment connecting the current detected position and the estimated position before a predetermined time. For example, the position of a stationary object is detected or estimated as the center, the left end, and the right end of the stationary object when seen from the vehicle 1.

[0027] The intersection determining unit 13 determines whether the movement locus of the preceding vehicle and the movement locus of the stationary object intersect each other. Whether the movement loci intersect each other is determined, for example, by solving simultaneous equations relevant to the line segment of the movement locus of the preceding vehicle and the line segment of the movement locus of the stationary object. The intersection determining unit 13 determines whether the positions of the preceding vehicle and the stationary object coincide with each other when both are closest to each other. Whether both positions coincide with each other is determined, for example, by

comparing the position of the stationary object with a presence area of the preceding vehicle.

[0028] The object recognizing unit 14 recognizes the stationary object as object not serving as an obstacle in traveling when the movement locus of the preceding vehicle
5 and the movement locus of the stationary object intersect each other. The object recognizing unit 14 may recognize the stationary object as an object not serving as an obstacle in traveling when the positions of the preceding vehicle and the stationary object coincide with each other at the time of getting closest to each other.

[0029] The traveling control unit 15 suppresses performing of a collision avoiding
10 control when the movement locus of the preceding vehicle and the movement locus of the stationary object intersect each other. That is, the traveling control unit 15 normally performs a predetermined control of outputting a control signal to a braking mechanism and a steering mechanism (both of which are not illustrated) or the like so as to avoid a collision with an obstacle, but does not perform such a control when the movement locus
15 of the preceding vehicle and the movement locus of the stationary object intersect each other. The traveling control unit 15 may suppress performing the collision avoiding control when the positions of the preceding vehicle and the stationary object coincide with each other at the time of getting closest to each other.

[0030] Operations of the object recognition device and the vehicle controller will
20 be described below with reference to FIGS. 2 to 9.

[0031] FIG. 2 is a flowchart illustrating the operation of the object recognition device. For symbols in FIG. 2, referring to FIG. 4 and the like is recommended. The object recognition device repeatedly performs a series of processes illustrated in FIG. 2, for example, with a predetermined cycle of about 10 ms to 100 ms. As illustrated in FIG.
25 2, in step S11, the sensor 2 detects a preceding vehicle V and a stationary object O and the ECU 10 stores histories of the detection positions thereof.

[0032] That is, the sensor 2 detects the relative position (relative distance, relative transverse position) of the preceding vehicle V and the stationary object O to the vehicle

1. In parallel with detection by the sensor 2, the ECU 10 acquires steering angle information from a steering angle sensor (not illustrated) and acquires vehicle speed information from a vehicle wheel speed sensor (not illustrated). The ECU 10 stores the detected values at least for a predetermined time T. The predetermined time T is a time
5 (retroactive time) required for determination of the intersection and is set to a shorter time as the vehicle speed of the vehicle 1 becomes higher, for example, to 0.5 s to 1.0 s.

[0033] In step S12, the ECU 10 determines whether a preceding vehicle V and a stationary object O are detected. Here, the determination of intersection of step S13 and steps subsequent thereto is performed when it is determined that a preceding vehicle V
10 and a stationary object O are detected, and the process flow ends when it is determined that both are not detected.

[0034] Here, before performing the determination of intersection of step S13 and steps subsequent thereto, it is preferable that the ECU 10 perform the following processes.

15 [0035] Firstly, the ECU 10 preferably determines whether the vehicle speed, the relative distance to the object, the average steering angle within the predetermined time T, and the like satisfy set threshold values. When the values satisfy the set threshold values, the recognition process is effectively performed and thus the determination of intersection is performed. When the values do not satisfy the set threshold values, the
20 process flow ends.

[0036] Secondly, the ECU 10 preferably excludes a specific object from the determination target. Here, the determination of intersection is basically performed on all combinations of the preceding vehicles V and the stationary objects O having been detected. That is, for example, when four preceding vehicles V and four stationary
25 objects O are detected, 16 sets of determination of intersection are basically performed. However, exceptionally, a preceding vehicle V of which the position before the predetermined time T is not detected is not effectively subjected to the recognition process and thus is excluded from the determination target. A stationary object O

recognized in advance to be an obstacle or not is excluded from the determination target, as long as it is newly detected as a preceding vehicle V or an oncoming vehicle or is not detected as an object (is lost).

[0037] Thirdly, as will be described below, the ECU 10 preferably sets the presence area A of a preceding vehicle V and determines whether a stationary object O is located in the presence area A. The stationary object O located in the presence area A is determined to be passed by the preceding vehicle V and is excluded from the determination target.

[0038] The presence area A of the preceding vehicle V is set to a rectangular area defined by positions Pbl, Pbr, Pfl, and Pfr expressed by Expressions (1) to (4) when the current detected position (x, y) is the center of the rear part of the preceding vehicle V as illustrated in FIG. 3.

$$Pbl=(x-w/2-\Delta w, y) \quad \dots(1)$$

$$Pbr=(x+w/2+\Delta w, y) \quad \dots(2)$$

$$Pfl=(x-w/2-\Delta w, y+l) \quad \dots(3)$$

$$Pfr=(x+w/2+\Delta w, y+l) \quad \dots(4)$$

[0039] Here, regarding symbols in Expressions (1) to (4), l represents the total length of the preceding vehicle V, w represents the vehicle width, and Δw represents the correction value of the vehicle width. In the expressions, $l \approx 2.5$ m, $w \approx 1.8$ m, and $\Delta w \approx 0.2$ m to 0.3 m are set, for example, for a general automobile. The vehicle width correction value Δw is set to a relatively small value when plural objects are grouped in the recognition process.

[0040] In step S13 of FIG. 2, when it is determined in step S12 that the preceding vehicle V and the stationary object O are detected, the first locus calculating unit 11 calculates the movement locus Tv of the preceding vehicle V for a predetermined time T. The movement locus Tv of the preceding vehicle V is calculated as a line segment connecting the current detected position and the detected position before the predetermined time T.

[0041] In step S14, the ECU 10 determines whether the stationary object O is detected before the predetermined time T. When it is determined that the stationary object O is detected, the second locus calculating unit 12 calculates the movement locus To of the stationary object O for the predetermined time T in step S16. In this case, the movement locus To of the stationary object O is calculated as a line segment connecting the current detected position and the detected position before the predetermined time T.

[0042] On the other hand, when it is determined that the stationary object O is not detected, the second locus calculating unit 12 estimates the position of the stationary object O before the predetermined time T, that is, the position of the stationary object O at a time point before the stationary object O is detected, in step S15. The position estimating method will be described later. In step S16, the second locus calculating unit 12 calculates the movement locus To of the stationary object O for the predetermined time T. In this case, the movement locus To of the stationary object O is calculated as a line segment connecting the current detected position and the estimated position before the predetermined time T.

[0043] The method of calculating the movement locus Tv of a preceding vehicle V and the movement locus To of an stationary object O will be described below with reference to FIGS. 4 to 7. FIG. 4 is a diagram illustrating a method of calculating the movement locus To of a stationary object O on a straight road on the basis of the detected position. FIG. 4(a) illustrates the history of the detected position Do of the stationary object O along with the relative positional relationship of the preceding vehicle V and the stationary object O to the vehicle 1. In this example, the preceding vehicle V moves from the detected position D to the detected position C with a constant inter-vehicle gap from the vehicle 1. The stationary object O moves from the detected position B to the detected position A for the predetermined time T with the traveling of the vehicle 1, as can be seen from the history of the detected position Do.

[0044] FIG. 4(b) illustrates the movement locus To of the preceding vehicle V and the stationary object O. A position A(x1, y1) represents the current position of the

stationary object O and a position $B(x_2, y_2)$ represents the position before the predetermined time T. A position $C(x_3, y_3)$ represents the current position of the preceding vehicle V and a position $D(x_4, y_4)$ represents the position before the predetermined time T. The movement locus T_v of the preceding vehicle V is calculated
5 as a line segment CD connecting the detected position C and the detected position D, and the movement locus T_o of the stationary object O is calculated as a line segment AB connecting the detected position A and the detected position B.

[0045] FIG. 5 is a diagram illustrating a method of calculating the movement locus T_o of the stationary object O on a straight road on the basis of the detected position
10 Do and the estimated position Eo. FIG. 5(a) illustrates the detected position Do and the estimated position Eo of the stationary object O along with the relative positional relationship of the preceding vehicle V and the stationary object O to the vehicle 1. In this example, the preceding vehicle V moves from the detected position D to the detected position C with a constant inter-vehicle gap from the vehicle 1. The stationary object O
15 is first detected at the detected position A and thus the position B before the predetermined time T is estimated retroactively from the position A.

[0046] Here, the estimated position $B(x_2, y_2)$ on the straight road is calculated using the average vehicle speed of the vehicle 1. The average vehicle speed is calculated on the basis of vehicle speed information acquired for the predetermined time
20 T. The estimated value y_2 is calculated by multiplying the average vehicle speed by the predetermined time T to obtain the displacement in the y direction and adding the displacement to the current detected value y_1 . When the steering angle is changed for the predetermined time T, the estimated value x_2 is calculated by calculating the displacement in the x direction on the basis of the average steering angle and the
25 displacement in the y direction and adding the displacement to the current detected value x_1 .

[0047] FIG. 5(b) illustrates the movement loci T_v and T_o of the preceding vehicle V and the stationary object O. The movement locus T_v of the preceding vehicle V is

calculated as a line segment CD connecting the detected position C(x3, y3) and the detected position D(x4, y4), and the movement locus To of the stationary object O is calculated as a line segment AB connecting the detected position A(x1, y1) and the estimated position B(x2, y2).

5 [0048] FIG. 6 is a diagram illustrating a method of calculating the movement locus To of the stationary object O on a curved road on the basis of the detected position Do and the estimated position Eo. FIG. 6(a) illustrates the relative positional relationship of the preceding vehicle V and the stationary object O to the vehicle 1. In this example, the preceding vehicle V moves from the detected position D to the detected position C with a constant inter-vehicle gap from the vehicle 1. The stationary object O is first detected at the detected position A and thus the position B before the predetermined time T is estimated retroactively from the position A.

[0049] Here, the estimated position B on the curved road is calculated using the average vehicle speed of the vehicle 1 and the curvature radius R. The curvature radius R is estimated on the basis of the steering angle information acquired for the predetermined time T. The estimated value y2 of the relative distance is calculated in the same way as in the straight road. The estimated value x2 of the relative transverse position is calculated as follows in consideration of the curvature radius R of the curved road.

20 [0050] FIG. 7 is a diagram illustrating a method of calculating the relative transverse position of the stationary object O on the curved road. As illustrated in FIG. 7, the coordinate in the x direction of a second position with respect to a first position (x, y) on the curved road is expressed by the left side of Expression (5). Here, the curvature radius of the curved road is defined as R, the angular displacement is defined as ϕ , and the arc length is defined as L ($\approx y$).

$$x - (R - R\cos\phi) = x - R(1 - \cos\phi) \quad \dots(5)$$

$\cos\phi$ in Expression (5) is Taylor-expanded, the following expression is obtained.

$$\cos\phi = 1 - \phi^2/2! + \phi^4/4! + \dots$$

$$+(-1)^n \phi^{2n}/(2n)!+... \quad \dots(6)$$

Here, since $\phi=L/R$, an error due to omission of higher-order terms decreases by $L \ll R$. Accordingly, Expression (5) is converted into Expression (7).

$$\begin{aligned} x-(R-R\cos\phi) &\approx x-R[1-\{1-L^2/(2! \cdot R^2)\}] \\ 5 \quad &= x-L^2/(2R) \quad \dots(7) \end{aligned}$$

[0051] Therefore, the estimated value x_2 is calculated by substituting the detected value x_1 for x on the right side of Expression (7), substituting the displacement in the y direction calculated in the same way as in the straight road for L , and substituting the curvature radius R .

10 [0052] Accordingly, as illustrated in FIG. 6(b), the movement locus To of the stationary object O is calculated as the line segment AB connecting the detected position $A(x_1, y_1)$ and the estimated position $B(x_2, y_2)$ in the same way as in the straight road. The detected position $B(x_2, y_2)$ is similarly calculated using the method of calculating the movement locus To of the stationary object O on the basis of the detected position Do
15 on the curved road.

[0053] When the movement loci Tv, To are calculated, the intersection determining unit 13 determines whether the movement loci Tv, To intersect each other in step S17 of FIG. 2. Accordingly, the passability of the preceding vehicle V through the stationary object O is determined.

20 [0054] FIG. 8 is a diagram illustrating a passability determining method. A point P on the line segment AB connecting the position $A(x_1, y_1)$ and the position $B(x_2, y_2)$ and a point Q on the line segment CD connecting the position $C(x_3, y_3)$ and the position $D(x_4, y_4)$ are expressed by Expressions (8) and (9). Here, r represents the ratio of the length from the position A to the point P to the length of the line segment AB ($0 \leq r \leq 1$) and
25 s represents the ratio of the length from the position C to the point Q to the length of the line segment CD ($0 \leq s \leq 1$).

$$P=A+r(B-A) \quad \dots(8)$$

$$Q=C+s(D-C) \quad \dots(9)$$

[0055] In this case, the intersection of the line segment AB and the line segment CD can be determined using Expressions (10) to (13).

$$P=Q \quad \dots(10)$$

By substituting Expressions (8) and (9) for Expression (10), Expression (11) is
5 obtained.

$$A+r(B-A)=C+s(D-C) \quad \dots(11)$$

By inputting the coordinates of the positions A, B, C, and D for Expressions (11), Expressions (12) and (13) are obtained.

$$x1+r(x2-x1)=x3+s(x4-x3) \quad \dots(12)$$

$$10 \quad y1+r(y2-y1)=y3+s(y4-y3) \quad \dots(13)$$

[0056] The intersection of the line segment AB and the line segment CD is determined on the basis of the solutions to the simultaneous equations including Expressions (12) and (13). That is, when conditions of $0 < r < 1$ and $0 < s < 1$ are satisfied, it is determined that the line segments AB and CD intersect each other. On the other hand,
15 when any condition of $r \leq 0$, $r \geq 1$, $s \leq 0$, and $s \geq 1$ is satisfied, it is determined that the line segments AB and CD do not intersect each other.

[0057] In step S18 of FIG. 2, when it is determined in step S17 that the movement loci Tv, To intersect each other, the intersection determining unit 13 determines whether the positions of the preceding vehicle V and the stationary object O coincide with each
20 other at the time of getting closest to each other. Accordingly, when it is determined that there is a possibility that the preceding vehicle V passes through the stationary object O, it is determined whether the preceding vehicle V actually passes through the stationary object O.

[0058] FIG. 9 is a diagram illustrating a passage determining method. As
25 illustrated in FIG. 9, when the preceding vehicle V moves transversely in a place apart from the stationary object O, the preceding vehicle V does not pass through the stationary object O but the movement loci Tv, To may intersect each other. Accordingly, in order to prevent erroneous determination in the determination of passability, a passage

determination process is performed.

[0059] Accordingly, the position $I(x5, y5)$ of the stationary object O at the time point getting closest to the preceding vehicle V is calculated from Expressions (14), (15) with reference to FIG. 8. The time point Tp (retroactive time up to the time point at which both is closest to each other) of getting closest to each other is calculated from Expression (16). Here, r in Expressions (14) to (16) is calculated using Expressions (8), (9).

$$x5=(x2-x1)r+x1 \quad \dots(14)$$

$$y5=(y2-y1)r+y1 \quad \dots(15)$$

$$Tp=Txr \quad \dots(16)$$

[0060] Then, as described with reference to FIG. 3, the presence area A of the preceding vehicle V at the time point is set on the basis of the detected position (position I) at the time of getting closest to each other. When the stationary object O is located in the presence area A of the preceding vehicle V, it is determined that both positions coincide with each other at the time of getting closest to each other, that is, that the preceding vehicle V passes through the stationary object O.

[0061] In step S19 of FIG. 2, when it is determined in step S18 that the positions of the preceding vehicle V and the stationary object O coincide with each other at the time of getting closest to each other, that is, when it is determined that the preceding vehicle V passes through the stationary object O, the object recognizing unit 14 recognizes the stationary object O as an object not serving as an obstacle in traveling of the vehicle 1. On the other hand, when it is determined in step S17 that the movement loci Tv, To do not intersect each other, or when it is determined in step S18 that the positions of the preceding vehicle V and the stationary object O do not coincide with each other at the time of getting closest to each other, the process flow ends.

[0062] Then, when it is determined in step S18 that the positions of the preceding vehicle V and the stationary object O coincide with each other at the time of getting closest to each other, the traveling control unit 15 does not perform a predetermined

control of outputting a control signal to the brake mechanism and the steering mechanism or the like so as to avoid a collision with the obstacle. After it is determined in step S19 that the preceding vehicle V passes through the stationary object O, the traveling control unit 15 may suppress the performing of the collision avoiding control.

5 [0063] FIG. 10 is a diagram illustrating a modification example of the passability determining method. In the above-mentioned method, the movement locus Tv of the preceding vehicle V is calculated on the basis of the movement locus of one point on the preceding vehicle V such as the center of the rear part of the vehicle body. Accordingly, depending on the positional relationship between the preceding vehicle V and the
10 stationary object O, the preceding vehicle V has passed through the stationary object O but the movement loci Tv, To may not intersect each other.

 [0064]. Accordingly, plural points, for example, first and second points, including the point corresponding to the detected position or the estimated position are set on the vehicle body of the preceding vehicle V. Then, a first movement locus connecting the
15 current first point and the second point before the predetermined time T and a second movement locus connecting the current second point and the first point before the predetermined time T are calculated. It is determined whether any of the first and second movement loci intersects the movement locus To of the stationary object O. Here, it is preferable that the plural points be set so that the plural movement loci
20 intersect each other.

 [0065] For example, in the example illustrated in FIG. 10, first, two points (left points Cl, Dl, right points Cr, Dr) are set to both sides with the vehicle width interposed therebetween in addition to the detection point (central points Cc, Dc) at the center of the rear part of the vehicle body. Then, in addition to a first movement locus Tv1
25 connecting the central points Cc, Dc, a second movement locus Tv2 connecting the current left point Cl and the right point Dr before the predetermined time T and a third movement locus Tv3 connecting the right point Cr and the left point Dl are calculated. It is determined whether any of the first to third movement loci Tv1 to Tv3 passes

through the movement locus To of the stationary object O.

[0066] For example, as illustrated in FIG. 10(a), in a situation in which the inter-vehicle distance increases, the third movement locus Tv3 intersects the movement locus To of the stationary object O with the passage of the preceding vehicle V through the stationary object O. Similarly, as illustrated in FIG. 10(b), in a situation in which the inter-vehicle distance decreases, the second movement locus Tv2 intersects the movement locus To of the stationary object O with the passage of the preceding vehicle V through the stationary object O. In this way, by calculating the movement loci Tv1 to Tv3 of the preceding vehicle V on the basis of the movement loci of plural points set on the preceding vehicle V such as the rear-left part and the rear-right part of the vehicle body, it is possible to determine whether the movement loci Tv, To intersect each other with high accuracy.

[0067] As described up to now, the object recognition device according to this embodiment can easily determine whether the preceding vehicle V passes through the stationary object O by determining whether the movement locus Tv of the preceding vehicle V and the movement locus To of the stationary object O intersect each other, and can rapidly recognize an object not serving as an obstacle in traveling of the vehicle 1 with high accuracy.

[0068] By estimating the position of the stationary object O at a time point before the stationary object O and calculating the movement locus To of the stationary object O, it is possible to appropriately recognize an object not serving as an obstacle even when the detection of the stationary object O is delayed.

[0069] When the movement loci Tv, To intersect each other, it is possible to accurately recognize an object not serving as an obstacle, by determining whether the positions of the preceding vehicle V and the stationary object O coincide with each other when the preceding vehicle V and the stationary object O are closest to each other and recognizing the stationary object.

[0070] By calculating the movement locus To of the stationary object O on the

basis of a road shape in front of the vehicle 1, it is possible to calculate the movement locus To of the stationary object O with high accuracy and to appropriately recognize an object not serving as an obstacle.

[0071] By calculating the movement locus Tv of the preceding vehicle V on the basis of the movement histories of plural points set on the preceding vehicle V , it is possible to calculate the movement locus Tv of the preceding vehicle V with high accuracy and to accurately recognize an object not serving as an obstacle.

[0072] The vehicle controller according to this embodiment can easily determine whether the preceding vehicle V passes through the stationary object O by determining whether the movement locus Tv of the preceding vehicle V and the movement locus To of the stationary object O intersect each other, and can control the traveling of the vehicle 1 on the basis of the determination result.

[0073] The above-mentioned embodiment describes a best mode of the object recognition device and the vehicle controller according to the present invention, and the object recognition device and the vehicle controller according to the present invention are not limited to the description of this embodiment. The object recognition device and the vehicle controller according to the present invention can be embodied by modifying or applying the object recognition device and the vehicle controller according to this embodiment to other devices without departing from the gist of the appended claims.

[0074] The present invention may be applied to a program for appropriately recognizing an object not serving as an obstacle in traveling of the vehicle 1 or a computer-readable recording medium having the program recorded thereon in the same way as described above. The present invention may be applied to a program for controlling the traveling of the vehicle 1 or a computer-readable recording medium having the program recorded thereon in the same way as described above.

Reference Signs List

- [0075] 1: vehicle
2: sensor

- 5
- 10: ECU
 - 11: first locus calculating unit
 - 12: second locus calculating unit
 - 13: intersection determining unit
 - 14: object recognizing unit
 - 15: traveling control unit
 - V: preceding vehicle
 - O: stationary object
 - Tv: movement locus of preceding vehicle
 - 10 To: movement locus of stationary object

CLAIMS

1. An object recognition device comprising:
an object detecting unit that detects a preceding vehicle and a stationary object on
5 a road;
a first locus calculating unit that calculates a relative movement locus of the
preceding vehicle to a vehicle on the basis of a history of a detected position of the
preceding vehicle;
a second locus calculating unit that calculates a relative movement locus of the
10 stationary object to the vehicle on the basis of a history of a detected position of the
stationary object; and
an object recognizing unit that recognizes the stationary object as an object not
serving as an obstacle in traveling when the movement loci intersect each other.
- 15 2. The object recognition device according to claim 1, wherein the second locus
calculating unit estimates the position of the stationary object at a time point before the
stationary object is detected, and calculates the movement locus of the stationary object
on the basis of the detected position and the estimated position of the stationary object.
- 20 3. The object recognition device according to claim 1 or 2, further comprising an
intersection determining unit that determines whether the positions of the preceding
vehicle and the stationary object coincide with each other when the movement loci
intersect each other and the preceding vehicle and the stationary object are closest to each
other,
25 wherein the object recognizing unit recognizes the stationary object as an object
not serving as an obstacle in traveling when the positions of the preceding vehicle and the
stationary object coincide with each other.

4. The object recognition device according to any one of claims 1 to 3, wherein the second locus calculating unit calculates the movement locus of the stationary object on the basis of a road shape in front of the vehicle.

5 5. The object recognition device according to any one of claims 1 to 4, wherein the first locus calculating unit calculates the movement locus of the preceding vehicle on the basis of movement histories of a plurality of points set on the preceding vehicle.

6. A vehicle controller comprising:
10 an object detecting unit that detects a preceding vehicle and a stationary object on a road;
 a first locus calculating unit that calculates a relative movement locus of the preceding vehicle to a vehicle on the basis of a history of a detected position of the preceding vehicle;
15 a second locus calculating unit that calculates a relative movement locus of the stationary object to the vehicle on the basis of a history of a detected position of the stationary object; and
 a traveling control unit that suppresses performing of a collision avoiding control when the movement loci intersect each other.

FIG. 1

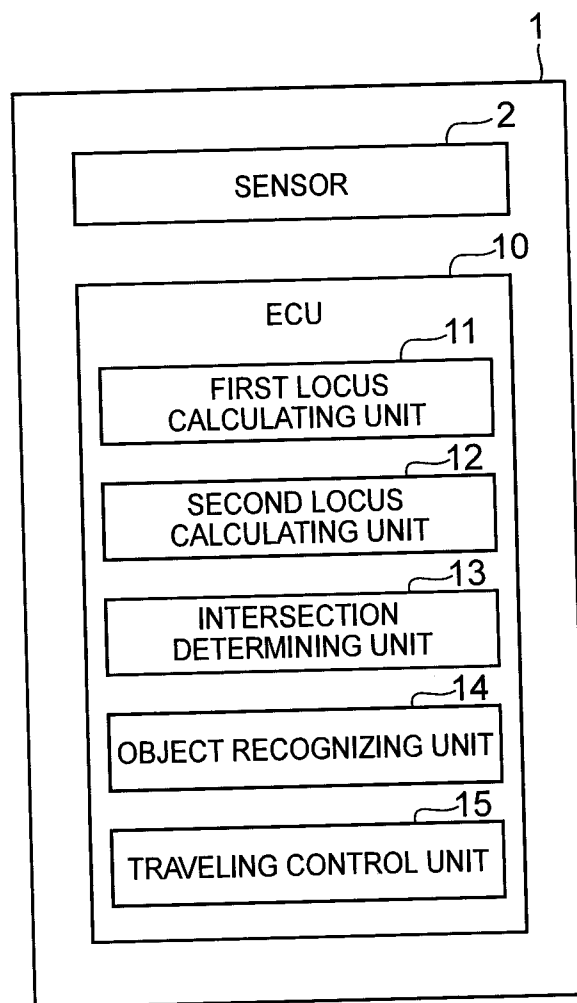

FIG. 2

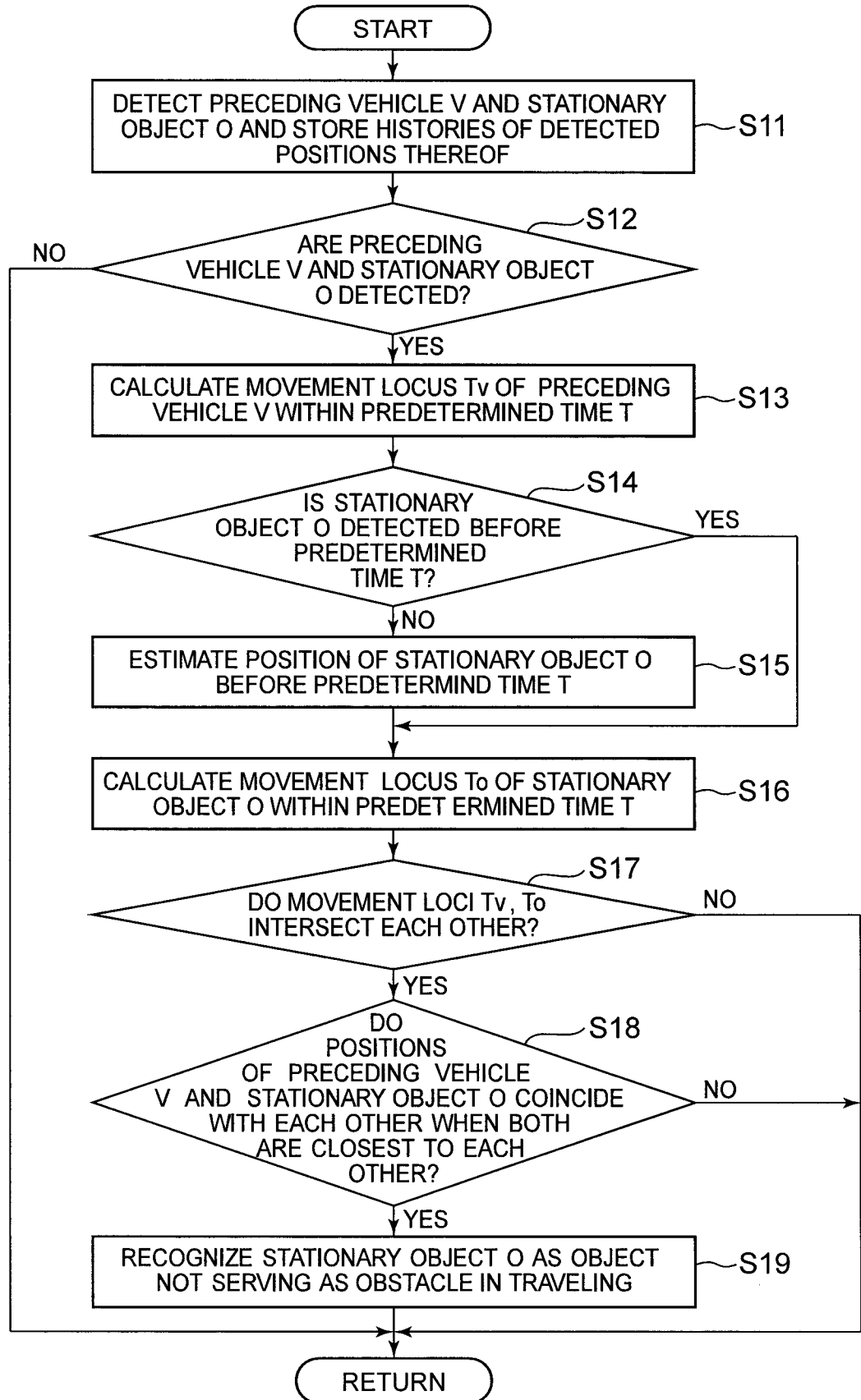

FIG. 3

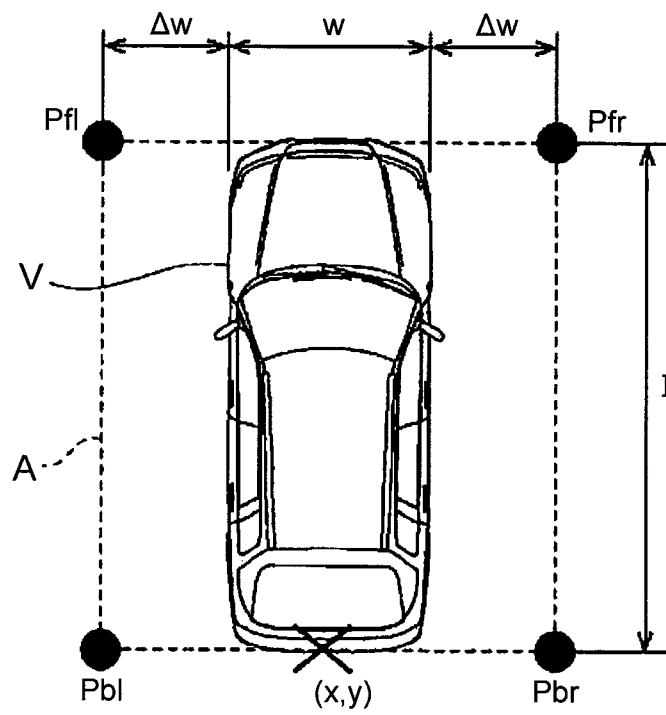

FIG. 4

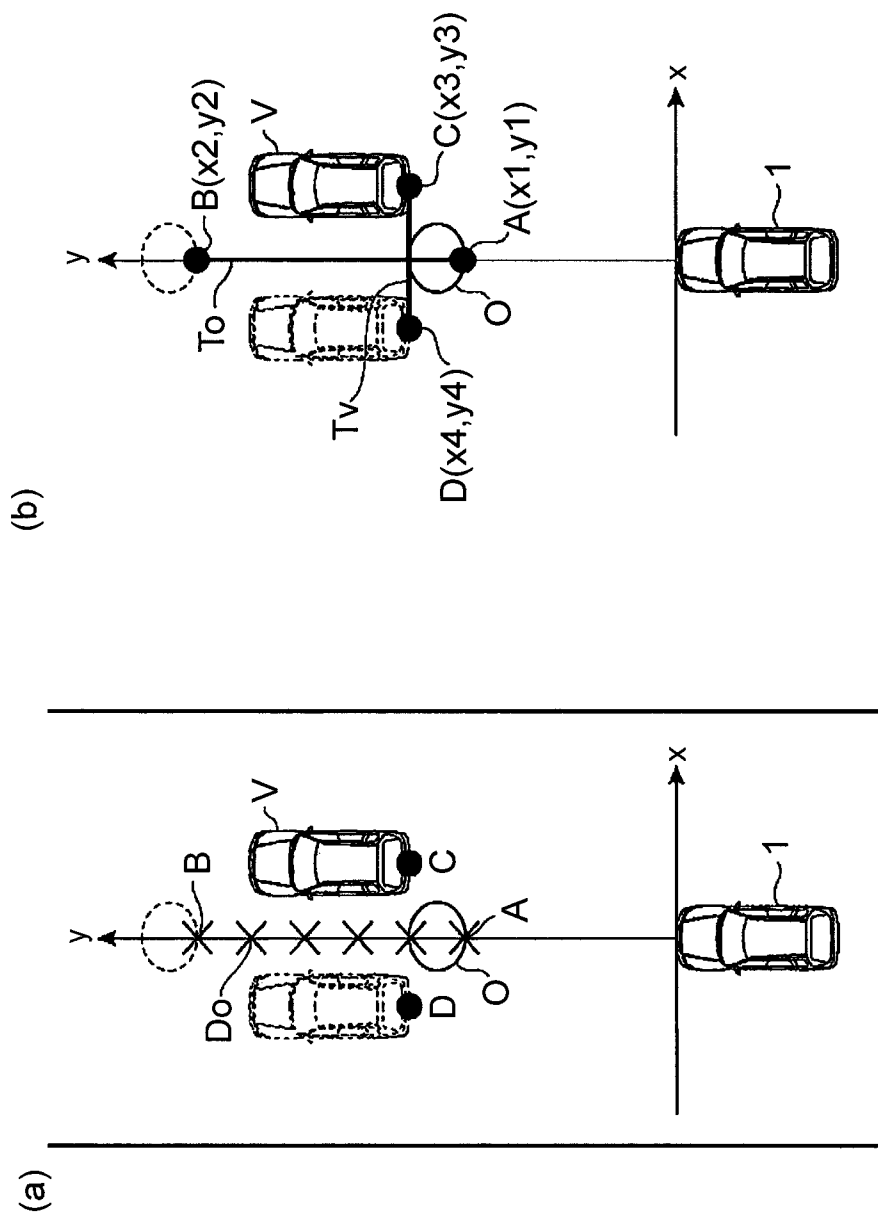

FIG. 5

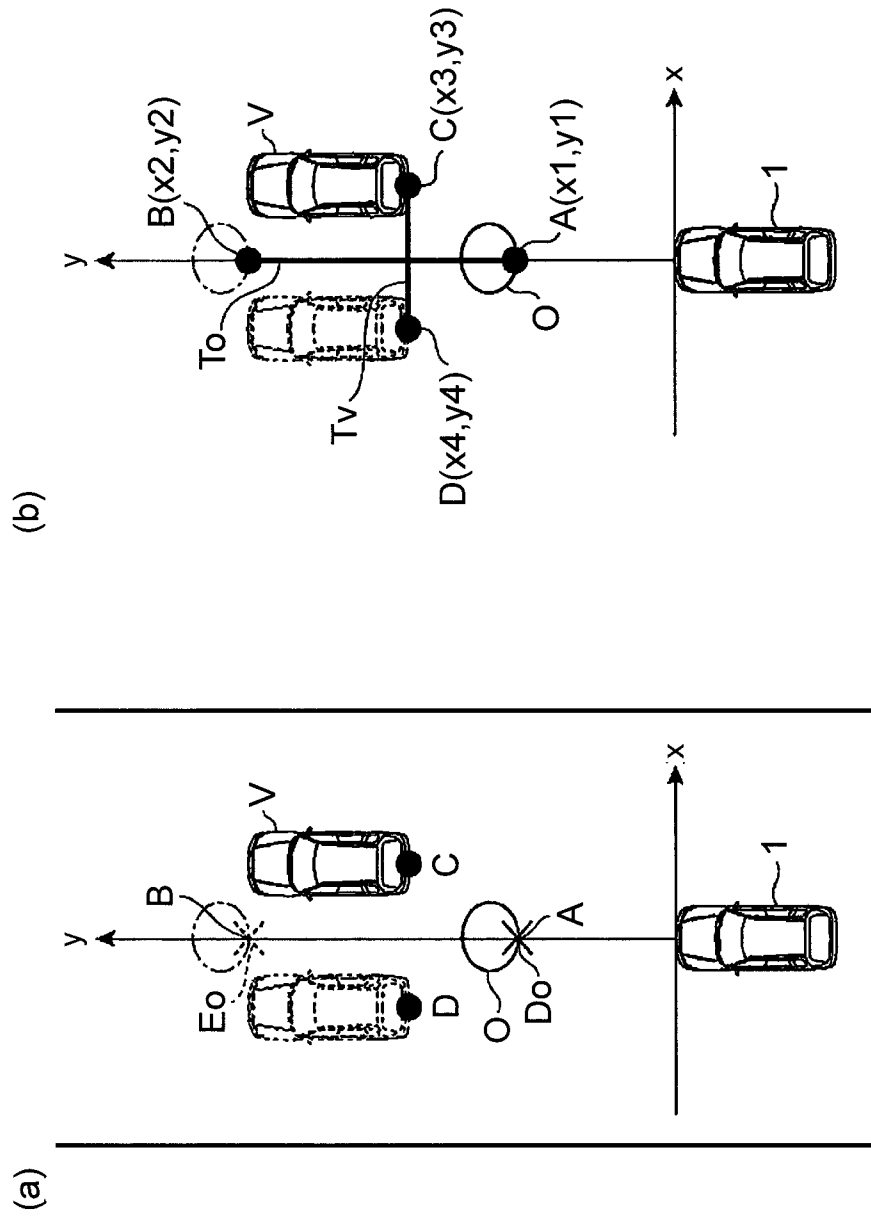

FIG. 6

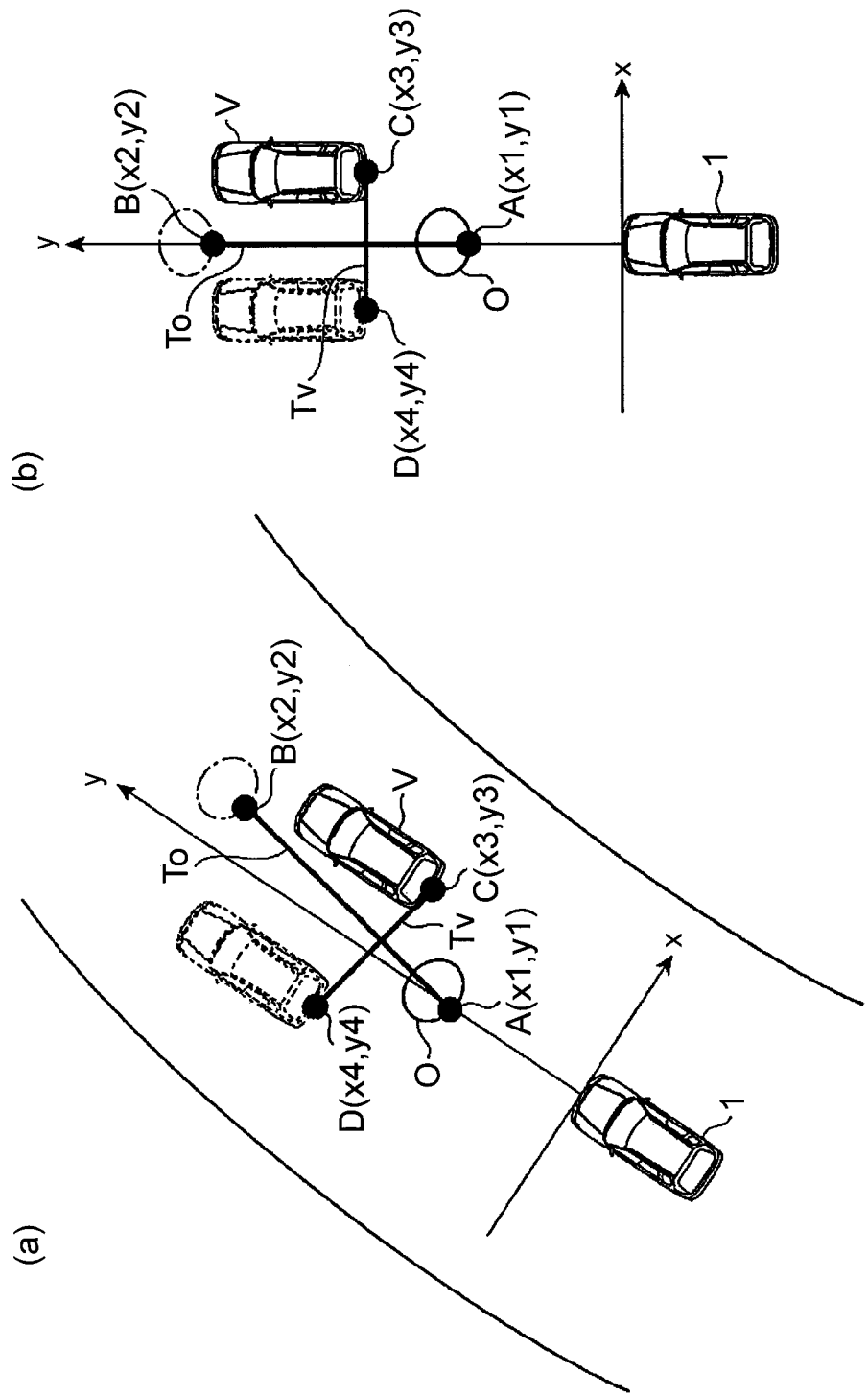

FIG. 7

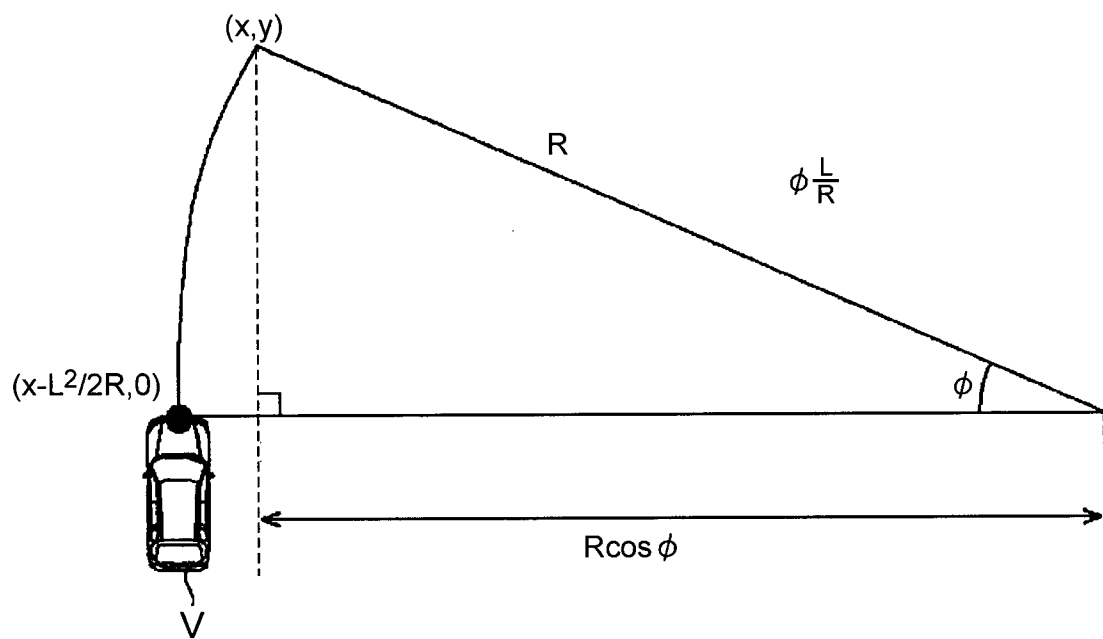

FIG. 8

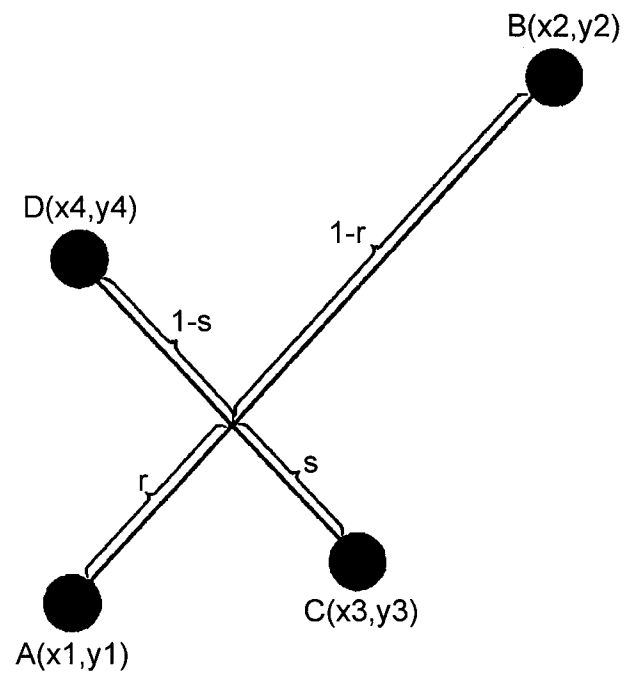

FIG. 9

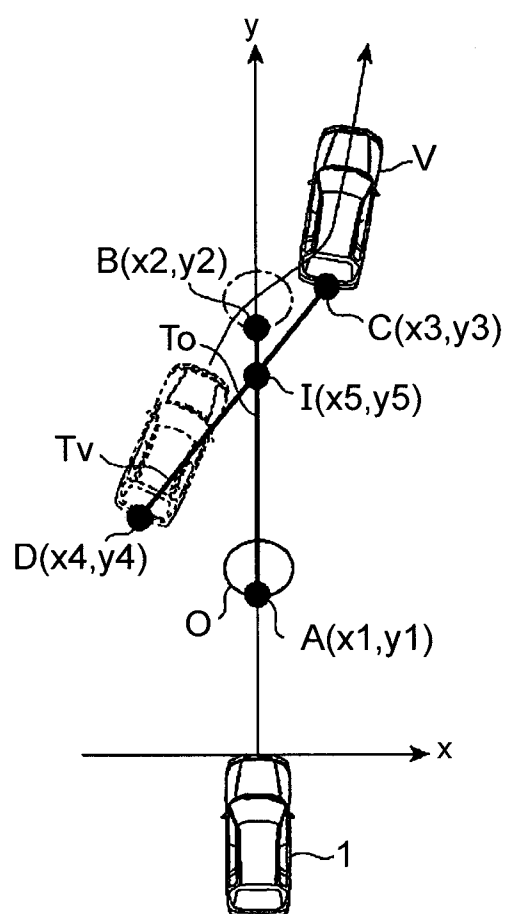

FIG. 10

