

(19)
(12)

(KR)
(B1)

(51) 。 Int. Cl.7
E04G 17/00
E04G 11/38

(45)
(11)
(24)

2003 07 22
10-0392031
2003 07 07

(21) 10-2000-0078653
(22) 2000 12 19

(65)
(43)

2002-0049477
2002 06 26

(73)

219-1

611

(72)

395-65

2302

(74)

:

(54)

가 / 가
"드" (110a) 가 (110b) ; (110a)
(120) ; (120)
가 (110b) (133)
(110b) / (130) ; (110a) 가 (110b) (140) ;
(170) (200a)(200b)가 (150) (160)
가
가

1

, , 가 , , ,

1 가
2 1 가
3

300) , (110a) 9 가 (110b) (170) ((140))
 , 가 (110b) (150) 가 (150) / .
 (200a)(200b) 가 (110b) (120) (130) (132)
 2 ()
 (132) (133) (133)
 3 (/)
 (153) / (110b) (150) (170) 가 (200a) (200b) 9 (200a) /
 (200a)(200b) (150) (200a)(200b) 가 (110b)
 , / (160) (200a)(200b) (160) / (200a)(200b)
 b) 4 ()
 3 (200a)(200b) (200b) , / (200a)(200b)가
 가
 1 ()
 13 가 (110a) 가 (110b) (170) (120) (170) (140) (300) 가 (110b) (150) (160) / (150) (170) / (150)
 , (170) 가 (110b) (150) 가 (110b) (150)
 2 (/)
 / / 가 (110b) (150) (150) (153) (170) 가 (200a) (200b) 9 (200a) , / (200a)(200b) (200a)(200b) 가 (110b) (160) / (200a)(200b) (200a)(200b) 3 ()
 / (200a)(200b)
 , / (200a)(200b)가
 (110a) 가 (110b) (140) (110a) (110b) (110a) 가 (110b) (110a)
 , 가 (110b) (140) (110a) 가 (110b) (110a)
 , (110a) 10 (120) (121) (190)가 (120) (110a)
) (120) (120) .
 가
 / 가
 / 가

(57)

1. 가 (110b) ; (111) (112) (110a)
 (110a) (112) (121)가
 (123) (120) ;
 (133) (132) (123) (131) ,
 (110a) (142) (141)가 ,
 가 (143) (140) ; (144) (151) (152)
 가 (110b) (140) (153) 가 (150) ;
 (110a) 가 (110b)
 (170)

2. 1 (140) (143) 2 (144) 가 (110b)
 0b) (150) (140) (165) 가 (110b)
 (164) (160) , / (165) 가 (110b)

3. 1 (150) (150) 가 (110b) (110b)
 162) (164) (160) , / (165) 가 (110b)

4. 140) (110a) (120) (121) (110a) (110a)
 (142) (111) (122) (180) (110a)
 (140) (120) (130) 가 (110b) 가 (110b) / (110b)가
 (150) (170) 1 ; (130) (130)
 (133) 가 2 (110b) ; (150) / (200a)(200a)
 0b) / 3 / ; (150) (200a)
 4 (

5. 4 (170) , 1 (170) (110a) 가 (110b) (110b) (150)
 ; (170) (140) 가 (110b) (150) (110b) (150)
 / (170) 가 (110b) (150)

1

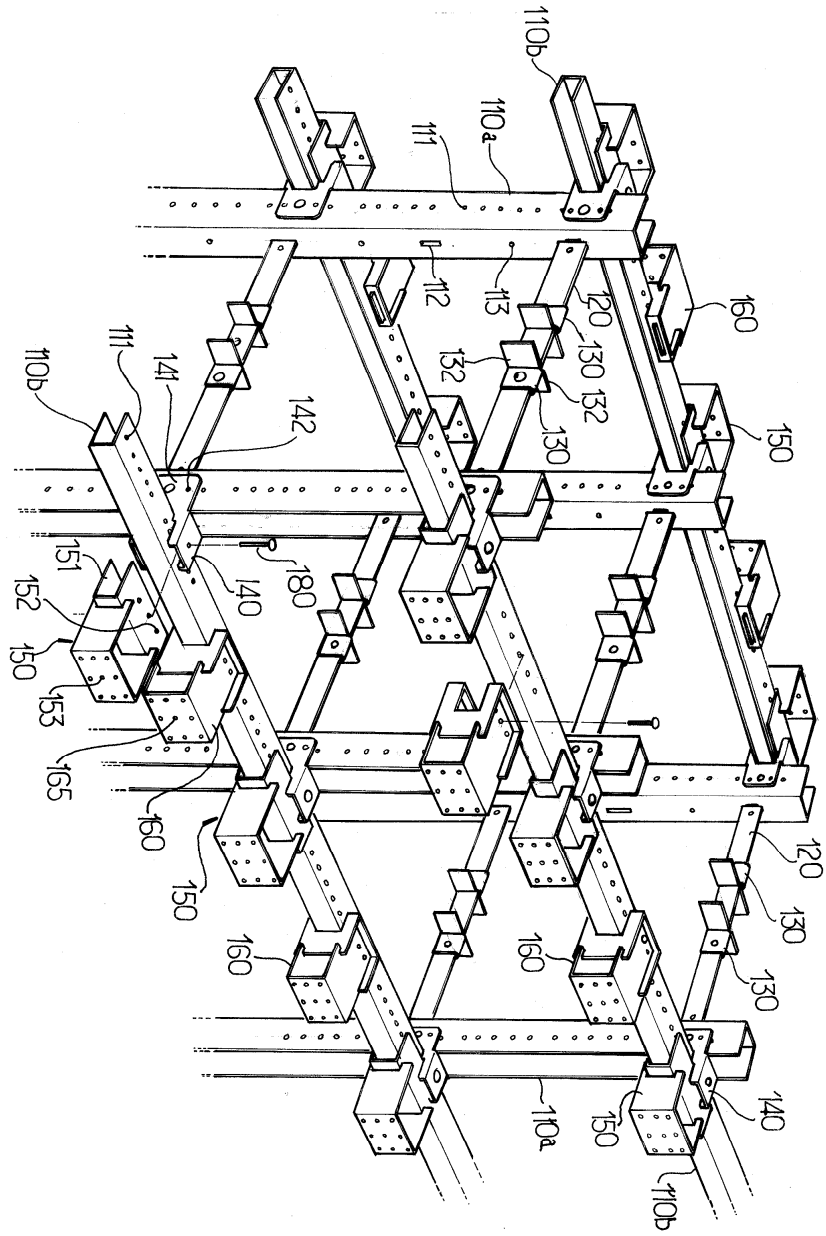

2

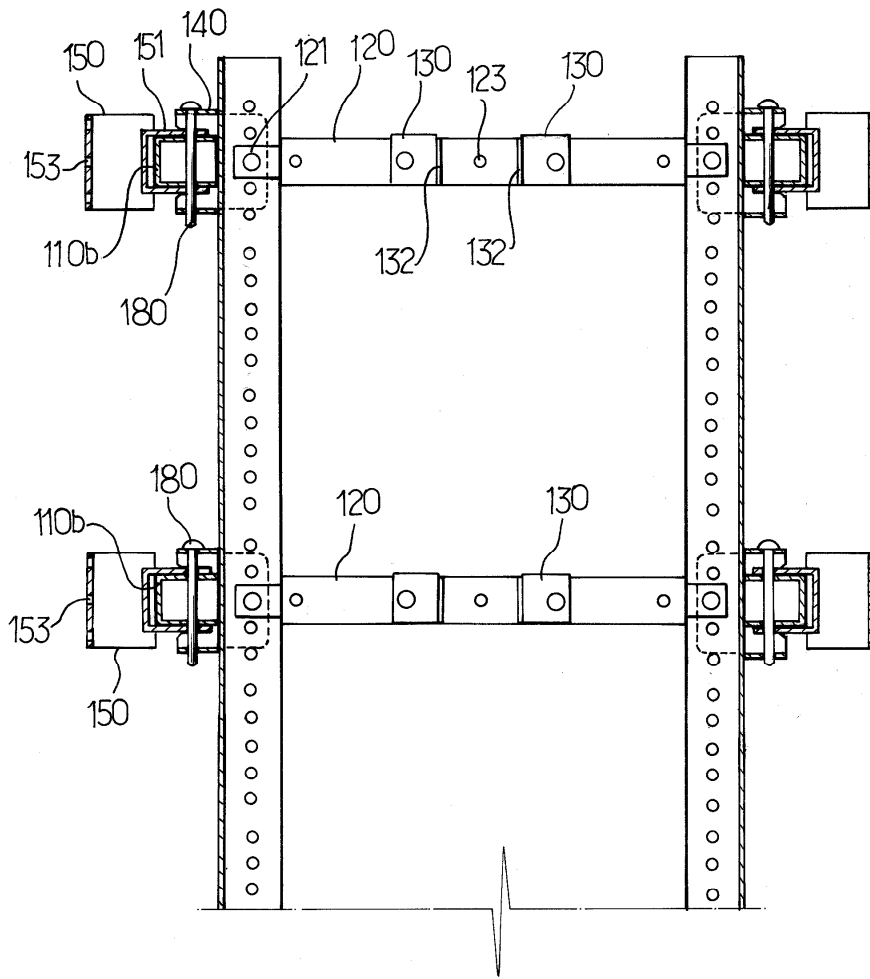

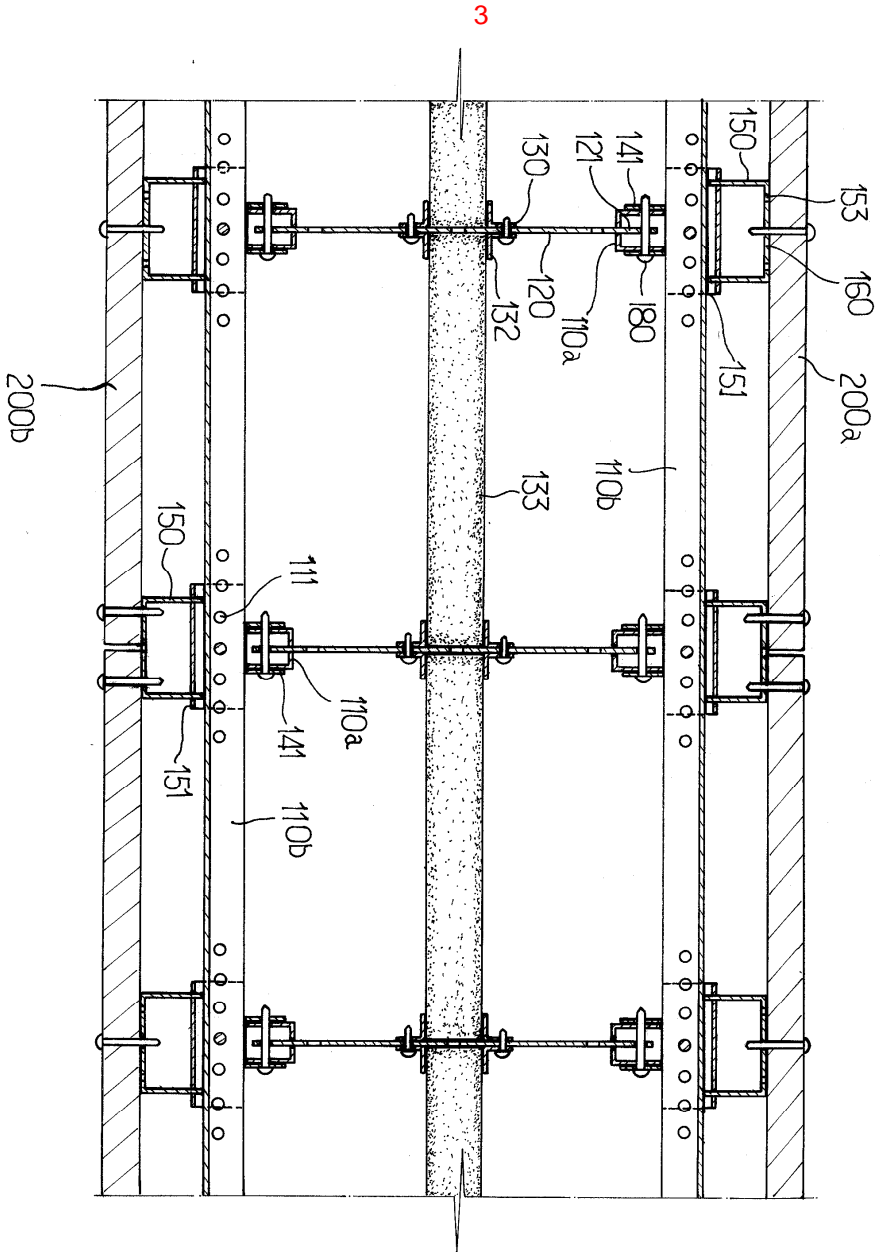

4

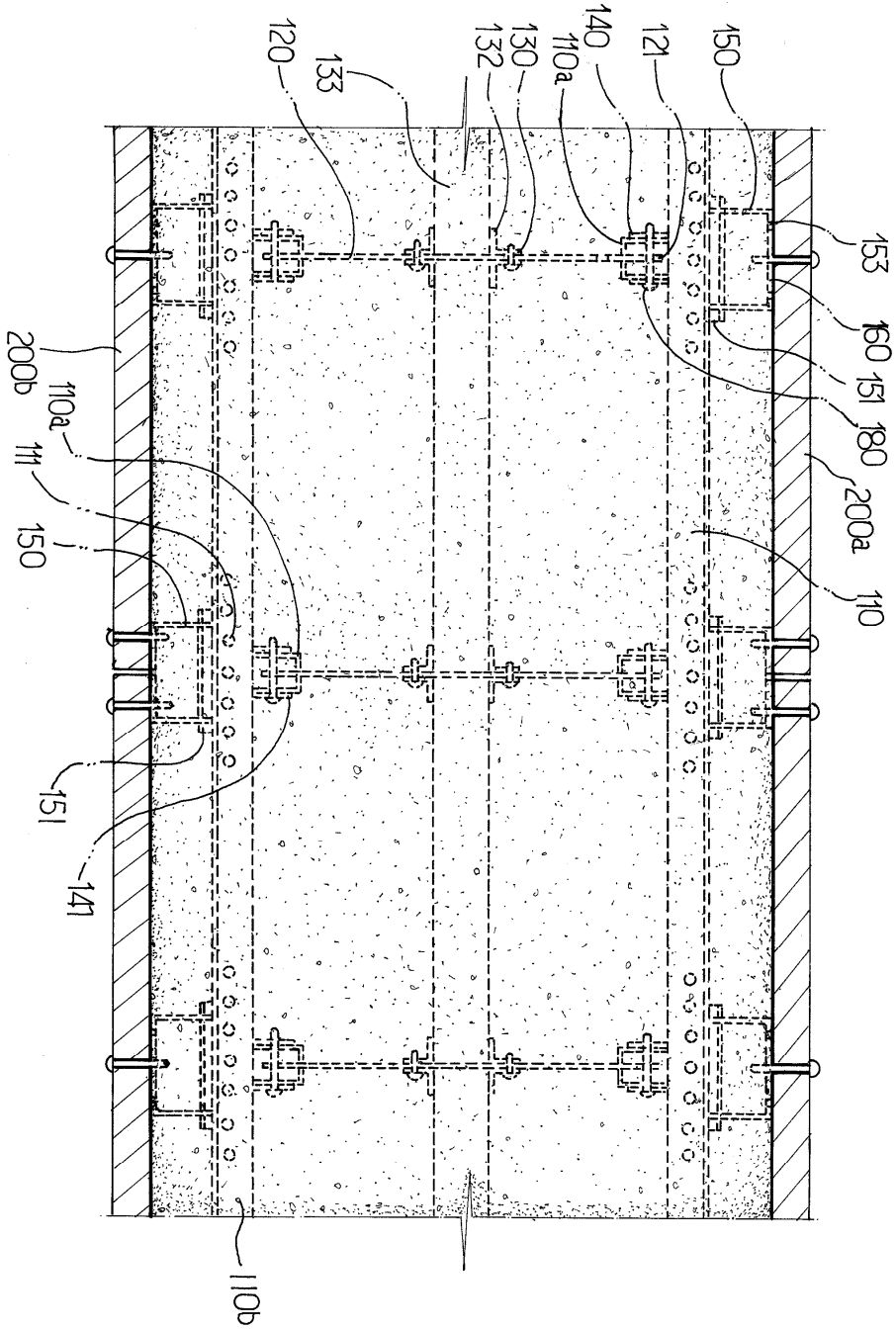

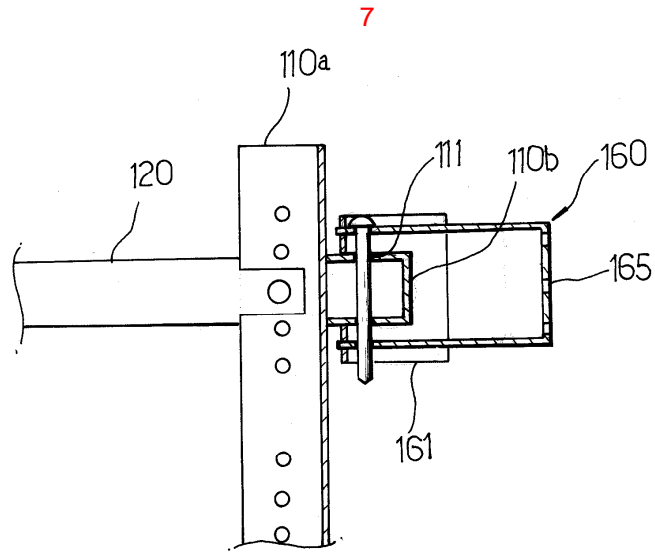

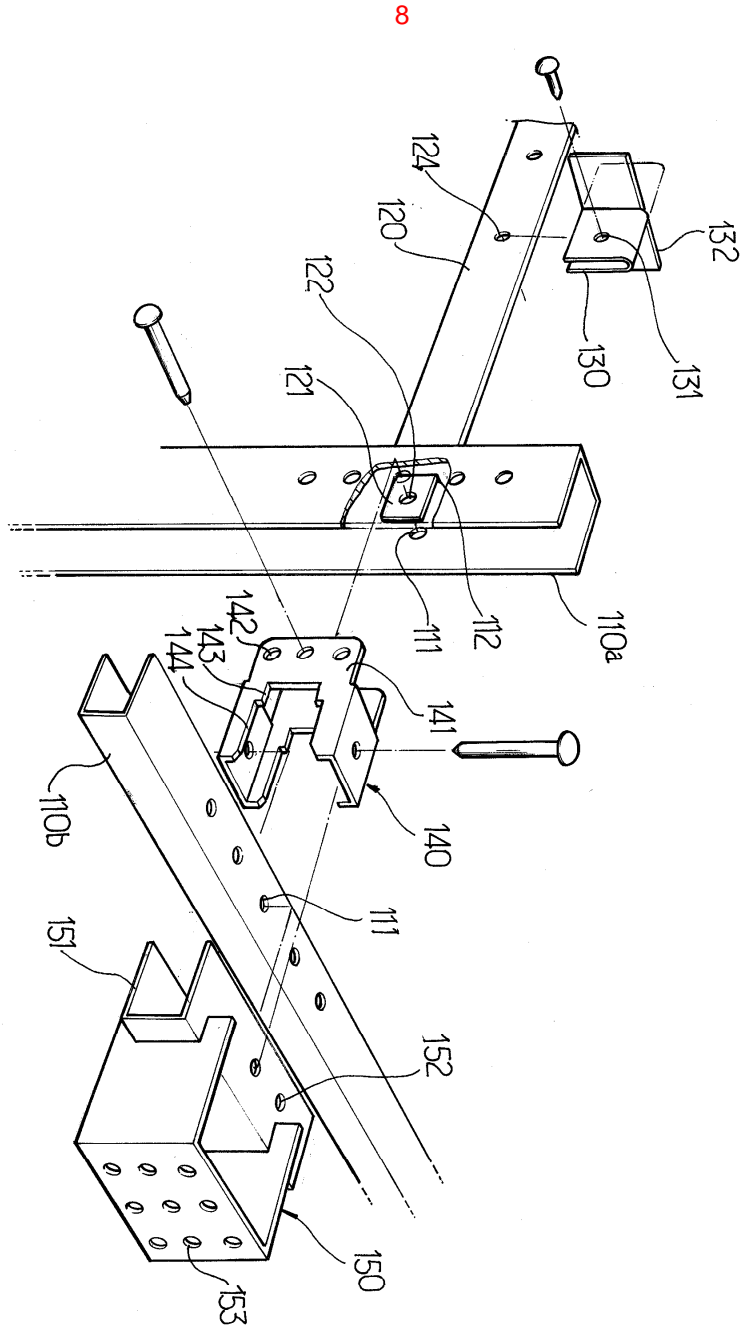

6

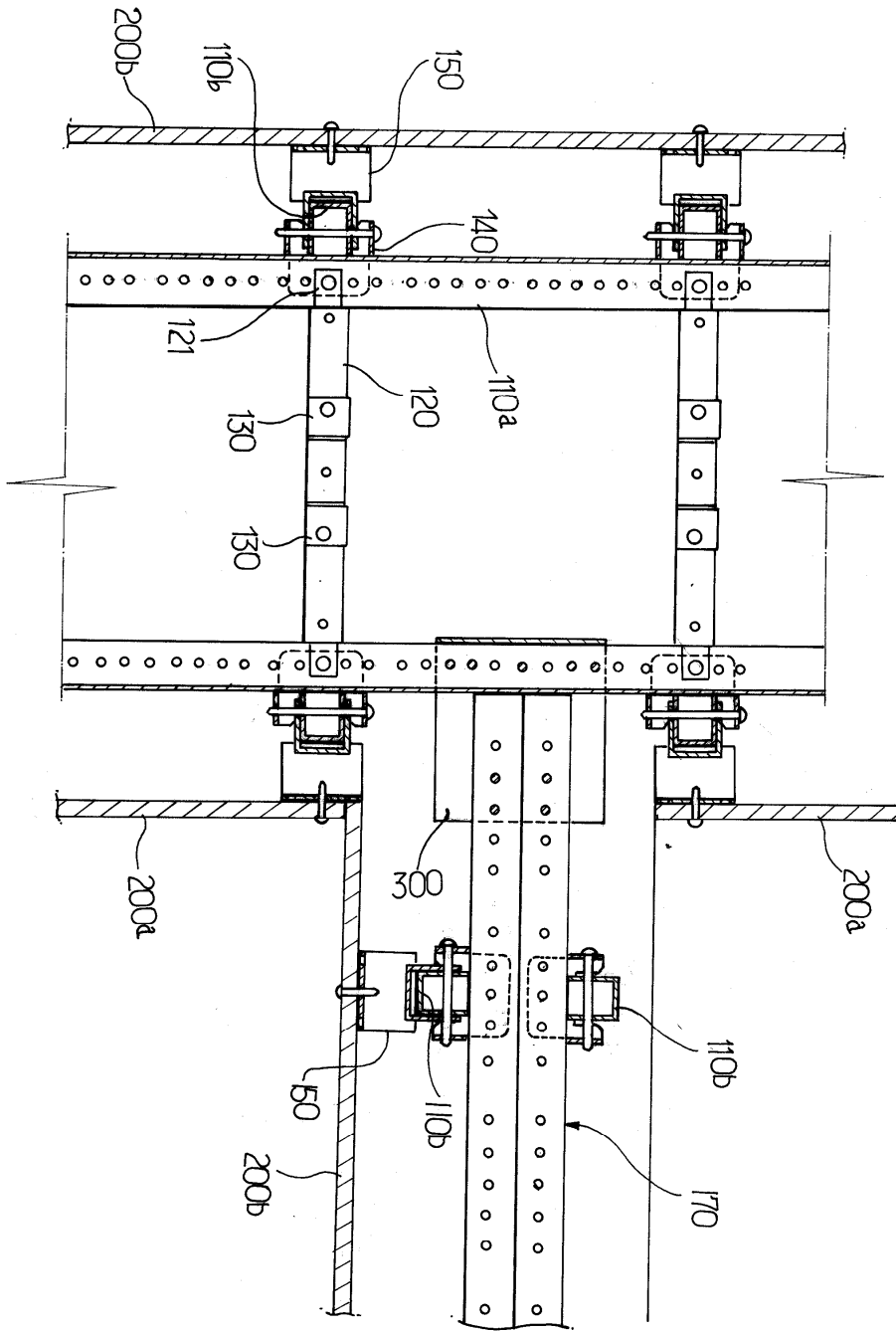

12

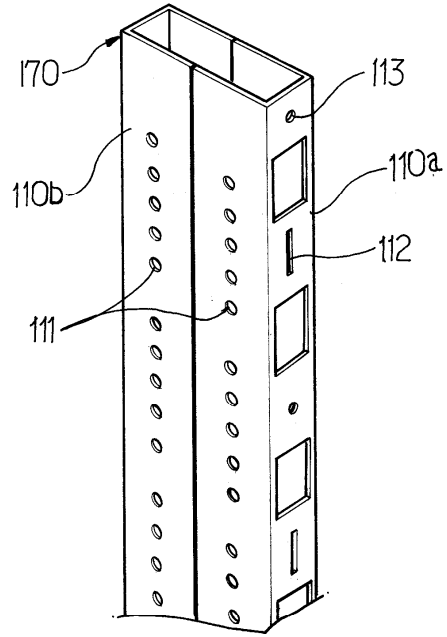

13

