



- (51) International Patent Classification:  
*E21B 25/00* (2006.01)    *E21B 49/00* (2006.01)
- (21) International Application Number:  
PCT/US2014/047168
- (22) International Filing Date:  
18 July 2014 (18.07.2014)
- (25) Filing Language: English
- (26) Publication Language: English
- (30) Priority Data:  
61/847,915    18 July 2013 (18.07.2013)    US
- (71) Applicant: **BAKER HUGHES INCORPORATED**  
[US/US]; P.O. Box 4740, Houston, TX 77210-4740 (US).
- (72) Inventors: **WESEMEIER, Christoph**; Goethe Str. 22,  
33169 Hannover (DE). **UHLENBERG, Thomas**; Birkenweg 14, Wienhausen, 29342 Niedersachsen (DE).

(74) Agents: **WELBORN, Brian S.** et al.; Baker Hughes Incorporated, Intellectual Property Counsel, P.O. Box 4740, Houston, TX 77210-4740 (US).

(81) Designated States (unless otherwise indicated, for every kind of national protection available): AE, AG, AL, AM, AO, AT, AU, AZ, BA, BB, BG, BH, BN, BR, BW, BY, BZ, CA, CH, CL, CN, CO, CR, CU, CZ, DE, DK, DM, DO, DZ, EC, EE, EG, ES, FI, GB, GD, GE, GH, GM, GT, HN, HR, HU, ID, IL, IN, IR, IS, JP, KE, KG, KN, KP, KR, KZ, LA, LC, LK, LR, LS, LT, LU, LY, MA, MD, ME, MG, MK, MN, MW, MX, MY, MZ, NA, NG, NI, NO, NZ, OM, PA, PE, PG, PH, PL, PT, QA, RO, RS, RU, RW, SA, SC, SD, SE, SG, SK, SL, SM, ST, SV, SY, TH, TJ, TM, TN, TR, TT, TZ, UA, UG, US, UZ, VC, VN, ZA, ZM, ZW.

(84) Designated States (unless otherwise indicated, for every kind of regional protection available): ARIPO (BW, GH, GM, KE, LR, LS, MW, MZ, NA, RW, SD, SL, SZ, TZ, UG, ZM, ZW), Eurasian (AM, AZ, BY, KG, KZ, RU, TJ, TM), European (AL, AT, BE, BG, CH, CY, CZ, DE, DK, EE, ES, FI, FR, GB, GR, HR, HU, IE, IS, IT, LT, LU, LV,

[Continued on next page]

(54) Title: PRESSURE COMPENSATION MODULES FOR CORING TOOLS, CORING TOOLS INCLUDING PRESSURE COMPENSATION MODULES, AND RELATED METHODS

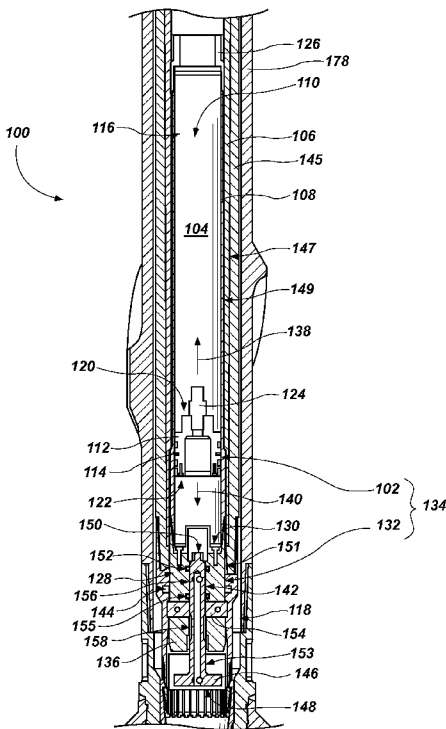

FIG. 1

(57) Abstract: Methods of compensating pressure differences between interiors and exteriors of inner barrels of coring tools may involve advancing a coring tool into a wellbore, the coring tool comprising an inner barrel for receiving a core sample cut by the coring tool, a first fluid being sealed within the inner barrel. A second fluid may flow along an exterior of the inner barrel. A pressure difference between the first fluid and the second fluid may be reduced. A volume occupied by the first fluid may be compressed by moving a compensating member. The volume occupied by the first fluid may be expanded by moving the compensating member.

WO 2015/010005 A1

MC, MK, MT, NL, NO, PL, PT, RO, RS, SE, SI, SK, **Published:**  
SM, TR), OAPI (BF, BJ, CF, CG, CI, CM, GA, GN, GQ, — *with international search report (Art. 21(3))*  
GW, KM, ML, MR, NE, SN, TD, TG).

**Declarations under Rule 4.17:**

- *as to applicant's entitlement to apply for and be granted a patent (Rule 4.17(ii))*

- 1 -

**PRESSURE COMPENSATION MODULES FOR CORING TOOLS,  
CORING TOOLS INCLUDING PRESSURE COMPENSATION MODULES,  
AND RELATED METHODS**

5

**PRIORITY CLAIM**

This application claims the benefit of U.S. Provisional Patent Application Serial No. 61/847,915, filed July 18, 2013, and entitled "PRESSURE COMPENSATION MODULES FOR CORING TOOLS, CORING TOOLS INCLUDING PRESSURE COMPENSATION MODULES, AND RELATED METHODS."

10

**TECHNICAL FIELD**

The disclosure relates generally to pressure compensation modules for coring tools. More specifically, disclosed embodiments relate to pressure compensation modules that may equalize pressure differentials between presaturation fluid located within a receptacle for receiving a core sample and drilling fluid circulating at an exterior of the receptacle.

15

**BACKGROUND**

When evaluating whether a given earth formation contains valuable materials, such as hydrocarbons, a core sample from the earth formation may be procured. When the core sample is returned to the surface, the core sample, any fluids entrapped within the core sample, and any fluids that escaped the core sample but were captured by the coring tool may be analyzed to determine the characteristics exhibited by the earth formation. To ensure that the coring tool more accurately represents the actual characteristics of an earth formation at the end of a borehole, steps are taken to reduce the likelihood that contaminants enter a receptacle that is to receive the core sample. For example, an entrance to the receptacle may be sealed shut while advancing the coring tool into the borehole to reduce the likelihood that materials other than the core sample (e.g., drilling fluid and particles suspended within the drilling fluid) enter the receptacle and contaminate the receptacle, the core sample, or any other material in the receptacle. The entrance to the receptacle may be sealed shut by, for example, an activation module that is intended to block the entrance to the receptacle while the coring tool is advanced into the borehole and to unblock the entrance to the receptacle as a core sample is introduced into the receptacle. As a further example, the receptacle may be substantially emptied of material and then

20  
25  
30

- 2 -

filled, and potentially pressurized, with a presaturation fluid (i.e., a fluid of known composition that will not contaminate the core sample) before the coring tool is introduced into the borehole. The presaturation fluid may be a fluid that is not wettable to a sponge material lining the interior of the receptacle, the sponge material being wettable to a fluid of interest expected to be found within the core sample, such as oil.

#### DISCLOSURE

In some embodiments, coring systems may include a coring bit configured to cut a core sample from an earth formation and an inner barrel connected to the coring bit, the inner barrel comprising a receptacle configured to receive the core sample. A first fluid may be configured to presaturate the receptacle. A second fluid may be configured to cool and lubricate the coring bit. A compensation module may be positioned between the first fluid and the second fluid. The compensation module may be configured to reduce pressure differences between the first fluid and the second fluid over a range of pressure differences. The compensation module may include: a fluid boundary connected to the inner barrel and positioned to seal the first fluid from the second fluid. The fluid boundary may be movable to enable expansion or compression of the first fluid in response to pressure differences across the fluid boundary.

In other embodiments, methods of making coring systems may involve configuring a coring bit to cut a core out of an earth formation and connecting an inner barrel comprising a receptacle configured to receive the core sample to the coring bit. The receptacle may be presaturated utilizing a first fluid. A second fluid may be provided to cool and lubricate the coring bit. A compensation module may be positioned between the first fluid and the second fluid, the compensation module being configured to reduce pressure differences between the first fluid and the second fluid over a range of pressure differences. The compensation module may include a fluid boundary connected to the inner barrel and positioned to seal the first fluid from the second fluid. The fluid boundary may be movable to enable expansion or compression of the first fluid in response to pressure differences across the fluid boundary.

In still other embodiments, compensation units for coring tools may include a compensation module configured to reduce pressure differences between an interior of an inner barrel and an exterior of the inner barrel over a range of pressure differences. The

- 3 -

compensation module may include a compensator housing including a bore extending through the compensator housing. A compensating member may be connected to the compensator housing, a seal being formed between the compensating member and a surface of the compensator housing. A first volume on a first side of the compensating member may be configured to contain a first fluid within the inner barrel and a second volume on a second side of the compensating member may be configured to be exposed to a second fluid. At least a portion of the compensating member may be movable with respect to the compensator housing to reduce pressure differences across the compensating member over the range of pressure differences.

10 In yet other embodiments, methods of compensating pressure differences between interiors and exteriors of inner barrels of coring tools may involve advancing a coring tool into a wellbore, the coring tool comprising an inner barrel configured to receive a core sample cut by the coring tool, the inner barrel comprising a first fluid sealed within the inner barrel. A second fluid may flow along an exterior of the inner barrel, the second fluid  
15 configured to cool and lubricate at least a portion of the coring tool. A pressure difference between the first fluid and the second fluid may be reduced over a range of pressure differences. A volume occupied by the first fluid may be compressed by moving at least a portion of a compensating member in a first direction in response to a pressure difference across the compensating member, the compensating member sealably connected to the  
20 inner barrel, the compensating member being exposed to the first fluid on a first side of the compensating member and exposed to the second fluid on a second, opposing side of the compensating member. The volume occupied by the first fluid may be expanded by moving the at least a portion of the compensating piston in a second direction in response to a pressure difference across the compensating member.

25

#### BRIEF DESCRIPTION OF THE DRAWINGS

While the disclosure concludes with claims particularly pointing out and distinctly claiming specific embodiments, various features and advantages of embodiments of the disclosure may be more readily ascertained from the following description when read in  
30 conjunction with the accompanying drawings, in which:

FIG. 1 is a cross-sectional view of a portion of a coring tool depicting a pressure compensation module of the coring tool;

- 4 -

FIG. 2 is an enlarged cross-sectional view of the compensation module of FIG. 1;  
FIG. 3 is an enlarged cross-sectional view of another embodiment of a  
compensation module;

FIG. 4 is a cross-sectional view of a coring tool in a first state;

5 FIG. 5 is a cross-sectional view of the coring tool of FIG. 4 in a second state; and

FIG. 6 is a cross-sectional view of the coring tool of FIG. 4 in a third state.

### MODE(S) FOR CARRYING OUT THE INVENTION

The illustrations presented herein are not meant to be actual views of any particular  
10 compensation module, coring tool, or component thereof, but are merely idealized  
representations employed to describe illustrative embodiments. Thus, the drawings are not  
necessarily to scale.

Disclosed embodiments relate generally to pressure compensation modules that  
may equalize pressure differentials between presaturation fluid located within a receptacle  
15 for receiving a core sample and drilling fluid circulating at an exterior of the receptacle.  
More specifically, disclosed are pressure compensation modules that may reduce the  
likelihood that an activation module will be prematurely activated due to pressure  
differentials between the presaturation fluid and the drilling fluid, unsealing an entrance to  
a receptacle of a coring tool and contaminating the receptacle.

20 Referring to FIG. 1, cross-sectional view of a portion of a coring tool 100 depicting  
a pressure compensation module 102 of the coring tool 100 is shown. The compensation  
module 102 may be configured to reduce (e.g., minimize or eliminate) pressure  
differentials between an interior 104 of a receptacle 106 configured to receive a core  
sample and an exterior of the receptacle 106, at least over a range of pressure differences.  
25 The compensation module 102 may be located within the receptacle 106 proximate a lower  
entrance 128 to the receptacle 106 in some embodiments.

The compensation module 102 may include a compensator housing 108 in some  
embodiments. The compensator housing 108 may be a generally tubular member sized and  
configured to be located within the receptacle 106. The compensator housing 108 may  
30 include a bore 110 extending longitudinally through the compensator housing 108. The  
compensation module 102 may further include a movable compensating member, which in  
some embodiments may be a compensating piston 112 located within the bore 110 of the

- 5 -

compensator housing 108. A seal 114 may be formed between the compensating piston 112 and an inner surface 116 (e.g., a wall) of the compensator housing 108, the inner surface 116 defining the bore 110. For example, the seal 114 may be formed using an O-ring configured to contact the inner surface 116 of the compensator housing 108, the O-ring being located within a recess formed in a sidewall of the compensating piston 112. By forming the seal 114 between the compensator housing 108 and the compensating piston 112, a first, upper side 120 of the compensating piston 112 may be isolated from a second, lower side 122 of the compensating piston 112. Thus, the compensating piston 112 may act as the divider between two volumes of fluid, a first volume of presaturation fluid on the first side 120 of the compensating piston 112 and a second volume of drilling fluid on the second side 122 of the compensating piston 112.

The compensating piston 112 may be movable along the compensator housing 108 to reduce (e.g., minimize or eliminate) pressure differentials between the presaturation fluid at the interior 104 of the receptacle 106 and drilling fluid at the exterior 118 of the receptacle 106, at least over a range of pressure differences. For example, the compensating piston 112 may move longitudinally in a first direction, indicated by arrow 138, opposing a direction in which the coring tool 100 is advanced (e.g., longitudinally upward) to compress the presaturation fluid when the pressure of the drilling fluid acting on the second side 122 of the compensating piston 112 is greater than the pressure of the presaturation fluid acting on the first side 120 of the compensating piston 112. Continuing the example, the compensating piston 112 may move longitudinally in a second, same direction, indicated by arrow 140, in which the coring tool 100 is advanced (e.g., longitudinally downward) to expand the presaturation fluid when the pressure of the drilling fluid acting on the second side 122 of the compensating piston 112 is less than the pressure of the presaturation fluid acting on the first side 120 of the compensating piston 112.

The compensating piston 112 may include a one-way pressure relief valve 124 enabling presaturation fluid to flow from the first side 120 of the compensating piston 112 to the second side 122 of the compensating piston 112. Because permitting drilling fluid to enter the receptacle would likely contaminate a core sample later introduced into the receptacle, the one-way pressure relief valve 124 may block drilling fluid from flowing from the second side 122 of the compensating piston 112 to the first side 120 of the compensating piston 112. Permitting presaturation fluid to escape from the receptacle 106

- 6 -

into the drilling fluid may enable the compensator module 102 to reduce (e.g., minimize or eliminate) a greater range of pressure differentials. For example, when the pressure of presaturation fluid within the receptacle 106 reaches an upper threshold amount, expansion of the presaturation fluid may cause the compensating piston 112 to move to a lowest  
5 extent of travel within the compensator housing 108. If the pressure of presaturation fluid continues to increase with respect to the pressure of the drilling fluid, the presaturation fluid may escape through the one-way pressure relief valve 124 to bring the pressure differential back into equilibrium.

Longitudinal travel of the compensating piston 112 may be limited in some  
10 embodiments to define the range of pressure differences over which the compensating piston 112 is enabled to reduce (e.g., minimize or eliminate) pressure differentials between the presaturation fluid and the drilling fluid. For example, the compensator housing 108 may include an upper stop 126 defining an upper travel limit for the compensating piston 112. The upper stop 126 may comprise, for example, a ledge at a constricted  
15 diameter as compared to the compensator housing 108, which the compensating piston 112 may contact and stop against. The compensator housing 108 may further include a lower stop 130 defining a lower travel limit for the compensating piston 112. The lower stop 130 may comprise, for example, a plate covering a portion of an end of the compensator housing 108, which the compensating piston 112 may contact and stop against. A total  
20 travel distance along which the compensating piston 112 may move may be, for example, between about 0.5 foot (~0.15 m) and about 6 feet (~1.8 m). More specifically, the total travel distance along which the compensating piston 112 may move may be, for example, between about 1 foot (~0.30 m) and about 5 feet (~1.5 m). As a specific, nonlimiting example, the total travel distance along which the compensating piston 112 may move may  
25 be between about 2 feet (~0.61 m) and about 4 feet (~1.2 m) (e.g., about 3 feet (~0.91 m)).

The compensation module 102 may be associated with an activation module 132 to form a compensation and activation unit 134. For example, the activation module 132 may be attached to the compensation module 102 at a lower end of the compensation  
module 102. The activation module 132 may be configured to selectively seal the  
30 entrance 128 to the receptacle 106. More specifically, the activation module 132 may be configured to seal the entrance 128 to the receptacle 106 shut, and maintain the compensation and activation unit 134 in place, while the coring tool 100 is advanced to the

- 7 -

end of a borehole. The activation module 132 may be configured to unblock the entrance 128 to the receptacle 106, and release the compensation and activation unit 134 to travel within the receptacle 106, when a core sample is introduced into the receptacle.

The activation module 132 may include, for example, an activator body 136 sized and configured to occupy the entrance 128 to the receptacle 106. The activator body 136 may be attached to the compensator housing 108, for example, by a threaded connection. The activator body 136 may include, for example, an inner bore 142 extending through the activator body 136. A seal 144 may be formed between the activator body 136 and a component in which the activation module 132 is located, such as, for example, an inner barrel 145 (see FIG. 2) located within an outer barrel 178 or the receptacle 106, which may be accomplished, for example, by providing an O-ring configured to contact the activator body 136 within a recess formed in an inner surface 149 of the receptacle 106, an inner surface 147 of the inner barrel 145 (see FIG. 2), or an outer surface 151 of the activation module 132.

The activation module 132 may further include an activation rod 146 configured to maintain the activation module 132 in place while advancing into a borehole and to release the activation module 132 when a core sample is introduced to the receptacle 106. The activation rod 146 may be partially located within the inner bore 142 of the activator body 136. A seal 152 may be formed between the activation rod 146 and the activator body 136, for example, by positioning an O-ring configured to contact the activation rod 146 within a recess in an inner surface 156 defining the inner bore 142 of the activator body 136 or in an outer surface 153 of the activation rod 146. The activation rod 146 may include a first end 148 configured to be contacted by a core sample and a second, opposing end 150. The first end 148 of the activation rod 146 may be exposed to drilling fluid circulating through the coring tool 100 and the second end 150 of the activation rod 146 may be exposed to presaturation fluid sealed within the receptacle 106. The activation rod 146 may be movable between a first position, in which the activation module 132 is engaged with the seal 144 and blocks the entrance 128 to the receptacle 106, and a second position, in which the activation module 132 is free to disengage from the seal 144 and unblock the entrance 128 to the receptacle 106. For example, the activation module 132 may include locking dogs 154 on opposing sides of the activation rod 146, which may frictionally or mechanically interfere with movement of the activation module 132 when

- 8 -

the activation rod 146 is in the first position (shown in FIG. 1). When the activation rod 146 is in the first position, a recess 158 extending into (e.g., around) the activation rod 146 may be misaligned from the locking dogs 154 such that the activation rod 146 does not permit the locking dogs 154 to move radially inward and cease interfering with movement of the activation module 132. When the activation rod 146 moves to the second position (shown in FIG. 6), which may involve moving longitudinally upward as a core sample presses against the first end 148 of the activation rod 146, a recess 158 extending into the activation rod 146 may align with the locking dogs 154, enabling the locking dogs 154 to partially enter the recess 158 and cease interfering with movement of the activation module 132.

The compensation module 102 may be located proximate to the activation module 132. For example, a lowest point of the compensation module may be located 20 feet (~ 6 m) or less from an uppermost point of the activation module 132. More specifically, the compensation module 102 may be located, for example, adjacent to the activation module 132. As a specific, nonlimiting example, the compensation module 102 may be directly attached to the activation module 132.

In the absence of pressure compensation, because the first and second ends 148 and 150 of the activation rod 146 are exposed to different fluids, certain pressure differentials between the first and second ends 148 and 150 of the activation rod 146 may cause the activation rod 146 to prematurely move from the first position to the second position and unblock the entrance 128 to the receptacle 106. For example, when drilling fluid pressure acting on the first end 148 of the activation rod 146 exceeds presaturation fluid pressure acting on the second end 150 of the activation rod 146, the activation rod 146 may tend to compress the presaturation fluid, which may move the activation rod 146 toward the second position. If the activation rod 146 reaches the second position due solely to differences in pressure between the presaturation fluid and the drilling fluid, the activation module 132 may no longer seal contaminants (e.g., drilling fluid and particles suspended in the drilling fluid) from entering the receptacle 106. Accordingly, equalizing pressure differentials between the presaturation fluid and the drilling fluid may reduce the likelihood that the receptacle will become contaminated.

Referring to FIG. 2, an enlarged cross-sectional view of a portion of the compensation module 102 of FIG. 1 is shown. The view of FIG. 2 is rotated 90° about the

- 9 -

longitudinal axis of the tool with respect to the view of FIG. 1, hiding certain features of the activation module 132 (e.g., the locking dogs 154) and depicting certain other features of the activation module 132, as explained below. The activator body 136 may include fluid passages 160 configured to communicate drilling fluid from the exterior 118 of the receptacle 106 with the second volume of drilling fluid acting on the second side 122 of the compensating piston 112. For example, the fluid passages 160 may be located radially adjacent to the inner bore 142, and both the fluid passages 160 and the inner bore 142 may extend entirely through the activator body 136. The activation module 132 may include a catch 155 configured to resist axial movement of the activation rod 146 relative to the activator body 136. For example, the catch 155 may be positioned between the activator body 136 and the activation rod 146 and may bear against the activation rod 146 to resist its axial movement. More specifically, the catch 155 may be, for example, a spring-loaded latch that presses against the activation rod 146 and resists axial movement of the activation rod 146 to reduce (e.g., eliminate) the risk that the activation rod 146 will be prematurely moved.

To ensure that the second end 150 of the activation rod 146 is exposed to the pressure of the presaturation fluid, an attachment interface member 162 may be interposed between the compensator housing 108 and the activator body 136. The attachment interface member 162 may include holes 164 that extend through the attachment interface member 162 positioned to align with the fluid passages 160 and permit drilling fluid to flow past the attachment interface member 162 to the second side 122 of the compensating piston 114. The attachment interface member 162 may be defined by a sealing member, such as, for example, a sealing plate 166 defining a space 168 exposed to the presaturation fluid. For example, the space 168 may be a channel extending crosswise to the bore 110 of the compensator housing 108. More specifically, the channel may extend in a direction at least substantially perpendicular to a longitudinal axis of the coring tool 100 through the compensator housing 108 such that the channel is exposed on both sides to the presaturation fluid between the compensator housing 108 and a sponge material 174, which may, for example, line the receptacle 106. As another example, the space 168 may be an at least substantially cylindrical space under the attachment interface member 162, which may be in fluid communication with the presaturation fluid via passages 169 extending from the

- 10 -

space 168, through the activator body 136, to the presaturation fluid at a radial exterior of the activator body 136.

The second end 150 of the activation rod 146 may be exposed at the space 168, and the space 168 may permit the pressure exerted by the presaturation fluid to act on the  
5 second end 150 of the activation rod 146. The sealing plate 166 may enclose the second volume of drilling fluid on the second side 122 of the compensating piston 112, enabling pressure exerted by the drilling fluid to act on the compensating piston 112 such that the compensating piston 112 may reduce (e.g., minimize or eliminate) pressure differences between the drilling fluid and the presaturation fluid. In other words, the sealing plate 166  
10 may define a fixed lower end of the second volume of fluid, and the compensating piston 112 may move to increase and decrease the second volume of drilling fluid, resulting in corresponding decreases and increases of the first volume of presaturation fluid to compensate for pressure differences between the drilling fluid and the presaturation fluid. The space 168 may be sized to accommodate the second end 150 of the activation rod 146  
15 as the activation rod 146 moves from the first position to the second position. The attachment interface member 162 may further include the lower stop 130 adjacent to the sealing plate 166.

The space 168, the sealed portion of the interior 104 of the receptacle 106, and the  
20 bore 110 of the compensator housing 108 on the first side of the compensating piston 112 may be in fluid communication with one another. For example, the sealed portion of the interior 104 of the receptacle 106 and the bore 110 of the compensator housing 108 on the first side of the compensating piston 112 may be in fluid communication with one another via an opening through the upper stop 126 (see FIG. 1), such that presaturation fluid is free to flow between the sealed portion of the interior 104 of the receptacle and the bore 110 of  
25 the compensator housing 108 on the first side of the compensating piston 112. Similarly, the space 168 in which the second end 150 of the activation rod 146 is exposed may be in fluid communication with the sealed portion of the interior 104 of the receptacle 106 via, for example, the exposed ends of the channel or the passages 169, such that presaturation fluid is free to flow from above the compensation module 102, between an exterior of the  
30 compensator housing 108 and a sponge material 174 lining the receptacle 106, to the space 168 and vice versa. Presaturation fluid may freely flow around and exert pressure on surfaces defining the space 168, the sealed portion of the interior 104 of the receptacle 106,

- 11 -

and the bore 110 of the compensator housing 108 on the first side of the compensating piston.

The exterior 118 of the receptacle 106 and the bore 110 of the compensator housing 108 on the second side 122 of the compensating piston 112 may be in fluid communication with one another. For example, the exterior 118 of the receptacle 106 and the bore 110 of the compensator housing 108 on the second side 122 of the compensating piston 112 may be in fluid communication with one another via the fluid passages 160 extending through the activator body 136, such that drilling fluid is free to flow between the exterior 118 of the receptacle 106 and the bore 110 of the compensator housing 108 on the second side 122 of the compensating piston 112. The presaturation fluid and drilling fluid may not intermix, absent pressure release of the presaturation fluid through one of the one-way pressure relief valves 124 and 184, because the seals 114, 144, and 152 and the attachment interface member 162 may seal presaturation fluid within the space 168, the sealed portion of the interior 104 of the receptacle 106, and the bore 110 of the compensator housing 108 on the first side of the compensating piston 112 and may seal drilling fluid at the exterior 118 of the receptacle 106 and the bore 110 of the compensator housing 108 on the second side of the compensating piston 112. As pressures change, and the presaturation fluid and drilling fluid flow into and out of the bore 110 of the compensator housing 108 on their respective sides of the compensating piston 112, the compensating piston 112 may move along the longitudinal length of the compensator housing 108 to compress and expand the volume occupied by the presaturation fluid and any gas sealed within the interior 104 of the receptacle 106 and reduce (e.g., minimize or eliminate) pressure differentials between the interior 104 of the receptacle 106 and the exterior 118 of the receptacle 106.

FIG. 3 is an enlarged cross-sectional view of another embodiment of a compensation module 102. In some embodiments, such as that shown in FIG. 3, the movable compensating member may be, for example, a flexible member 171 configured to elastically deform, expand, and compress in response to pressure differences between the presaturation fluid and the drilling fluid. For example, the flexible member 171 may be a bellows of elastically deformable material (e.g., a rubber material), which may expand and contract in response to pressure differences between the presaturation fluid and the drilling fluid. As another example, the flexible member 171 may be a bellows of movable,

- 12 -

accordion-like members, which may unfold and refold in response to pressure differences between the presaturation fluid and the drilling fluid.

In some embodiments, the flexible member 171 may be located at least partially within the compensator housing 108. For example, a lower end of the flexible member 171  
5 may be located within (e.g., connected or directly sealed to) the compensator housing 108, but the upper end may expand above an upper longitudinal extent of the compensator housing 108 when the pressure of the drilling fluid exceeds the pressure of the presaturation fluid. The movable compensating member may include, for example, a clamp 175 configured to connect the flexible member 171 to the one-way pressure relief  
10 valve 124. For example, the clamp 175 may be of an annular shape and may be positioned around the flexible member 171 and the one-way pressure relief valve 124 to secure them to one another. The movable compensating member may further include a guide member 173 configured to align the flexible member 171 and the one-way pressure relief valve 124 within the compensator housing 108. More specifically, the guide member 173,  
15 which may be a separate component or an integral portion of the clamp 175, may exhibit an annular shape extending around the flexible member 171 and the one-way pressure relief valve 124, and may be of a diameter at least great enough to reduce (e.g., eliminate) the likelihood that the one-way pressure relief valve 124 will become lodged or pinched within the compensator housing 108. As a specific, nonlimiting example, the guide member 173,  
20 the compensator housing 108, or both may include angled surfaces configured to enable the guide member 173 to enter the compensator housing 108 from above without becoming lodged on the upper end of the compensator housing 108. In other embodiments, the compensation module 102 may lack a compensator housing 108, and the flexible member 171 may simply be positioned within the receptacle 106 (see FIG. 1).

25 The compensation module 102 may include a support member 177 positioned between the flexible member 171 and the attachment interface member 162. The support member 177 may be, for example, a tube-shaped member through which drilling fluid may flow to contact the flexible member 171 and a rigid member which the one-way pressure relief valve 124 may contact when the flexible member 171 contracts. The support  
30 member 177 may include, for example, holes 179 in its sidewall, which may reduce (e.g., eliminate) the likelihood that drilling fluid will become trapped in a space between the flexible member 171 and the support member 177. In some embodiments, an uppermost

- 13 -

surface of the support member 177 may be located longitudinally below an uppermost surface of the compensator housing 108. In other embodiments, the uppermost surface of the support member 177 may be flush with the uppermost surface of the compensator housing 108. In still other embodiments, the uppermost surface of the support member 177  
5 may be located longitudinally below the uppermost surface of the compensator housing 108.

Referring to FIG. 4, a cross-sectional view of a coring tool 100 in a first state is shown. The coring tool 100 may include a coring bit 170 at a leading end of the coring tool 100. The coring bit 170 may include a cutting structure 172 configured to cut a coring  
10 sample to be received into the receptacle 106 as the coring bit 170 is advanced (e.g., by applying weight-on-bit and rotating the coring tool 100) into an earth formation. The receptacle 106 may be connected to the coring bit 170, and may be positioned to receive a core sample produced using the cutting structure 172 of the coring bit 170. The  
15 receptacle 106 may comprise, for example, a generally tubular member longitudinally trailing the coring bit 170. The receptacle 106 may be rotatable with respect to the coring bit 170, such that the receptacle 106 may remain rotationally stationary as it receives a coring sample while the coring bit 170 rotates to cut the coring sample. For example, the receptacle 106 may be connected to the coring bit 170 by a bearing (not shown) supporting the receptacle 106.

20 In some embodiments, the receptacle 106 may be lined with a sponge material 174 configured to capture (e.g., by absorbing) a fluid expected to be found within a core sample procured using the coring bit 170. The sponge material 174 may comprise, for example, a material wettable to a fluid of interest to be found within the core sample and an open network of pores throughout the material into which the fluid of interest may infiltrate  
25 (e.g., in the form of a foam or felt, which may use capillary action to draw fluid into the sponge material 174). As a specific, nonlimiting example, the sponge material 174 may comprise a porous, foam polyurethane material, to which oil may be wettable, proximate to (e.g., adjacent to, affixed by adhering to, or not affixed to) the receptacle 106. In  
30 embodiments where the sponge material 174 exhibits preferential wettability (i.e., more easily captures a selected fluid), the sampling of fluids within the sponge material 174 after procuring a core sample may not reflect the concentration of all fluids escaped from the core sample, but may more accurately reflect the concentration of a particular fluid of

- 14 -

interest (e.g., oil) in the core sample. In some embodiments, the sponge material 174 and receptacle 106 (sometimes collectively referred to as a “sponge liner”) may be received within (e.g., adhered to the inner surface of or simply inserted within without being affixed to) the inner barrel 145 located within an outer barrel 178 of the coring tool 100. The flow path for drilling fluid at the exterior 118 of the receptacle 106 may be defined between the inner barrel 145 and the outer barrel 178.

The coring tool 100 may include a stabilizer 176 proximate to the coring bit 170. The stabilizer 176 may extend from an outer barrel 178 connected to the coring bit 170, which may connect the coring bit 170 to a drill string and may transfer loads (e.g., axially applied weight-on-bit and rotationally applied torque) to the coring bit 170, in some embodiments. In other embodiments, one or more stabilizers may be connected to the coring tool 100 (e.g., instead of, or in addition to, the stabilizer 176 incorporated into the outer barrel 178 itself). Drilling fluid may flow along the exterior 118 of the receptacle 106 within a space defined between the outer barrel 178 and the receptacle 106 to proximate the coring bit 170, where it may be free to enter the second volume on the second side 122 (see FIGS. 1, 2) of the compensating piston 112.

The coring tool 100 may include the compensation and activation unit 134 proximate the entrance 128 to the receptacle 106. For example, the compensation module 102 may be attached to the activation module 132, and the activation module 132 may be positioned below the compensation module 102 sealing the entrance 128 to the receptacle 106 shut. The activation rod 146 of the activation module 132 may be located in the first position.

The coring tool 100 may further include a core catcher 180 configured to retain a core sample within the receptacle 106 while removing the coring tool 100 and core sample from a borehole. The core catcher 180 may comprise, for example, a wedging collet. A wedge-shaped portion of the core catcher 180 may be sized and shaped to enable a core sample 190 (see FIG. 6) to pass through the core catcher 180 when traveling longitudinally upward into the receptacle 106. When the coring tool 100 begins to back out of the borehole, the wedge-shaped portion may constrict around and frictionally engage with the core sample, reducing (e.g., eliminating) the likelihood that the core sample will exit the receptacle 106 after it has entered the receptacle 106.

- 15 -

The coring tool 100 may include a selective two-way valve 182 which may be located at an end of the receptacle 106 opposing the coring bit 170. The selective two-way valve 182 may be configured to prepare the interior 104 of the receptacle 106 to receive a presaturation fluid and to introduce the presaturation fluid into the receptacle 106. The  
5 coring tool 100 may further include a one-way pressure relief valve 184 at the upper end 186 of the receptacle 106. The one-way pressure relief valve 184 may be configured to permit presaturation fluid from the interior 104 of the receptacle 106 to escape when the pressure within the receptacle 106 exceeds an amount that can be reduced using the compensation module 102.

10 When assembling the coring tool 100 and preparing the coring tool 100 to be deployed in a borehole, the compensation and activation unit 134 may be positioned within the receptacle 106. The entrance 128 to the receptacle 106 may be sealed shut using the activation module 132. An at least partial vacuum may be formed within the interior 104 of the receptacle 106 through the selective two-way valve 182. Because achieving a complete  
15 vacuum is impracticable, if not impossible, some pressure may remain in the interior 104 of the receptacle 106. When the partial vacuum is produced, the compensating piston 112 or other compensating member may travel longitudinally upward to at least partially compensate for the difference in pressure between the partial vacuum at the interior 104 of the receptacle 106 and the pressure at the exterior 118 of the receptacle 106.

20 Referring to FIG. 5, a cross-sectional view of the coring tool 100 of FIG. 4 in a second state is shown. Presaturation fluid 188 may be introduced into the interior 104 of the receptacle 106 through the selective two-way valve 182. For example, presaturation fluid 188 may flow into the interior 104 of the receptacle 106 until a remaining amount of the first volume on the first side 120 (see FIG. 1) of the compensating piston 112 or other  
25 compensating member is occupied by the presaturation fluid 188. The presaturation fluid 188 may comprise, for example, a fluid not wettable to the sponge material 174. Suitable presaturation fluids 188 may include, for example, brine solutions. The increase in pressure within the interior 104 of the receptacle 106 with respect to the exterior 118 of the receptacle 106 may cause the compensating piston 112 or other compensating member to  
30 move longitudinally downward to at least partially compensate for the difference in pressure between the pressurized presaturation fluid 188 within the receptacle 106 and the pressure outside the receptacle 106. Complete saturation of the first volume may be

- 16 -

indicated by the escape of presaturation fluid 188 through one or both of the one-way pressure relief valves 124 and 184. Because only a partial vacuum was previously produced, a portion of the first volume may be occupied by gas in addition to the presaturation fluid 188. For this reason, the first volume may compress and expand due to  
5 compression and expansion of the gas in the first volume even though the presaturation fluid 188 itself may be at least substantially incompressible. Accordingly, compression and expansion of the presaturation fluid 188, as discussed in this disclosure, means and includes compression and expansion of the first volume occupied by the presaturation fluid 188 and any gas resulting from the partial vacuum formed in the first volume before  
10 introducing the presaturation fluid 188.

After the receptacle 106 has received the pressurized presaturation fluid 188, the coring tool 100 may be introduced into a borehole and advanced toward an end of the borehole. As the coring tool 100 advances, drilling fluid may be circulated along the drill string around the exterior 118 of the receptacle 106. In the borehole, the drilling fluid may  
15 be pumped at high pressures to compensate for hydraulic losses (e.g., head loss) as depth in the borehole increases and increased temperatures may increase the pressure exerted by the presaturation fluid 188. In some situations, such as, for example, in cold and deep environments, the pressure exerted by the drilling fluid may exceed the pressure exerted by the presaturation fluid 188. Without any compensation for the pressure differential, the  
20 activation module 132 may be prematurely released by high pressure drilling fluid forcing the activation rod 146 to compress the presaturation fluid 188 and moving the activation rod 146 to the second position. The compensating piston 112 or other compensating member may compress the first volume (e.g., including the presaturation fluid 188 and the gas) to reduce (e.g., minimize) the pressure differences between the drilling fluid and the  
25 presaturation fluid 188. In other situations, such as in hot and shallow environments, the pressure exerted by the drilling fluid may be less than the pressure exerted by the presaturation fluid 188. The compensating piston 112 or other compensating member may expand the first volume (e.g., including the presaturation fluid 188 and the gas) to reduce (e.g., minimize) the pressure differences between the drilling fluid and the  
30 fluid 188. If there is no more room to expand, some of the presaturation fluid 188 may escape through one or both of the one-way pressure relief valves 124 and 184 to maintain pressure equilibrium.

- 17 -

Referring to FIG. 6, a cross-sectional view of the coring tool 100 of FIG. 4 in a third state is shown. When the coring tool 100 reaches the end of the borehole, the coring bit 170 may begin cutting a core sample 190. The core sample 190 may contact the activation rod 146, moving the activation rod 146 to the second position and releasing the locking dogs 154. The activation module 132 may be released, and the entrance 128 to the receptacle 106 may be unblocked as the compensation and activation unit 134 rides on top of the advancing core sample 190 being inserted into the receptacle 106. Additional longitudinal space may be provided within the receptacle 106 to accommodate the compensation and activation unit 134.

10 Alternatively, and referring collectively to FIGS. 1, 2, and 5, the release of the activation module 132 may be caused by at least one actuator 192 that actuates the locking dogs 154 to release the activation module 132 while at least substantially at the same time establishing fluid communication between the presaturation fluid 188 and the drilling fluid. The actuator 192 may actuate the locking dogs 154 or may cause the actuation of the locking dogs 154 in response to a signal from a sensor 194 configured to detect the progress of the core sample 190 into the coring tool 100 or, in addition or alternatively, a signal that was transmitted by an operator from the surface to a receiver 196 (e.g., a transceiver) to release the activation module 132. For example, the actuator 192 may actuate the actuating rod 146 to move it to the position where locking dogs 154 are moved into the recesses 158 of the actuating rod 146 and fluid communication between presaturation fluid 188 and drilling fluid is established through channels in response to a sensor 194, sensing the progress of the core sample 190 advancement into the coring tool 100 or receiving a signal that is created by an operator, such as an electric signal or a pressure signal, at the receiver 196 (e.g., using mud pulse telemetry, electromagnetic telemetry, wired pipe telemetry, acoustic telemetry, or any other suitable method to convey signals from the surface to a downhole location). Actuating the locking dogs 154 and establishing fluid communication substantially at the same time means that fluid communication is established when the activation module 132 starts to move into the receptacle 106 while the core 190 advances into the coring tool 100. In one embodiment, the fluid communication between the presaturation fluid 188 and the drilling fluid is established shortly before the activation module 132 starts to move into the axial direction

- 18 -

to ensure that the movement of the activation module 132 is not hampered by fluid that is sealed within the receptacle 106 (e.g., presaturation fluid 188).

Those skilled in the art will appreciate that the invention described above is an embodiment of a boundary between the drilling fluid and the presaturation fluid that prevents mixing between these fluids and that is at least in some sense movable to compensate at least partly for pressure differences between the interior 104 of the receptacle 106 and the exterior 118 of the receptacle 106. While the before-mentioned embodiment realizes the movable boundary between drilling fluid and presaturation fluid 188 by a compensating piston 112 that is movable inside a compensator housing 108, the same functionality can be achieved with a bellow (e.g., the flexible member 171 of FIG. 3) replacing the compensating piston 112 inside the compensator housing 108, the bellow being made of a flexible material (e.g., an elastically deformable material), such as, for example, an elastomer, a steel or other metal, or any other suitable material that can withstand the downhole conditions, the bellow being sealably connected to the activation module 132 and the bellow being elastic at least to some extent to allow adjacent fluids to be expanded or compressed in response to pressure differentials. In such a configuration, the bellow might be sealably attached to the inner surface of the compensator housing or to the inner surface of the inner barrel 145 or might be directly attached to the activation module 132. The relief valve 124 might be incorporated to provide the same functionality as described above. In addition, the bellow might be used in combination with the compensating piston 112 such as using both parts in parallel.

While the description and the figures describe the compensation module 102 installed within the lower part of the receptacle 106 those skilled in the art will appreciate that the compensation module might be installed at other locations as well. For example, the compensation module 102 might be installed below the receptacle 106. As another example, the compensation module 102 might be installed at or near the upper end of the receptacle 106. As yet another example, the compensation module 102 might be installed above the upper end of the receptacle 106.

Additional, nonlimiting embodiments within the scope of this disclosure include:

Embodiment 1: A coring system, comprising: a coring bit configured to cut a core sample from an earth formation; an inner barrel connected to the coring bit, the inner barrel comprising a receptacle configured to receive the core sample; a first fluid configured to

- 19 -

presaturate the receptacle; a second fluid configured to cool and lubricate the coring bit; and a compensation module positioned between the first fluid and the second fluid, the compensation module being configured to reduce pressure differences between the first fluid and the second fluid over a range of pressure differences, the compensation module  
5 comprising: a fluid boundary connected to the inner barrel and positioned to seal the first fluid from the second fluid, the fluid boundary being movable to enable expansion or compression of the first fluid in response to pressure differences across the fluid boundary.

Embodiment 2: The coring system of Embodiment 1, further comprising a selectively releasable activation module positioned to seal the first fluid from the second  
10 fluid.

Embodiment 3: The coring system of Embodiment 2, wherein an inner surface of the receptacle is lined with a material configured to capture a fluid.

Embodiment 4: The coring system of Embodiment 3, wherein the material configured to capture the fluid comprises at least one of a sponge, a felt, a foam, and a  
15 combination thereof.

Embodiment 5: The coring system of any one of Embodiments 1 through 4, wherein the fluid boundary comprises a flexible member configured to elastically deform, expand, or compress in response to pressure differences between the first fluid and the  
20 second fluid.

Embodiment 6: The coring system of any one of Embodiments 1 through 4, wherein the fluid boundary comprises: a compensator housing, a bore extending through the compensator housing; and a compensating piston located within the bore of the compensator housing, a seal being formed between the compensating piston and an inner  
25 surface of the compensator housing, the compensating piston being movable relative to the compensator housing to reduce pressure differences between the first fluid and the second fluid over a range of pressure differences.

Embodiment 7: The coring system of any one of Embodiments 2 through 6, wherein a lowest point of the compensation module is located 20 feet (~ 6 m) or less from an uppermost point of the activation module.

Embodiment 8: The coring system of any one of Embodiments 2 through 7, wherein the activation module is connected to the inner barrel and configured to release  
30

- 20 -

from and move with respect to the inner barrel in response to a core sample advancing into the coring tool.

Embodiment 9: The coring system of any one of Embodiments 2 through 8, further comprising an actuator configured to release the activation module in response to a signal.

5           Embodiment 10: The coring system of any one of Embodiments 2 through 9, wherein the activation module is connected to the inner barrel and configured to release from and move with respect to the inner barrel and the activation module enables fluid communication between the first fluid and the second fluid when the activation module is released from the inner barrel.

10           Embodiment 11: The coring system of any one of Embodiments 2 through 10, wherein the activation module comprises an activation rod sealingly connected to an activator body of the activation module, the activation rod configured to move from a first position to a second position, the activation module being connected to the inner barrel and the first fluid being sealed from the second fluid when the activation rod is in the first  
15           position, the activation module being disconnected from the inner barrel and the first fluid being in fluid communication with the second fluid when the activation rod is in the second position.

Embodiment 12: The coring system of Embodiment 12, wherein the activation rod comprises at least one recess configured to receive a locking element when the activation  
20           rod is in the second position; and at least one opening positioned to establish fluid communication between the first fluid and the second fluid when the activation rod is in the second position.

Embodiment 13: A method of making a coring system, comprising: configuring a coring bit to cut a core out of an earth formation; connecting an inner barrel comprising a  
25           receptacle configured to receive the core sample to the coring bit; presaturating the receptacle utilizing a first fluid; providing a second fluid to cool and lubricate the coring bit; and positioning a compensation module between the first fluid and the second fluid, the compensation module being configured to reduce pressure differences between the first fluid and the second fluid over a range of pressure differences, the compensation module  
30           comprising: a fluid boundary connected to the inner barrel and positioned to seal the first fluid from the second fluid, the fluid boundary being movable to enable expansion or compression of the first fluid in response to pressure differences across the fluid boundary.

- 21 -

Embodiment 14: A compensation unit for a coring tool, comprising: a compensation module configured to reduce pressure differences between an interior of an inner barrel and an exterior of the inner barrel over a range of pressure differences, the compensation module comprising: a compensator housing comprising a bore extending through the  
5 compensator housing; and a compensating member connected to the compensator housing, a seal being formed between the compensating member and a surface of the compensator housing, a first volume on a first side of the compensating member being configured to contain a first fluid and a second volume on a second side of the compensating member being configured to be exposed to a second fluid, the compensating member being movable  
10 with respect to the compensator housing to reduce pressure differences across the compensating member over the range of pressure differences.

Embodiment 15: The compensation unit of Embodiment 14, further comprising: an activation module configured to selectively seal an entrance to the inner barrel for receiving a core sample, the activation module comprising: an activator body sized and  
15 configured to occupy the entrance to the inner barrel; and an activation rod connected to the activator body, the activation rod comprising a first end oriented to face a core sample and a second, opposing end, a seal being formed between the activation rod and a surface of the activator body, the activation rod being movable between a first position in which the activation module seals the entrance to the inner barrel and a second position in which the  
20 activation module releases the seal.

Embodiment 16: The compensation unit of Embodiment 15, wherein the sealing member of the attachment interface member further defines a channel in fluid communication with the first volume on the first side of the compensating piston, the second end of the activation rod being exposed at the channel.

Embodiment 17: The compensation unit of Embodiment 15 or Embodiment 16, wherein the activation rod comprises a recess extending around the activation rod, and wherein the activation module further comprises locking dogs configured to secure the activation module in place when the activation rod is in the first position, the locking dogs being misaligned from the recess when the activation rod is in the first position and aligned  
30 with the recess when the activation rod is in the second position.

Embodiment 18: The compensation unit of any one of Embodiments 14 through 17, wherein the compensating piston further comprises a one-way pressure relief valve

- 22 -

enabling fluid to pass from the first side of the piston to the second side of the piston when a pressure difference between the first side and the second side of the piston exceeds a threshold amount

Embodiment 19: A coring tool, comprising: a coring bit comprising a cutting  
5 structure configured to cut a core sample; a receptacle connected to the coring bit, the  
receptacle being configured to receive a core sample within a bore of the receptacle; and a  
compensation module configured to equalize pressure differences between an interior of  
the receptacle and an exterior of the receptacle over a range of pressure differences, the  
compensation module comprising: a compensator housing comprising a bore extending  
10 through the compensator housing; and a compensating piston located within the bore of the  
compensator housing, a seal being formed between the compensating piston and an inner  
surface of the compensator housing defining the bore, a first volume on a first side of the  
compensating piston configured to be exposed to a presaturation fluid from within the  
receptacle and a second volume on a second side of the piston configured to be exposed to  
15 drilling fluid from outside the receptacle, the compensating piston being movable along the  
compensator housing to equalize pressure differences between the interior of the receptacle  
and the exterior of the receptacle over the range of pressure differences.

Embodiment 20: The coring tool of Embodiment 19, further comprising an  
activation module positioned to selectively seal an entrance to the receptacle proximate the  
20 coring bit, the activation module comprising: an activator body comprising an inner bore  
and fluid passages extending through the activator body, the housing sealing the entrance to  
the receptacle, the fluid passages being in fluid communication with the second volume on  
the second side of the piston; and an activation rod located partially within the inner bore of  
the activator body, the activation rod comprising a first end configured to be contacted by a  
25 core sample and a second, opposing end, a seal being formed between the activation rod  
and an inner surface of the activator body defining the inner bore, the activation rod being  
movable between a first position in which the activation module maintains the seal at the  
entrance to the receptacle and a second position in which the activation module releases the  
seal.

30 Embodiment 21: The coring tool of Embodiment 20, further comprising an  
attachment interface member positioned between the compensator housing and the  
activator body, the attachment interface member comprising holes providing fluid

- 23 -

communication from the fluid passages of the activator body to the volume on the second side of the compensating piston, the attachment interface member further comprising a sealing plate isolating the second volume on the second side of the compensating piston from the first volume on the first side of the compensating piston.

5           Embodiment 22: The coring tool of Embodiment 21, wherein the sealing plate of the attachment interface member further defines a channel in fluid communication with the first volume on the first side of the compensating piston, the second end of the activation rod being exposed at the channel.

10           Embodiment 23: The coring tool of Embodiment 21 or Embodiment 22, wherein the activation rod comprises a recess extending around the activation rod, and wherein the activation module further comprises locking dogs configured to secure the activation module in place when the activation rod is in the first position, the locking dogs being misaligned from the recess when the activation rod is in the first position and aligned with the recess when the activation rod is in the second position.

15           Embodiment 24: The coring tool of any one of Embodiments 19 through 23, wherein the compensating piston further comprises a one-way pressure relief valve enabling fluid to pass from the first side of the piston to the second side of the piston when a pressure difference between the first side and the second side of the piston exceeds a threshold amount.

20           Embodiment 25: The coring tool of any one of Embodiments 19 through 24, further comprising a one-way pressure relief valve located at an upper end of the receptacle, the one-way pressure relief valve enabling fluid to pass from the first side of the piston to the exterior of the receptacle when a pressure difference between the first side and the second side of the piston exceeds a threshold amount.

25           Embodiment 26: A method of compensating pressure differences between an interior and an exterior of an inner barrel of a coring tool, comprising: advancing a coring tool into a wellbore, the coring tool comprising an inner barrel configured to receive a core sample cut by the coring tool, the inner barrel comprising a first fluid sealed within the inner barrel; flowing a second fluid along an exterior of the inner barrel, the second fluid  
30           configured to cool and lubricate at least a portion of the coring tool; and reducing a pressure difference between the first fluid and the second fluid over a range of pressure differences, comprising at least one of: compressing a volume occupied by the first fluid by

- 24 -

moving at least a portion of a compensating member in a first direction in response to a pressure difference across the compensating member, the compensating member sealably connected to the inner barrel, the compensating member being exposed to the first fluid on a first side of the compensating member and exposed to the second fluid on a second,  
5 opposing side of the compensating member; and expanding the volume occupied by the first fluid by moving the at least a portion of the compensating member in a second direction in response to a pressure difference across the compensating member.

Embodiment 27: The method of Embodiment 26, further comprising releasing first fluid into the second fluid using a one-way pressure release valve located on the  
10 compensating member.

Embodiment 28: The method of Embodiment 26 or Embodiment 27, wherein moving the at least a portion of the compensating member comprises axially displacing a piston in response to a pressure difference across the compensating member.

Embodiment 29: The method of Embodiment 26 or Embodiment 27, wherein  
15 moving the at least a portion of the compensating member comprises elastically deforming a flexible member in response to a pressure difference across the compensating member.

Embodiment 30: The method of any one of Embodiments 26 through 29, further comprising releasing presaturation fluid into the drilling fluid using a one-way pressure release valve located at an upper end of the receptacle.

Embodiment 31: The method of any one of Embodiments 29 through 30, wherein  
20 reducing the pressure difference between the presaturation fluid and the drilling fluid over the range of pressure differences comprises reducing the pressure difference at opposing ends of an activation module, the activation module being configured to seal the entrance to the receptacle when an activation rod of the activation module is in a first position and to  
25 unseal the entrance to the receptacle when the activation rod is in a second position.

Embodiment 32: The method of Embodiment 31, wherein reducing the pressure difference at the opposing ends of the activation module comprises reducing a pressure difference between the presaturation fluid within a channel at which a first end of the activation rod is exposed with the drilling fluid, the channel being defined by a sealing  
30 plate of an interface attachment located between the compensation module and the activation module.

- 25 -

Embodiment 33: The method of Embodiment 31 or Embodiment 32, wherein compressing the volume occupied by the presaturation fluid comprises flowing drilling fluid through fluid passages extending through the activation module to increase a volume of drilling fluid on the second side of the compensating piston.

5 Embodiment 34: The method of any one of Embodiments 27 through 33, wherein expanding the volume occupied by the presaturation fluid comprises flowing drilling fluid to decrease a volume of drilling fluid on the second side of the compensating member through fluid passages extending through the activation module.

10 Embodiment 35: The method Embodiment 28, wherein moving the compensating member in the first direction comprises moving the piston in a direction opposing a direction in which the coring tool is advanced into the wellbore and wherein moving the compensating member in the second, opposing direction comprises moving the piston in the same direction in which the coring tool is advanced into the wellbore.

15 Embodiment 36: The method of any one of Embodiments 26 through 28 and 30 through 35, wherein moving the compensating member in the second, opposing direction comprises wiping drilling fluid from the inner wall of the compensator housing using the seal formed against the inner wall.

20 While certain illustrative embodiments have been described in connection with the figures, those of ordinary skill in the art will recognize and appreciate that the scope of this disclosure is not limited to those embodiments explicitly shown and described herein. Rather, many additions, deletions, and modifications to the embodiments described herein may be made to produce embodiments within the scope of this disclosure, such as those hereinafter claimed, including legal equivalents. In addition, features from one disclosed embodiment may be combined with features of another disclosed embodiment while still  
25 being within the scope of this disclosure, as contemplated by the inventors.

- 26 -

## CLAIMS

What is claimed is:

- 5           1.       A coring system, comprising:  
a coring bit configured to cut a core sample from an earth formation;  
an inner barrel connected to the coring bit, the inner barrel comprising a receptacle configured  
to receive the core sample bit;  
a first fluid configured to presaturate the receptacle;  
10   a second fluid configured to cool and lubricate the coring bit; and  
a compensation module positioned between the first fluid and the second fluid, the  
compensation module being configured to reduce pressure differences between the  
first fluid and the second fluid over a range of pressure differences, the compensation  
module comprising:  
15   a fluid boundary connected to the inner barrel and positioned to seal the first fluid  
from the second fluid, the fluid boundary being movable to enable expansion  
or compression of the first fluid in response to pressure differences across the  
fluid boundary.
- 20           2.       The coring system of claim 1, further comprising a selectively releasable  
activation module positioned to seal the first fluid from the second fluid.
3.       The coring system of claim 2, wherein an inner surface of the receptacle is  
lined with a material configured to capture a fluid.  
25
4.       The coring system of claim 3, wherein the material configured to capture the  
fluid comprises at least one of a sponge, a felt, a foam, and a combination thereof.
5.       The coring system of claim 3, wherein the fluid boundary comprises a flexible  
30   member configured to elastically deform, expand, or compress in response to pressure  
differences between the first fluid and the second fluid.

- 27 -

6. The coring system of claim 3, wherein the fluid boundary comprises:  
a compensator housing comprising a bore extending through the compensator housing; and  
a compensating piston located within the bore of the compensator housing, a seal being  
formed between the compensating piston and the compensator housing, the  
5 compensating piston being movable relative to the compensator housing to reduce  
pressure differences across the fluid boundary over a range of pressure differences.

7. The coring system of claim 3, wherein a lowest point of the compensation  
module is located 20 feet (~ 6 m) or less from an uppermost point of the activation module.  
10

8. The coring system of claim 3, wherein the activation module is connected to  
the inner barrel and configured to release from and move with respect to the inner barrel in  
response to a core sample advancing into the coring tool.

9. The coring system of claim 3, further comprising an actuator configured to  
release the activation module in response to a signal.  
15

10. The coring system of claim 3, wherein the activation module is connected to  
the inner barrel and configured to release from and move with respect to the inner barrel and  
20 the activation module enables fluid communication between the first fluid and the second  
fluid when the activation module is released from the inner barrel.

11. The coring system of claim 3, wherein the activation module comprises an  
activation rod sealingly connected to an activator body of the activation module, the activation  
rod configured to move from a first position to a second position, the activation module being  
25 connected to the inner barrel and the first fluid being sealed from the second fluid when the  
activation rod is in the first position, the activation module being disconnected from the inner  
barrel and the first fluid being in fluid communication with the second fluid when the  
activation rod is in the second position.  
30

- 28 -

12. The coring system of claim 11, wherein the activation rod comprises at least one recess configured to receive a locking element when the activation rod is in the second position; and at least one opening positioned to establish fluid communication between the first fluid and the second fluid when the activation rod is in the second position.

5

13. A method of making a coring system, comprising:  
configuring a coring bit to cut a core out of an earth formation;  
connecting an inner barrel comprising a receptacle configured to receive the core sample to the coring bit;  
10 presaturating the receptacle utilizing a first fluid;  
providing a second fluid to cool and lubricate the coring bit; and  
positioning a compensation module between the first fluid and the second fluid, the compensation module being configured to reduce pressure differences between the first fluid and the second fluid over a range of pressure differences, the compensation  
15 module comprising:  
a fluid boundary connected to the inner barrel and positioned to seal the first fluid from the second fluid, the fluid boundary being movable to enable expansion or compression of the first fluid in response to pressure differences across the fluid boundary.

20

- 29 -

14. A compensation unit for a coring tool, comprising:  
a compensation module configured to reduce pressure differences between an interior of an inner barrel and an exterior of the inner barrel over a range of pressure differences, the compensation module comprising:
- 5 a compensator housing comprising a bore extending through the compensator housing; and
- a compensating member connected to the compensator housing, a seal being formed between the compensating member and a surface of the compensator housing, a first volume on a first side of the compensating member being
- 10 configured to contain a first fluid and a second volume on a second side of the compensating member being configured to be exposed to a second fluid, at least a portion of the compensating member being movable with respect to the compensator housing to reduce pressure differences across the compensating member over the range of pressure differences.
- 15
15. The compensation unit of claim 14, further comprising:  
an activation module configured to selectively seal an entrance to the inner barrel for receiving a core sample, the activation module comprising:
- an activator body sized and configured to occupy the entrance to the inner barrel;
- 20 and
- an activation rod connected to the activator body, the activation rod comprising a first end oriented to face a core sample and a second, opposing end, a seal being formed between the activation rod and the activator body, the activation rod being movable between a first position in which the activation
- 25 module seals the entrance to the inner barrel and a second position in which the activation module releases the seal.

- 30 -

16. A method of compensating pressure differences between an interior and an exterior of an inner barrel of a coring tool, comprising:

advancing a coring tool into a wellbore, the coring tool comprising an inner barrel configured to receive a core sample cut by the coring tool, the inner barrel comprising a first fluid sealed within the inner barrel;

5 flowing a second fluid along an exterior of the inner barrel, the second fluid configured to cool and lubricate at least a portion of the coring tool; and

reducing a pressure difference between the first fluid and the second fluid over a range of pressure differences, comprising at least one of:

10 compressing a volume occupied by the first fluid by moving at least a portion of a compensating member in a first direction in response to a pressure difference across the compensating member, the compensating member sealably connected to the inner barrel, the compensating member being exposed to the first fluid on a first side of the compensating member and

15 exposed to the second fluid on a second, opposing side of the compensating member; and

expanding the volume occupied by the first fluid by moving the at least a portion of the compensating member in a second direction in response to a pressure difference across the compensating member.

20

17. The method of claim 16, further comprising releasing first fluid into the second fluid using a one-way pressure release valve located on the compensating member.

18. The method of claim 16, wherein moving the at least a portion of the compensating member comprises axially displacing a piston in response to a pressure difference across the compensating member.

19. The method of claim 16, wherein moving the at least a portion of the compensating member comprises elastically deforming a flexible member in response to a pressure difference across the compensating member.

30

- 31 -

20. The method of claim 16, wherein moving the compensating member in the second, opposing direction comprises wiping drilling fluid from the inner wall of the compensator housing using the seal formed against the inner wall.

5

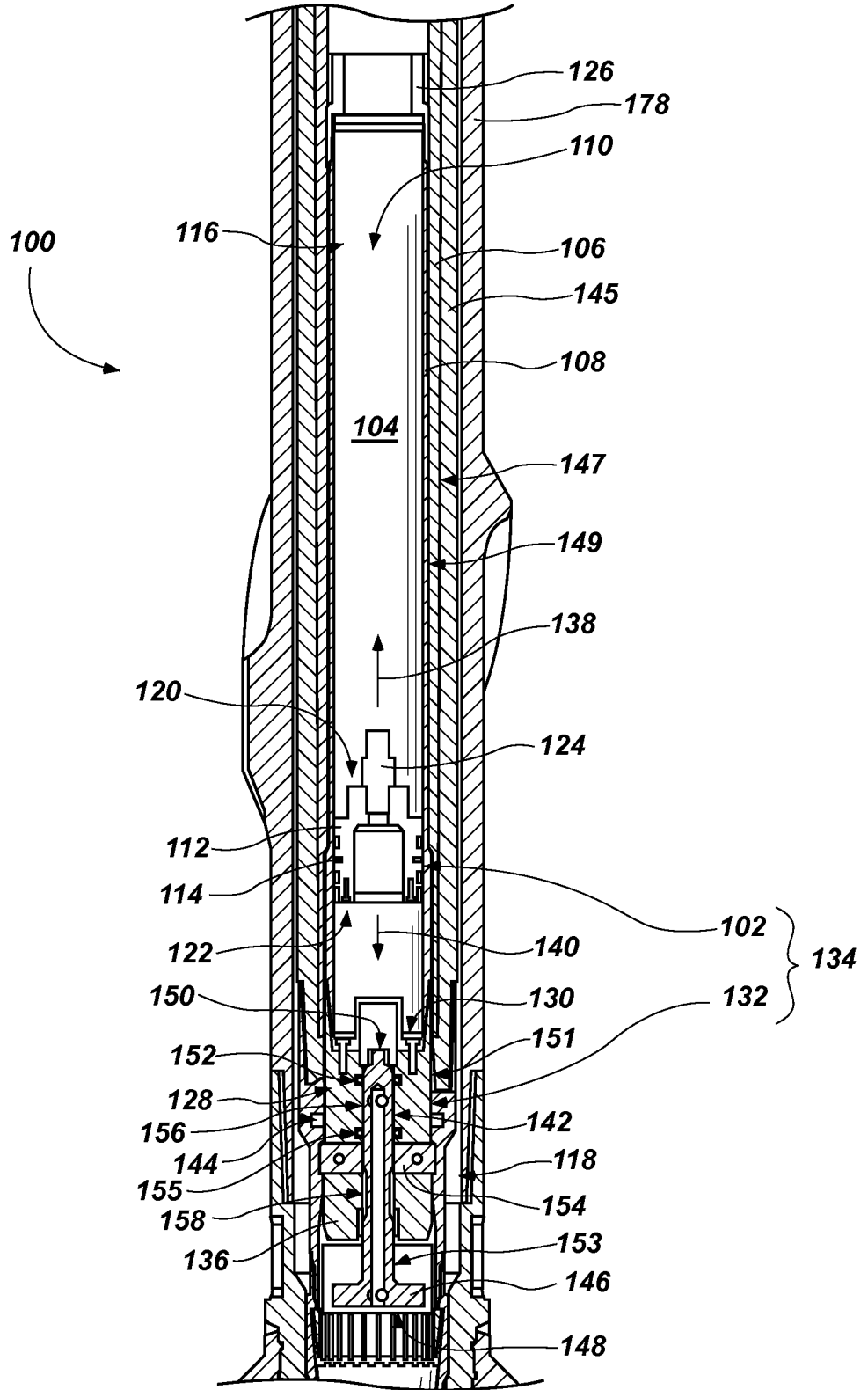

FIG. 1

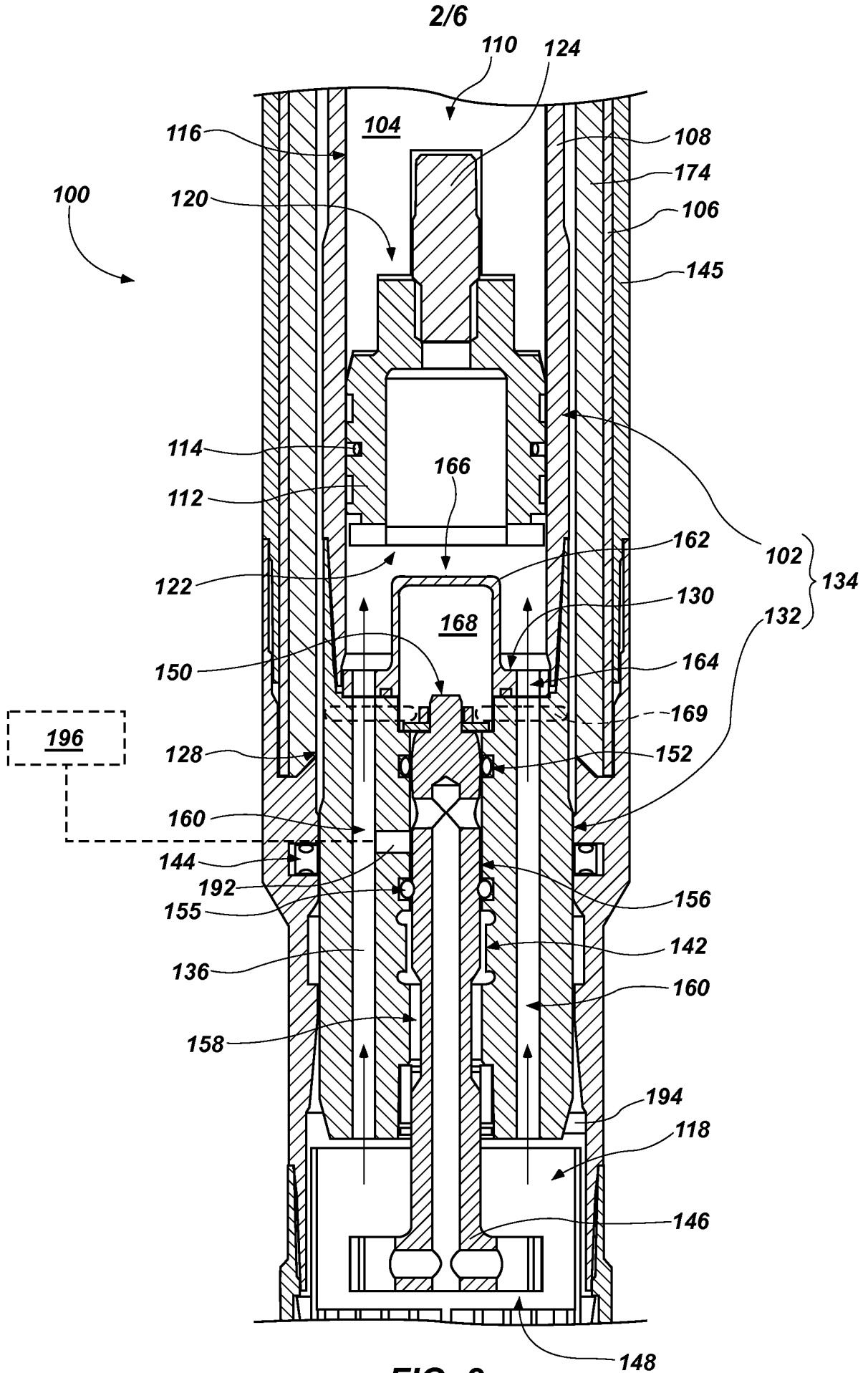

FIG. 2

3/6

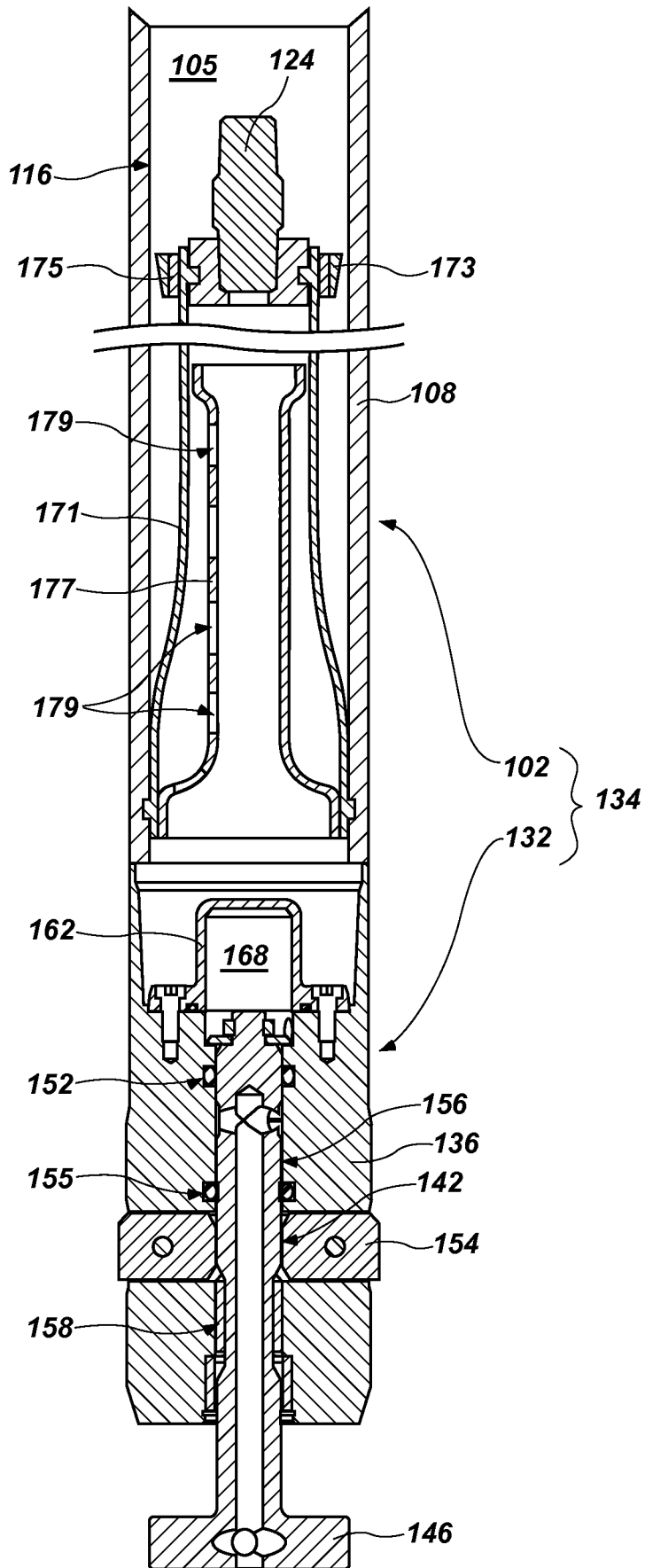

FIG. 3

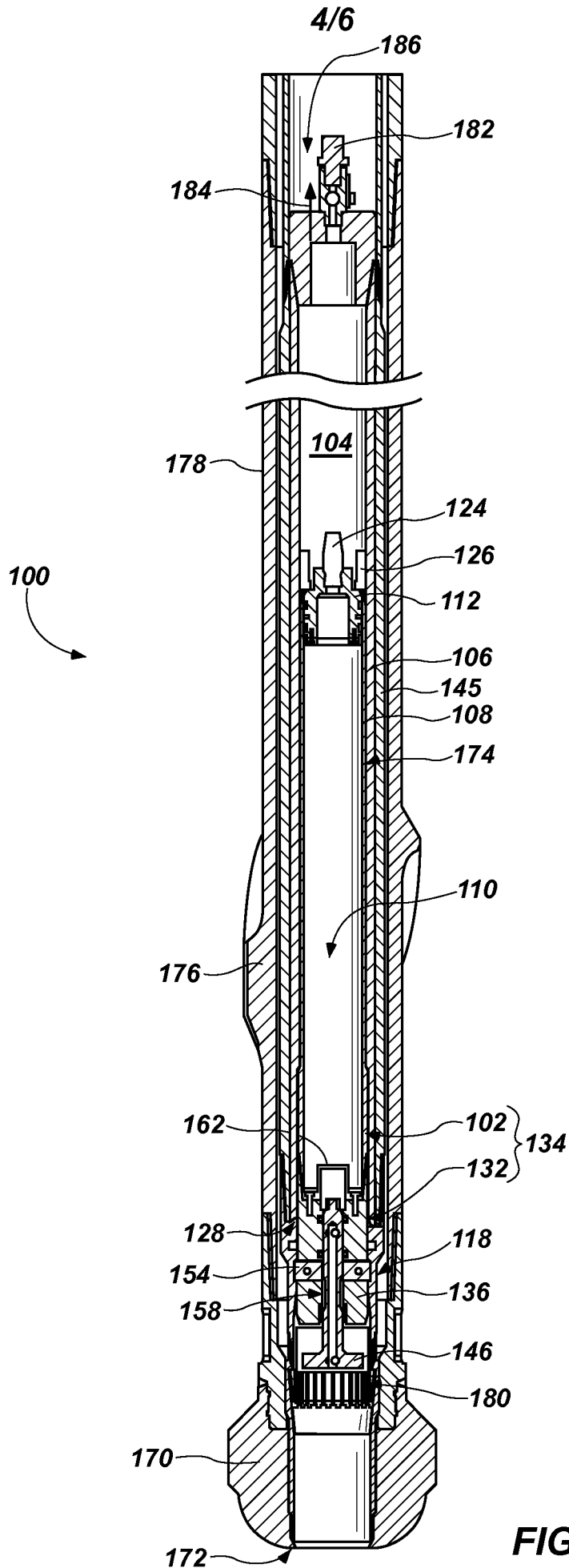

FIG. 4

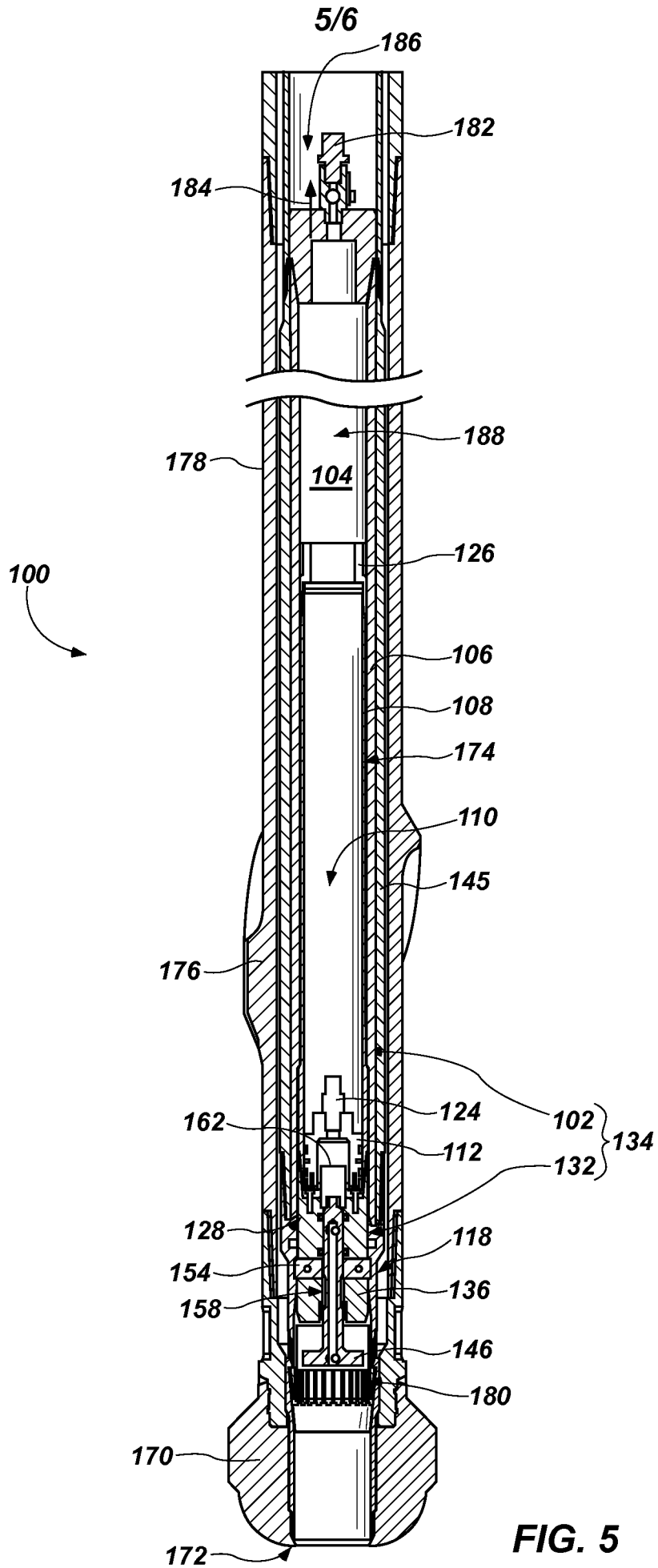

FIG. 5

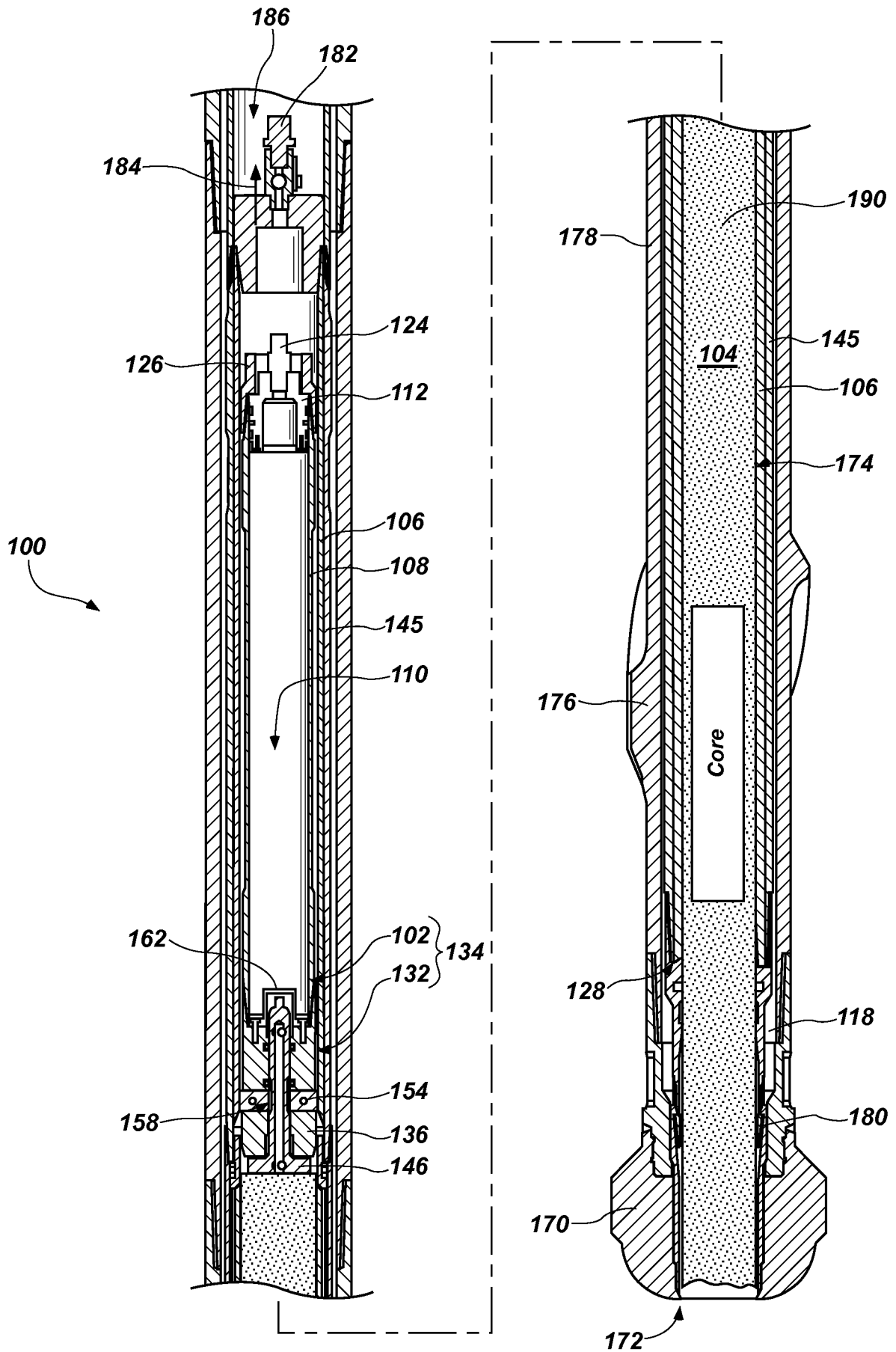

FIG. 6

**A. CLASSIFICATION OF SUBJECT MATTER****E21B 25/00(2006.01)i, E21B 49/00(2006.01)i**

According to International Patent Classification (IPC) or to both national classification and IPC

**B. FIELDS SEARCHED**

Minimum documentation searched (classification system followed by classification symbols)

E21B 25/00; E21B 25/08; E21B 25/02; E21B 25/18; E21B 49/00

Documentation searched other than minimum documentation to the extent that such documents are included in the fields searched

Korean utility models and applications for utility models

Japanese utility models and applications for utility models

Electronic data base consulted during the international search (name of data base and, where practicable, search terms used)

eKOMPASS(KIPO internal) &amp; Keywords: coring tool, presaturation fluid, drilling fluid, compensation, and pressure differential

**C. DOCUMENTS CONSIDERED TO BE RELEVANT**

Category*	Citation of document, with indication, where appropriate, of the relevant passages	Relevant to claim No.
A	US 2006-0169496 A1 (PUYMBROECK, LUC VAN et al.) 03 August 2006 See paragraphs [0066]-[0071],[0095]-[0101] and figures 7-13.	1-20
A	US 4598777 A (PARK, ARTHUR et al.) 08 July 1986 See claims 8,14 and figures 1-5.	1-20
A	US 5482123 A (COLLEE, PIERRE E.) 09 January 1996 See claims 1-6 and figures 1A-2C.	1-20
A	JP 2005-240308 A (JAPAN AGENCY FOR MARINE-EARTH SCIENCE & TECHNOLOGY) 08 September 2005 See paragraphs [0047]-[0064] and figures 3-9.	1-20
A	JP 2005-030196 A (JAPAN MARINE SCI & TECHNOL CENTER et al.) 03 February 2005 See paragraphs [0081]-[0085] and figures 6-12.	1-20

 Further documents are listed in the continuation of Box C. See patent family annex.

\* Special categories of cited documents:

"A" document defining the general state of the art which is not considered to be of particular relevance

"E" earlier application or patent but published on or after the international filing date

"L" document which may throw doubts on priority claim(s) or which is cited to establish the publication date of another citation or other special reason (as specified)

"O" document referring to an oral disclosure, use, exhibition or other means

"P" document published prior to the international filing date but later than the priority date claimed

"T" later document published after the international filing date or priority date and not in conflict with the application but cited to understand the principle or theory underlying the invention

"X" document of particular relevance; the claimed invention cannot be considered novel or cannot be considered to involve an inventive step when the document is taken alone

"Y" document of particular relevance; the claimed invention cannot be considered to involve an inventive step when the document is combined with one or more other such documents, such combination being obvious to a person skilled in the art

"&amp;" document member of the same patent family

Date of the actual completion of the international search

06 November 2014 (06.11.2014)

Date of mailing of the international search report

**06 November 2014 (06.11.2014)**

Name and mailing address of the ISA/KR

International Application Division  
Korean Intellectual Property Office  
189 Cheongsu-ro, Seo-gu, Daejeon Metropolitan City, 302-701,  
Republic of Korea

Facsimile No. +82-42-472-7140

Authorized officer

KIM, Jin Ho

Telephone No. +82-42-481-8699



**INTERNATIONAL SEARCH REPORT**

Information on patent family members

International application No.

**PCT/US2014/047168**

Patent document cited in search report	Publication date	Patent family member(s)	Publication date		
US 2006-0169496 A1	03/08/2006	AU 1781602 A	27/05/2002		
		CA 2429167 A1	23/05/2002		
		CA 2429167 C	22/01/2008		
		CA 2578943 A1	23/05/2002		
		CA 2578943 C	27/10/2009		
		DE 60134570 D1	07/08/2008		
		EP 1341989 A2	10/09/2003		
		EP 1341989 B1	25/06/2008		
		US 2004-0084216 A1	06/05/2004		
		US 2005-0133275 A1	23/06/2005		
		US 2006-0169494 A1	03/08/2006		
		US 6719070 B1	13/04/2004		
		US 7004265 B2	28/02/2006		
		US 7093676 B2	22/08/2006		
		US 7231991 B2	19/06/2007		
		US 7234547 B2	26/06/2007		
		WO 02-40824 A2	23/05/2002		
		WO 02-40824 A3	06/02/2003		
		US 4598777 A	08/07/1986	EP 0132020 A1	23/01/1985
				EP 0132020 B1	16/09/1987
EP 0182498 A1	28/05/1986				
EP 0182498 B1	14/06/1989				
JP 61-172990 A	04/08/1986				
US 04479557 A	30/10/1984				
US 5482123 A	09/01/1996	CA 2121768 A1	22/10/1994		
		CA 2121768 C	01/03/2005		
		EP 0621396 A2	26/10/1994		
		EP 0621396 B1	17/06/1998		
		EP 0709544 A2	01/05/1996		
		EP 0709544 A3	22/01/1997		
		US 5360074 A	01/11/1994		
		US 5560438 A	01/10/1996		
JP 2005-240308 A	08/09/2005	JP 4081452 B2	23/04/2008		
		US 2005-0183886 A1	25/08/2005		
		US 7308951 B2	18/12/2007		
JP 2005-030196 A	03/02/2005	JP 4456896 B2	28/04/2010		
		US 2004-0256151 A1	23/12/2004		
		US 7124841 B2	24/10/2006		