



US00D737553S

(12) **United States Design Patent**
Della Valle et al.

(10) **Patent No.:** **US D737,553 S**

(45) **Date of Patent:** **** Sep. 1, 2015**

- (54) **SHOE**
- (71) Applicant: **TOD'S S.p.A.**, Sant'Elpidio a Mare (Fermo) (IT)
- (72) Inventors: **Andrea Della Valle**, Sant'Elpidio a Mare (IT); **Francesco Celin**, Sant'Elpidio a Mare (IT)
- (73) Assignee: **TOD'S S.P.A.**, Sant'Elpidio a Mare (Fermo) (IT)
- (**) Term: **14 Years**
- (21) Appl. No.: **29/470,147**
- (22) Filed: **Oct. 17, 2013**
- (30) **Foreign Application Priority Data**

Apr. 23, 2013 (EM) 002226027

(51) **LOC (10) Cl.** **02-04**

(52) **U.S. Cl.**

USPC **D2/944**

(58) **Field of Classification Search**

USPC D2/902, 907-912, 943-947, 951, 954, D2/956, 969, 972-975, 977; 36/45, 46.5, 36/47-49, 77 M, 77 R, 83, 84, 113-116, 36/126, 3 A, 3 B

CPC A43B 5/00; A43B 7/14; A43B 13/20
See application file for complete search history.

(56) **References Cited**

U.S. PATENT DOCUMENTS

- D574,582 S * 8/2008 Della Valle D2/902
- D577,181 S * 9/2008 Della Valle D2/907
- D594,187 S * 6/2009 Hickman D2/907

- D641,145 S * 7/2011 Della Valle et al. D2/953
- D661,874 S * 6/2012 Hardy D2/907
- 2005/0044745 A1 * 3/2005 Pfander 36/3 B
- 2012/0023686 A1 * 2/2012 Huffa et al. 12/145

OTHER PUBLICATIONS

Jordan Air Jordan 1 Low Phat Men's Shoe, announced Sep. 2010, [online], site visited Apr. 29, 2015. Available from Internet, <URL: <http://www.csneaker.com>>.*

Nike Cortez Basic Nylon, announced Jul. 2011, [online], site visited Apr. 29, 2015. Available from Internet, <URL: <http://www.csneaker.com>>.*

Japanese Office Action for Japanese Application No. 2013-024584, dated Apr. 15, 2014, in 3 pages.

* cited by examiner

Primary Examiner — Derrick Holland

Assistant Examiner — Janice Lim

(74) *Attorney, Agent, or Firm* — Knobbe Martens Olson & Bear LLP

(57) **CLAIM**

The ornamental design for a shoe, as shown.

DESCRIPTION

FIG. 1 is a front elevational view of a shoe, showing our new design.

FIG. 2 is a rear elevational view thereof.

FIG. 3 is a left side elevational view thereof.

FIG. 4 is a right side elevational view thereof.

FIG. 5 is a top plan view thereof.

FIG. 6 is a bottom plan view thereof; and,

FIG. 7 is a perspective view thereof.

1 Claim, 6 Drawing Sheets

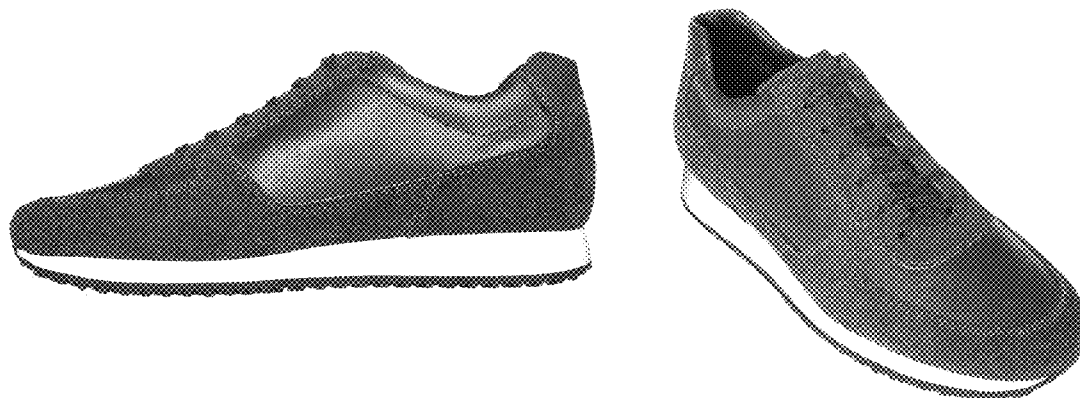

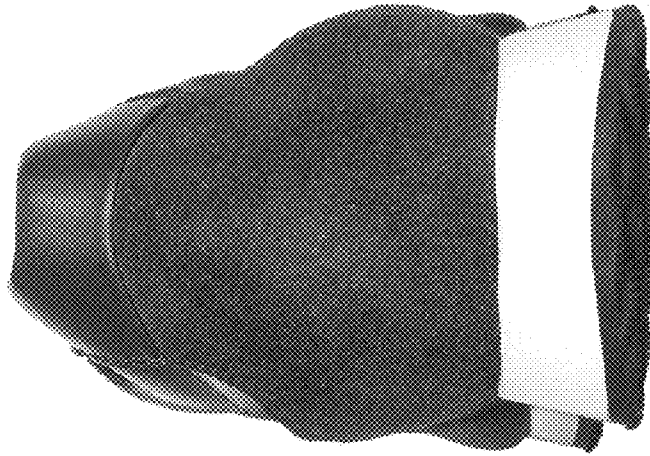

FIG. 2



FIG. 1



FIG. 3



FIG. 4



FIG. 5



FIG. 6



FIG. 7