

(19)  
(12)

(KR)  
(B1)

(51) 。 Int. Cl.7  
G02F 1/1335

(45)  
(11)  
(24)

2004 04 14  
10-0426963  
2004 03 31

(21) 10-2001-0063140  
(22) 2001 10 12

(65)  
(43)

10-2003-0030778  
2003 04 18

(73) .  
20

(72) 875 363-802

(74)  
:

(54)

가

가 , 가

가

2

1  
2  
3 4  
5  
6

7 6 -  
 < >  
 111 : 1 112 :  
 113 : 113a :  
 114 : 1 121 : 2  
 122 : 123 :  
 124 : 125 : 2  
 130 : 140 :  
 141 : 142 :  
 143 : 144 :  
 150 : 151 :  
 152 :

가  
 (transmission type) (reflection type)  
 (backlight)

(power consumption)가

가

가  
 가

1

(12) (13) 1 (11) (12)

(13a) 가 (13) (13a) (14)

(12) (11) 1 (14)

1 (11) (12) 1 (11) (13) 가 2 (21) (22)가 2 (21) (22)

) 2 (21) (24) (23) 2 (25) 2 (25)

1 (11) (14) 2 (21) (30) 90

1 (14) (40) (40) (42) (42) (41), (42) (42) (41) (43) (44) (42) (42)

(42) ( ) (42)

(22) (23) (30) 2 (25) (24), 2 (21), (13)

(30) (23), (22), 2 (21) (24) 2 (25)

3) (13a) (21), (24) (40) (12) 2 (25) (30) 1 (14) 1 (11) (23) (1) (22)

가 가 가 가

2 2 1 1 가

1 2 1 2

2 가 1

2 가 1

가 가 1 2 가 2

가 가 가 가

2

(indium-tin-oxide) ( ) 1 (111) (112)

(113a) (113) (112) (113a) 가 (113) (113)

(113) (112) (113) (112) (113) (112) (112)

1 (111) 1 (114) (150) ( ) (151) (114) (150)

(151) (150) (113) (113a) (151) (152) 가 (151)

(152) (113) (113a) 가 (152) (152) (151)

(151) 가 (113) (113a) (150) (151) 가 (150) 가

1 (111) 1 (111) 가 2 (121) 2 ( )

121) (122)가 (122) 가 (122) 가 (1)

23)

(125) 2 (121) 1 (114) (124) 2 (125) , 2  
 , 1 (114) (111) (113) 90 (121) (123)  
 (140) (142) (142) (141), (140) (142)  
 (143) (144) (142)  
 (142) ( ) )  
 4  
 (152) ( ) (113) (113a) 1 (114) (150)  
 (140) (150) (152) , 1 (114) 1 (111)  
 ) (113) (113a) (112) (130)  
 (123) (122), 2 (121), (124) 2 (125)  
 ( 1).  
 (140) (150) (151) (151)  
 (140) 가 (150) (152)  
 1 (114) 1 (111), (113) (113a) (112)  
 (130) (123) (122), 2 (121), (124)  
 2 (125) ( 2).  
 (123) (124), 2 (121), (122)  
 (123) (130) (113) (130) (12)  
 3), (122), 2 (121) (124) 2 (125) ( ) ).  
 ,  
 , 가  
 , 가  
 , ( ) , 4 (1  
 13) (113a)가 (150) 3 (151) ( ) (1  
 (123) 2 (125) (124), 2 (121), (122)  
 (123), (122), 2 (130) (113) (130)  
 1). (124) 2 (125) ( )  
 , 2 (125) (124), 2 (121), (122)  
 1 (123) (130) (113) (113a) (112)  
 (111), 1 (114) (150) (113) (113a)  
 (150) (151) (151) (130)  
 2). (123) (122), 2 (121), (124) 2 (125) ( )  
 ,  
 ,  
 , 5 ( ) 5 (152) 가 (151)  
 (150) (152) ( 2 113) (113a)  
 (151) (152) 가 , (151)  
 7  
 6 , 7 6 -  
 6 7 (210) (221) (2)  
 30) (230) (240) (262, 263)  
 (251, 252) , (251, 252)  
 1 (270) (263) 1 (270) (262, 263)  
 2) 1 (271) 1 (272)  
 (272)

가 (benzo-cyclobutene ; BCB) 가  
 (270) (280) (280)  
 (271) (263) (280)  
 (290) (290) (271) (280)  
 (291) 가 (290) (300)  
 (300) 2 (291) (302) 가 (280) (272)  
 280) 2 (302) 가 ( ) 가  
 가 ( ) 가  
 가

(57)

1. 가 ; ;
2. 1 2 1 2
3. 1 2
4. 가 1 2
5. 가 1 2 가
6. 2 1 가

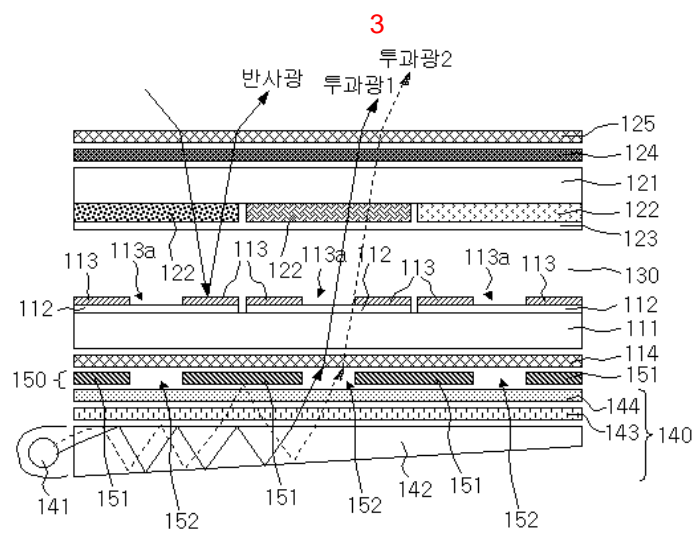
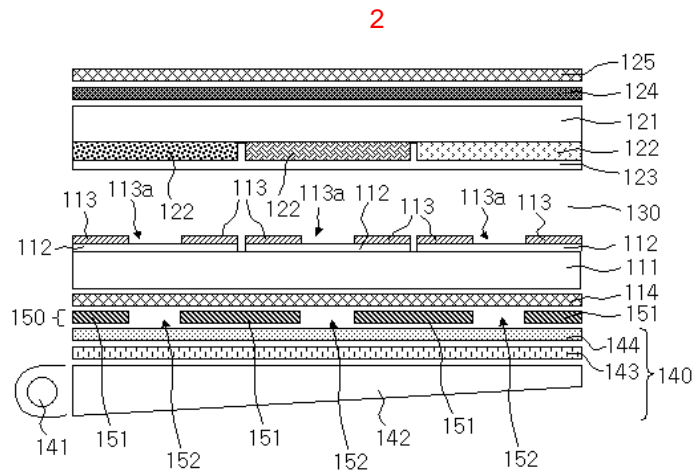
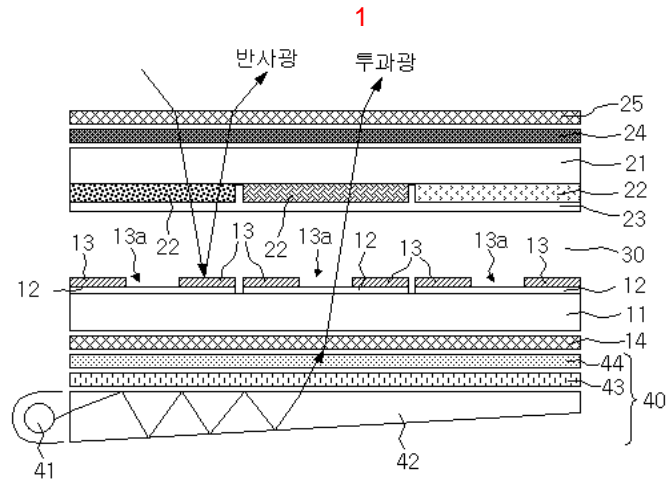

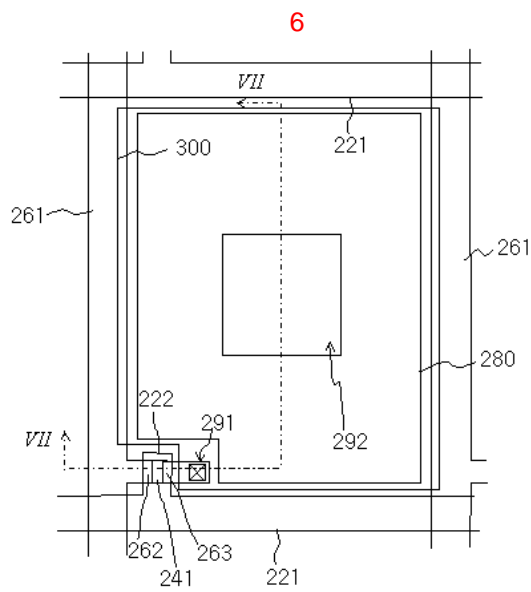
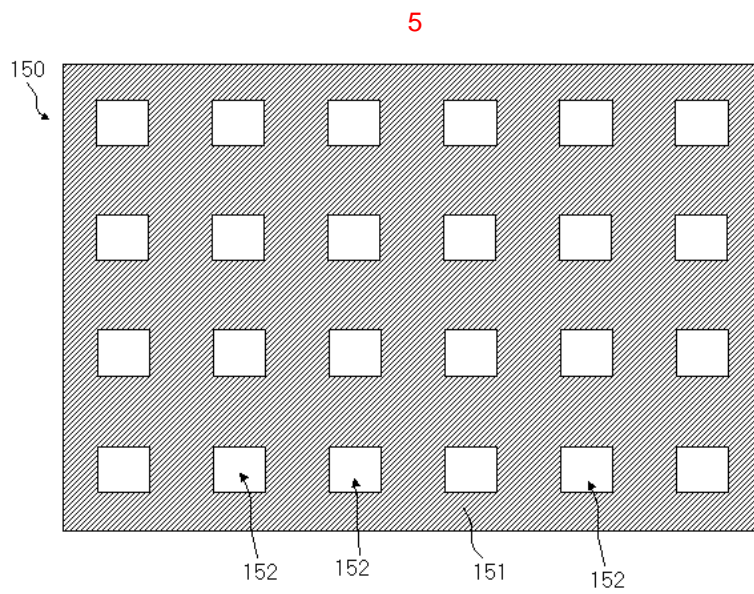
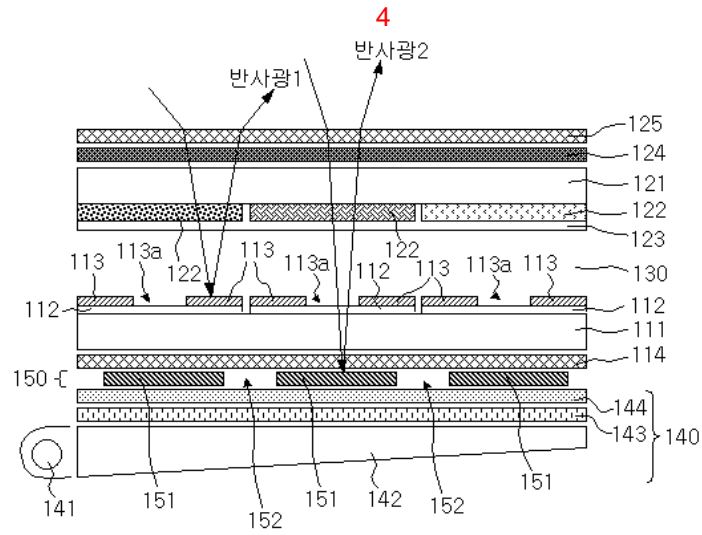

7

