



INTERNATIONAL APPLICATION PUBLISHED UNDER THE PATENT COOPERATION TREATY (PCT)

<p>(51) International Patent Classification ⁶ : H04B 7/005</p>	<p>A1</p>	<p>(11) International Publication Number: WO 99/1995 (43) International Publication Date: 22 April 1999 (22.04.99)</p>
<p>(21) International Application Number: PCT/US98/21253 (22) International Filing Date: 5 October 1998 (05.10.98) (30) Priority Data: 60/062,819 13 October 1997 (13.10.97) US 60/062,821 13 October 1997 (13.10.97) US 09/164,384 30 September 1998 (30.09.98) US (71) Applicant: QUALCOMM INCORPORATED [US/US]; 6455 Lusk Boulevard, San Diego, CA 92121 (US). (72) Inventor: VEMBU, Sridhar; 750 N. Shoreline Boulevard #3, Mountain View, CA 94043 (US). (74) Agent: OGROD, Gregory, D.; Qualcomm Incorporated, 6455 Lusk Boulevard, San Diego, CA 92121 (US).</p>		<p>(81) Designated States: AL, AM, AT, AU, AZ, BA, BB, BG, BR, BY, CA, CH, CN, CU, CZ, DE, DK, EE, ES, FI, GB, GE, GH, GM, HR, HU, ID, IL, IS, JP, KE, KG, KP, KR, KZ, LC, LK, LR, LS, LT, LU, LV, MD, MG, MK, MN, MW, MX, NO, NZ, PL, PT, RO, RU, SD, SE, SG, SI, SK, SL, TJ, TM, TR, TT, UA, UG, UZ, VN, YU, ZW, ARIPO patent (GH, GM, KE, LS, MW, SD, SZ, UG, ZW), Eurasian patent (AM, AZ, BY, KG, KZ, MD, RU, TJ, TM), European patent (AT, BE, CH, CY, DE, DK, ES, FI, FR, GB, GR, IE, IT, LU, MC, NL, PT, SE), OAPI patent (BF, BJ, CF, CG, CI, CM, GA, GN, GW, ML, MR, NE, SN, TD, TG). Published <i>With international search report. Before the expiration of the time limit for amending the claims and to be republished in the event of the receipt of amendments.</i></p>

(54) Title: APPARATUS AND METHOD FOR OPTIMIZED POWER CONTROL

(57) Abstract

Apparatus and method for optimizing power control provides dynamic adjustment of a power-control threshold thereby allowing transmitter power to be reduced when signal quality is high. In a communication system (100) having at least one mode for controlling the power of a transmitter (112) in the communication system (100), the threshold level of the system is optimized by determining performance of the communication system (308) based on a predetermined metric such as the system error rate, for example. Additionally, the power of the transmitter (108) output in relation to the threshold of the communication system is determined. The threshold of the communication system (100) is adjusted based on the performance of the communication system and the power of the transmitter in relation to the threshold.

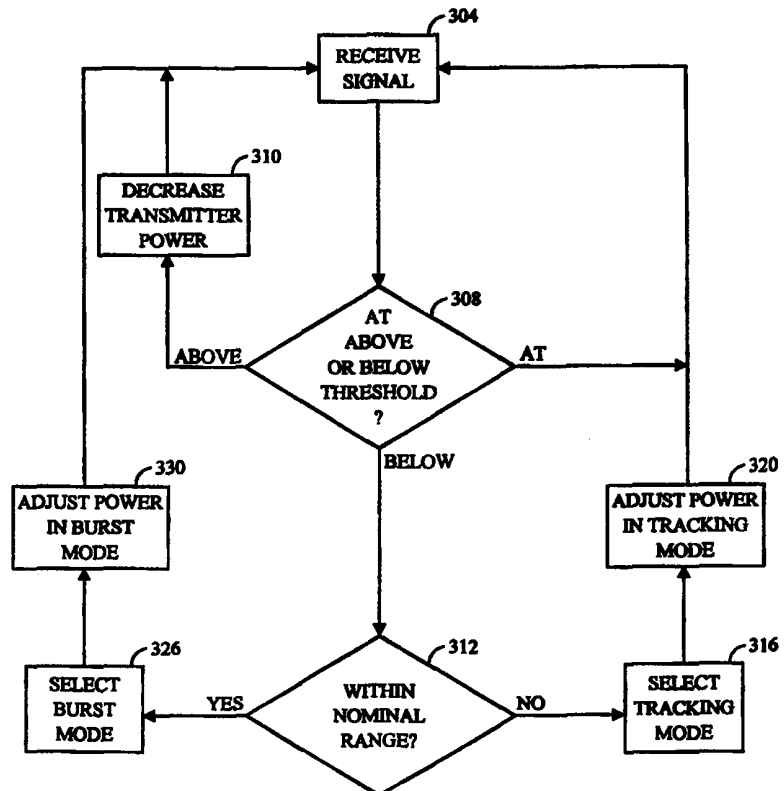

FOR THE PURPOSES OF INFORMATION ONLY

Codes used to identify States party to the PCT on the front pages of pamphlets publishing international applications under the PCT.

AL	Albania	ES	Spain	LS	Lesotho	SI	Slovenia
AM	Armenia	FI	Finland	LT	Lithuania	SK	Slovakia
AT	Austria	FR	France	LU	Luxembourg	SN	Senegal
AU	Australia	GA	Gabon	LV	Latvia	SZ	Swaziland
AZ	Azerbaijan	GB	United Kingdom	MC	Monaco	TD	Chad
BA	Bosnia and Herzegovina	GE	Georgia	MD	Republic of Moldova	TG	Togo
BB	Barbados	GH	Ghana	MG	Madagascar	TJ	Tajikistan
BE	Belgium	GN	Guinea	MK	The former Yugoslav Republic of Macedonia	TM	Turkmenistan
BF	Burkina Faso	GR	Greece	ML	Mali	TR	Turkey
BG	Bulgaria	HU	Hungary	MN	Mongolia	TT	Trinidad and Tobago
BJ	Benin	IE	Ireland	MR	Mauritania	UA	Ukraine
BR	Brazil	IL	Israel	MW	Malawi	UG	Uganda
BY	Belarus	IS	Iceland	MX	Mexico	US	United States of America
CA	Canada	IT	Italy	NE	Niger	UZ	Uzbekistan
CF	Central African Republic	JP	Japan	NL	Netherlands	VN	Viet Nam
CG	Congo	KE	Kenya	NO	Norway	YU	Yugoslavia
CH	Switzerland	KG	Kyrgyzstan	NZ	New Zealand	ZW	Zimbabwe
CI	Côte d'Ivoire	KP	Democratic People's Republic of Korea	PL	Poland		
CM	Cameroon	KR	Republic of Korea	PT	Portugal		
CN	China	KZ	Kazakstan	RO	Romania		
CU	Cuba	LC	Saint Lucia	RU	Russian Federation		
CZ	Czech Republic	LI	Liechtenstein	SD	Sudan		
DE	Germany	LK	Sri Lanka	SE	Sweden		
DK	Denmark	LR	Liberia	SG	Singapore		
EE	Estonia						

APPARATUS AND METHOD FOR OPTIMIZED POWER CONTROL

BACKGROUND OF THE INVENTION

5

I. Field of the Invention

The present invention relates generally to wireless communication systems. More particularly, the present invention relates to a novel and improved apparatus and method of power control for a wireless communication device.

II. Related Art

Wireless communication networks are enjoying notable popularity in all aspects of business, industry and personal life. As such, portable, hand-held wireless communication devices have experienced widespread growth in recent years. Portable devices such as cellular and Personal Communication Services (PCS) phones are now commonplace for business and personal users alike. Additionally, advanced systems, such as satellite communications systems using portable, hand held and mobile phones, are currently being designed.

One design goal of hand-held communication devices is that of low power consumption. Low power consumption provides extended battery life and lower heat generation which increases device usefulness. Often times, lower power consumption also allows for or leads to smaller device sizes.

In CDMA communication systems, the transmitted power of signals within the system is controlled so as to maintain the amount of power required for any given communication link at a minimum level. This serves to maximize overall communication system capacity and maintain acceptable levels of mutual interference and signal quality. By controlling the transmitted signal power at or near the minimum level, interference with other communication devices or units is reduced. Examples of techniques for

power control in such communication systems are found in U. S. Patent Nos. 5,383,219, entitled "Fast Forward Link Power Control In A Code Division Multiple Access System," issued January 17, 1995; 5,396,516, entitled "Method And System For The Dynamic Modification Of Control Parameters In A Transmitter Power Control System," issued March 7, 1995; and 5,267,262, entitled "Transmitter Power Control System," issued November 30, 1993, which are incorporated herein by reference.

One technique for decreasing the amount of power consumed by the device is to minimize the amount of power in the transmitted signal. Often times, this is accomplished by decreasing the amount of power in the transmitted signal as much as possible without adversely affecting the communication. One way in which this is accomplished is to decrease the amount of power as much as possible without allowing the signal-to-noise ratio (SNR) to fall below an acceptable level. When the SNR falls below the acceptable level, the power is increased to bring the SNR back up to an acceptable level.

This approach is advantageous because it allows a minimum amount of power to be used for communications under optimum conditions. When operating in less than optimum or ideal conditions, that is, inside a building, in bad weather, or such, transmission power is increased to maintain acceptable communications (for example, to maintain an acceptable SNR).

With some systems, such as cellular communications systems or other wireless communications systems for example, the wireless communication device, that is, a cellular phone, is controlled remotely. That is, part of the communication bandwidth between the device and a base station transceiver is dedicated to transferring command and status information. This command and status portion of the bandwidth is used to adjust the power of signals transmitted by the device. When the SNR of signals received by a base station falls below an acceptable level, the base station sends a command to the wireless device to increase its transmitted power. Similarly, if the SNR of received signals is well within acceptable limits, the base station commands the device to decrease transmitter power.

Most conventional systems, however, are limited in the manner in which they control the transmitter power for the wireless communication device. What is needed is apparatus and method for optimizing power control in a wireless communication system.

5

SUMMARY OF THE INVENTION

The present invention is a novel and improved apparatus and method for optimizing the setting of a threshold level used to control power of a transmitter in a communication system. According to the invention, two
10 parameters are used to determine whether or not the threshold level needs to be adjusted. These parameters are the operation of the system as compared to an established threshold and the performance of the system.

According to the invention, if the performance of the system is
15 degraded and the system is operating at threshold, this is an indication that the threshold needs to be increased. As such, the invention increases the threshold. Accordingly, the power control portion of the communication system senses that the system is operating below threshold (i.e., the newly-increased threshold) and increases the system power according to a power
20 control mode. As a result, the performance of the system is improved. If the performance is still degraded and the system is again operating at the new threshold, the threshold is increased further. This process continues until the system performance is once again returned to an acceptable level.

Note that if the performance of the system is degraded and the system
25 is operating below threshold, this is an indication that the threshold does not need to be adjusted and that the power of the transmitter needs to be increased to bring the system up to threshold. In one embodiment, this is accomplished by increasing the power of the transmitter according to the power control mode of the communication system.

30 If system performance is better than required, this is an indication that the power of the transmitter may be greater than needed. Where the system performance is better than required, the invention determines if the system is operating above threshold. If so, the power of the transmitter is decreased

according to the power control mode of the communication system. However, if the performance is better than required and the system is operating at or below threshold, this is an indication that the threshold can be lowered. As such, the invention lowers the threshold. Accordingly, the
5 power control portion of the communication system senses that the system is operating above threshold and decreases the system power according to a power control mode. As a result, the power consumption of the transmitter is decreased. If the performance is still better than required and the system is still operating at or below the new threshold, the threshold is decreased
10 further. This process continues until the system performance is once again returned to a normal level.

Note that if the performance of the system exceeds requirements and the system is operating above threshold, this is an indication that transmitter power should be lowered and that the threshold will likely not require
15 adjustment.

In one embodiment, the threshold determinations are based on the signal-to-noise ratio (SNR) of the received signal at the receiver. A desired SNR level is established as the threshold level. The actual SNR of the received signal is compared to the threshold SNR to determine the operation
20 of the system with respect to threshold.

In one embodiment, system performance is determined based on the error rate of the system. In alternative embodiments other metrics are used to determine system performance such as frame errors, bit error rate, or some other indication of system performance.

25 An advantage of the invention is that power consumption is reduced as a result of the dynamic adjustment of the threshold. Lowering the threshold where signal quality is high allows the system to reduce transmitter power thereby reducing power consumption. Increasing the threshold where the signal quality is degraded allows the system to maintain an acceptable
30 level of performance.

The features, objects, and advantages of the present invention will become more apparent from the detailed description set forth below when taken in conjunction with the drawings

BRIEF DESCRIPTION OF THE DRAWINGS

The present invention is described with reference to the accompanying
5 drawings. In the drawings, like reference numbers indicate identical or
functionally similar elements. Additionally, the left-most digit of a reference
number identifies the drawing in which the reference number first appears.

FIG. 1 is a block diagram illustrating an example communication
system.

10 FIGS. 2A and 2B are diagrams illustrating example processes for
switching between power control modes.

FIG. 3 is an operational flow diagram generally illustrating an example
process of determining and selecting an appropriate power control mode.

15 FIG. 4 is an operational flow diagram illustrating a process by which
the invention determines whether or not to increase the threshold level
according to one embodiment of the invention.

FIG. 5 is an operational flow diagram illustrating a process by which
the invention determines whether or not to increase the threshold level
according to one alternative embodiment of the invention.

20

DETAILED DESCRIPTION OF THE PREFERRED EMBODIMENTS

I. Overview and Discussion of the Invention

25

The present invention is directed toward a system or apparatus and
method for optimally determining a threshold level used to regulate the
power of signals transferred within a communication system, or devices
operating in the system, according to one or more power control modes. The
30 manner in which this is accomplished is described below.

II. Example Environment

Before describing the invention in great detail, it is useful to describe an exemplary environment in which the invention can be implemented. In a broad sense, the invention can be implemented in any wired or wireless communication system, especially one in which it is desirable to control the amount of power provided by a transmitter. Such environments include, without limitation, cellular communication systems, personal communication systems, satellite communication systems, and many other known systems.

FIG. 1 is a diagram illustrating an example communication system 100. Referring to FIG. 1, the example communication system has two transceivers 104a and 104b. Transceivers 104a and 104b each have a transmitter 108a and 108b, and a receiver 112a and 112b, respectively.

Data or other information is transmitted from a transmitter 108 (108a, 108b) to a receiver 112 (112b, 112a) in another transceiver 104 (104b, 104a) for which the signal is intended, via transmission path 122. In satellite, cellular, and other wireless communication systems, transmission path 122 is the air. However, the present invention is not limited to such applications, and transmission path 122 can be a wire or other signal transfer medium known in the art.

In some environments, transmission path 122 is a packetized data path in which the data are transmitted in data packets. This is usually the case where the information is in the form of digital data. In other environments, analog data are modulated onto a carrier and transmitted across transmission path 122.

In the example of a cellular communication system, one transceiver 104 (104a, 104b) can be, or is located in, a hand-held or mobile cellular telephone and the other transceiver 104 (104b, 104a) is located in a base station at a local cell site that is providing service in the wireless device's or phone's current area, or physical location. In the example of a satellite communication system, one transceiver 104 (104a, 104b) can be a hand-held, mobile, or fixed transceiver (that is, a satellite telephone) and the other

transceiver 104 (104b, 104a) is located in a gateway (or an earth station gateway). In the satellite communication system example, a satellite (not illustrated) is used to relay signals between transceivers 104 (104b, 104a), as is well known in the art. Alternatively, in the satellite communication system
5 example, one transceiver 104 can be located on-board the satellite itself.

The present invention is described in terms of this example environment. Description in these terms is provided for convenience only. It is not intended that the invention be limited to application in this example environment. In fact, after reading the following description, it will become
10 apparent to a person skilled in the relevant art how to implement the invention in alternative environments, where the power of a wireless device is or can be remotely controlled.

III. Power Control

15

In a communication system, power can be controlled using a power control scheme referred to as a "power control mode." For the purpose of this discussion, there are at least two modes of power control: "tracking mode" and "burst mode." Both the tracking mode and burst mode of power
20 control provide increases in power when system performance falls below an acceptable level. However, in burst mode, the amount of the power increase is greater than that provided in the tracking mode.

Selection between the tracking mode and the burst mode is accomplished based on the system performance of the communication link. Specifically, if the system performance is within a preselected nominal range,
25 the tracking mode is utilized. If, however, system performance falls below this nominal range, the burst mode of power control is utilized. Utilization of the burst mode brings the system performance to the nominal range more quickly than would otherwise be the case for the tracking mode.

30 Thus, the tracking mode is well suited to controlling power in nominal operating conditions where the SNR is varying by small amounts above and below the threshold level. In contrast, burst mode is well suited for controlling power in conditions where large power dropoffs are

experienced. Such conditions can result where, for example, the communication path is blocked by a large building or other interfering structure or condition.

In one embodiment, system performance is based on the signal-to-noise ratio (SNR) of a signal transmitted by a transmitter (such as transmitter 108a or 108b). In this embodiment, the tracking mode increases the power in small increments when the signal-to-noise ratio (SNR) falls below an acceptable level. Burst mode also increases the power when the signal-to-noise ratio (SNR) falls below an acceptable level. However, in burst mode, the amount of the power increase is greater than that provided in the tracking mode. Selection between the two modes is accomplished based on how far the SNR falls below the acceptable level. That is, based on whether or not performance of the communication link is considered nominal. In another embodiment, system performance is based on receive signal strength independent of the SNR.

In an alternative embodiment, system performance is based on the number of frames received with errors. In this embodiment, if a receiver receives a large number of frames with errors in a given time period (or a specified number of consecutive frames with errors), the burst mode is selected for controlling power. If, on the other hand, the receiver receives only occasional frame errors, tracking mode is selected.

In one embodiment, the power increase for each mode is incremental. That is, for a given command or decision to increase the power, the power is increased by a preselected incremental amount. Power is not increased again until a subsequent command or decision is made to again increase the power. In an alternative embodiment, for a given command or decision to increase the power, the power increases gradually until a subsequent command is received to terminate the power increase. In either embodiment, burst mode provides a greater increase in power than the tracking mode. That is, the burst mode provides a larger incremental power increase in the first embodiment and a more rapid rate of increase in the second embodiment.

FIG. 2A is a diagram illustrating an example operational scenario where power is controlled in only the tracking mode. In FIG. 2A, the

horizontal axis represents time and the vertical axis represents SNR. The threshold SNR is illustrated by horizontal line 204. An example of the actual SNR of the transmitted signal is illustrated by the time-varying line 208. In the example illustrated in FIG 2A, the device is operating nominally up until a time T_1 . In this region, SNR 208 of transmitter 108 is varying by a small amount about SNR threshold 204. Adjustments are made to the transmitted power in small increments. When SNR 208 falls below threshold 204, power is incrementally increased. Conversely, when SNR 208 rises above threshold 204, power is incrementally decreased. Power adjustments are made using commands or control and operation techniques known in the art.

At time T_1 , the SNR for signals traversing transmission path 122 drops significantly. This can occur where, for example, the path is obstructed. In the tracking mode, the power is increased incrementally to improve the SNR. However, because the power is only increased slightly for each increment in the tracking mode, a significant amount of time elapses before the SNR again reaches an acceptable level. This is illustrated by the time duration t_t .

FIG. 2B is a diagram illustrating an example operational scenario where power is selectively controlled in both the tracking mode and the burst mode. As with FIG. 2A, in FIG. 2B the horizontal axis represents time and the vertical axis represents SNR. The threshold SNR is illustrated by horizontal line 204. An example of the actual SNR of the transmitted signal is illustrated by the time-varying line 208. In the example illustrated in FIG. 2B, the device is operating nominally up until time T_1 . In this region, SNR 208 of a transmitter 108 transmitted signal is varying by a small amount about SNR threshold 204. During this time period, transmitter 108 is operating in the tracking mode and adjustments are made to the transmitted power in small increments. When SNR 208 falls below threshold 204, power is incrementally increased.

At time T_1 , when transmission path 122 is obstructed and the SNR drops significantly, the transmitter power control mode is switched to the burst mode. As described above, in the burst mode the power increase is more significant than in the tracking mode. As such, the amount of time, t_b , that it takes for the SNR to return to an acceptable level is much shorter than

the time t_t required in the tracking mode. At time T_2 when the SNR 208 reaches threshold 204, transmitter 108 is switched to tracking mode.

Note that it is generally not desirable to remain in the burst mode during nominal operating conditions. This is because a small decrease in SNR would result in a large increase in transmitter power in the burst mode. This would cause SNR 208 to rise well above threshold 204 due to an excess in transmitter power and consume an undue amount of power. This wastes power, and in systems that are power limited, or power affects capacity, this would prove very undesirable. It might also create an oscillatory behavior in some situations when the system tries to compensate and return to the threshold level, overshooting in each direction.

In one embodiment, selection of the power control mode is made by a receiver 112. In this embodiment, receiver 112 (112a, 112b) instructs transmitter 108 (108b, 108a) (of opposite transceiver 104) to switch power control modes when necessary. This can be done, for example, in the command portion of the transmitted signal. In an alternative embodiment, receiver 112 provides information back to transmitter 104 to enable transmitter 104 to make the decision whether or not to switch power control modes. For example, in this alternative embodiment, receiver 112 may send one or more indications such as a frame error indication, a bit error rate value, a SNR value, or some other indication of whether or not the performance of the system is at an acceptable level.

FIG. 3 is an operational flow diagram generally illustrating a process of determining and selecting an appropriate power control mode according to one embodiment of the invention. In a step 304, receiver 112 (112a, 112b) receives a signal transmitted by transmitter 108 (108b, 108a). In the example environment described above, the signal is transmitted across transmission path 122.

Receiver 112 (112a, 112b) determines whether or not SNR 208 of the received signal is above, at or below preselected threshold 204. This can be done regardless of the power control mode in which the communication system is operating. This decision is illustrated by a decision step 308. If SNR 208 of the received signal is above threshold 204, the power is adjusted down

and the operation returns to step 304 where receiver 108 continues to receive the transmitted signal. This is illustrated by step 310 and flow line 362.

If SNR 208 is at threshold 204 and, therefore, no adjustment is necessary, the operation returns to step 304 as illustrated by flow line 364. In
5 one embodiment, threshold 204 is not implemented as a single value, but instead encompasses an acceptable range of SNR values.

If, on the other hand, SNR 208 is below threshold, operation of the invention proceeds to a step 312. In step 312, receiver 112 determines whether or not the degradation in SNR 208 is greater than nominal. In other
10 words, receiver 112 determines whether or not SNR 208 is more than an acceptable amount below threshold 204 and, therefore, the tracking mode is undesirable because it would take longer than desired to return the SNR 208 to threshold 204.

If the degradation in SNR 208 is within nominal limits, the power
15 control mode is selected as the tracking mode as illustrated by block 316. If the power control mode is already the tracking mode, transmitter 108 remains in the tracking mode. However, if the current power control mode is burst mode, block 316 represents a change from burst mode to tracking mode. In a step 320, the power of the transmitter is adjusted in the tracking mode.
20 Receiver 112 continues to receive the transmission as illustrated by flow lines 366, 364.

If the degradation in SNR 208 is beyond nominal limits, the power control mode selected is the burst mode as illustrated by step or block 326. If the power control mode is already the burst mode, transmitter 108 remains in
25 the burst mode. However, if the current power control mode is the tracking mode, step 326 represents a change from the tracking mode to the burst mode. In a step 330, the power is adjusted in the burst mode. Receiver 112 continues to receive the transmission as illustrated by flow line 368.

Thresholds and values below threshold can be chosen to suit a
30 particular application. In one embodiment, threshold 204 is not a single value, but a range of values, such that as long as the received signal is within that range, the signal is said to be at threshold.

In one embodiment, the determination made in steps 308 and 312 is not made based on the SNR per se, but is instead made based on the number of frames received with errors. For example, in one mode of this embodiment, receiver 112 determines how many frames of the past X
5 number of frames was received in error. In this example, if more than Y out of the last X frames were received with errors, this represents an error rate beyond an acceptable range and the preferred power control mode is the burst mode.

In an alternative mode of this embodiment, receiver 112 determines
10 how many consecutive frames were received with errors. If the number of consecutive frames received with errors meets or exceeds a predetermined limit, this represents an error rate beyond an acceptable range and the preferred power control mode is the burst mode. Determining the number of frames received with errors can be accomplished using known techniques
15 such as, for example, by way of a cyclic redundancy check (CRC) code.

In yet another embodiment, the invention looks at the bit error rate (BER) of the received signal. The BER rising above a threshold is analogous to the SNR 208 falling below threshold 204. If the BER rises above a threshold by more than a predetermined amount, the system is no longer operating
20 nominally and the preferred tracking mode is burst mode.

It will become apparent to one skilled in the relevant art how other parameters can be utilized in conjunction with the present invention to determine whether the system is operating nominally.

In the embodiments described above, receiver 112 is described
25 determining whether or not the system is at, above or below threshold and whether the system is operating nominally. In this embodiment, receiver 112 (112a, 112b) sends a command to transmitter 108 (108b, 108a) instructing transmitter 108 to change modes when appropriate. In alternative embodiments, receiver 112 simply provides telemetry to transmitter 108.
30 This telemetry provides transmitter 108 with sufficient information to determine whether the preferred power control mode is the tracking mode or burst mode.

In one configuration, the receiver provides two feedback indicators in the form of bits in a message or command. One bit is used to indicate the "tracking mode up/down command" and the other indicates "burst mode transmit level adjustment." It is up to the transmitter to decide what is acted upon or implemented. A decision is made by the transmitter based on factors, such as, but not limited to, the number of consecutive frame errors, etc. In this approach, a faster reaction time is provided for the system because significant events such as errors are immediately reported to the transmitter, at the cost of increased bandwidth consumed for power control purposes.

In an embodiment where receiver 112 commands transmitter 108 to switch power control modes, it is possible that the command will be lost during the transmission. This scenario can be handled using any of several different techniques. One technique uses acknowledgment messages to confirm receipt of the command.

A second technique is to simply continue sending the command. For example, if the system is operating out of nominal bounds, receiver 112 sends a command to track in the burst mode during each command frame until the system has returned to nominal operation. Because the command is repeated, and because this repetition is, in many cases, unnecessary, this technique consumes more bandwidth than is required. For this reason, this technique may be undesirable.

According to yet another technique, the implementation or not of a power control change or command is simply ignored. That is, there is no checking to determine whether transmitter 108 has indeed switched power control modes as commanded. Although this embodiment may seem counter-intuitive, it is actually a preferred embodiment. To understand why, consider two situations in which a command to switch modes can be sent by receiver 112 and not received by transmitter 108. In a first situation, SNR 208 has decreased substantially and receiver 112 commands transmitter 108 to switch power control modes to the burst mode. If transmitter 108 does not receive this command, the only negative result is that transmitter 108 continues to control the power in the tracking mode. That is, it takes longer

to return to nominal operation than would otherwise be the case if the command were received by transmitter 108.

In a second situation, transmitter 108 is operating in the burst mode and the signal has returned to the nominal range. If transmitter 108 does not
5 receive the command from receiver 112 instructing a change to the tracking mode, power may be increased greater than otherwise required. However, this is not a fatal error as the system continues to operate. The only disadvantage is that more power is being consumed than would otherwise be required.

10 After reading the above description, it would be apparent to one skilled in the relevant art how to implement power control mode selection using alternative modes of power control in place of or in addition to the tracking mode and the burst mode.

15 IV. Threshold Optimization

As described above, most power control schemes rely on a comparison of a communication system parameter (i.e., such as SNR, power level, etc.) with a threshold value for that parameter. However, there are circumstances
20 in which a communications system can be operating at or near threshold and still experience an unwanted level of errors or dropouts. In such circumstances, the established threshold level is too low to achieve acceptable communications.

One gauge used to judge the acceptability of the communication
25 channel is called the "quality" of the signal. Where the signal is of high quality, the system can operate at or near a given threshold level without experiencing a significant decrease in system performance. However, where the signal quality is diminished, operation at or near the same threshold level can result in an unacceptable level of system performance. In other
30 words, a communication system with a higher quality signal can operate at a lower threshold level and still maintain a given level of system performance.

One scenario which may affect the quality of a signal occurs when, for example, a portable or mobile communication device is operating in an area

where there are obstructions to the signal. For example, consider a user traveling with a portable communication device from a rural farming area to a large city. While the user is in the rural area, there are few obstructions, if any. In this setting, the quality of the signal is high and operation at a given threshold is acceptable.

When the user enters the large city, several tall buildings obstruct the communication path. As a result of these obstructions, the signal reaching the receiver from the portable communication device will be of diminished quality. As a result, an increased number of errors are likely to occur even when the device is operating at threshold and performance of the system is diminished. To compensate for this reduced quality it would be desirable to increase the power of the portable communication device's transmitter so that operation is above threshold. However, if the portable communication device is operating with a conventional power control scheme, power will not be increased above threshold. Therefore, the present invention increases the threshold level, resulting in the power control mode increasing the transmitter's power.

The present invention increases the threshold level of the system so that the power control mode increases the power of the transmitter. According to the invention, the power control mode operates to maintain the signal level, here, the SNR, at or near the threshold level. Additionally, the invention monitors system performance (such as error rate, for example) to maintain and update the threshold level, thereby maintaining an acceptable level of performance.

In operation, the invention determines whether or not the threshold level needs to be revised. According to one embodiment, this determination is made based on two factors: the amount of difference between the signal level and the threshold, and on a predetermined metric of system performance such as, for example, the error rate of the system. If the signal level is at or near threshold, and system performance is unacceptable (an undue number of errors are received, for example), this may be an indication that the threshold needs to be increased. Similarly, if the signal is at or near threshold and the system performance is much better than expected (the error

rate is much lower than an established tolerable level, for example), the threshold can be lowered, thereby conserving transmitter power.

Preferably, in one embodiment the signal level measurement is a comparison of SNR 208 with the SNR threshold 204; and the metric used to determine system performance is an error determination made based on the number of errors in the received signal or on the number of frames received with errors over the last N frames. After reading this description it will become apparent to a person skilled in the relevant art that the present invention can be implemented with different parameters for signal strength and/or a different metric to determine system performance. For example, signal level can be signal strength without regard to the noise level or some other operating parameter. Additionally, the error determination used as the system performance metric can be made based on the number of errors in the received signal, the frame error rate, number of consecutive frame errors, bit error rate, or other factors.

FIG. 4 is a diagram illustrating a process by which the invention determines whether or not to increase the threshold level according to one embodiment of the invention. Referring now to FIG. 4, in a step 404, receiver 112 receives a signal from transmitter 108 and evaluates the signal parameters. As described above, in the preferred embodiment, these parameters are SNR 208 and the number of frame errors received in the last N frames. For ease of description, the process is described in terms of these parameters even though other parameters can be utilized as described above.

In a step 408, the system examines the number of frame errors occurring in the last N frames to determine whether the number of frame errors is acceptable. If the number of frame errors occurring in the last N frames is above an established number, this indicates that system performance is below an established level of acceptability. In one embodiment $N = 300$, although N could be chosen as any number.

If the number of frame errors occurring in the last N frames is at an expected level (or within an acceptable range), the system continues to operate as normal using the power control mode to control the power. This is illustrated by a step 412.

If the number of frame errors occurring in the last N frames is above the established number (or range), the operation continues to a step 416 where the invention determines whether or not SNR 208 is nominal. That is, whether SNR 208 is sufficiently close to threshold 204. In one
5 embodiment, this determination is made by measuring the integrated difference between the measured received signal SNR 208 and threshold 204.

If SNR 208 is at or near threshold 204 and the error rate is unacceptable (as determined above in step 408), this indicates that threshold 204 needs to be increased. This occurs in a step 420.

10 However, if SNR 208 is below threshold 204 and the error rate is unacceptable (as determined above in step 408), this indicates that the power control mode is operating normally. Because it is likely that the condition of SNR 208 being below threshold 204 resulted in the unacceptably high error rate (determined in step 408 above), threshold 204 is not increased. As such,
15 the system continues to operate as normal using the power control mode to control the power in step 412.

Returning now to step 408, if it is determined in step 408 that the number of frame errors occurring in the last N frames is below an expected number (or range), this is an indication that threshold 204 may be too high.
20 Therefore, in a step 424 the system determines whether or not SNR 208 is at or near threshold 204. In one embodiment, this determination is made by measuring the integrated difference between the measured received signal SNR 208 and threshold 204.

If SNR 208 is above threshold, the power control mode will lower the
25 power to maintain the system properly. However, if SNR 208 is at or near threshold and the error rate is better than expected, this indicates that threshold 204 can be lowered. This occurs in step 428.

FIG. 5 is a diagram illustrating a process by which the invention determines whether or not to increase the threshold level according to one
30 alternative embodiment of the invention. Referring now to FIG. 5, in a step 504, receiver 112 receives a signal from transmitter 108 and evaluates the signal parameters. As described above, in the preferred embodiment, these parameters are SNR 208 and the number of frame errors received in the last

N frames. For ease of description, the process is described in terms of these parameters even though other parameters can be substituted as described above.

In a step 508, the invention determines whether or not the system is operating at or sufficiently near threshold 204. The invention next determines whether or not the number of errors is acceptable, above normal, or below normal.

If the error rate is above normal and the system is operating at or near threshold 204, threshold 204 is increased as illustrated by steps 508, 524, and 520.

If the error rate is below normal and the system is operating at or near threshold, threshold 204 is lowered as illustrated by steps 508, 524, and 516.

If the error rate is normal and the system is operating nominally with respect to threshold, threshold 204 does not need to be adjusted, and the system continues to adjust power in the power control mode as needed. This is illustrated by steps 508, 524, and 532.

If the error rate is above normal and the system is operating above threshold 204, threshold 204 is increased. This is illustrated by steps 508, 528, and 520.

If the error rate is below normal and the system is operating above threshold, threshold 204 is not adjusted, and the power is decreased according to the power control mode. This is illustrated by steps 508, 528, and 532.

If the error rate is below normal and the system is operating below threshold 204, threshold 204 is lowered as illustrated by steps 508, 512, and 516.

If the error rate is above normal and the system is operating below threshold 204, threshold 204 is not adjusted, and the power is increased according to the power control mode. This is illustrated by steps 508, 512, and 532.

V. Conclusion

The previous description of the preferred embodiments is provided to enable any person skilled in the art to make or use the present invention.

While the invention has been particularly shown and described with reference to preferred embodiments thereof, it will be understood by those skilled in the art that various changes in form and details may be made therein without departing from the spirit and scope of the invention.

5

I CLAIM:

CLAIMS

1. A method for adjusting a threshold level in a communication
2 system having at least one mode for controlling the power of a transmitter in
the communication system during system operation, comprising the steps of:
4 determining performance of the communication system based on a
predetermined metric;
6 determining the power of the transmitter in the communication
system in relation to the threshold of the communication; and
8 adjusting a value of the threshold based on said performance of the
communication system and the power of the transmitter in relation to said
10 threshold.
2. The method of claim 1, wherein said step of adjusting comprises
2 the step of increasing said threshold of the communication system when the
system is operating at or near threshold, and the performance of the system is
4 below acceptable levels.
3. The method of claim 1, wherein said step of adjusting comprises
2 the step of decreasing the threshold of the communication system when the
system is operating at or near threshold and the performance of the system is
4 above acceptable levels.
4. The method of claim 1, wherein said predetermined metric is
2 one of the group of error rate of the system, frame error rate, number of
consecutive frame errors, and bit error rate.
5. The method of claim 1, wherein said step of determining
2 performance of the communication system further comprises the step of
determining whether a parameter of the communication system is within a
4 defined range.

6. The system of claim 5, wherein said parameter is chosen from
2 the group comprising signal-to-noise ratio, received signal strength, frame
error rate frequency, number of consecutive frame errors, and bit-error rate.

7. The method of claim 5, further comprising the step of selecting
2 modes of power control based on said determination of said parameter being
within a range.

8. The method of claim 7, further comprising the step of adjusting
2 the power of the transmitter according to a selected power control mode of
the communication system.

9. The method claim 8, wherein said adjustments in power are
2 incremental power increases.

10. The method of claim 7, wherein said step of selecting modes of
2 power control is performed at the transmitter.

11. The method of claim 7, wherein said step of selecting modes of
2 power control is performed at a receiver location and further comprises a step
of transmitting a command from the receiver location to the transmitter to
4 select a desired power control mode.

12. Apparatus for adjusting a threshold level in a communication
2 system having at least one mode for controlling the power of a transmitter in
the communication system during system operation, comprising:

4 means for determining performance of the communication system
based on a predetermined metric;

6 means for determining a power of the transmitter in the
communication system in relation to said threshold; and

8 means for adjusting a value of the threshold based on said
performance of the communication system and the power of the transmitter
10 in relation to said threshold.

13. The apparatus of claim 12, wherein said performance of the
2 communication system is measured according to one or more of the group
comprising signal-to-noise ratio, received signal strength, frame error rate
4 frequency, number of consecutive frame errors, and bit-error rate.

14. The apparatus of claim 12, wherein said means for determining
2 performance of the communication system comprises means for determining
whether a transmitted signal is at, above or below a threshold level.

15. The apparatus of claim 12, wherein said means for determining
2 performance of the communication system comprises means for determining
whether a parameter of the communication system is within a defined range.

16. The apparatus of claim 15, wherein said parameter is chosen
2 from the group comprising signal-to-noise ratio, received signal strength,
frame error rate frequency, number of consecutive frame errors, and bit-error
4 rate.

17. The apparatus of claim 15, further comprising means for
2 selecting modes of power control based on said determination of said
parameter being within a range.

18. The apparatus of claim 17, further comprising means for
2 adjusting the power of the transmitter according to a selected power control
mode of the communication system.

19. The apparatus of claim 17, wherein said means for selecting
2 modes of power control is located at the transmitter.

20. The apparatus of claim 17, wherein said means for selecting
2 modes of power control is located at a receiver location and further
comprising means for transmitting a command from the receiver location to
4 the transmitter to select a desired power control mode.

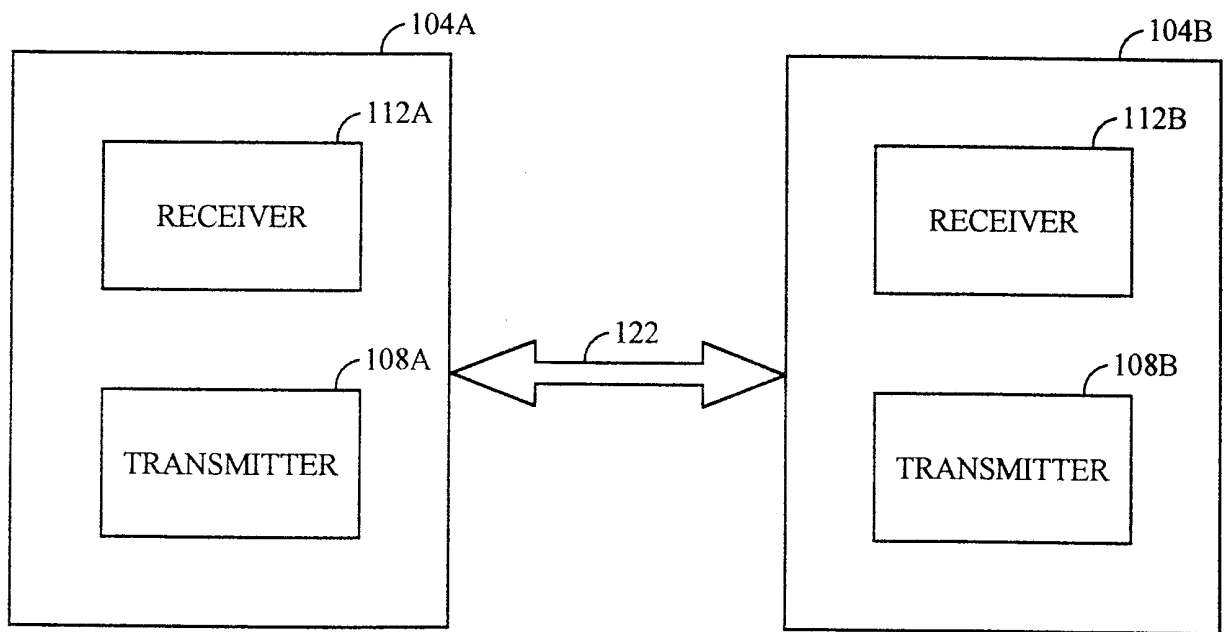

FIG. 1

2/5

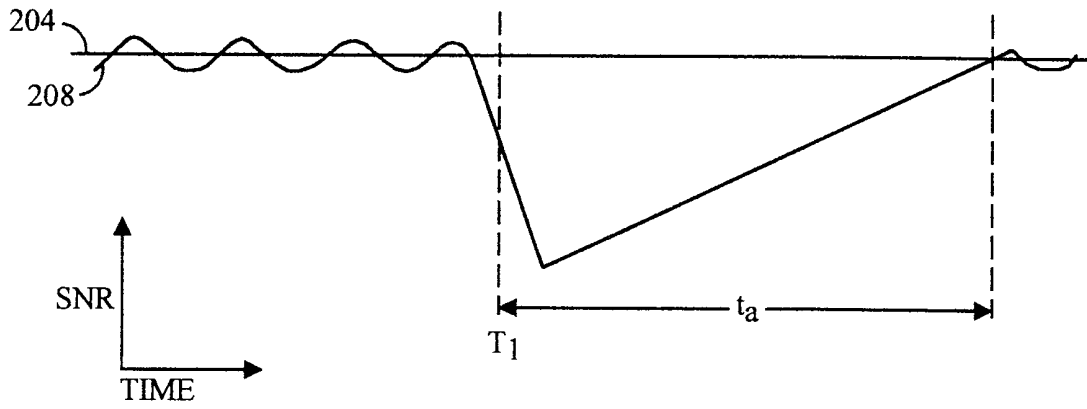

FIG. 2A

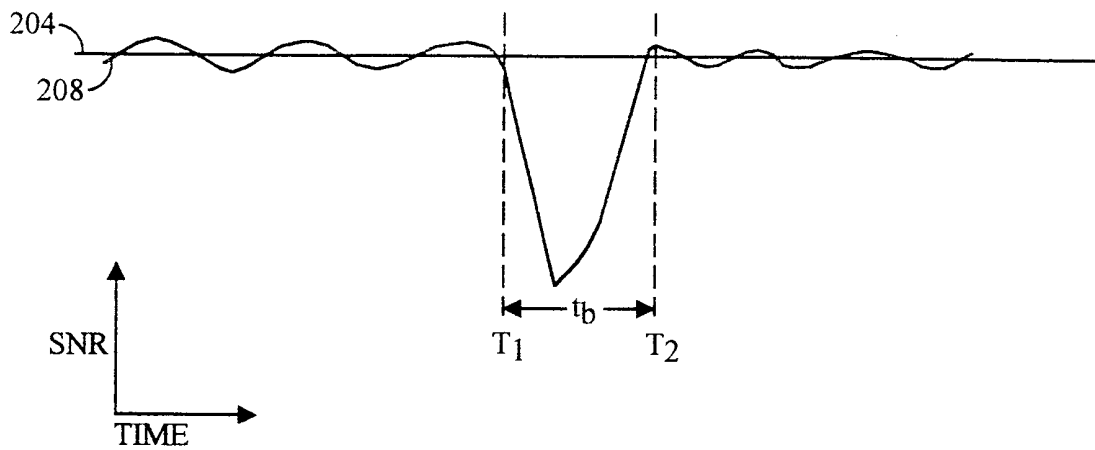

FIG. 2B

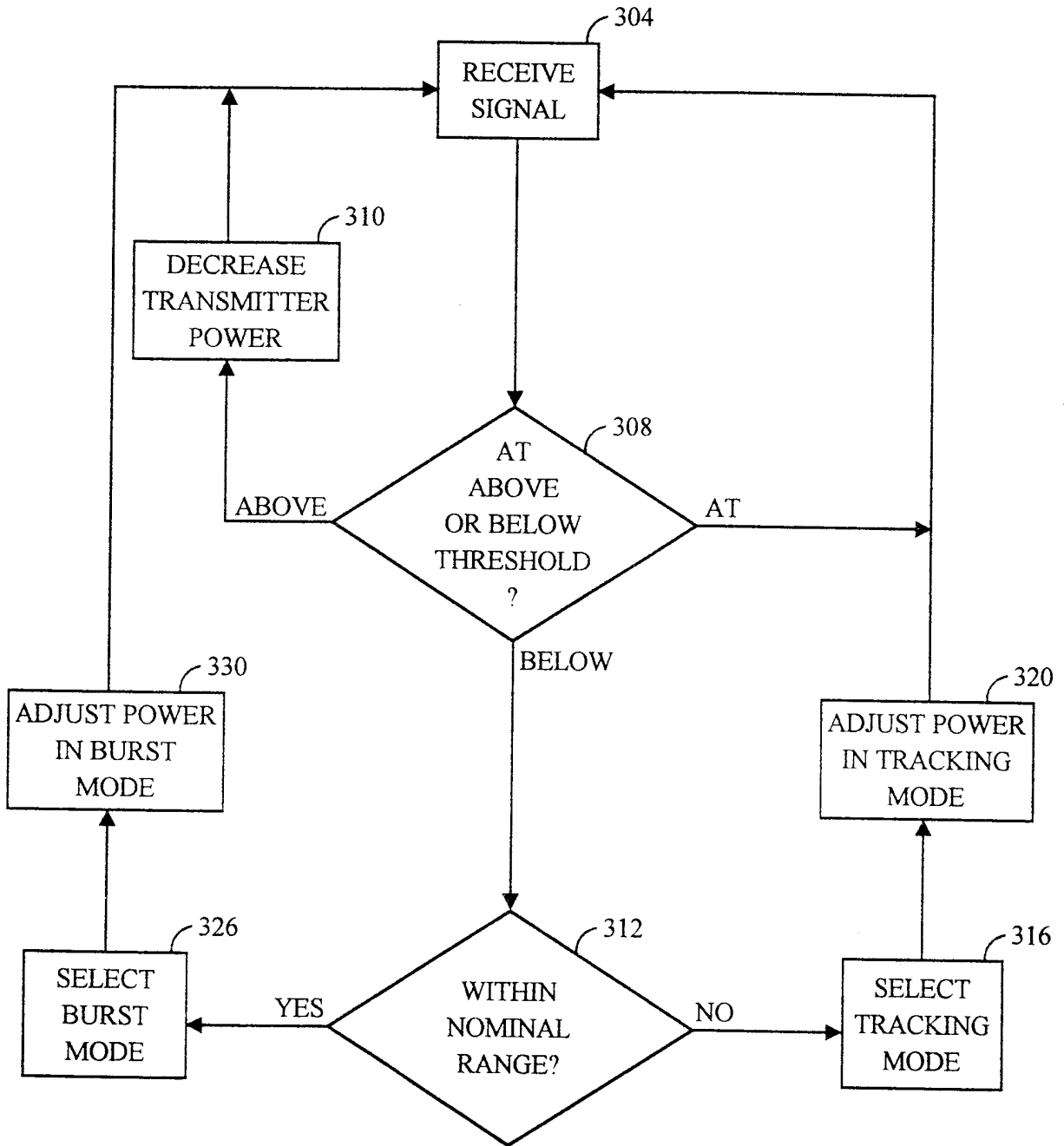

FIG. 3

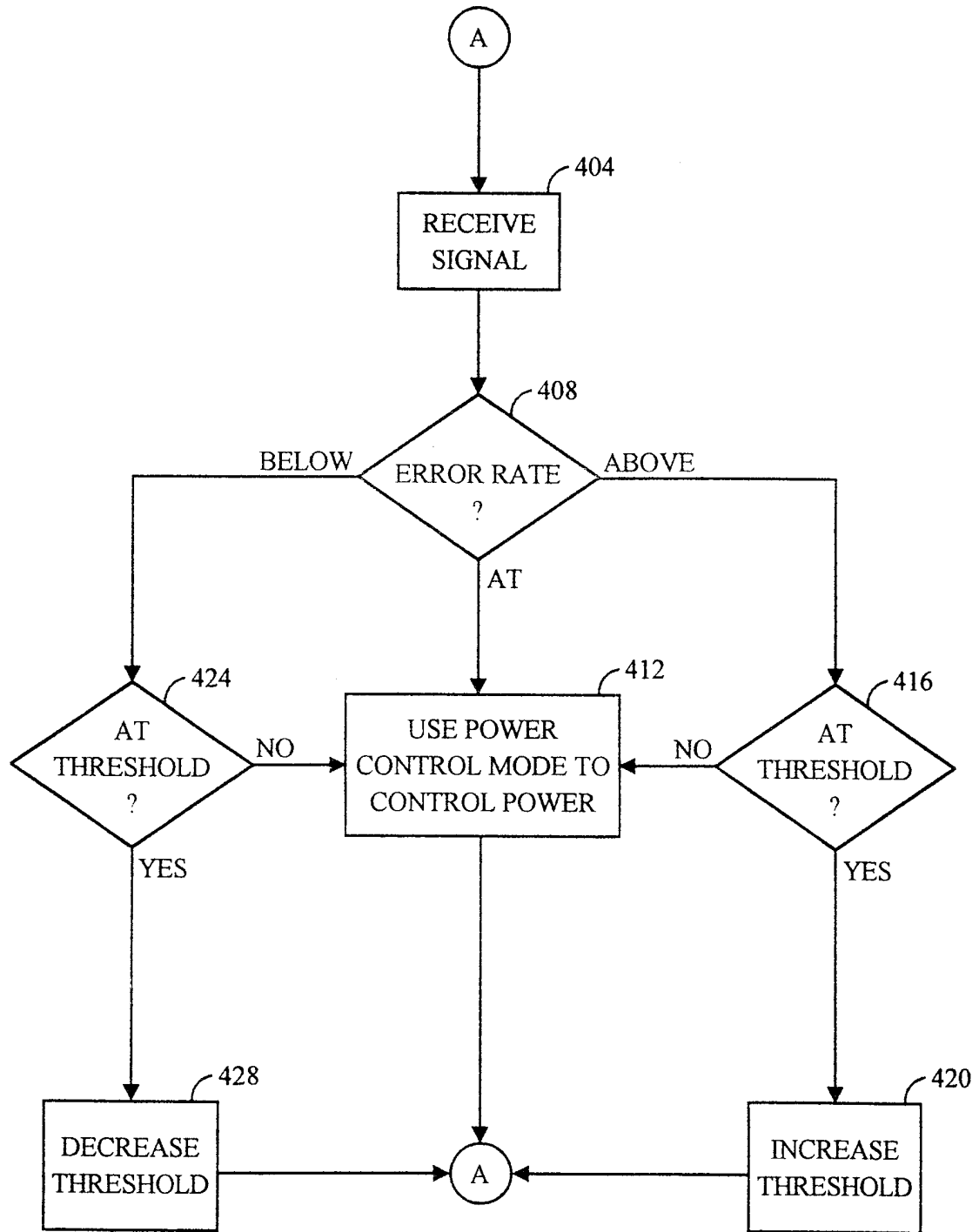

FIG. 4

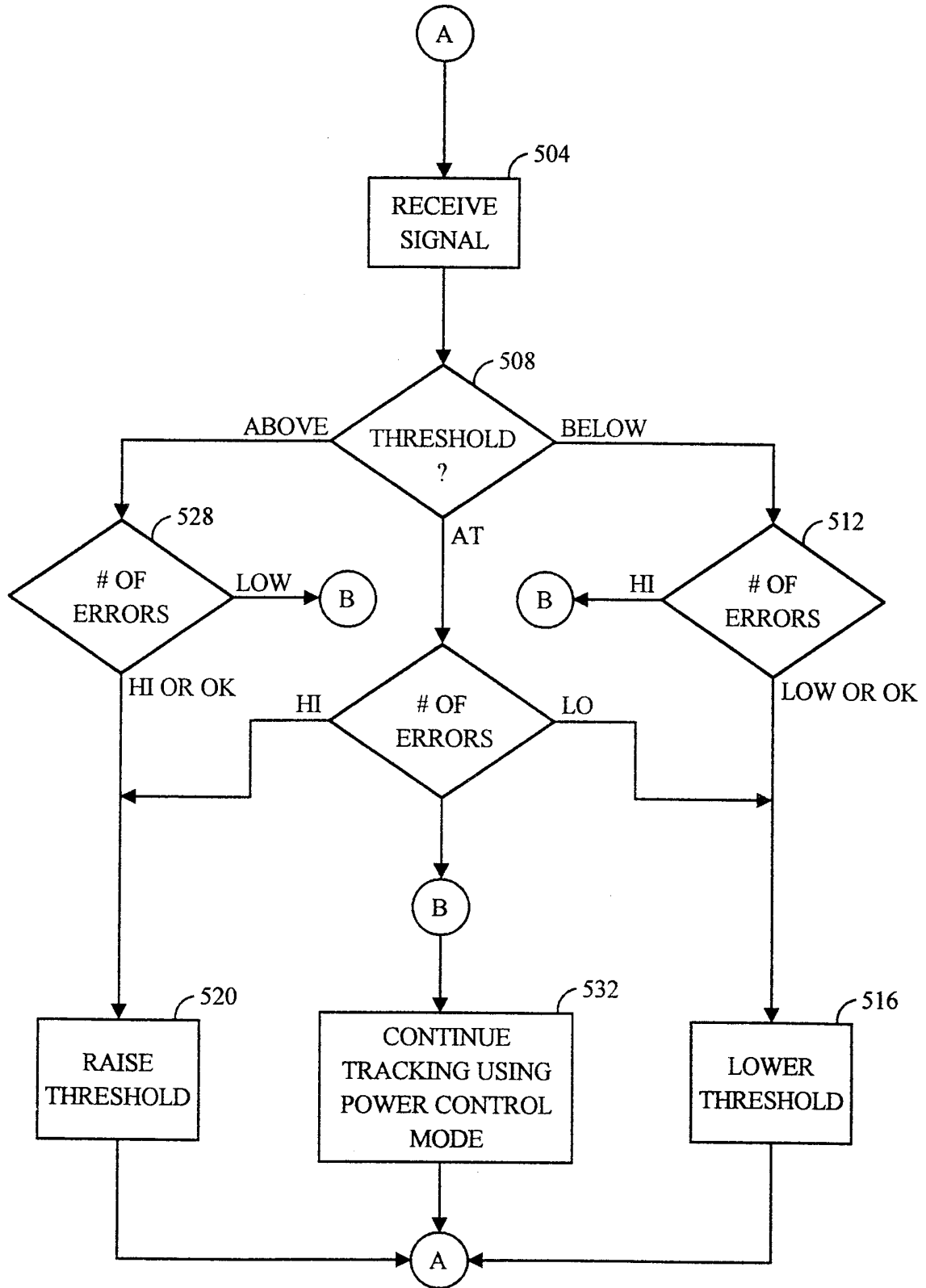

FIG. 5

INTERNATIONAL SEARCH REPORT

International Application No

PCT/US 98/21253

A. CLASSIFICATION OF SUBJECT MATTER IPC 6 H04B7/005		
According to international Patent Classification (IPC) or to both national classification and IPC		
B. FIELDS SEARCHED		
Minimum documentation searched (classification system followed by classification symbols) IPC 6 H04B		
Documentation searched other than minimum documentation to the extent that such documents are included in the fields searched		
Electronic data base consulted during the international search (name of data base and, where practical, search terms used)		
C. DOCUMENTS CONSIDERED TO BE RELEVANT		
Category *	Citation of document, with indication, where appropriate, of the relevant passages	Relevant to claim No.
X	US 5 333 175 A (ARIYAVISITAKUL SIRIKIAT ET AL) 26 July 1994 see column 1, line 1 - line 10 see column 12, line 65 - column 17, line 50 ---	1-9, 11-18, 20
X	EP 0 330 166 A (SIEMENS AG) 30 August 1989 see column 3, line 1 - line 23 see column 4, line 2 - line 10 ---	1-3, 5, 7, 8, 10, 14, 15, 17-19
X	EP 0 548 939 A (NIPPON ELECTRIC CO) 30 June 1993 see column 3, line 11 - column 4, line 55 see column 13, line 9 - column 14, line 2; figure 8 ---	1-6, 12-16
--- -/--		
<input checked="" type="checkbox"/> Further documents are listed in the continuation of box C.		
<input checked="" type="checkbox"/> Patent family members are listed in annex.		
* Special categories of cited documents :		
"A" document defining the general state of the art which is not considered to be of particular relevance "E" earlier document but published on or after the international filing date "L" document which may throw doubts on priority claim(s) or which is cited to establish the publication date of another citation or other special reason (as specified) "O" document referring to an oral disclosure, use, exhibition or other means "P" document published prior to the international filing date but later than the priority date claimed		
"T" later document published after the international filing date or priority date and not in conflict with the application but cited to understand the principle or theory underlying the invention "X" document of particular relevance; the claimed invention cannot be considered novel or cannot be considered to involve an inventive step when the document is taken alone "Y" document of particular relevance; the claimed invention cannot be considered to involve an inventive step when the document is combined with one or more other such documents, such combination being obvious to a person skilled in the art. "&" document member of the same patent family		
Date of the actual completion of the international search	Date of mailing of the international search report	
1 February 1999	11/02/1999	
Name and mailing address of the ISA European Patent Office, P.B. 5818 Patentlaan 2 NL - 2280 HV Rijswijk Tel. (+31-70) 340-2040, Tx. 31 651 epo nl. Fax: (+31-70) 340-3016	Authorized officer Felsen, J	

INTERNATIONAL SEARCH REPORT

International Application No
PCT/US 98/21253

C.(Continuation) DOCUMENTS CONSIDERED TO BE RELEVANT		
Category	Citation of document, with indication, where appropriate, of the relevant passages	Relevant to claim No.
X	EP 0 462 952 A (ERICSSON TELEFON AB L M) 27 December 1991 see column 6, line 6 - line 50; claim 1 ---	1-4, 12-14
A	EP 0 709 973 A (NIPPON TELEGRAPH & TELEPHONE) 1 May 1996 see column 7, line 18 - line 44; figure 6 -----	7-11, 17-20

INTERNATIONAL SEARCH REPORT

Information on patent family members

International Application No

PCT/US 98/21253

Patent document cited in search report	Publication date	Patent family member(s)	Publication date
US 5333175 A	26-07-1994	NONE	
<hr/>			
EP 0330166 A	30-08-1989	DE 58905986 D	02-12-1993
		IE 62238 B	11-01-1995
		PT 89800 A, B	04-10-1989
<hr/>			
EP 0548939 A	30-06-1993	JP 2823034 B	11-11-1998
		JP 5244056 A	21-09-1993
		US 5386589 A	31-01-1995
<hr/>			
EP 0462952 A	27-12-1991	SE 467332 B	29-06-1992
		AT 121242 T	15-04-1995
		AU 635429 B	18-03-1993
		AU 7917391 A	02-01-1992
		CA 2045211 A	22-12-1991
		CN 1057557 A, B	01-01-1992
		DE 69108793 D	18-05-1995
		DE 69108793 T	24-08-1995
		DK 462952 T	14-08-1995
		ES 2073728 T	16-08-1995
		HK 108795 A	14-07-1995
		JP 4233334 A	21-08-1992
		KR 9606142 B	09-05-1996
		SE 9002228 A	22-12-1991
		US 5241690 A	31-08-1993
<hr/>			
EP 0709973 A	01-05-1996	CN 1123976 A	05-06-1996
		JP 8181653 A	12-07-1996
<hr/>			