

(19) **DANMARK**

(10) **DK/EP 1815146 T3**



(12) **Oversættelse af
europæisk patentskrift**

Patent- og
Varemærkestyrelsen

-
- (51) Int.Cl.: **F 04 D 29/26 (2006.01)**
- (45) Oversættelsen bekendtgjort den: **2015-09-07**
- (80) Dato for Den Europæiske Patentmyndigheds bekendtgørelse om meddelelse af patentet: **2015-07-29**
- (86) Europæisk ansøgning nr.: **05821100.4**
- (86) Europæisk indleveringsdag: **2005-11-14**
- (87) Den europæiske ansøgnings publiceringsdag: **2007-08-08**
- (86) International ansøgning nr.: **US2005041041**
- (87) Internationalt publikationsnr.: **WO2006053254**
- (30) Prioritet: **2004-11-12 US 626912 P**
- (84) Designerede stater: **AT BE BG CH CY CZ DE DK EE ES FI FR GB GR HU IE IS IT LI LT LU LV MC NL PL PT RO SE SI SK TR**
- (73) Patenthaver: **Keystone Engineering, Inc., 2450 Severn Ave., Suite 308, Metairie, LA 70001, USA**
- (72) Opfinder: **HALL, Rudolph, A., 100 Bayou Perez Drive, Madisonville, Louisiana 70447-9799, USA**
SHAW, Ralph, L., 863 Camp Street, New Orleans, Louisiana 70130, USA
- (74) Fuldmægtig i Danmark: **Holme Patent A/S, Valbygårdsvej 33, 2500 Valby, Danmark**
- (54) Benævnelse: **Offshore-støttestruktur og fundament til anvendelse med en vindturbin og tilhørende monteringsmetode**
- (56) Fremdragne publikationer:
GB-A- 1 395 297
GB-A- 1 453 613
US-A- 3 745 777
US-A1- 2002 190 168
US-A1- 2003 151 260
US-B1- 6 439 832
**'Wind Power for Old Rigs', [Online] 09 July 2004, XP008136606 Retrieved from the Internet:
<URL:http://www.energy/bulletin.net/1011.ht ml>**

DESCRIPTION

BACKGROUND OF THE INVENTION

Field Of The Invention

[0001] This invention generally relates to structural supports. In particular, this invention relates to structural supports for, for example, wind turbines, or the like.

Description Of Related Art

[0002] Conventional offshore platforms have deck legs that are vertical or are battered outward as they extend downwards. The conventional arrangement provides structurally efficient support for the deck but the associated dimensions of the platform at the water surface result in increased expense for the platform.

[0003] Wind turbines have traditionally been supported on mono-piles when placed offshore. However, recently, efforts have taken place to position wind turbines in deeper water (approximately six to seven or more miles offshore) in part to increase the aesthetics of the view from the shoreline. However, with the movement of wind turbines further offshore, the employment of mono-piles as the base on which wind turbines are placed has become less cost effective.

[0004] US 2002/0190168 discloses a pile based braced caisson structural support device which includes a number of legs. These legs are configured in a teepee type configuration such that the footprint of the base is larger than the footprint of the opposing end. This structural support can be used as a base for an offshore drilling platform in that the support reduces the lateral forces on the support caused by wave action.

[0005] GB 1 453 613 discloses a marine structure comprising a body having a circular shape in plan that varies in diameter over the height of the structure with the minimum diameter being located at a position which corresponds in use to a water surface level.

[0006] US 3,745,777 discloses a deck or platform supported by piles above a body of water. The deck is supported by slanted or battered piles which converge to a small apex area at about the water line elevation. The slanted piles permit the horizontal transfer of load into the soil by means of axial loading on the piles.

[0007] GB 1 395 297 discloses a platform for drilling or similar rigs comprising an upper frame and a lower frame rigidly interconnected by means of a plurality of oblique supporting tubular struts. The tubular struts extend in pairs in V-formation from symmetrically arranged points on a polygonal base of the lower frame, to a corresponding number of symmetrically arranged points on the upper frame. The tubular struts of each pair extend to two adjacent points on the upper frame, and each of the tubular struts extending from a point on the lower frame intersects a tubular strut extending from in a plane one of the adjacent points in a plane intermediate the upper and lower frames.

SUMMARY OF THE INVENTION

[0008] The present invention is directed to a wind turbine in combination with a structure support that provides a sturdy and cost effective support even in deep waters.

[0009] According to a first aspect of the present invention there is provided a wind turbine in combination with a structure support comprising: a wind turbine comprising a base; a structure support, said structure support further comprising at least three elements configured in a substantially teepee shaped configuration, wherein the at least three elements encompassing a vertical member; a first end of the at least three elements capable of being affixed to a structure; and a second end of the at least three elements adapted to be in contact with a surface, wherein the at least three elements intersect between the first end and the second end; and a mounting frame connecting the structure support to the wind turbine; and a deck on which the mounting frame is fastened; wherein said mounting frame comprises: a foundation body having a leg connection end for receiving the first ends of

the at least three elements, and a head attached to the leg connection end of the foundation body and having an elliptical or spherical curved surface extending below the deck for forming a continuously curved intersection between the foundation body and the head.

[0010] In an embodiment the surface is a sea floor and the second end extends below a mudline.

[0011] In an embodiment the at least three elements intersect above a waterline or at a waterline.

[0012] In an embodiment an angular guide maintains an orientation at least between the at least three elements.

[0013] In an embodiment the at least three elements are offset from each other by 120 degrees.

[0014] In an embodiment the wind turbine further comprises a blade mechanism.

[0015] In an embodiment the wind turbine further comprises a turbine element placed on the base and connecting to the blade mechanism.

[0016] According to a second aspect of the present invention there is provided a method of constructing a wind turbine on a structure support comprising: providing at least three legs in a teepee configuration, wherein the at least three elements encompass a vertical member; placing a first end of the first three legs on a surface; affixing a mounting frame to a second end of the first three legs for connecting the structure support to the wind turbine; affixing a deck to the mounting frame; affixing a turbine element to the deck; and affixing a blade mechanism to the turbine element; wherein said step of affixing a mounting frame comprises: affixing a foundation body having a leg connection end for receiving the second ends of the at least three elements, and a base to the mounting frame; and providing a head attached to the leg connection end of the foundation body and having an elliptical or spherical curved surface extending below the deck for forming a continuously curved intersection between the foundation body and the head.

[0017] In an embodiment the structure is located at a position above an intersecting point of the at least three legs.

[0018] In an embodiment a guide structure is used to orient the at least three legs.

[0019] In an embodiment the method further comprises: tuning the natural period of the wind turbine so that the wind turbine and structure operate at a predetermined frequency.

[0020] In an embodiment the natural period is tuned by adjusting the spacing between the three legs.

[0021] In an embodiment the three legs are attached to the mounting frame.

[0022] These and other features and advantages of this invention are described in or are apparent from the following detailed description of the embodiments.

BRIEF DESCRIPTION OF THE DRAWINGS

[0023] The embodiments of the invention will be described in detail, with reference to the following figures, wherein:

Figure 1 is a view in side elevation of an offshore platform;

Figure 2 is a view in front elevation of the offshore platform;

Figure 3 is a perspective view of the offshore platform with a wind turbine placed on a deck of the platform;

Figure 4 is a side perspective view of the offshore platform with a wind turbine placed on the deck of the platform;

Figs. 5-19 illustrate an exemplary method of assembling the offshore structure and wind turbine;

Figs. 20-23 illustrate another exemplary method of assembling the offshore structure and wind turbine;

Figs. 24 and 25 illustrate an exemplary offshore structure support foundation according to this invention.

DETAILED DESCRIPTION OF THE INVENTION

[0024] The exemplary embodiments of this invention will be described in relation to a support structure, such as an oil and gas platform or a platform for the placement of additional structures, supported by three piles and a central vertical member, such as drill pipe. However, to avoid unnecessarily obscuring the present invention, the following description omits well-known structures and devices that may be shown in block diagram form or otherwise summarized. For the purposes of explanation, numerous specific details are set forth in order to provide a thorough understanding of the present invention. It should be appreciated that the present invention may be practiced in a variety of ways beyond these specific details. For example, the systems and methods of this invention can be generally expanded and applied to support any type of structure. Furthermore, while exemplary distances and scales are shown in the figures, it is to be appreciated the systems and methods of this invention can be varied to fit any particular implementation.

[0025] Figures 1 and 2 show an inward battered guide offshore platform indicated generally at 10 in which battered bracing piles 12a, 12c and 12e are arranged so as to minimize platform dimensions at the water surface 14 while maximizing the spacing of the piles as they extend upward from the water surface so that loads from a deck 16 at the top of the piles are transferred directly to the piling. For example, if three or more piles are employed to create the structure, they could be spaced apart 120 degrees. Piles 12b and 12d are conductor piles used in oil and gas platforms.

[0026] The platform includes a pile guide structure 18 which fits over and is connected to a central vertical member 20 to receive the piles 12a, 12c and 12e at the water surface. The piles extend angularly through guides 22 of the pile guide structure in such a manner that the distance between piles is minimized at the water surface, but the distances between angled piles is maximized both at the ends supporting the deck 16 as well as at the opposed end buried below the mudline 24. The pile guide connects the piles to act in unison to restrain lateral movement of the entire offshore platform 10 including the central vertical member 20.

[0027] The pile guide 18 also supports appurtenances such as ladders, boat landings, stairs, or the like, so that they can be installed in the field as a unit, thereby, for example, reducing installation expense for the platform. The legs 26 of the deck structure are connected to the tops of the piles. The increased pile spacing at the pile tops provides, for example, more structurally efficient support for the deck, reduced structural vibration periods for the platform and increased resistance to the rotation that results if the deck mass is eccentric to the central vertical member 20 than if the deck is supported by the central member. All field connections can be made above the water surface where structural integrity of the connections can be more easily verified than if the connections were made below the water surface.

[0028] Once the piles 12a, 12c and 12e are in place, and the legs 26 and deck 16 are placed on the piles then, as shown in Figures 3 and 4, a wind turbine 100 can be installed. Figs. 3 and 4 show two different perspective views of the wind turbine 100 when installed on the deck 16 of platform 10. The wind turbine 100 comprises: a base 125 including a lower section 110 and an upper section 120; a turbine element 130; and a blade mechanism 150 that comprises a rotor star 152 and individual blades 154. While the wind turbine described herein comprises a base 125 and three individual blades 154, other types of wind turbines can also be employed with the structure of Fig. 1, for example, in the manner described above. For example, a wind turbine with a single base part or having a multitude of parts that make up the base can be employed. Moreover, the wind turbine can also include more or a lesser number of blades as well as different types of blade mechanisms.

[0029] Figs. 5-19 illustrate an exemplary method for assembling a the platform 10 and wind turbine 100 in accordance with an exemplary embodiment of this invention with, for example, a barge boat, around a substantially vertical member 20 such as SSC 50 (Self Sustaining Caisson). In this exemplary embodiment, the SSC 50 has been installed by an oil and gas drilling rig, such as a rig drilling an exploration well. The vertical member 20 (SSC 50) can either be installed when the platform is assembled or alternately, the remaining parts of the platform can be assembled around a previously erected vertical member. This enables the platform to be advantageously built on existing already used oil drill caissons or mono-piles to support oil and gas wells.

[0030] In Fig. 5, the position and orientation of the legs are determined and a lift boat 55 anchored and jacked-up relative to the installation point of the SSC 50. Next, as illustrated in Fig. 7, the guide structure 18 is unloaded from the barge 60. Then, as illustrated in Fig. 8, the piles 12a, 12c and 12e, are unloaded, placed in the guide structure, and in Fig. 9, installed via the guide structure into, for example, the ocean floor with the aid of a pile driving hammer (e.g., a hydraulic hammer). As can be seen from this illustration, the piles 12a, 12c and 12e intersect at a point just above the water line. This allows, for example, the piles and all associated connections to be made above water. However, one would also understand that the intersection point could also

reside at or below the waterline.

[0031] In Fig. 10, the barge 60 is relocated and the deck 16 is unloaded. In Fig. 11 the deck 16 including legs 26 are installed on the piles. In accordance with an exemplary embodiment of the invention, the deck can be modified to employ and support a wind turbine 100. Specifically to support the turbine a mounted flange can be built on the deck 16. The flange can be attached to the deck via bolting, grouting or welding. Although as illustrated in Fig. 11, the mounting flange 200 is shown being attached to the deck prior to placement on the legs 26, the mounting flange 200 could be installed after the deck has been installed. Figs. 12 and 13 provide a side view and top view of the deck 16 and mounting flange 200 when installed.

[0032] As illustrated in Fig. 14, once the mounting flange 200 is placed and set onto the deck 16, the tower lower section 110 is unloaded from the lift boat 55 and installed onto the mounting frame 200. Next, as illustrated in Fig. 15, the upper section 120 of the tower is unloaded and installed onto the tower lower section 110. Once the upper section 120 of the base has been installed, as illustrated in Figs. 16 and 16, the turbine 130 is removed from the lift boat and attached to the upper section 120 of the tower.

[0033] As the tower lower section 110, tower upper section 120 and turbine 130 are installed, the blade mechanism 150 is readied for installation. The installation of this part of the wind turbine 100 can be performed in a plurality of different ways, in accordance with the present invention, as discussed below.

[0034] In accordance with one exemplary embodiment, as illustrated in Figs. 18 and 19, the complete, blade mechanism already fully assembled is unloaded from the lift boat 55 and attached to the turbine 130.

[0035] Alternatively, as illustrated in Figs. 20-22, the blade mechanism does not need to be fully assembled prior to attachment to the turbine 130. This is advantageous for several different reasons. The blade mechanism, if fully assembled would require extra stowage area for transport to the assembly area. If, for example, only two of the blades were assembled, then to the rotor star, then the required space needed to transport the blade mechanism is reduced. Furthermore, if the remaining blade is not attached to the rotor star until it is already attached to the turbine, additional monetary savings can be achieved since the crane employed to attach the blade can be smaller. In Fig. 20, the blade mechanism having the two blades attached to the rotor star is raised (via a crane) and attached to the turbine (as illustrated in Fig 21). Finally, in Fig 22, the remaining blade 158 is attached to the rotor star. Again, Figs. 3 and 4 provide a side views of the assembled wind turbine on the offshore structure support 10.

[0036] In accordance with an embodiment of the present invention, a deck and associated mounting flange 300 is provided to receive a wind turbine, as illustrated in Figs. 24 and 25. Specifically, the mounting flange 300 includes a body 310 and an elliptical (or spherical) head 320 extending below deck 16. The body 310 is circular and includes a deck end 312 and a head end 314 portion. A wind turbine 100 is able to be attached to the foundation body 310 at the deck end 312 of the foundation body, via bolting, for example. The foundation body 310 is also able to receive legs 26 that are connected to the batter bracing piles 12a, 12c and 12e. Note that four piles are illustrated in Fig. 25.

[0037] The elliptical (or spherical) head 320 is attached to the foundation body 310 at its deck leg connection end and enables the turbine foundation 300 a more fatigue resistant connection at the deck leg. For this same reason, as illustrated in Fig. 25, the ends of the legs 26 also employ a curved surface. By making the intersection between the foundation body 310 and the elliptical (or spherical) head 320 as well as foundation body 310 and the elliptical shape of the legs 26, a continuously curved intersection is provide and a sharp corner is avoided. As a result, hot spot stresses are reduced on the joints.

[0038] Additionally as discussed with regard to Figs. 24 and 25, the deck 16 includes structural support elements extending from the deck end of the turbine foundation to the edge of the deck 16. While the deck 16 in the embodiment shown in Fig. 24 is illustrated as octagonal, one could understand that the deck could be made to be other shapes also, (e.g., hexagonal, rectangular, circular, or the like).

[0039] The natural period of the offshore support structure can be adjusted to avoid the excessive vibration of the wind turbine while operating that would result if the natural period of the support structure was too close to matching the rotational period of the turbine. This tuning of the natural period can be accomplished by changing the size of the components of the support structure, by increasing or decreasing the batter of the piles, adjusting the spacing of the piles and/or by raising or lowering the elevations where the piles are laterally supported. The extent and combination of tuning measures required vary depending on the design and operational characteristics of the wind turbine and the water depth, meteorological and oceanographic conditions and soil characteristics at the location.

[0040] For example, a typical three blade wind turbine is controlled by adjusting blade pitch to make one rotation about every 4.5 seconds in most wind conditions. Therefore, for a typical wind turbine one of the three blades would than pass the wind turbine

support tower every 1.5 seconds. To avoid the wind turbine rotational periods and limit potential for destructive resonance, frequency forbidden zones are established for the natural frequency of the entire support structure. For a typical wind turbine the forbidden natural frequency zones could be 0.18 Hz to 0.28 Hz and 0.50 Hz to 0.80 Hz. Likewise, the target natural frequency would be 0.30 Hz to 0.33 Hz and higher order natural frequencies should be above 0.80 Hz. If computed eignfrequencies are in a forbidden zone tuning will be necessary. Tuning can then be accomplished in the manner discussed above.

[0041] It is, therefore, apparent that there has been provided, in accordance with the present invention, a support and method for assembling a wind turbine for placement on an offshore support structure. While this invention has been described in conjunction with a number of illustrative embodiments, it is evident that many alternatives, modifications, and variations would be or are apparent to those of ordinary skill in the applicable arts. Accordingly, the disclosure is intended to embrace all such alternatives, modifications, equivalents and variations that are within the scope of this invention as defined by the appended claims.

REFERENCES CITED IN THE DESCRIPTION

This list of references cited by the applicant is for the reader's convenience only. It does not form part of the European patent document. Even though great care has been taken in compiling the references, errors or omissions cannot be excluded and the EPO disclaims all liability in this regard.

Patent documents cited in the description

- [US20020190168A \[0004\]](#)
- [GB1453613A \[0005\]](#)
- [US3745777A \[0006\]](#)
- [GB1395297A \[0007\]](#)

Krav

1. En vindturbin i kombination med en støttestruktur, der omfatter:
 - en vindturbin (100), der omfatter en fod (125);
 - en støttestruktur (10), hvilken støttestruktur yderligere omfatter mindst tre elementer (12), der er konfigureret i en i alt væsentligt tepee-formet konfiguration, hvor de mindst tre elementer (12) indbefatter en vertikal konstruktionsdel (20) ;
 - en første ende (26) af de mindst tre elementer (12), der kan fastgøres på en struktur; og
 - en anden ende af de mindst tre elementer (12), der er indrettet til at være i kontakt med en overflade (24), hvor de mindst tre elementer (12) krydser hinanden mellem den første ende og den anden ende;
 - og en monteringsramme (300), der forbinder støttestrukturen (10) til vindturbinen (100); og
 - et dæk (16), hvorpå monteringsrammen (300) er fastgjort,
 - hvor førnævnte monteringsramme (300) omfatter:
 - et fundamentlegeme (310), der har en ben-indstiksende (314) til at modtage de første ender (26) af de mindst tre elementer (12), og
 - et hoved (320), der er fastgjort til ben-indstiksenden (314) af fundamentlegemet (310) og har en ellipseformet eller sfærisk, kurvet overflade, der strækker sig under dækket (16) for at danne en fortsat kurvet intersektion mellem fundamentlegemet (310) og hovedet (320).
2. Vindturbin, ifølge krav 1, hvor førnævnte overflade (24) er en havbund og den anden ende strækker sig under en mudderlinje.
3. Vindturbin, ifølge krav 1, hvor de mindst tre elementer (12) krydser hinanden over en vandlinje (14) eller ved en vandlinje (14).
4. Vindturbin, ifølge krav 1, hvor en vinkelformet styrefinne (18) opretholder en orientering i det mindste mellem de mindst tre elementer (12).

5. Vindturbine, ifølge krav 1, hvor de mindst tre elementer (12) er forskudt fra hinanden med 120 grader.
6. Vindturbine, ifølge krav 1, hvor vindturbinen (100) yderligere omfatter en skovlmekanisme (150).
7. Vindturbine, ifølge krav 6, hvor vindturbinen (100) yderligere omfatter et turbineelement (130), der er anbragt på foden (125) og forbundet med skovlmekanismen (150).
8. Metode til at konstruere en vindturbine (100) på en støttestruktur (10), hvilken metode omfatter:
 - at tilvejebringe mindst tre ben (12) i en tepee konfiguration, hvor de mindst tre elementer (12) indbefatter en vertikal konstruktionsdel (20);
 - at anbringe en første ende af de første tre ben (12) på en overflade (24);
 - at fastgøre en monteringsramme (300) til en anden ende (26) af de første tre ben (12) for at forbinde støttestrukturen (10) til vindturbinen (100);
 - at fastgøre et dæk (16) til monteringsrammen (300);
 - at fastgøre et turbineelement (130) til dækket (16); og
 - fastgøre en skovlmekanisme (150) til turbineelementet (130);hvorved førnævnte trin, der involverer fastgørelsen af en monteringsramme (300), omfatter:
 - fastgørelsen af et fundamentlegeme (310), der har en ben-indstiksende (314) til at modtage de andre ender (26) af de mindst tre elementer (12), og en fod (310), til monteringsrammen (300); og
 - at tilvejebringe et hoved (320), der er fastgjort til ben-indstiksenden (314) af fundamentlegemet (310) og hvilket hoved har en ellipseformet eller sfærisk, kurvet overflade, der strækker sig under dækket (16) for at danne en fortsat kurvet intersektion mellem fundamentlegemet (310) og hovedet (320).
9. Metode, ifølge krav 8, hvor strukturen er lokaliseret i en position over et skæringspunkt af de mindst tre ben (12).

10. Metode, ifølge krav 8, hvor en styrefinnestruktur (18) anvendes til at orientere de mindst tre ben (12).
11. Metode, ifølge krav 8, der yderligere omfatter:
at indstille den naturlige periode af vindturbinen (100), således at vindturbinen (100) og strukturen opererer ved en forudbestemt frekvens.
12. Metode, ifølge krav 11, hvor den naturlige periode indstilles ved at justere afstanden mellem de tre ben (12).
13. Metode, ifølge krav 8, hvor de tre ben (12) er fastgjort til monteringsrammen (300).

DRAWINGS

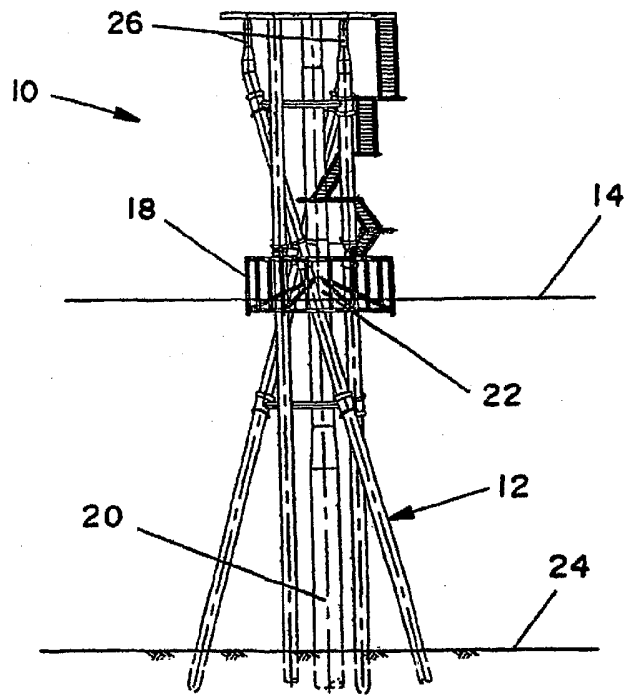

FIG. 1

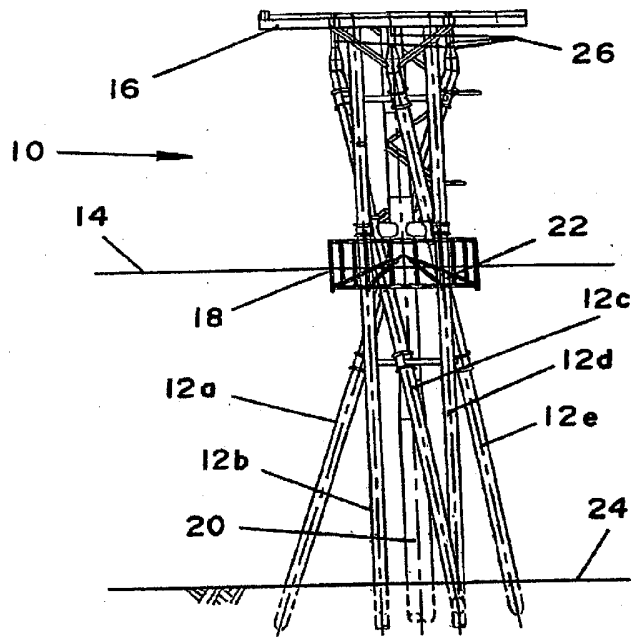

FIG. 2

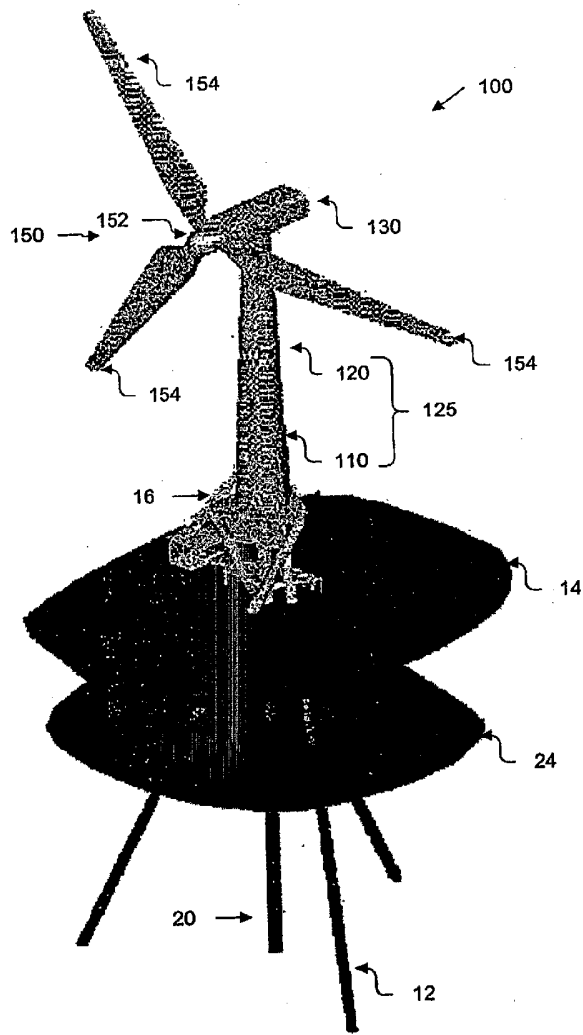

FIG. 3

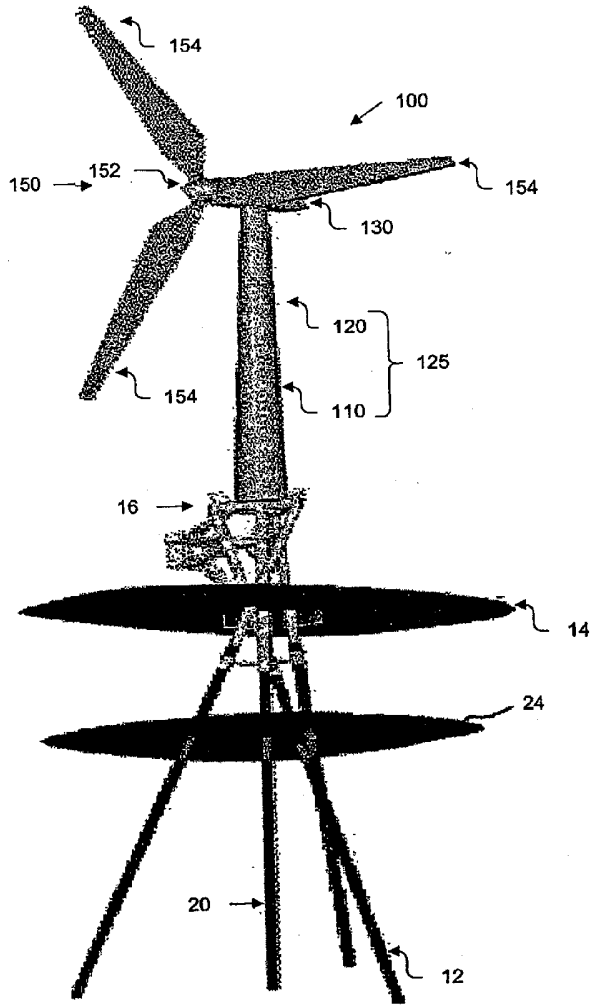

FIG. 4

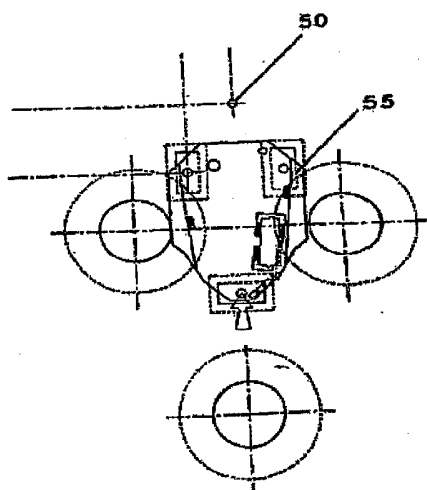

FIG. 5

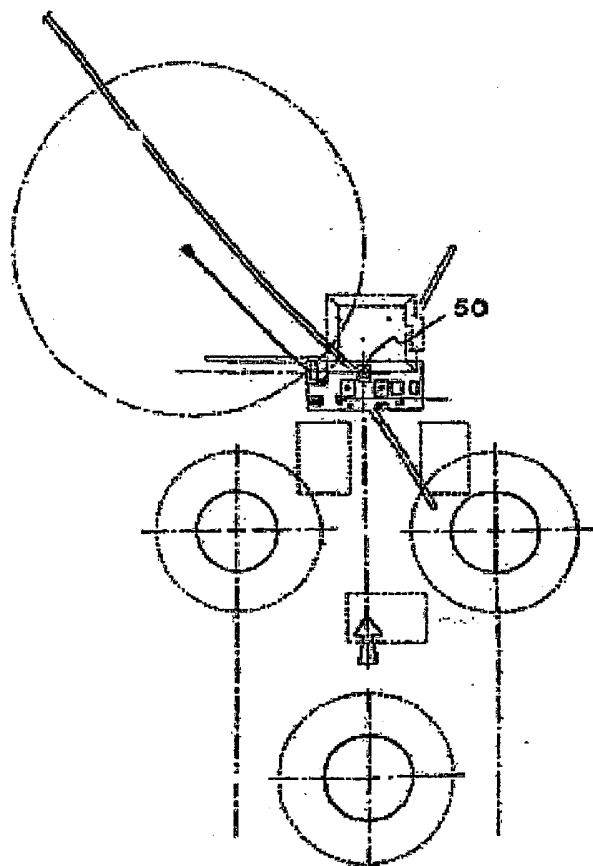

FIG. 6

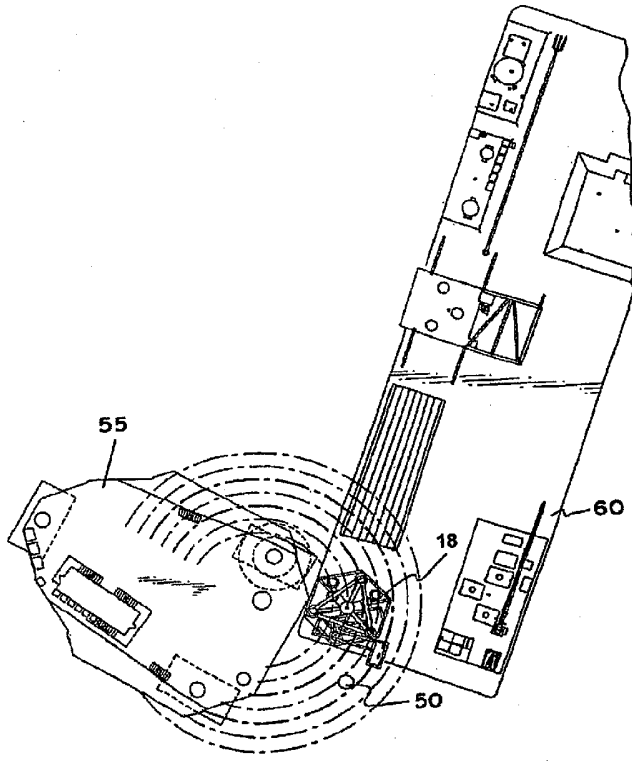

FIG. 7

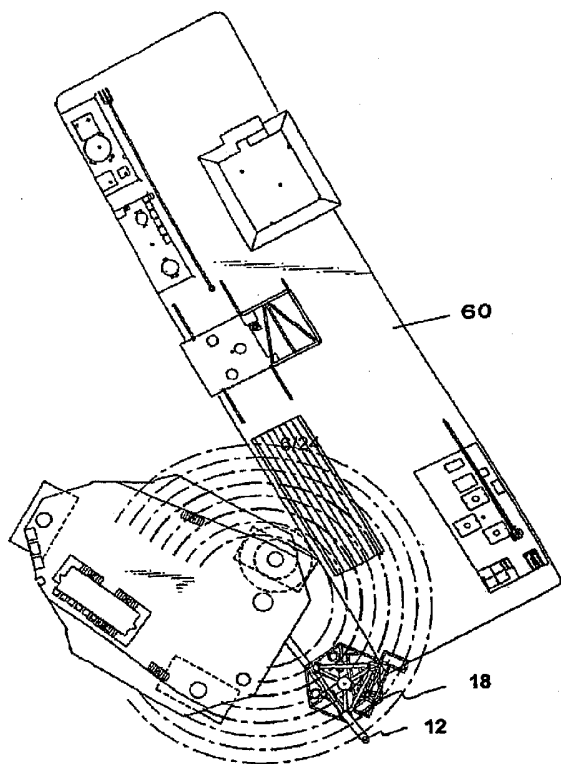

FIG. 8

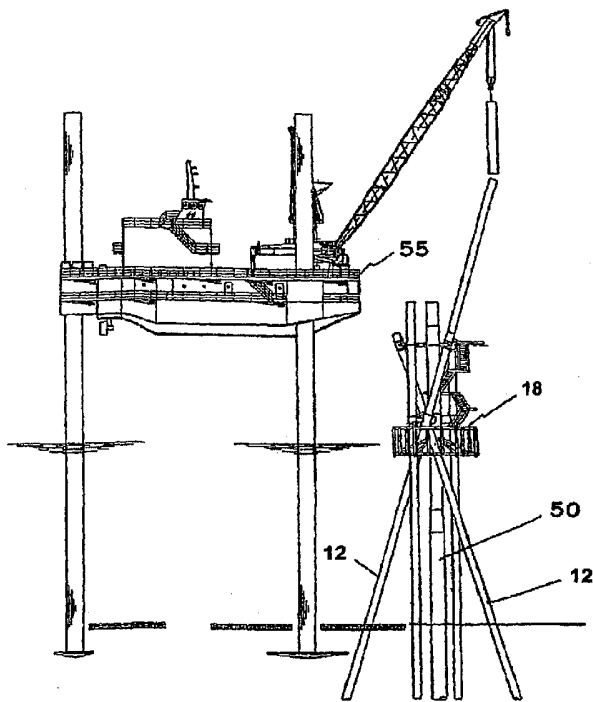

FIG. 9

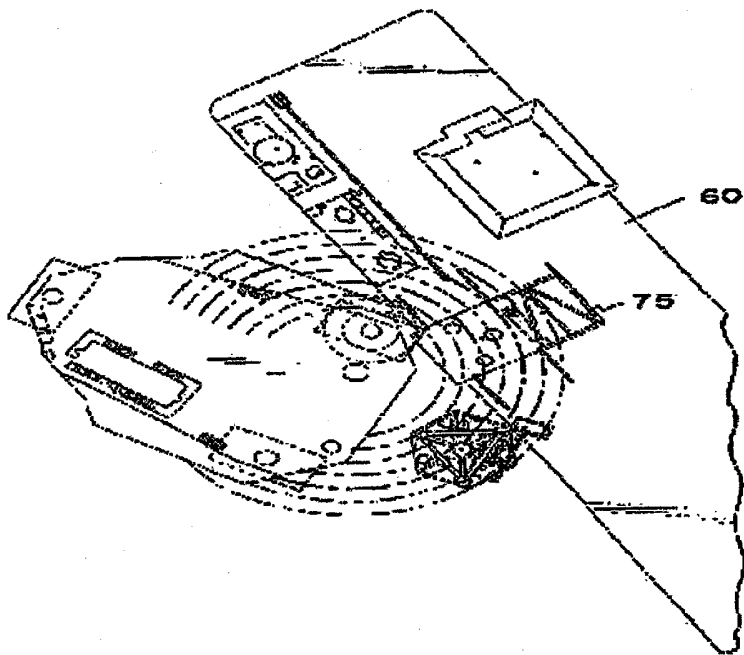

FIG. 10

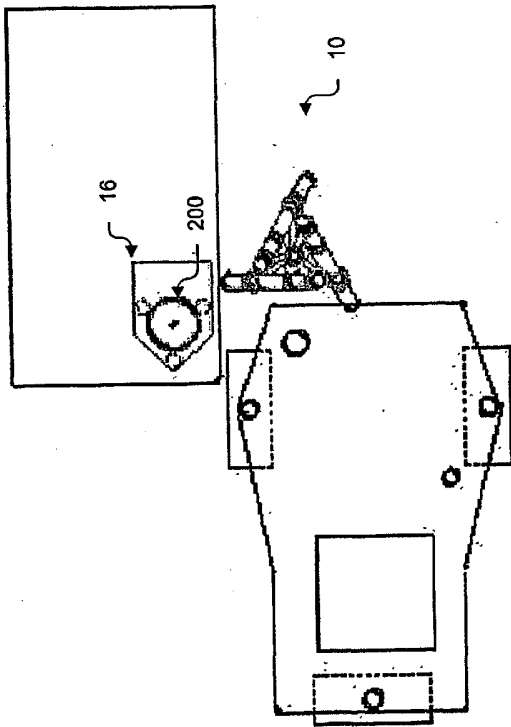

FIG. 11

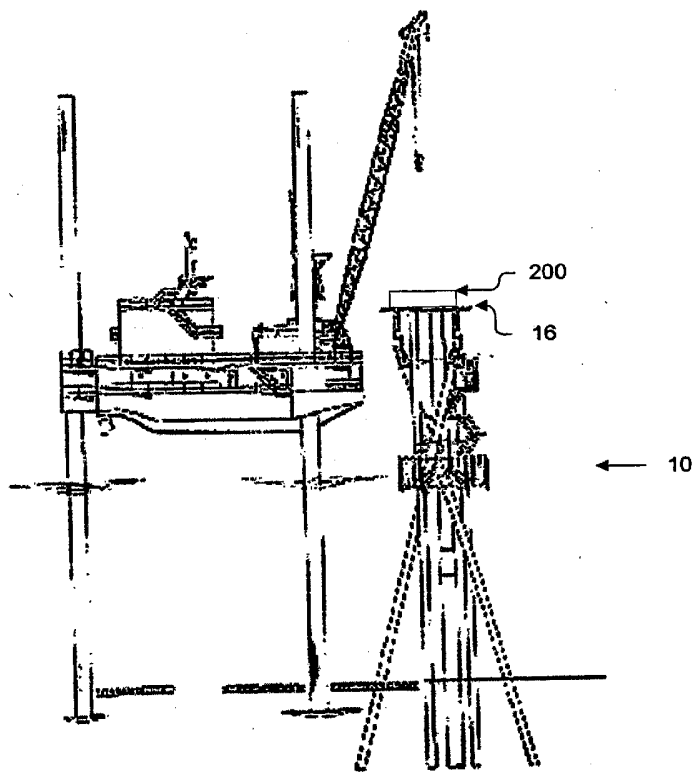

FIG. 12

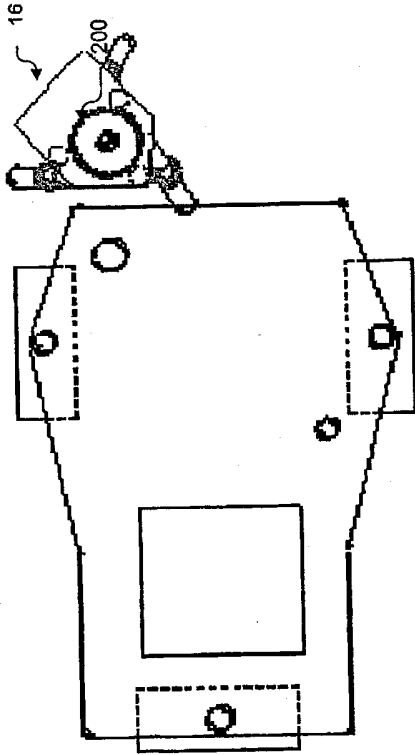

FIG. 13

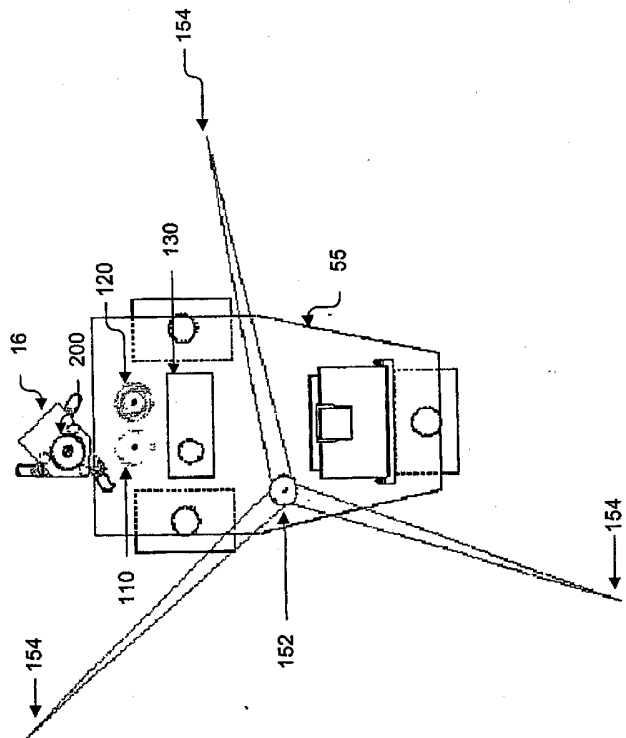

FIG. 14

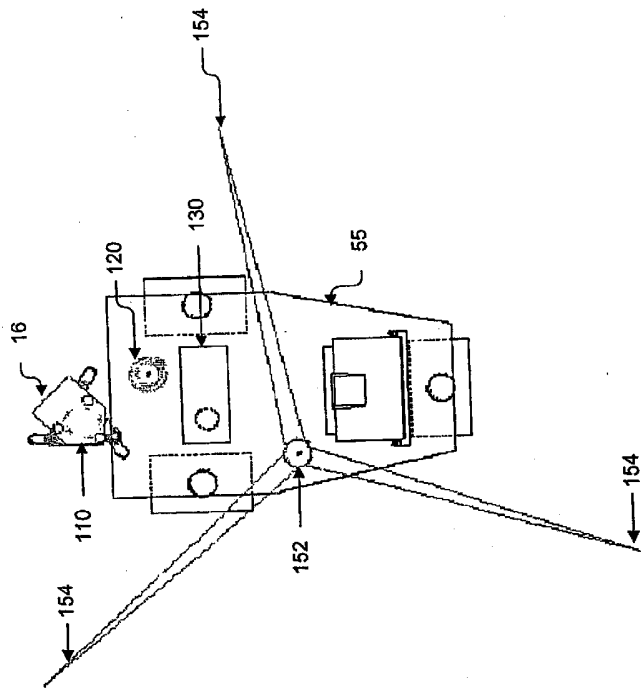

FIG. 15

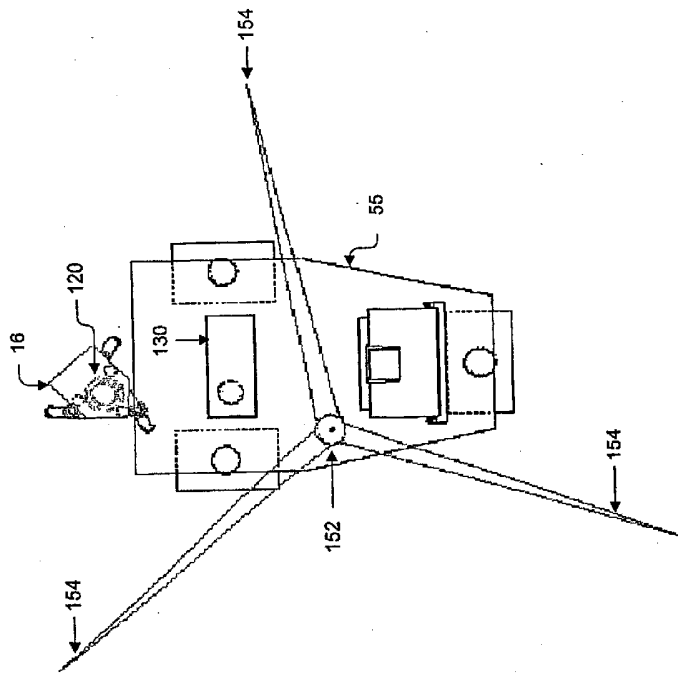

FIG. 16

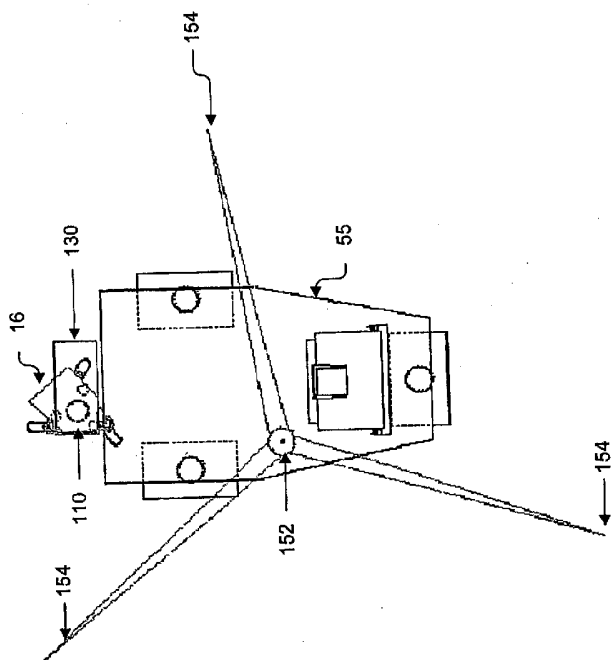

FIG. 17

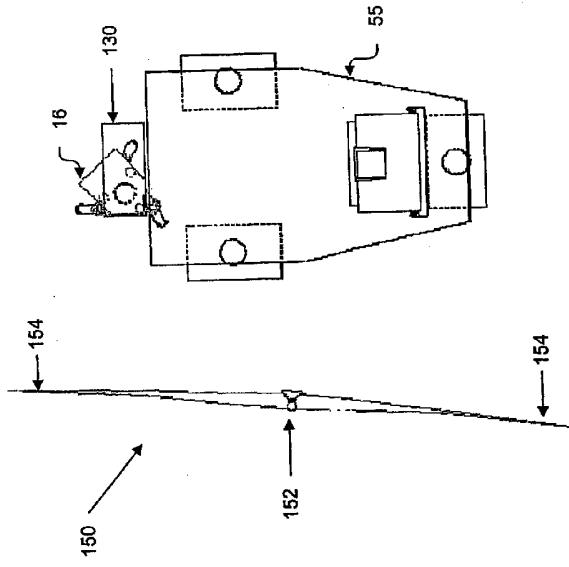

FIG. 18

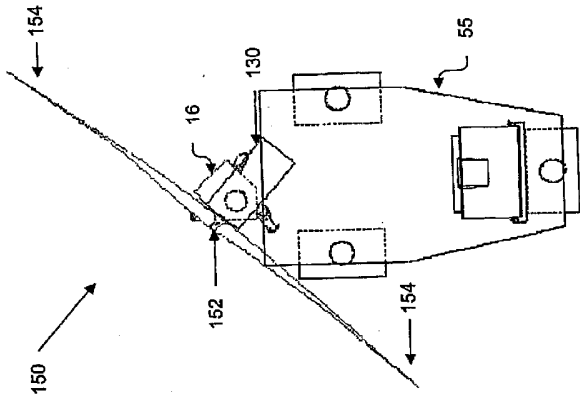

FIG. 19

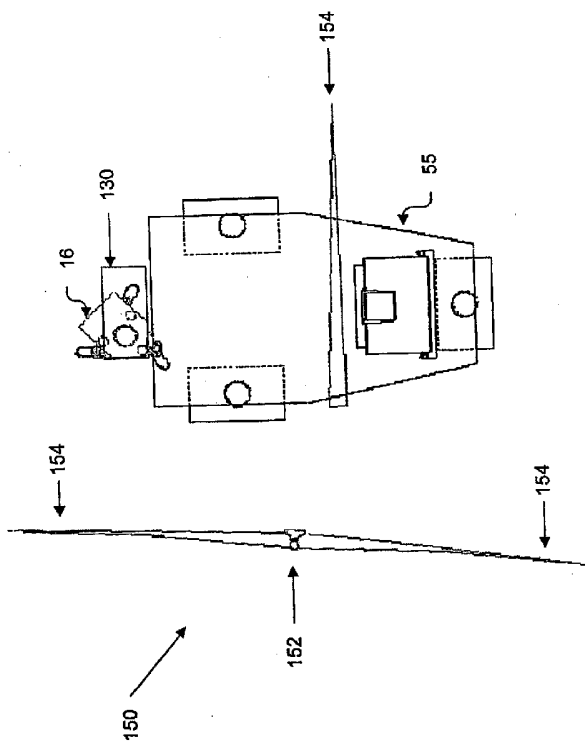

FIG. 20

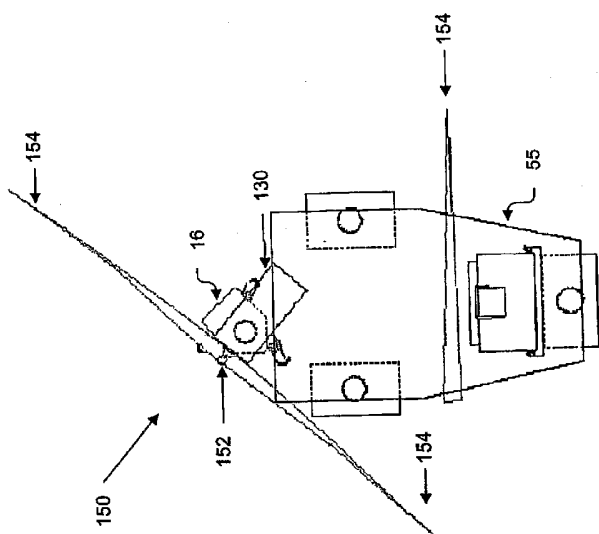

FIG. 21

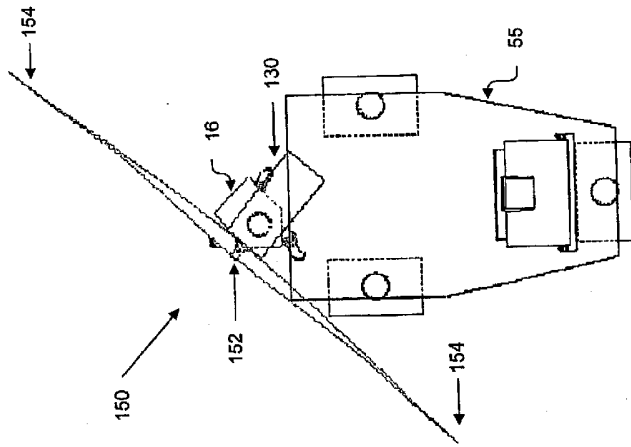

FIG. 22

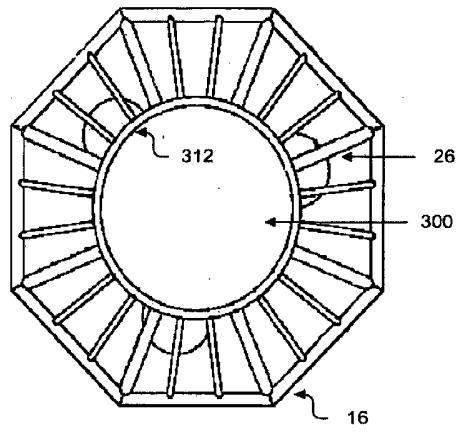

FIG. 24

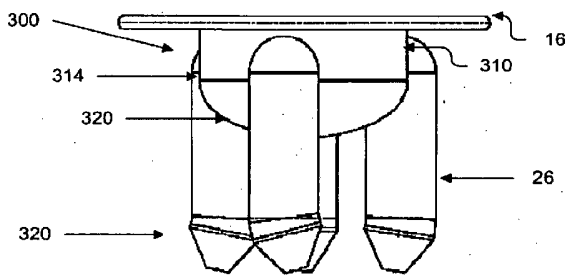

FIG. 25