

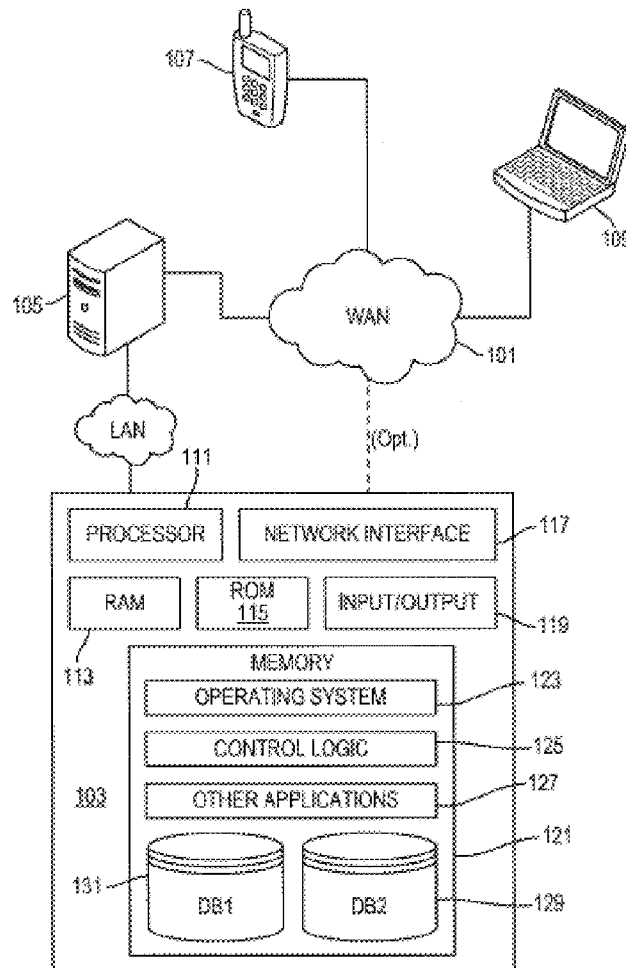

US 20140297859A1

(19) **United States**(12) **Patent Application Publication**  
**Qureshi**(10) **Pub. No.: US 2014/0297859 A1**(43) **Pub. Date: Oct. 2, 2014**(54) **PROVIDING MOBILE DEVICE  
MANAGEMENT FUNCTIONALITIES FOR A  
MANAGED BROWSER****Publication Classification**(51) **Int. Cl.**  
**H04L 12/24** (2006.01)(52) **U.S. Cl.**  
CPC ..... **H04L 41/00** (2013.01)  
USPC ..... **709/225**(71) Applicant: **Citrix Systems, Inc.**, Fort Lauderdale,  
FL (US)(72) Inventor: **Waheed Qureshi**, Pleasanton, CA (US)(73) Assignee: **Citrix Systems, Inc.**, Fort Lauderdale,  
FL (US)(21) Appl. No.: **14/032,439**(22) Filed: **Sep. 20, 2013****Related U.S. Application Data**(63) Continuation of application No. 14/025,898, filed on  
Sep. 13, 2013.(60) Provisional application No. 61/863,629, filed on Aug.  
8, 2013, provisional application No. 61/806,577, filed  
on Mar. 29, 2013.(57) **ABSTRACT**

Methods, systems, computer-readable media, and apparatuses for providing mobile device management functionalities are presented. In various embodiments, a mobile device management agent may monitor state information associated with a mobile computing device. The monitored state information may be analyzed on the mobile computing device and/or by one or more policy management servers. In some instances, the one or more policy management servers may provide management information to the mobile computing device, and the management information may include one or more commands (which may, e.g., cause the mobile computing device to enforce one or more policies) and/or one or more policy updates. Subsequently, one or more policies may be enforced on the mobile computing device based on the monitored state information and/or based on the management information.



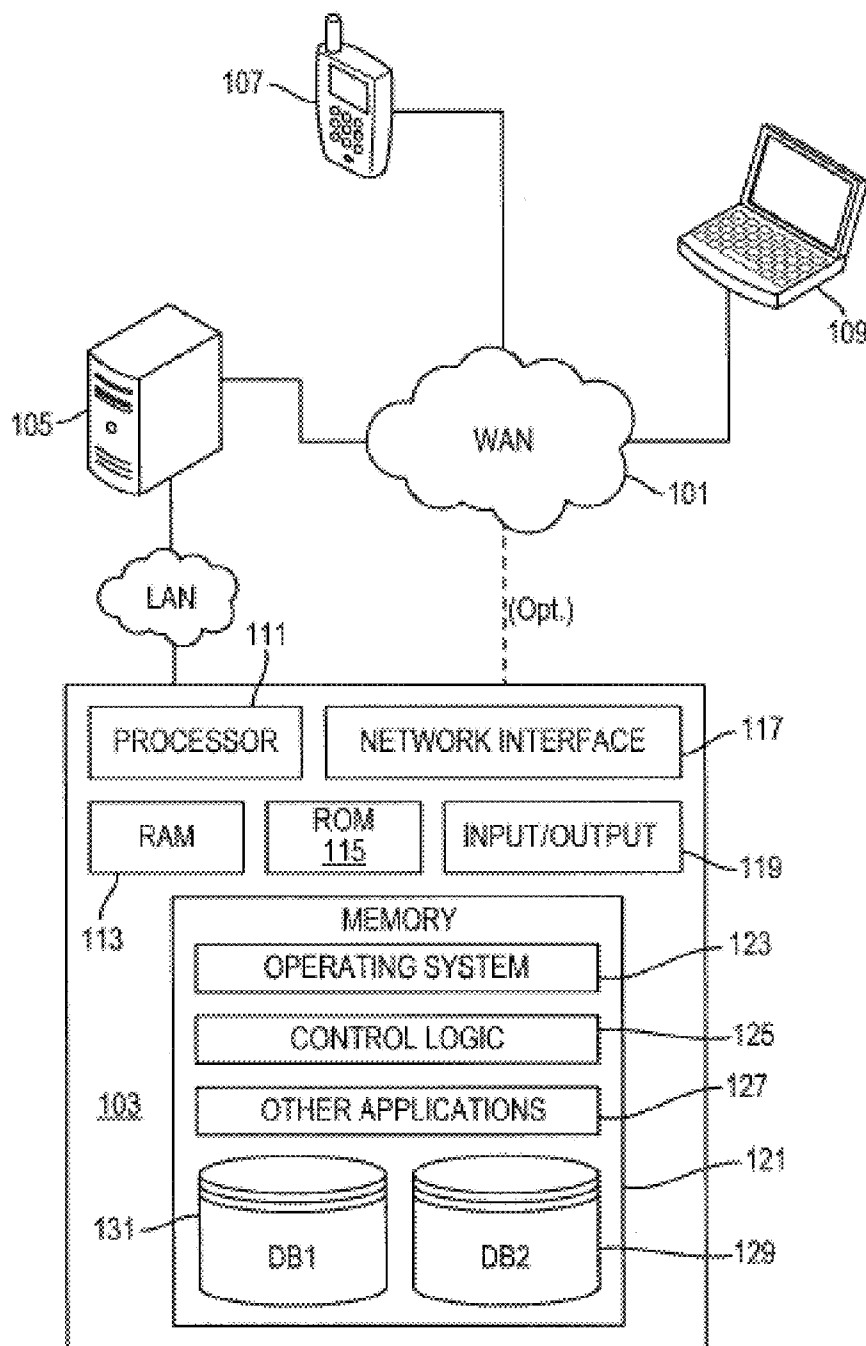

**FIG. 1**

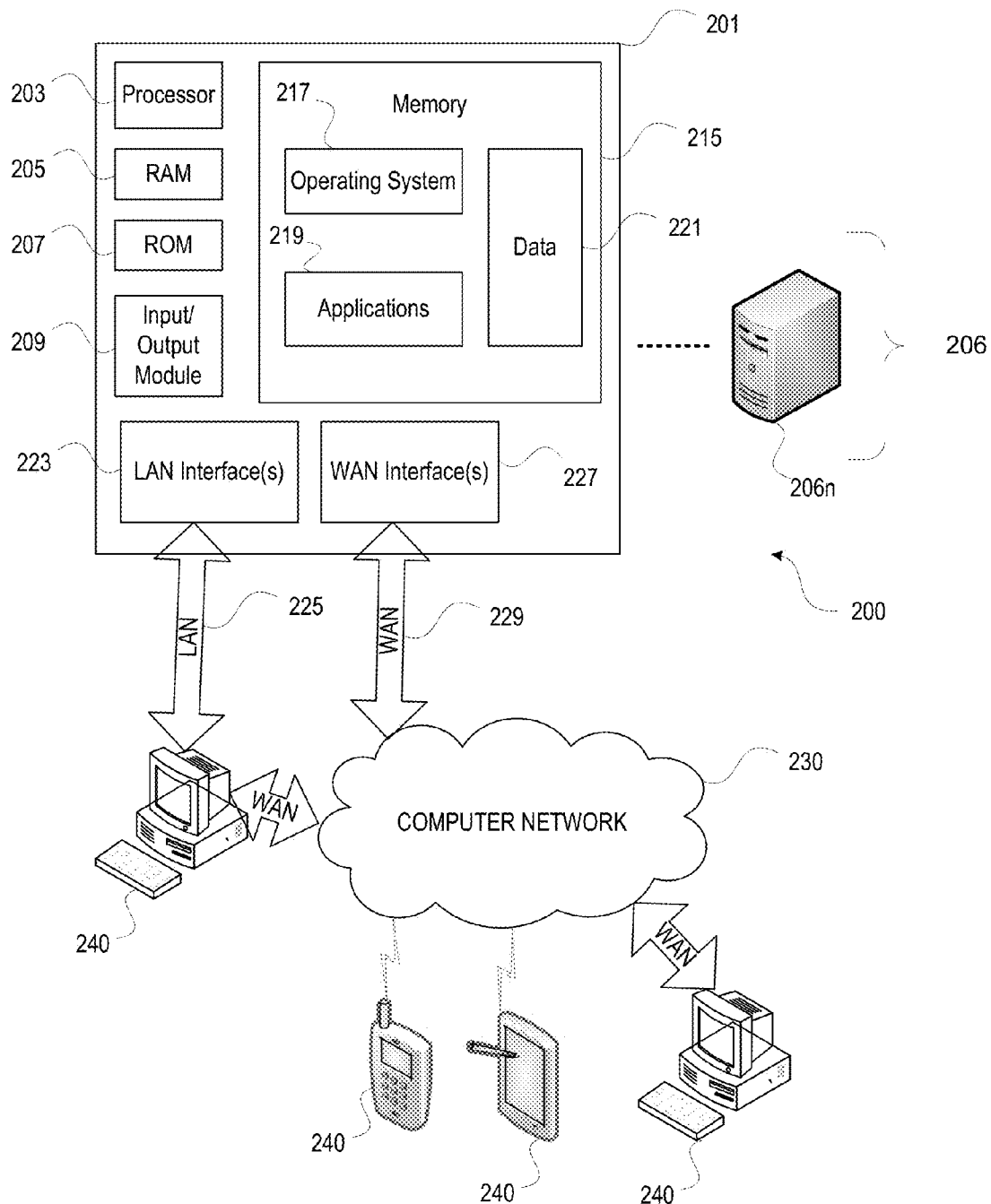

**FIG. 2**

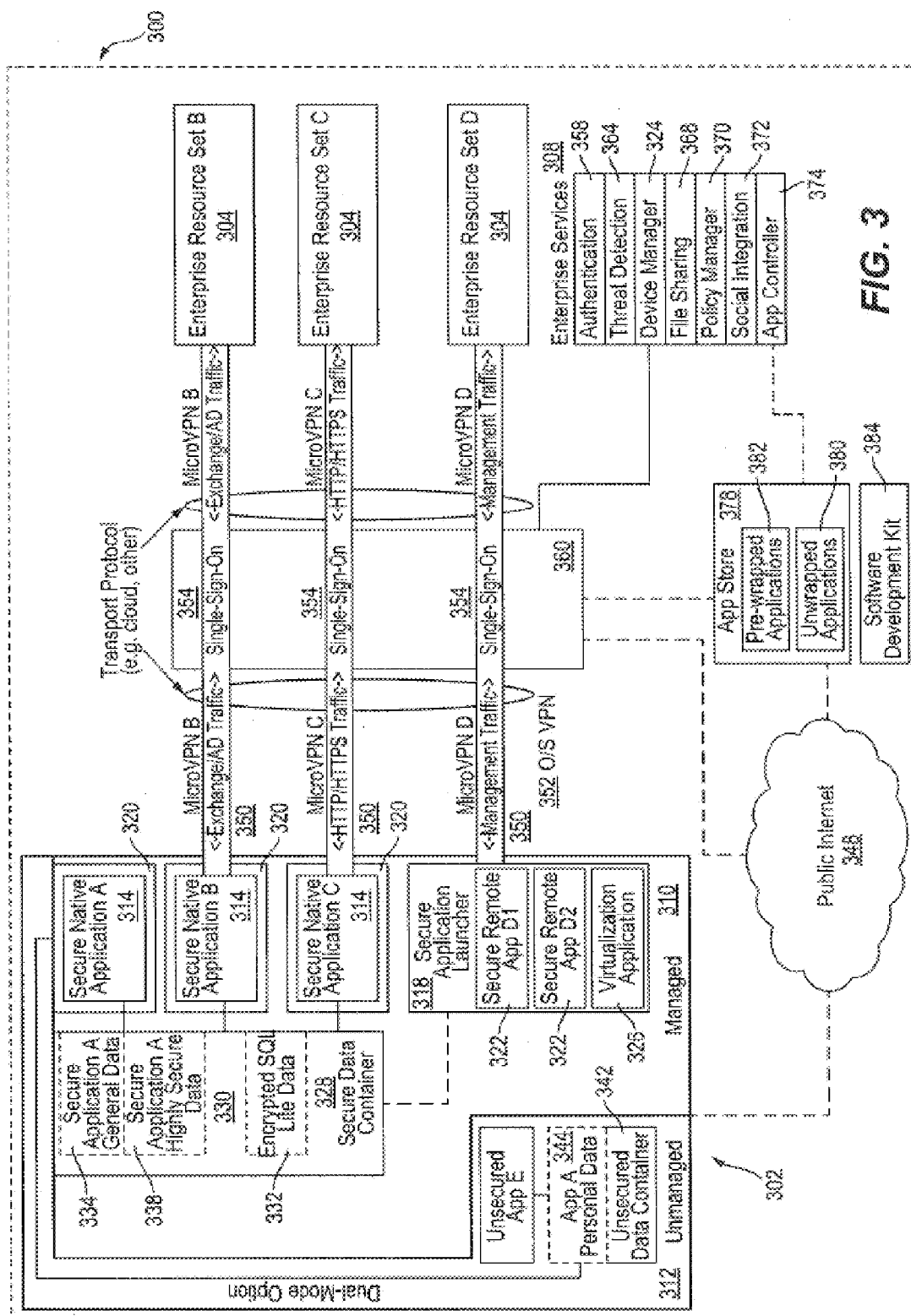

FIG. 3

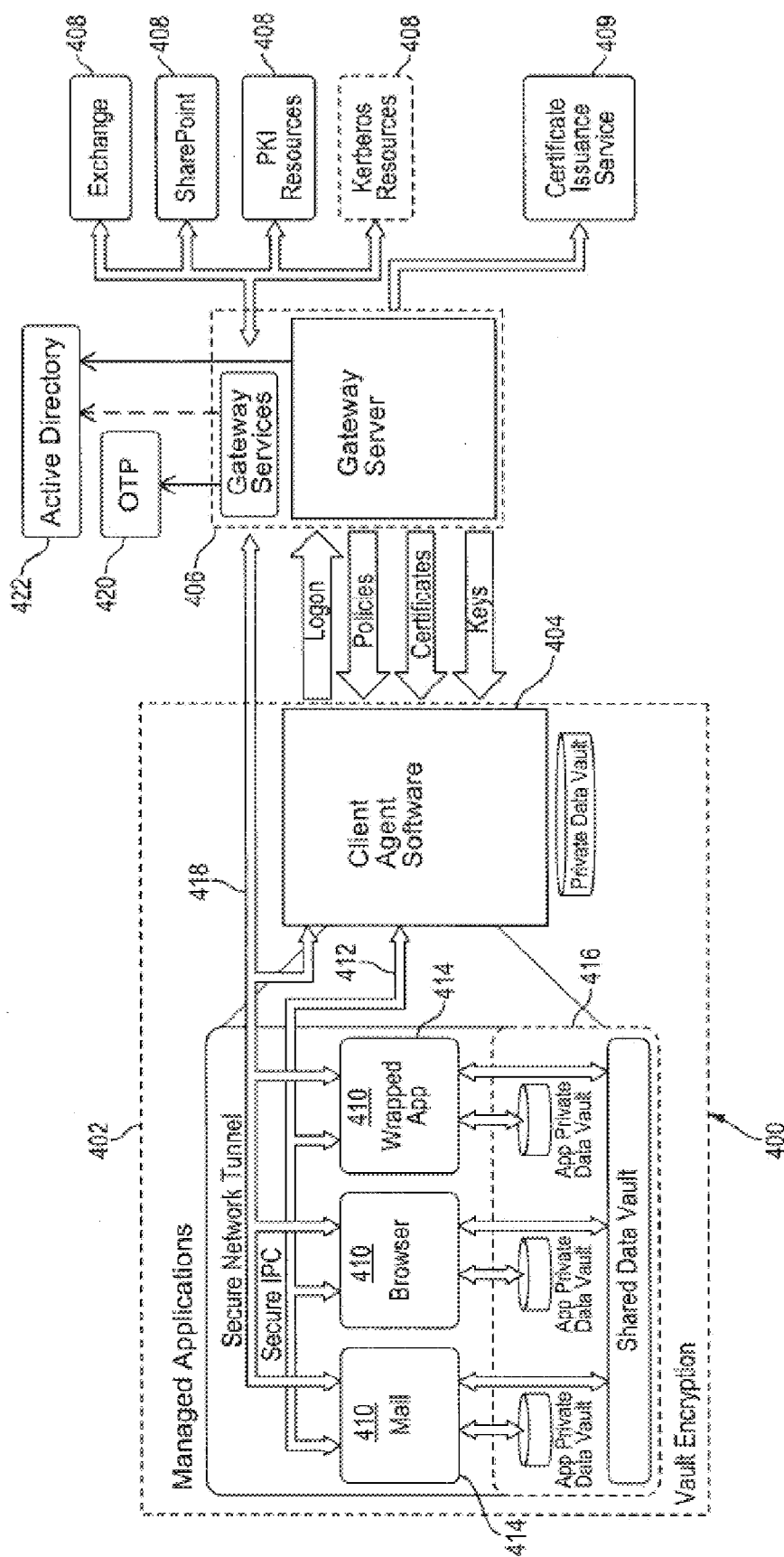
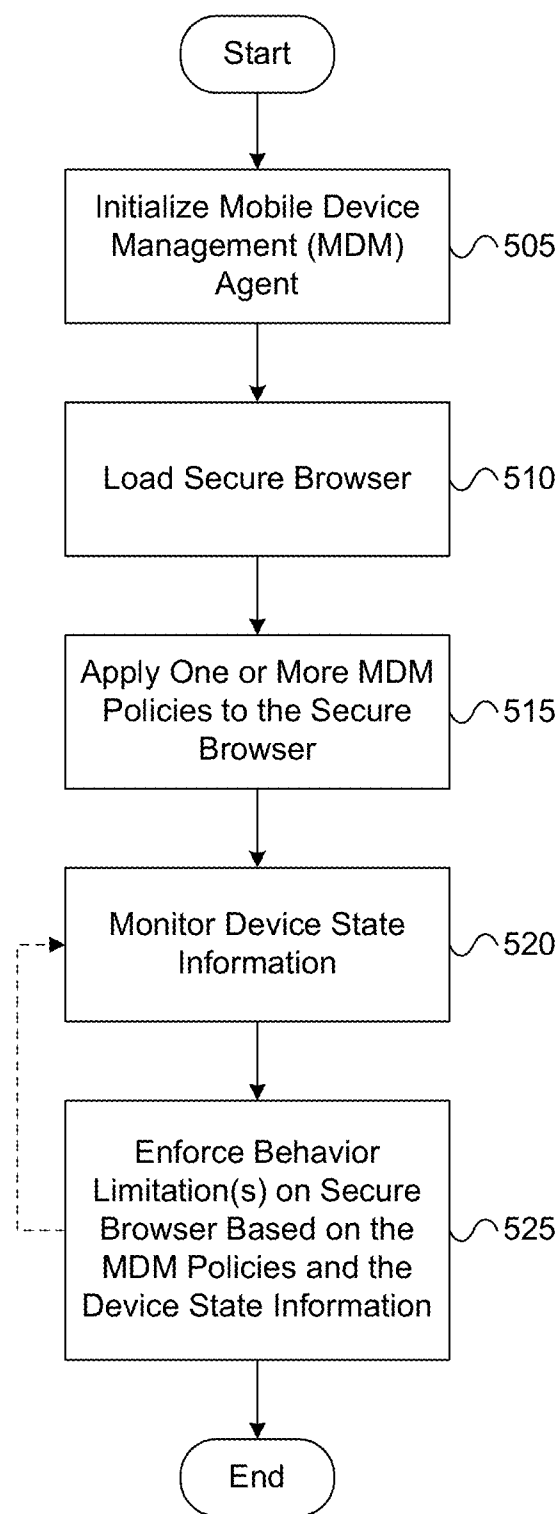
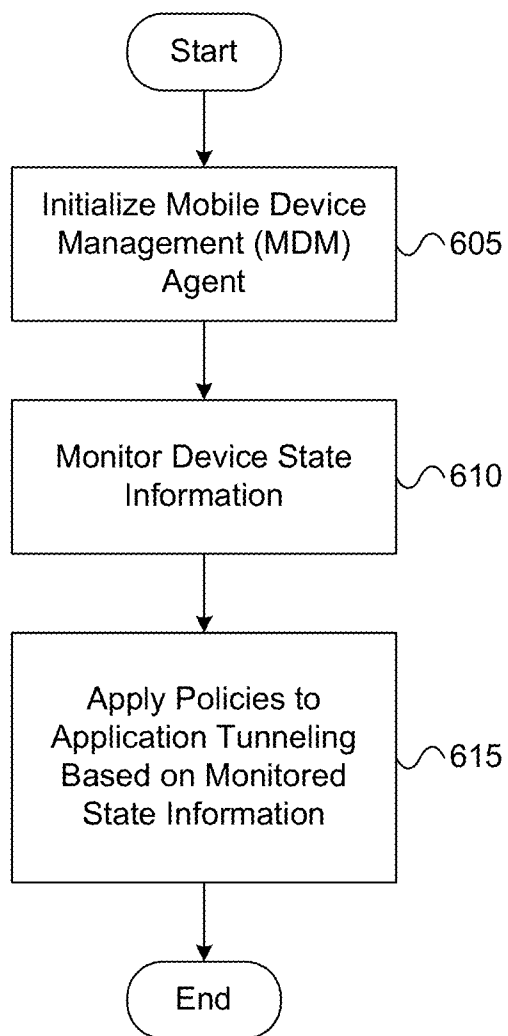
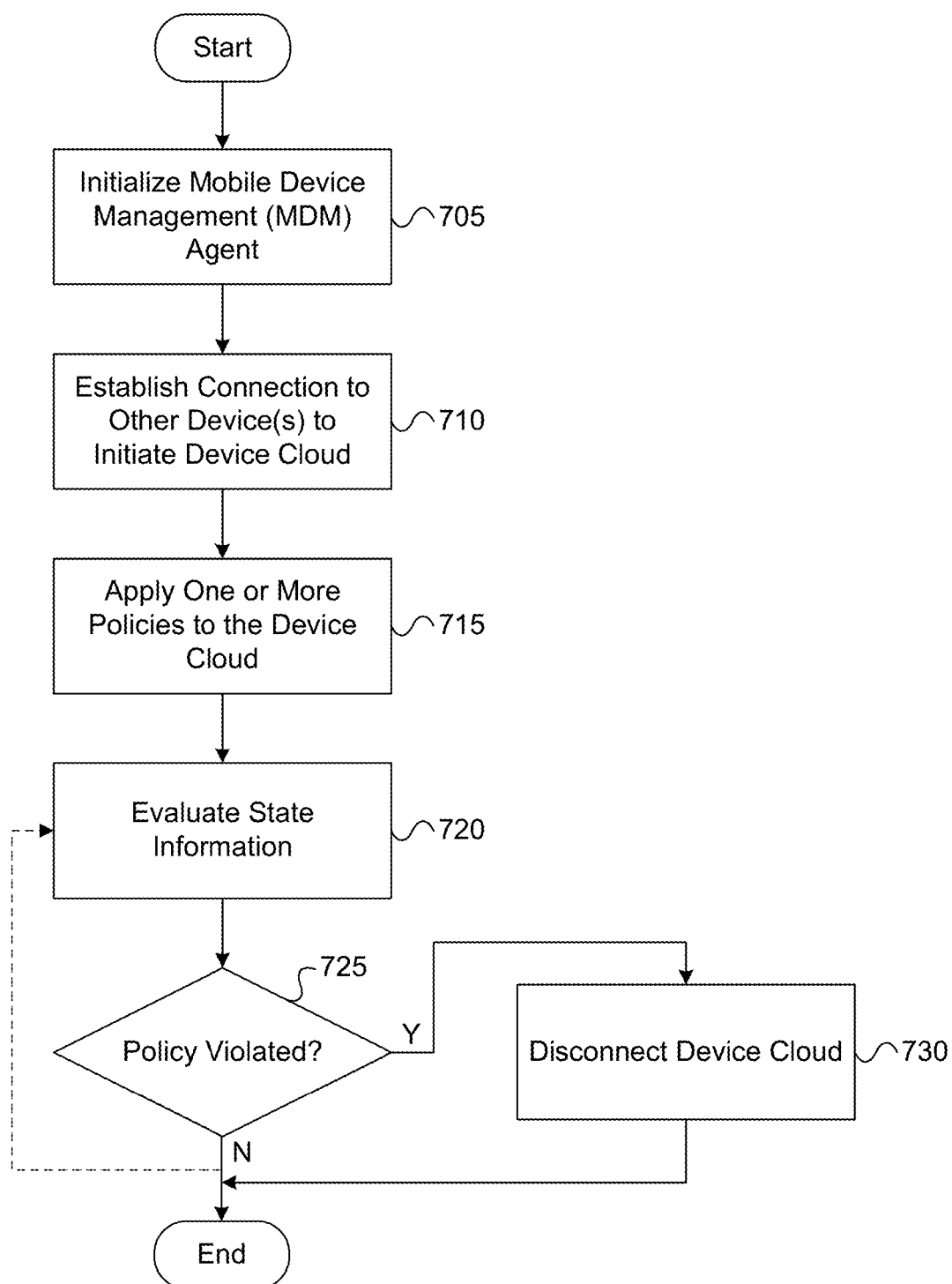

FIG. 4

**FIG. 5**

**FIG. 6**

**FIG. 7**

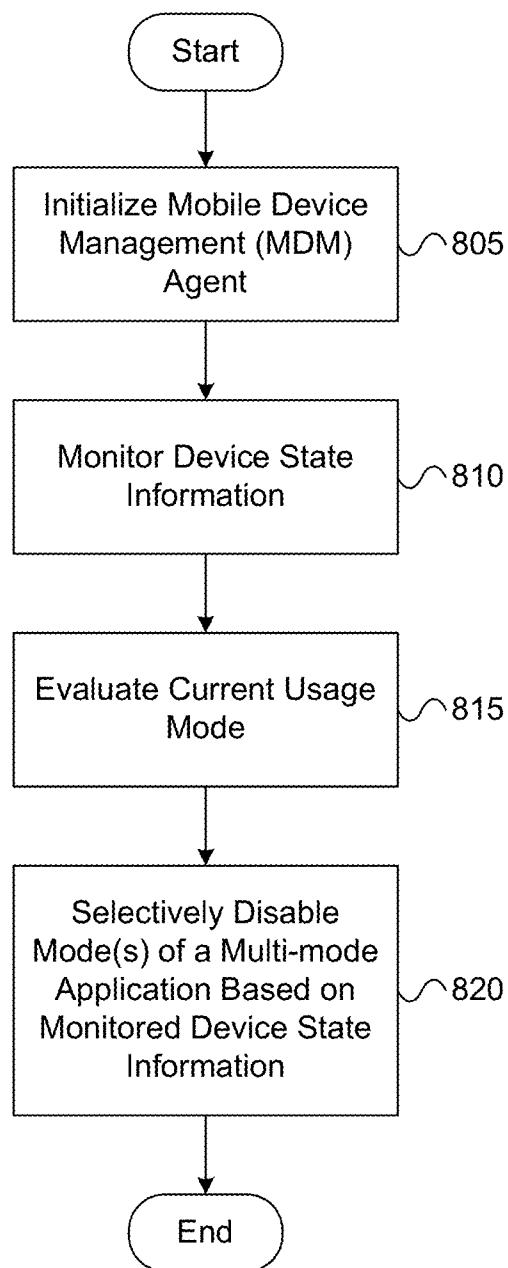

**FIG. 8**

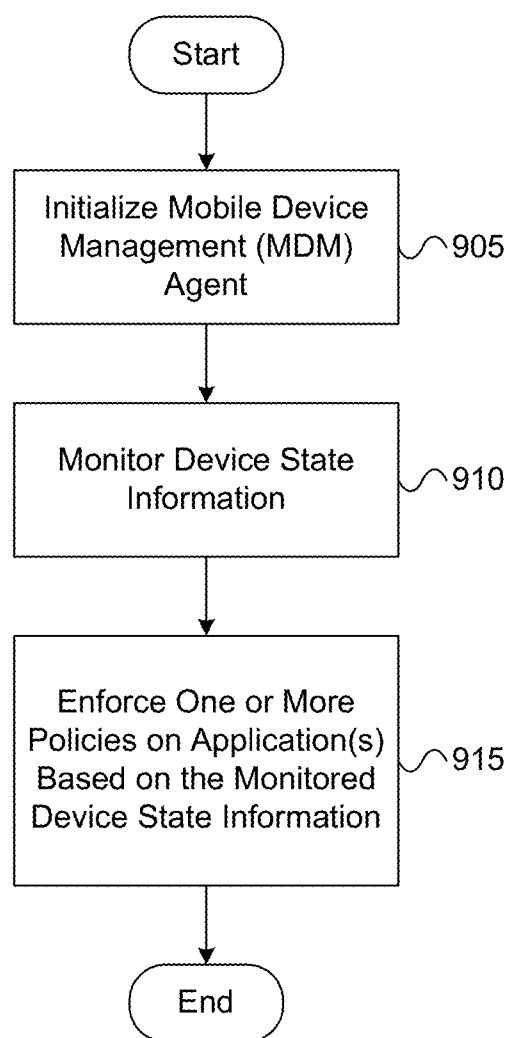
**FIG. 9**

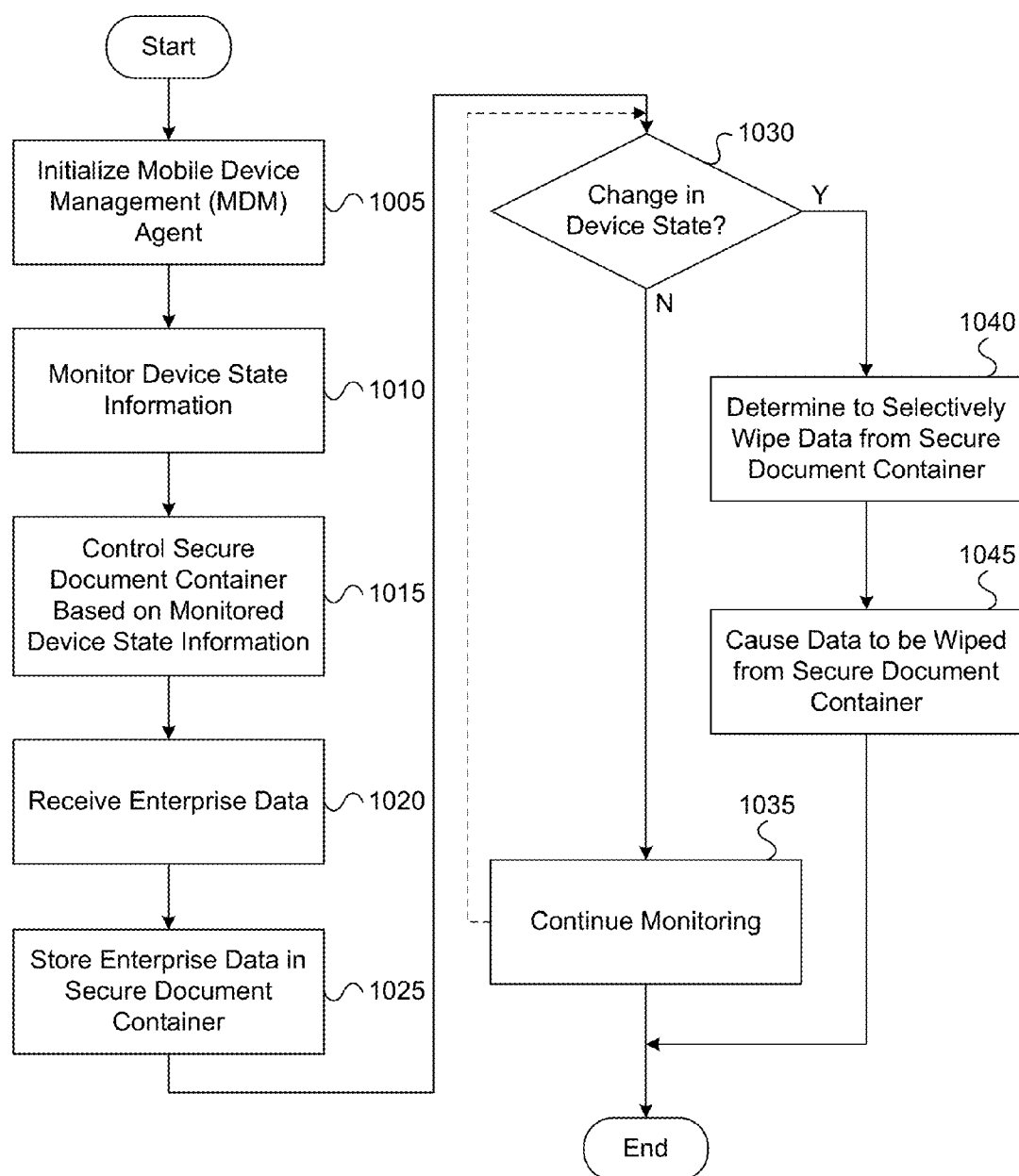
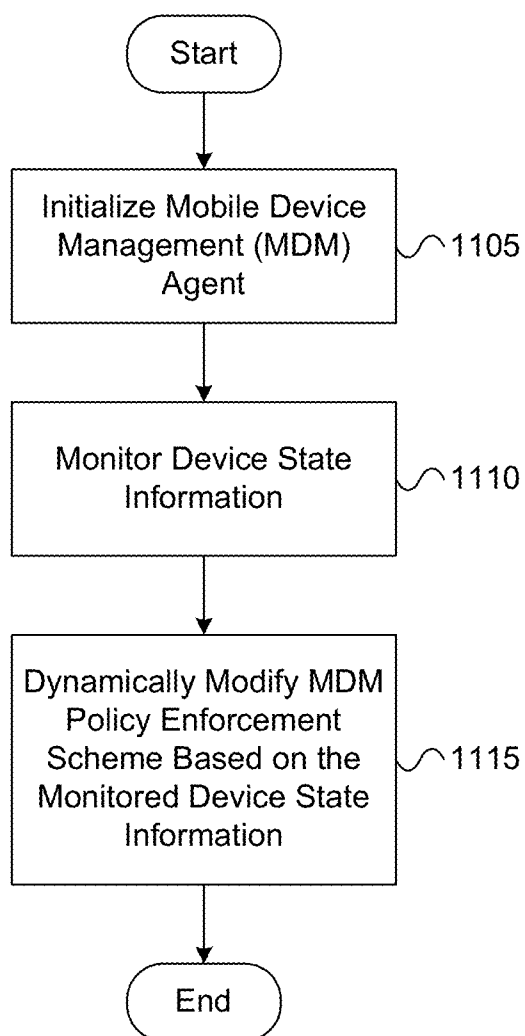
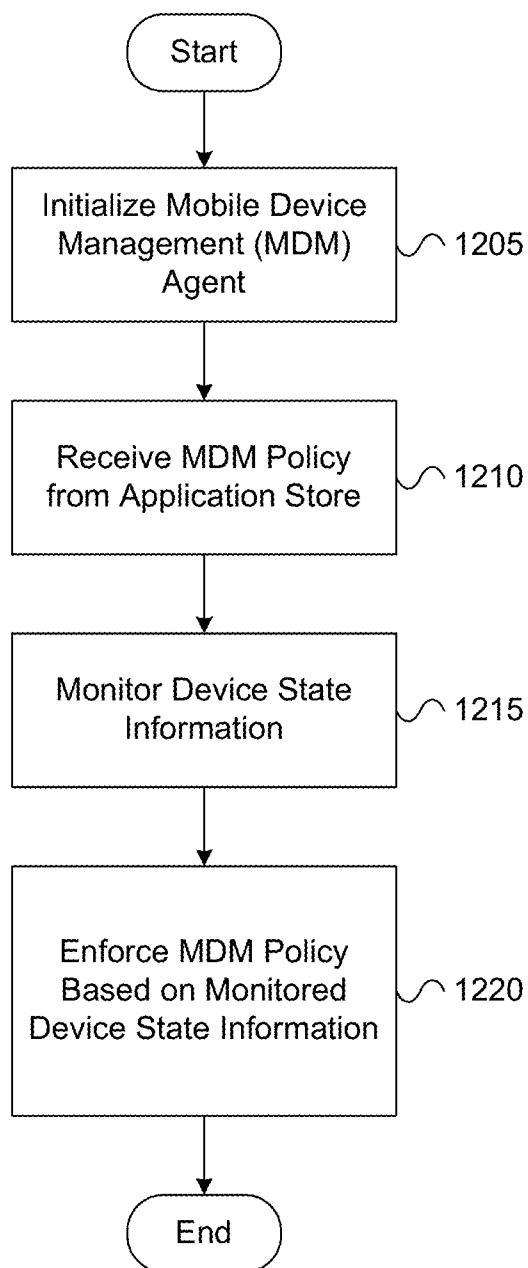
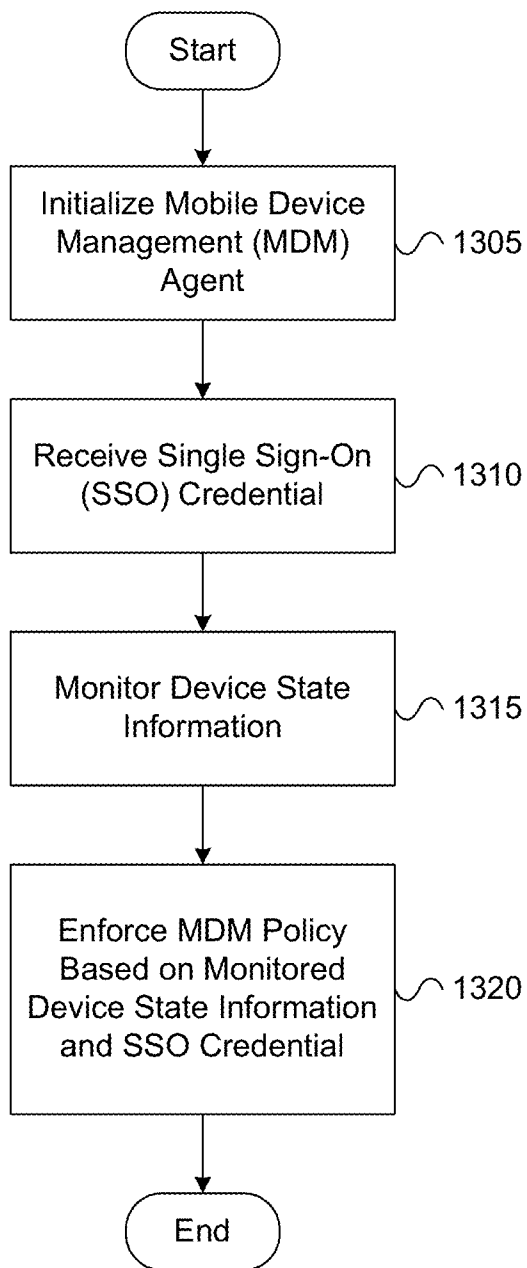
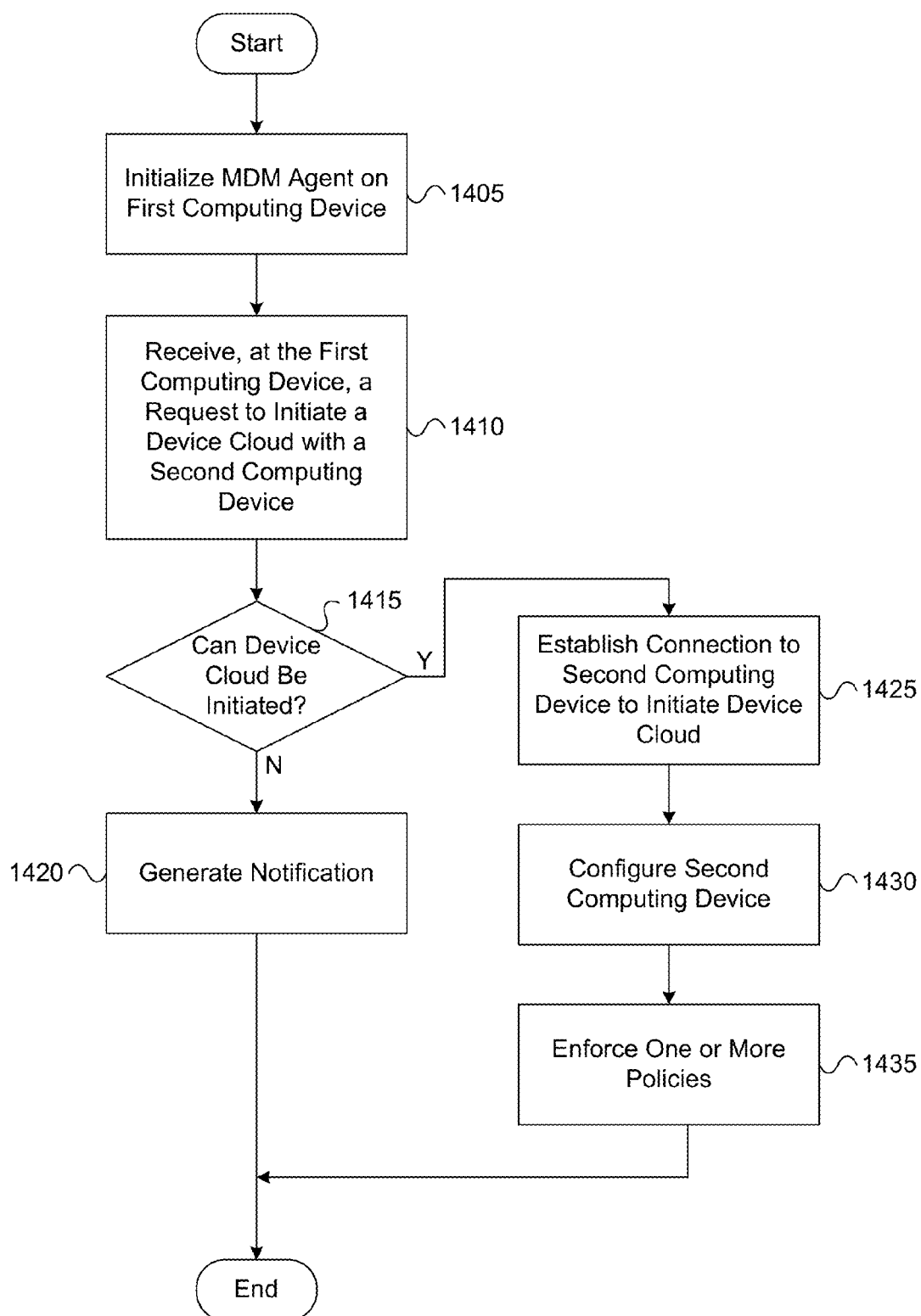

FIG. 10

**FIG. 11**

**FIG. 12**

**FIG. 13**

**FIG. 14**

## PROVIDING MOBILE DEVICE MANAGEMENT FUNCTIONALITIES FOR A MANAGED BROWSER

### CROSS-REFERENCE TO RELATED APPLICATIONS

[0001] This application is a continuation of U.S. patent application Ser. No. 14/025,898, filed Sep. 13, 2013, and entitled “PROVIDING MOBILE DEVICE MANAGEMENT FUNCTIONALITIES,” and which is incorporated by reference herein in its entirety. In addition, this application claims the benefit of U.S. Provisional Patent Application Ser. No. 61/863,629, filed Aug. 8, 2013, and entitled “PROVIDING MOBILE DEVICE MANAGEMENT FUNCTIONALITIES,” and which is incorporated by reference herein in its entirety. This application also claims the benefit of U.S. Provisional Patent Application Ser. No. 61/806,557, filed Mar. 29, 2013, and entitled “SYSTEMS AND METHODS FOR ENTERPRISE MOBILITY MANAGEMENT,” and which is incorporated by reference herein in its entirety.

### BACKGROUND

[0002] Aspects of the disclosure relate to computer hardware and software. In particular, one or more aspects of the disclosure generally relate to computer hardware and software for providing mobile device management functionalities.

[0003] Increasingly, corporations and other organizations are providing and/or otherwise enabling their employees and other associates with mobile devices, such as smart phones, tablet computers, and other mobile computing devices. As these devices continue to grow in popularity and provide an increasing number of functions, many organizations may wish to place certain controls on how these devices can be used, what resources these devices can access, and how the applications running on these devices can interact with other resources.

### SUMMARY

[0004] Various aspects of the disclosure provide more efficient, effective, functional, and convenient ways of controlling how mobile devices can be used, what resources mobile devices can access, and how the applications and other software running on these devices can interact with other resources. In particular, in one or more embodiments discussed in greater detail below, mobile device management functionalities are deployed, implemented, and/or used in a number of different ways to provide one or more of these and/or other advantages.

[0005] In some embodiments, a computing device may load a managed browser. Subsequently, the computing device may apply one or more mobile device management policies to the managed browser, and at least one policy of the one or more mobile device management policies may be configured to control one or more functionalities of the computing device.

[0006] In some embodiments, a mobile device management agent may monitor state information associated with a mobile computing device. Subsequently, the mobile device management agent may apply one or more policies to application tunneling functionalities on the mobile computing device based on the monitored state information.

[0007] In some embodiments, a computing device may establish a connection to at least one other device to initiate a device cloud. Subsequently, the computing device may apply one or more policies to the device cloud, and the one or more policies may be configured to allocate a first role the computing device and a second role to the at least one other device participating in the device cloud.

[0008] In some embodiments, a mobile device management agent may monitor state information associated with a mobile computing device. Subsequently, one or more modes of a multi-mode application may be selectively disabled based on the monitored state information.

[0009] In some embodiments, a mobile device management agent may monitor state information associated with a mobile computing device. Subsequently, one or more policies may be enforced on at least one application on the mobile computing device based on the monitored state information.

[0010] In some embodiments, a mobile device management agent may monitor state information associated with a mobile computing device. Subsequently, a secure document container may be controlled based on the monitored state information.

[0011] In some embodiments, a mobile device management agent may monitor state information associated with a mobile computing device. Subsequently, a mobile device management policy enforcement scheme on the mobile computing device may be dynamically modified based on the monitored state information.

[0012] In some embodiments, a mobile computing device may receive at least one mobile device management policy from an application store. Subsequently, state information associated with the mobile computing device may be monitored via a mobile device management agent. Then, the at least one mobile device management policy may be enforced based on the monitored state information.

[0013] In some embodiments, a mobile computing device may receive a single sign-on (SSO) credential that is associated with at least one user account. Subsequently, state information associated with the mobile computing device may be monitored via a mobile device management agent. Then, at least one mobile device management policy may be enforced based on the monitored state information and the SSO credential.

[0014] These features, along with many others, are discussed in greater detail below.

### BRIEF DESCRIPTION OF THE DRAWINGS

[0015] The present disclosure is illustrated by way of example and not limited in the accompanying figures in which like reference numerals indicate similar elements and in which:

[0016] FIG. 1 depicts an illustrative computer system architecture that may be used in accordance with one or more illustrative aspects described herein.

[0017] FIG. 2 depicts an illustrative remote-access system architecture that may be used in accordance with one or more illustrative aspects described herein.

[0018] FIG. 3 depicts an illustrative enterprise mobility management system that may be used in accordance with one or more illustrative aspects described herein.

[0019] FIG. 4 depicts another illustrative enterprise mobility management system that may be used in accordance with one or more illustrative aspects described herein.



**[0020]** FIG. 5 depicts a flowchart that illustrates a method of applying one or more mobile device management policies to a managed browser in accordance with one or more illustrative aspects discussed herein.

**[0021]** FIG. 6 depicts a flowchart that illustrates a method of applying one or more mobile device management policies to application tunneling functionalities in accordance with one or more illustrative aspects discussed herein.

**[0022]** FIG. 7 depicts a flowchart that illustrates a method of applying one or more mobile device management policies to a device cloud in accordance with one or more illustrative aspects discussed herein.

**[0023]** FIG. 8 depicts a flowchart that illustrates a method of selectively disabling one or more modes of a multi-mode application based on one or more mobile device management policies in accordance with one or more illustrative aspects discussed herein.

**[0024]** FIG. 9 depicts a flowchart that illustrates a method of enforcing one or more mobile device management policies on one or more applications in accordance with one or more illustrative aspects discussed herein.

**[0025]** FIG. 10 depicts a flowchart that illustrates a method of controlling a secure document container based on device state information in accordance with one or more illustrative aspects discussed herein.

**[0026]** FIG. 11 depicts a flowchart that illustrates a method of dynamically modifying a mobile device management policy enforcement scheme based on device state information in accordance with one or more illustrative aspects discussed herein.

**[0027]** FIG. 12 depicts a flowchart that illustrates a method of enforcing mobile device management policies that are received from an application store in accordance with one or more illustrative aspects discussed herein.

**[0028]** FIG. 13 depicts a flowchart that illustrates a method of enforcing mobile device management policies based on a single sign-on credential in accordance with one or more illustrative aspects discussed herein.

**[0029]** FIG. 14 depicts a flowchart that illustrates another method of applying one or more mobile device management policies to a device cloud in accordance with one or more illustrative aspects discussed herein.

#### DETAILED DESCRIPTION

**[0030]** In the following description of the various embodiments, reference is made to the accompanying drawings identified above, which form a part hereof, and in which is shown by way of illustration various embodiments in which various aspects of the disclosure may be practiced. Other embodiments may be utilized, and structural and functional modifications may be made, without departing from the scope discussed herein. Various aspects are capable of other embodiments and of being practiced or being carried out in various different ways. In addition, the phraseology and terminology used herein are for the purpose of description and should not be regarded as limiting. Rather, the phrases and terms used herein are to be given their broadest interpretation and meaning. The use of “including” and “comprising” and variations thereof is meant to encompass the items listed thereafter and equivalents thereof as well as additional items and equivalents thereof.

**[0031]** As noted above, certain embodiments are discussed herein that relate to providing mobile device management functionalities. Before discussing these concepts in greater

detail, however, several examples of computing architecture and enterprise mobility management architecture that may be used in implementing and/or otherwise providing various aspects of the disclosure will first be discussed with respect to FIGS. 1-4.

#### **[0032]** Computing Architecture

**[0033]** Computer software, hardware, and networks may be utilized in a variety of different system environments, including standalone, networked, remote-access (aka, remote desktop), virtualized, and/or cloud-based environments, among others. FIG. 1 illustrates one example of a system architecture and data processing device that may be used to implement one or more illustrative aspects described herein in a standalone and/or networked environment. Various network nodes **103**, **105**, **107**, and **109** may be interconnected via a wide area network (WAN) **101**, such as the Internet. Other networks may also or alternatively be used, including private intranets, corporate networks, local area networks (LANs), metropolitan area networks (MAN), wireless networks, personal networks (PAN), and the like. Network **101** is for illustration purposes and may be replaced with fewer or additional computer networks. A LAN may have one or more of any known LAN topology and may use one or more of a variety of different protocols, such as Ethernet. Devices **103**, **105**, **107**, **109** and other devices (not shown) may be connected to one or more of the networks via twisted pair wires, coaxial cable, fiber optics, radio waves or other communication media.

**[0034]** The term “network” as used herein and depicted in the drawings refers not only to systems in which remote storage devices are coupled together via one or more communication paths, but also to stand-alone devices that may be coupled, from time to time, to such systems that have storage capability. Consequently, the term “network” includes not only a “physical network” but also a “content network,” which is comprised of the data—attributable to a single entity—which resides across all physical networks.

**[0035]** The components may include data server **103**, web server **105**, and client computers **107**, **109**. Data server **103** provides overall access, control and administration of databases and control software for performing one or more illustrative aspects describe herein. Data server **103** may be connected to web server **105** through which users interact with and obtain data as requested. Alternatively, data server **103** may act as a web server itself and be directly connected to the Internet. Data server **103** may be connected to web server **105** through the network **101** (e.g., the Internet), via direct or indirect connection, or via some other network. Users may interact with the data server **103** using remote computers **107**, **109**, e.g., using a web browser to connect to the data server **103** via one or more externally exposed web sites hosted by web server **105**. Client computers **107**, **109** may be used in concert with data server **103** to access data stored therein, or may be used for other purposes. For example, from client device **107** a user may access web server **105** using an Internet browser, as is known in the art, or by executing a software application that communicates with web server **105** and/or data server **103** over a computer network (such as the Internet).

**[0036]** Servers and applications may be combined on the same physical machines, and retain separate virtual or logical addresses, or may reside on separate physical machines. FIG. 1 illustrates just one example of a network architecture that may be used, and those of skill in the art will appreciate that the specific network architecture and data processing devices

used may vary, and are secondary to the functionality that they provide, as further described herein. For example, services provided by web server **105** and data server **103** may be combined on a single server.

[0037] Each component **103**, **105**, **107**, **109** may be any type of known computer, server, or data processing device. Data server **103**, e.g., may include a processor **111** controlling overall operation of the data server **103**. Data server **103** may further include RAM **113**, ROM **115**, network interface **117**, input/output interfaces **119** (e.g., keyboard, mouse, display, printer, etc.), and memory **121**. I/O **119** may include a variety of interface units and drives for reading, writing, displaying, and/or printing data or files. Memory **121** may further store operating system software **123** for controlling overall operation of the data processing device **103**, control logic **125** for instructing data server **103** to perform aspects described herein, and other application software **127** providing secondary, support, and/or other functionality which may or may not be used in conjunction with aspects described herein. The control logic may also be referred to herein as the data server software **125**. Functionality of the data server software may refer to operations or decisions made automatically based on rules coded into the control logic, made manually by a user providing input into the system, and/or a combination of automatic processing based on user input (e.g., queries, data updates, etc.).

[0038] Memory **121** may also store data used in performance of one or more aspects described herein, including a first database **129** and a second database **131**. In some embodiments, the first database may include the second database (e.g., as a separate table, report, etc.). That is, the information can be stored in a single database, or separated into different logical, virtual, or physical databases, depending on system design. Devices **105**, **107**, **109** may have similar or different architecture as described with respect to device **103**. Those of skill in the art will appreciate that the functionality of data processing device **103** (or device **105**, **107**, **109**) as described herein may be spread across multiple data processing devices, for example, to distribute processing load across multiple computers, to segregate transactions based on geographic location, user access level, quality of service (QoS), etc.

[0039] One or more aspects may be embodied in computer-usable or readable data and/or computer-executable instructions, such as in one or more program modules, executed by one or more computers or other devices as described herein. Generally, program modules include routines, programs, objects, components, data structures, etc. that perform particular tasks or implement particular abstract data types when executed by a processor in a computer or other device. The modules may be written in a source code programming language that is subsequently compiled for execution, or may be written in a scripting language such as (but not limited to) Javascript or ActionScript. The computer-executable instructions may be stored on a computer-readable medium such as a nonvolatile storage device. Any suitable computer-readable storage media may be utilized, including hard disks, CD-ROMs, optical storage devices, magnetic storage devices, and/or any combination thereof. In addition, various transmission (non-storage) media representing data or events as described herein may be transferred between a source and a destination in the form of electromagnetic waves traveling through signal-conducting media such as metal wires, optical fibers, and/or wireless transmission media (e.g., air and/or

space). Various aspects described herein may be embodied as a method, a data processing system, or a computer program product. Therefore, various functionalities may be embodied in whole or in part in software, firmware and/or hardware or hardware equivalents such as integrated circuits, field programmable gate arrays (FPGA), and the like. Particular data structures may be used to more effectively implement one or more aspects described herein, and such data structures are contemplated within the scope of computer-executable instructions and computer-usable data described herein.

[0040] With further reference to FIG. 2, one or more aspects described herein may be implemented in a remote-access environment. FIG. 2 depicts an example system architecture including a generic computing device **201** in an illustrative computing environment **200** that may be used according to one or more illustrative aspects described herein. Generic computing device **201** may be used as a server **206a** in a single-server or multi-server desktop virtualization system (e.g., a remote access or cloud system) configured to provide virtual machines for client access devices. The generic computing device **201** may have a processor **203** for controlling overall operation of the server and its associated components, including random access memory (RAM) **205**, read-only memory (ROM) **207**, input/output (I/O) module **209**, and memory **215**.

[0041] I/O module **209** may include a mouse, keypad, touch screen, scanner, optical reader, and/or stylus (or other input device(s)) through which a user of generic computing device **201** may provide input, and may also include one or more of a speaker for providing audio output and a video display device for providing textual, audiovisual, and/or graphical output. Software may be stored within memory **215** and/or other storage to provide instructions to processor **203** for configuring generic computing device **201** into a special purpose computing device in order to perform various functions as described herein. For example, memory **215** may store software used by the computing device **201**, such as an operating system **217**, application programs **219**, and an associated database **221**.

[0042] Computing device **201** may operate in a networked environment supporting connections to one or more remote computers, such as terminals **240** (also referred to as client devices). The terminals **240** may be personal computers, mobile devices, laptop computers, tablets, or servers that include many or all of the elements described above with respect to the generic computing device **103** or **201**. The network connections depicted in FIG. 2 include a local area network (LAN) **225** and a wide area network (WAN) **229**, but may also include other networks. When used in a LAN networking environment, computing device **201** may be connected to the LAN **225** through a network interface or adapter **223**. When used in a WAN networking environment, computing device **201** may include a modem **227** or other wide area network interface for establishing communications over the WAN **229**, such as computer network **230** (e.g., the Internet). It will be appreciated that the network connections shown are illustrative and other means of establishing a communications link between the computers may be used. Computing device **201** and/or terminals **240** may also be mobile terminals (e.g., mobile phones, smartphones, PDAs, notebooks, etc.) including various other components, such as a battery, speaker, and antennas (not shown).

[0043] Aspects described herein may also be operational with numerous other general purpose or special purpose com-

puting system environments or configurations. Examples of other computing systems, environments, and/or configurations that may be suitable for use with aspects described herein include, but are not limited to, personal computers, server computers, hand-held or laptop devices, multiprocessor systems, microprocessor-based systems, set top boxes, programmable consumer electronics, network PCs, minicomputers, mainframe computers, distributed computing environments that include any of the above systems or devices, and the like.

[0044] As shown in FIG. 2, one or more client devices **240** may be in communication with one or more servers **206a-206n** (generally referred to herein as “server(s) **206**”). In one embodiment, the computing environment **200** may include a network appliance installed between the server(s) **206** and client machine(s) **240**. The network appliance may manage client/server connections, and in some cases can load balance client connections amongst a plurality of backend servers **206**.

[0045] The client machine(s) **240** may in some embodiments be referred to as a single client machine **240** or a single group of client machines **240**, while server(s) **206** may be referred to as a single server **206** or a single group of servers **206**. In one embodiment a single client machine **240** communicates with more than one server **206**, while in another embodiment a single server **206** communicates with more than one client machine **240**. In yet another embodiment, a single client machine **240** communicates with a single server **206**.

[0046] A client machine **240** can, in some embodiments, be referenced by any one of the following non-exhaustive terms: client machine(s); client(s); client computer(s); client device(s); client computing device(s); local machine; remote machine; client node(s); endpoint(s); or endpoint node(s). The server **206**, in some embodiments, may be referenced by any one of the following non-exhaustive terms: server(s); local machine; remote machine; server farm(s), or host computing device(s).

[0047] In one embodiment, the client machine **240** may be a virtual machine. The virtual machine may be any virtual machine, while in some embodiments the virtual machine may be any virtual machine managed by a Type 1 or Type 2 hypervisor, for example, a hypervisor developed by Citrix Systems, IBM, VMware, or any other hypervisor. In some aspects, the virtual machine may be managed by a hypervisor, while in aspects the virtual machine may be managed by a hypervisor executing on a server **206** or a hypervisor executing on a client **240**.

[0048] Some embodiments include a client device **240** that displays application output generated by an application remotely executing on a server **206** or other remotely located machine. In these embodiments, the client device **240** may execute a virtual machine client agent program or application to display the output in an application window, a browser, or other output window. In one example, the application is a desktop, while in other examples the application is an application that generates or presents a desktop. A desktop may include a graphical shell providing a user interface for an instance of an operating system in which local and/or remote applications can be integrated. Applications, as used herein, are programs that execute after an instance of an operating system (and, optionally, also the desktop) has been loaded.

[0049] The server **206**, in some embodiments, uses a remote presentation protocol or other program to send data to

a thin-client or remote-display application executing on the client to present display output generated by an application executing on the server **206**. The thin-client or remote-display protocol can be any one of the following non-exhaustive list of protocols: the Independent Computing Architecture (ICA) protocol developed by Citrix Systems, Inc. of Ft. Lauderdale, Fla.; or the Remote Desktop Protocol (RDP) manufactured by the Microsoft Corporation of Redmond, Wash.

[0050] A remote computing environment may include more than one server **206a-206n** such that the servers **206a-206n** are logically grouped together into a server farm **206**, for example, in a cloud computing environment. The server farm **206** may include servers **206** that are geographically dispersed while and logically grouped together, or servers **206** that are located proximate to each other while logically grouped together. Geographically dispersed servers **206a-206n** within a server farm **206** can, in some embodiments, communicate using a WAN (wide), MAN (metropolitan), or LAN (local), where different geographic regions can be characterized as: different continents; different regions of a continent; different countries; different states; different cities; different campuses; different rooms; or any combination of the preceding geographical locations. In some embodiments the server farm **206** may be administered as a single entity, while in other embodiments the server farm **206** can include multiple server farms.

[0051] In some embodiments, a server farm may include servers **206** that execute a substantially similar type of operating system platform (e.g., WINDOWS, UNIX, LINUX, iOS, ANDROID, SYMBIAN, etc.) In other embodiments, server farm **206** may include a first group of one or more servers that execute a first type of operating system platform, and a second group of one or more servers that execute a second type of operating system platform.

[0052] Server **206** may be configured as any type of server, as needed, e.g., a file server, an application server, a web server, a proxy server, an appliance, a network appliance, a gateway, an application gateway, a gateway server, a virtualization server, a deployment server, a SSL VPN server, a firewall, a web server, an application server or as a master application server, a server executing an active directory, or a server executing an application acceleration program that provides firewall functionality, application functionality, or load balancing functionality. Other server types may also be used.

[0053] Some embodiments include a first server **206a** that receives requests from a client machine **240**, forwards the request to a second server **206b**, and responds to the request generated by the client machine **240** with a response from the second server **206b**. First server **206a** may acquire an enumeration of applications available to the client machine **240** and well as address information associated with an application server **206** hosting an application identified within the enumeration of applications. First server **206a** can then present a response to the client's request using a web interface, and communicate directly with the client **240** to provide the client **240** with access to an identified application. One or more clients **240** and/or one or more servers **206** may transmit data over network **230**, e.g., network **101**.

[0054] FIG. 2 shows a high-level architecture of an illustrative desktop virtualization system. As shown, the desktop virtualization system may be single-server or multi-server system, or cloud system, including at least one virtualization server **206** configured to provide virtual desktops and/or vir-

tual applications to one or more client access devices **240**. As used herein, a desktop refers to a graphical environment or space in which one or more applications may be hosted and/or executed. A desktop may include a graphical shell providing a user interface for an instance of an operating system in which local and/or remote applications can be integrated. Applications may include programs that execute after an instance of an operating system (and, optionally, also the desktop) has been loaded. Each instance of the operating system may be physical (e.g., one operating system per device) or virtual (e.g., many instances of an OS running on a single device). Each application may be executed on a local device, or executed on a remotely located device (e.g., remotely).

**[0055]** Enterprise Mobility Management Architecture

**[0056]** FIG. 3 represents an enterprise mobility technical architecture **300** for use in an enterprise environment, a BYOD environment, or other mobile environments. The architecture enables a user of a mobile device **302** (e.g., as client **107**, **211**, or otherwise) to both access enterprise or personal resources from a mobile device **302** and use the mobile device **302** for personal use. The user may access such enterprise resources **304** or enterprise services **308** using a mobile device **302** that is purchased by the user or a mobile device **302** that is provided by the enterprise to the user. The user may utilize the mobile device **302** for business use only or for business and personal use. The mobile device may run an iOS operating system, Android operating system, and/or the like. The enterprise may choose to implement policies to manage the mobile device **304**. The policies may be implanted through a firewall or gateway in such a way that the mobile device may be identified, secured or security verified, and provided selective or full access to the enterprise resources. The policies may be mobile device management policies, mobile application management policies, mobile data management policies, or some combination of mobile device, application, and data management policies. A mobile device **304** that is managed through the application of mobile device management policies may be referred to as an enrolled device.

**[0057]** The operating system of the mobile device may be separated into a managed partition **310** and an unmanaged partition **312**. The managed partition **310** may have policies applied to it to secure the applications running on and data stored in the managed partition. The applications running on the managed partition may be secure applications. The secure applications may be email applications, web browsing applications, software-as-a-service (SaaS) access applications, Windows Application access applications, and the like. The secure applications may be secure native applications **314**, secure remote applications **322** executed by a secure application launcher **318**, virtualization applications **326** executed by a secure application launcher **318**, and the like. The secure native applications **314** may be wrapped by a secure application wrapper **320**. The secure application wrapper **320** may include integrated policies that are executed on the mobile device **302** when the secure native application is executed on the device. The secure application wrapper **320** may include meta-data that points the secure native application **314** running on the mobile device **302** to the resources hosted at the enterprise that the secure native application **314** may require to complete the task requested upon execution of the secure native application **314**. The secure remote applications **322** executed by a secure application launcher **318** may be

executed within the secure application launcher application **318**. The virtualization applications **326** executed by a secure application launcher **318** may utilize resources on the mobile device **302**, at the enterprise resources **304**, and the like. The resources used on the mobile device **302** by the virtualization applications **326** executed by a secure application launcher **318** may include user interaction resources, processing resources, and the like. The user interaction resources may be used to collect and transmit keyboard input, mouse input, camera input, tactile input, audio input, visual input, gesture input, and the like. The processing resources may be used to present a user interface, process data received from the enterprise resources **304**, and the like. The resources used at the enterprise resources **304** by the virtualization applications **326** executed by a secure application launcher **318** may include user interface generation resources, processing resources, and the like. The user interface generation resources may be used to assemble a user interface, modify a user interface, refresh a user interface, and the like. The processing resources may be used to create information, read information, update information, delete information, and the like. For example, the virtualization application may record user interactions associated with a GUI and communicate them to a server application where the server application will use the user interaction data as an input to the application operating on the server. In this arrangement, an enterprise may elect to maintain the application on the server side as well as data, files, etc. associated with the application. While an enterprise may elect to “mobilize” some applications in accordance with the principles herein by securing them for deployment on the mobile device, this arrangement may also be elected for certain applications. For example, while some applications may be secured for use on the mobile device, others may not be prepared or appropriate for deployment on the mobile device so the enterprise may elect to provide the mobile user access to the unprepared applications through virtualization techniques. As another example, the enterprise may have large complex applications with large and complex data sets (e.g. material resource planning applications) where it would be very difficult, or otherwise undesirable, to customize the application for the mobile device so the enterprise may elect to provide access to the application through virtualization techniques. As yet another example, the enterprise may have an application that maintains highly secured data (e.g. human resources data, customer data, engineering data) that may be deemed by the enterprise as too sensitive for even the secured mobile environment so the enterprise may elect to use virtualization techniques to permit mobile access to such applications and data. An enterprise may elect to provide both fully secured and fully functional applications on the mobile device as well as a virtualization application to allow access to applications that are deemed more properly operated on the server side. In an embodiment, the virtualization application may store some data, files, etc. on the mobile phone in one of the secure storage locations. An enterprise, for example, may elect to allow certain information to be stored on the phone while not permitting other information.

**[0058]** In connection with the virtualization application, as described herein, the mobile device may have a virtualization application that is designed to present GUI's and then record user interactions with the GUI. The application may communicate the user interactions to the server side to be used by the server side application as user interactions with the application. In response, the application on the server side may

transmit back to the mobile device a new GUI. For example, the new GUI may be a static page, a dynamic page, an animation, or the like.

**[0059]** The applications running on the managed partition may be stabilized applications. The stabilized applications may be managed by a device manager 324. The device manager 324 may monitor the stabilized applications and utilize techniques for detecting and remedying problems that would result in a destabilized application if such techniques were not utilized to detect and remedy the problems.

**[0060]** The secure applications may access data stored in a secure data container 328 in the managed partition 310 of the mobile device. The data secured in the secure data container may be accessed by the secure wrapped applications 314, applications executed by a secure application launcher 318, virtualization applications 326 executed by a secure application launcher 318, and the like. The data stored in the secure data container 328 may include files, databases, and the like. The data stored in the secure data container 328 may include data restricted to a specific secure application 330, shared among secure applications 332, and the like. Data restricted to a secure application may include secure general data 334 and highly secure data 338. Secure general data may use a strong form of encryption such as AES 128-bit encryption or the like, while highly secure data 338 may use a very strong form of encryption such as AES 254-bit encryption. Data stored in the secure data container 328 may be deleted from the device upon receipt of a command from the device manager 324. The secure applications may have a dual-mode option 340. The dual mode option 340 may present the user with an option to operate the secured application in an unsecured mode. In an unsecured mode, the secure applications may access data stored in an unsecured data container 342 on the unmanaged partition 312 of the mobile device 302. The data stored in an unsecured data container may be personal data 344. The data stored in an unsecured data container 342 may also be accessed by unsecured applications 348 that are running on the unmanaged partition 312 of the mobile device 302. The data stored in an unsecured data container 342 may remain on the mobile device 302 when the data stored in the secure data container 328 is deleted from the mobile device 302. An enterprise may want to delete from the mobile device selected or all data, files, and/or applications owned, licensed or controlled by the enterprise (enterprise data) while leaving or otherwise preserving personal data, files, and/or applications owned, licensed or controlled by the user (personal data). This operation may be referred to as a selective wipe. With the enterprise and personal data arranged in accordance to the aspects described herein, an enterprise may perform a selective wipe.

**[0061]** The mobile device may connect to enterprise resources 304 and enterprise services 308 at an enterprise, to the public Internet 348, and the like. The mobile device may connect to enterprise resources 304 and enterprise services 308 through virtual private network connections. The virtual private network connections may be specific to particular applications 350, particular devices, particular secured areas on the mobile device, and the like (e.g., 352). For example, each of the wrapped applications in the secured area of the phone may access enterprise resources through an application specific VPN such that access to the VPN would be granted based on attributes associated with the application, possibly in conjunction with user or device attribute information. The virtual private network connections may carry Microsoft

Exchange traffic, Microsoft Active Directory traffic, HTTP traffic, HTTPS traffic, application management traffic, and the like. The virtual private network connections may support and enable single-sign-on authentication processes 354. The single-sign-on processes may allow a user to provide a single set of authentication credentials, which are then verified by an authentication service 358. The authentication service 358 may then grant to the user access to multiple enterprise resources 304, without requiring the user to provide authentication credentials to each individual enterprise resource 304.

**[0062]** The virtual private network connections may be established and managed by an access gateway 360. The access gateway 360 may include performance enhancement features that manage, accelerate, and improve the delivery of enterprise resources 304 to the mobile device 302. The access gateway may also re-route traffic from the mobile device 302 to the public Internet 348, enabling the mobile device 302 to access publicly available and unsecured applications that run on the public Internet 348. The mobile device may connect to the access gateway via a transport network 362. The transport network 362 may be a wired network, wireless network, cloud network, local area network, metropolitan area network, wide area network, public network, private network, and the like.

**[0063]** The enterprise resources 304 may include email servers, file sharing servers, SaaS applications, Web application servers, Windows application servers, and the like. Email servers may include Exchange servers, Lotus Notes servers, and the like. File sharing servers may include SHAREFILE servers, other file sharing services, and the like. SaaS applications may include Salesforce, and the like. Windows application servers may include any application server that is built to provide applications that are intended to run on a local Windows operating system, and the like. The enterprise resources 304 may be premise-based resources, cloud based resources, and the like. The enterprise resources 304 may be accessed by the mobile device 302 directly or through the access gateway 360. The enterprise resources 304 may be accessed by the mobile device 302 via a transport network 362. The transport network 362 may be a wired network, wireless network, cloud network, local area network, metropolitan area network, wide area network, public network, private network, and the like.

**[0064]** The enterprise services 308 may include authentication services 358, threat detection services 364, device manager services 324, file sharing services 368, policy manager services 370, social integration services 372, application controller services 374, and the like. Authentication services 358 may include user authentication services, device authentication services, application authentication services, data authentication services and the like. Authentication services 358 may use certificates. The certificates may be stored on the mobile device 302, by the enterprise resources 304, and the like. The certificates stored on the mobile device 302 may be stored in an encrypted location on the mobile device, the certificate may be temporarily stored on the mobile device 302 for use at the time of authentication, and the like. Threat detection services 364 may include intrusion detection services, unauthorized access attempt detection services, and the like. Unauthorized access attempt detection services may include unauthorized attempts to access devices, applications, data, and the like. Device management services 324 may include configuration, provisioning, security, support,

monitoring, reporting, and decommissioning services. File sharing services **368** may include file management services, file storage services, file collaboration services, and the like. Policy manager services **370** may include device policy manager services, application policy manager services, data policy manager services, and the like. Social integration services **372** may include contact integration services, collaboration services, integration with social networks such as Facebook, Twitter, and LinkedIn, and the like. Application controller services **374** may include management services, provisioning services, deployment services, assignment services, revocation services, wrapping services, and the like.

[0065] The enterprise mobility technical architecture **300** may include an application store **378**. The application store **378** may include unwrapped applications **380**, pre-wrapped applications **382**, and the like. Applications may be populated in the application store **378** from the application controller **374**. The application store **378** may be accessed by the mobile device **302** through the access gateway **360**, through the public Internet **348**, or the like. The application store may be provided with an intuitive and easy to use user interface. The application store **378** may provide access to a software development kit **384**. The software development kit **384** may provide a user the capability to secure applications selected by the user by wrapping the application as described previously in this description. An application that has been wrapped using the software development kit **384** may then be made available to the mobile device **302** by populating it in the application store **378** using the application controller **374**.

[0066] The enterprise mobility technical architecture **300** may include a management and analytics capability. The management and analytics capability may provide information related to how resources are used, how often resources are used, and the like. Resources may include devices, applications, data, and the like. How resources are used may include which devices download which applications, which applications access which data, and the like. How often resources are used may include how often an application has been downloaded, how many times a specific set of data has been accessed by an application, and the like.

[0067] FIG. 4 is another illustrative enterprise mobility management system **400**. Some of the components of the mobility management system **300** described above with reference to FIG. 3 have been omitted for the sake of simplicity. The architecture of the system **400** depicted in FIG. 4 is similar in many respects to the architecture of the system **300** described above with reference to FIG. 3 and may include additional features not mentioned above.

[0068] In this case, the left hand side represents an enrolled mobile device **402** (e.g., client **107**, **212**, **302**, etc.) with a client agent **404**, which interacts with gateway server **406** (which includes access gateway and application controller functionality) to access various enterprise resources **408** and services **409** such as Exchange, Sharepoint, PKI Resources, Kerberos Resources, and Certificate Issuance Service, as shown on the right hand side above. Although not specifically shown, the mobile device **402** may also interact with an enterprise application store (e.g., StoreFront) for the selection and downloading of applications. Client agent **404** may, for example, be a software application executing on a client device that facilitates communications with remote resources and/or virtualized resources. Gateway server **406** may, for example, be a server or other resource that provides access to enterprise resources and/or cloud resources.

[0069] The client agent **404** acts as the UI (user interface) intermediary for Windows apps/desktops hosted in an Enterprise data center, which are accessed using the HDX/ICA display remoting protocol, or any other remoting protocol. The client agent **404** also supports the installation and management of native applications on the mobile device **402**, such as native iOS or Android applications. For example, the managed applications **410** (mail, browser, wrapped application) shown in the figure above are all native applications that execute locally on the device. Client agent **404** and an application management framework, such as MDX (mobile experience technology) by Citrix Systems Inc. of Fort Lauderdale, Fla. (other application management frameworks may also be used), act to provide policy driven management capabilities and features such as connectivity and SSO (single sign on) to enterprise resources/services **408**. The client agent **404** handles primary user authentication to the enterprise, normally to the access gateway (AG) with SSO to other gateway server components. The client agent **404** obtains policies from gateway server **406** to control the behavior of the managed applications **410** on the mobile device **402**. As used herein, a managed application is one that is capable of being controlled based on and operated in accordance with independently defined and communicated policy files.

[0070] The secure IPC links **412** between the native applications **410** and client agent **404** represent a management channel, which allows client agent to supply policies to be enforced by the application management framework **414** “wrapping” each application. The IPC channel **412** also allows client agent **404** to supply credential and authentication information that enables connectivity and SSO to enterprise resources **408**. Finally the IPC channel **412** allows the application management framework **414** to invoke user interface functions implemented by client agent **404**, such as online and offline authentication.

[0071] Communications between the client agent **404** and gateway server **406** are essentially an extension of the management channel from the application management framework **414** wrapping each native managed application **410**. The application management framework **414** requests policy information from client agent **404**, which in turn requests it from gateway server **406**. The application management framework **414** requests authentication, and client agent **404** logs into the gateway services part of gateway server **406** (also known as NetScaler Access Gateway). Client agent **404** may also call supporting services on gateway server **406**, which may produce input material to derive encryption keys for the local data vaults **416**, or provide client certificates which may enable direct authentication to PKI protected resources, as more fully explained below.

[0072] In more detail, the application management framework **414** “wraps” each managed application **410**. This may be incorporated via an explicit build step, or via a post-build processing step. The application management framework **414** may “pair” with client agent **614** on first launch of an application **410** to initialize the secure IPC channel and obtain the policy for that application. The application management framework **414** may enforce relevant portions of the policy that apply locally, such as the client agent login dependencies and some of the containment policies that restrict how local OS services may be used, or how they may interact with the application **410**.

[0073] The application management framework **414** may use services provided by client agent **404** over the secure IPC

channel **412** to facilitate authentication and internal network access. Key management for the private and shared data vaults **416** (containers) may be also managed by appropriate interactions between the managed applications **410** and client agent **404**. Vaults **416** may be available only after online authentication, or may be made available after offline authentication if allowed by policy. First use of vaults **416** may require online authentication, and offline access may be limited to at most the policy refresh period before online authentication is again required.

**[0074]** Network access to internal resources may occur directly from individual managed applications **410** through access gateway **406**. The application management framework **414** is responsible for orchestrating the network access on behalf of each application **410**. Client agent **404** may facilitate these network connections by providing suitable time limited secondary credentials obtained following online authentication. Multiple modes of network connection may be used, such as reverse web proxy connections and end-to-end VPN-style tunnels **418**.

**[0075]** The mail and browser managed applications **410** have special status and may make use of facilities that might not be generally available to arbitrary wrapped applications. For example, the mail application may use a special background network access mechanism that allows it to access Exchange over an extended period of time without requiring a full AD logon. The browser application may use multiple private data vaults to segregate different kinds of data.

**[0076]** This architecture supports the incorporation of various other security features. For example, gateway server **406** (including its gateway services) in some cases will not need to validate AD passwords. It can be left to the discretion of an enterprise whether an AD password is used as an authentication factor for some users in some situations. Different authentication methods may be used if a user is online or offline (i.e., connected or not connected to a network).

**[0077]** Step up authentication is a feature wherein gateway server **406** may identify managed native applications **410** that are allowed to have access to highly classified data requiring strong authentication, and ensure that access to these applications is only permitted after performing appropriate authentication, even if this means a re-authentication is required by the user after a prior weaker level of login.

**[0078]** Another security feature of this solution is the encryption of the data vaults **416** (containers) on the mobile device **402**. The vaults **416** may be encrypted so that all on-device data including files, databases, and configurations are protected. For on-line vaults, the keys may be stored on the server (gateway server **406**), and for off-line vaults, a local copy of the keys may be protected by a user password. When data is stored locally on the device **402** in the secure container **416**, it is preferred that a minimum of AES 256 encryption algorithm be utilized.

**[0079]** Other secure container features may also be implemented. For example, a logging feature may be included, wherein all security events happening inside an application **410** are logged and reported to the backend. Data wiping may be supported, such as if the application **410** detects tampering, associated encryption keys may be written over with random data, leaving no hint on the file system that user data was destroyed. Screenshot protection is another feature, where an application may prevent any data from being stored in screenshots. For example, the key window's hidden property may be set to YES. This may cause whatever content is

currently displayed on the screen to be hidden, resulting in a blank screenshot where any content would normally reside.

**[0080]** Local data transfer may be prevented, such as by preventing any data from being locally transferred outside the application container, e.g., by copying it or sending it to an external application. A keyboard cache feature may operate to disable the autocorrect functionality for sensitive text fields. SSL certificate validation may be operable so the application specifically validates the server SSL certificate instead of it being stored in the keychain. An encryption key generation feature may be used such that the key used to encrypt data on the device is generated using a passphrase supplied by the user (if offline access is required). It may be XORed with another key randomly generated and stored on the server side if offline access is not required. Key derivation functions may operate such that keys generated from the user password use KDFs (key derivation functions, notably PBKDF2) rather than creating a cryptographic hash of it. The latter makes a key susceptible to brute force or dictionary attacks.

**[0081]** Further, one or more initialization vectors may be used in encryption methods. An initialization vector will cause multiple copies of the same encrypted data to yield different cipher text output, preventing both replay and cryptanalytic attacks. This will also prevent an attacker from decrypting any data even with a stolen encryption key if the specific initialization vector used to encrypt the data is not known. Further, authentication then decryption may be used, wherein application data is decrypted only after the user has authenticated within the application. Another feature may relate to sensitive data in memory, which may be kept in memory (and not in disk) only when it's needed. For example, login credentials may be wiped from memory after login, and encryption keys and other data inside objective-C instance variables are not stored, as they may be easily referenced. Instead, memory may be manually allocated for these.

**[0082]** An inactivity timeout may be implemented, wherein after a policy-defined period of inactivity, a user session is terminated.

**[0083]** Data leakage from application management framework **414** may be prevented in other ways. For example, when an application **410** is put in the background, the memory may be cleared after a predetermined (configurable) time period. When backgrounded, a snapshot may be taken of the last displayed screen of the application to fasten the foregrounding process. The screenshot may contain confidential data and hence should be cleared.

**[0084]** Another security feature relates to the use of an OTP (one time password) **420** without the use of an AD (active directory) **422** password for access to one or more applications. In some cases, some users do not know (or are not permitted to know) their AD password, so these users may authenticate using an OTP **420** such as by using a hardware OTP system like SecurID (OTPs may be provided by different vendors also, such as Entrust or Gemalto). In some cases, after a user authenticates with a user ID, a text is sent to the user with an OTP **420**. In some cases, this may be implemented only for online use, with a prompt being a single field.

**[0085]** An offline password may be implemented for offline authentication for those applications **410** for which offline use is permitted via enterprise policy. For example, an enterprise may want the enterprise application store to be accessed in this manner. In this case, the client agent **404** may require the user to set a custom offline password and the AD password is not used. Gateway server **406** may provide policies to control



and enforce password standards with respect to the minimum length, character class composition, and age of passwords, such as described by the standard Windows Server password complexity requirements, although these requirements may be modified.

**[0086]** Another feature relates to the enablement of a client side certificate for certain applications **410** as secondary credentials (for the purpose of accessing PKI protected web resources via the application management framework micro VPN feature). For example, an application such as a corporate email application may utilize such a certificate. In this case, certificate-based authentication using ActiveSync protocol may be supported, wherein a certificate from the client agent **404** may be retrieved by gateway server **406** and used in a keychain. Each managed application may have one associated client certificate, identified by a label that is defined in gateway server **406**.

**[0087]** Gateway server **406** may interact with an enterprise special purpose web service to support the issuance of client certificates to allow relevant managed applications to authenticate to internal PKI protected resources.

**[0088]** The client agent **404** and application management framework **414** may be enhanced to support obtaining and using client certificates for authentication to internal PKI protected network resources. More than one certificate may be supported, such as to match various levels of security and/or separation requirements. The certificates may be used by the mail and browser managed applications, and ultimately by arbitrary wrapped applications (provided those applications use web service style communication patterns where it is reasonable for application management framework to mediate HTTPS requests).

**[0089]** Application management framework client certificate support on iOS may rely on importing a PKCS 12 BLOB (Binary Large Object) into the iOS keychain in each managed application for each period of use. Application management framework client certificate support may use a HTTPS implementation with private in-memory key storage. The client certificate will never be present in the iOS keychain and will not be persisted except potentially in “online-only” data value that is strongly protected.

**[0090]** Mutual SSL may also be implemented to provide additional security by requiring that a mobile device **402** is authenticated to the enterprise, and vice versa. Virtual smart cards for authentication to gateway server **406** may also be implemented.

**[0091]** Both limited and full Kerberos support may be additional features. The full support feature relates to an ability to do full Kerberos login to AD **422**, using an AD password or trusted client certificate, and obtain Kerberos service tickets to respond to HTTP negotiate authentication challenges. The limited support feature relates to constrained delegation in AFEE, where AFEE supports invoking Kerberos protocol transition so it can obtain and use Kerberos service tickets (subject to constrained delegation) in response to HTTP negotiate authentication challenges. This mechanism works in reverse web proxy (a.k.a. CVPN) mode, and when HTTP (but not HTTPS) connections are proxied in VPN and MicroVPN mode.

**[0092]** Another feature relates to application container locking and wiping, which may automatically occur upon jail-break or rooting detections, and occur as a pushed com-

mand from administration console, and may include a remote wipe functionality even when an application **410** is not running

**[0093]** A multi-site architecture or configuration of the enterprise application store and application controller may be supported that allows users to be service from one of several different locations in case of failure.

**[0094]** In some cases, managed applications **410** may be allowed to access a certificate and private key via an API (example OpenSSL). Trusted managed applications **410** of an enterprise may be allowed to perform specific Public Key operations with an application’s client certificate and private key. Various use cases may be identified and treated accordingly, such as when an application behaves like a browser and no certificate access is required, when an application reads a certificate for “who am I,” when an application uses the certificate to build a secure session token, and when an application uses private keys for digital signing of important data (e.g. transaction log) or for temporary data encryption.

**[0095]** Mobile Device Management Features

**[0096]** Having discussed several examples of the computing architecture and the enterprise mobility management architecture that may be used in providing and/or implementing various aspects of the disclosure, a number of embodiments will now be discussed in greater detail. In particular, and as introduced above, some aspects of the disclosure generally relate to providing mobile device management functionalities. In the description below, various examples illustrating how mobile device management functionalities may be provided in accordance with one or more embodiments will be discussed.

**[0097]** FIG. 5 depicts a flowchart that illustrates a method of applying one or more mobile device management policies to a managed browser in accordance with one or more illustrative aspects discussed herein. In one or more embodiments, the method illustrated in FIG. 5 and/or one or more steps thereof may be performed by a computing device (e.g., generic computing device **201**). In other embodiments, the method illustrated in FIG. 5 and/or one or more steps thereof may be embodied in computer-executable instructions that are stored in a computer-readable medium, such as a non-transitory computer-readable memory.

**[0098]** As seen in FIG. 5, the method may begin at step **505** in which a mobile device management (MDM) agent may be initialized. For example, in step **505**, a computing device (e.g., a mobile computing device, such as a laptop computer, tablet computer, smart phone, or other type of mobile device) may initialize an MDM agent (e.g., by executing, configuring, and/or otherwise initiating the MDM agent) on the device. In one or more arrangements, the MDM agent may be an application, service, or process that is configured to run on the device and is further configured to collect and/or otherwise obtain information about device, including information about the current state of the device. For example, the MDM agent may be configured to collect and/or maintain device-level state information, such as state information that is indicative of the operating systems and/or applications that are stored on and/or running on the device, state information that is indicative of the network connections that are available to and/or being used by the device, and/or state information that is indicative of the current location of where the device is located and/or being used (e.g., in terms of geographic coordinates; in terms of semantic labels, such as “home” or “work;” etc.). While these types of state information are listed



here as examples of the types of device-level state information that may be collected and/or maintained by the MDM agent in some instances, additional and/or alternative types of state information may be similarly collected and/or maintained by the MDM agent in other instances.

**[0099]** In addition to collecting and maintaining various types of state information, the MDM agent may be further configured to evaluate, analyze, and/or otherwise monitor the various types of state information being collected. For example, the MDM agent may be configured to periodically determine whether state information has changed and/or execute one or more actions based on detected changes in the state information. In some instances, the MDM agent may provide the state information to one or more other applications, services, and/or processes. For instance, in some examples discussed below, the MDM agent and/or one or more other applications, services, and/or processes on the device may analyze and/or otherwise process the state information collected by the MDM agent in enforcing mobile device management policies and/or performing other actions in connection with mobile device management policies. For instance, some mobile device management policies may define permitted and/or prohibited functions and/or applications based on different sets of circumstances that may be evaluated using the device state information collected by the MDM agent. In these and/or other ways, the state information may be used in enforcing behavior limitations on various functions and/or applications, such as a managed browser in the examples discussed below.

**[0100]** By collecting, maintaining, evaluating, analyzing, and/or otherwise monitoring device-level state information (which may, e.g., include information about what applications are installed and/or running on the device, where the device is located, what networks the device is connected to, and/or other device-level considerations that may, for instance, be distinguished from application-level considerations), a computing device and/or an MDM agent running on a computing device may be able to evaluate and make one or more policy decisions that cannot be made based only on information known by a single application. As a result, such a computing device and/or an MDM agent may be able to provide more control over policy management and enforcement than some conventional application management frameworks (which may, e.g., evaluate and make policy decisions based only on application-level information and, as a result, may fail to provide the same level of functionality as can be provided when device-level state information is used).

**[0101]** In some embodiments, after an MDM agent is initialized on a computing device (e.g., in step 505), the computing device and/or the MDM agent running on the computing device may provide information to, and/or may receive one or more commands from, one or more policy management servers (which may, e.g., impact the state of the device). For example, in providing information to one or more policy management servers, the computing device and/or the MDM agent running on the computing device may send state information (which may, e.g., include various types of device state information as discussed herein) to the one or more policy management servers, which may, for instance, be configured to analyze such information and provide commands and/or other information back to the computing device and/or the MDM agent running on the computing device. In addition, in receiving commands from one or more policy management servers, the computing device and/or the MDM agent running

on the computing device may receive new and/or updated policies and/or other policy information, remotely analyzed and/or otherwise processed device state information (e.g., the one or more policy management servers may remotely analyze and/or otherwise process state information collected by, obtained from, and/or related to the device, and then provide such analyzed and/or processed state information back to the device), and/or other information.

**[0102]** In step 510, a managed browser may be loaded. For example, in step 510, the computing device (e.g., the computing device that initialized the MDM agent in step 505) may load a managed browser (e.g., by opening and/or otherwise initiating execution of the managed browser). In some embodiments, the managed browser may be a web browser that is configured to provide one or more enterprise security features. For example, the managed browser may be configured to provide and/or operate in a “managed” mode in which one or more mobile device management policies (which may, e.g., be defined and/or distributed by an enterprise) may be enforced on the browser (e.g., such that various functions of the browser, including the browser’s ability to access and/or interact with enterprise resources and/or other content may be restricted in accordance with one or more policies and/or based on device state information), and the managed browser may be configured to provide and/or operate in an “unmanaged” mode in which policies might not be enforced, but the browser’s ability to access specific resources, including one or more enterprise resources, may be restricted. Additionally or alternatively, the managed browser may extend various enterprise security features for use with mobile device applications that may be configured to run within the browser. For example, an enterprise may require some or all of its employees and/or other users to install and use the managed browser on their respective mobile devices in a bring-your-own-device (BYOD) scheme to reduce enterprise security risks. In addition, the managed browser can, for instance, be used to enable mobile device users to access a corporate intranet and/or other enterprise resources without connecting to a virtual private network (VPN). For instance, the managed browser may implement and/or provide tunneling functionalities, such as those discussed in greater detail below, to enable such access to a corporate intranet and/or other enterprise resources.

**[0103]** In step 515, one or more mobile device management policies may be applied to the managed browser. For example, in step 515, the computing device and/or the MDM agent running on the computing device may apply one or more policies to the managed browser, such that certain functions of the managed browser may be selectively enabled and/or disabled based on the state information being collected by the MDM agent. In one or more arrangements, the mobile device management policies that are applied to the managed browser may additionally or alternatively control functionalities of the computing device during execution of the managed browser. In some instances, the mobile device management policies may additionally or alternatively control functionalities of the computing device even when the managed browser is not being executed on the computing device (e.g., and is instead merely present on the computing device).

**[0104]** In some embodiments, applying the one or more mobile device management policies to the managed browser may include providing state information to one or more policy management servers and receiving management information from the one or more policy management servers. For

example, in applying the one or more mobile device management policies to the managed browser (e.g., in step 515), the computing device and/or the MDM agent running on the computing device may provide state information (which may, e.g., include at least some of the state information being monitored by the MDM agent loaded in step 505) to one or more policy management servers by connecting to, and subsequently sending state information to, the one or more policy management servers. The one or more policy management servers may, for instance, be operated and/or controlled by an enterprise that is distributing and/or otherwise implementing the one or more policies which are to be applied to the managed browser. Additionally or alternatively, the one or more policy management servers may be configured to analyze state information (which, e.g., may be received from one or more MDM agents on one or more devices) and generate management information (which, e.g., may then be provided to, and subsequently received by, the one or more MDM agents on one or more devices). For example, after providing the state information to the one or more policy management servers, the computing device and/or the MDM agent running on the computing device may receive management information from the one or more policy management servers, and such management information may be generated by the one or more policy management servers based on the provided state information. In some instances, the management information may include one or more commands to be executed by the computing device and/or by the MDM agent. For example, the management information may include one or more commands that, when executed, cause the computing device and/or the MDM agent to selectively enable and/or selectively disable one or more functions of the managed browser. In other instances, the management information may include one or more policy updates. For example, the management information may include one or more policy updates that reflect one or more new and/or updated policies to be applied to the managed browser.

**[0105]** In some embodiments, at least one policy of the one or more mobile device management policies may be received from a policy management server. For example, the computing device and/or the MDM agent on the computing device may receive one or more policies from a policy management server that is controlled and/or used by the enterprise, which may send and/or otherwise provide the one or more policies to the computing device and/or the MDM agent on the computing device to be applied to the managed browser on the computing device. In some instances, the mobile device management policies that are received from the policy management server may be generic policies that are configured to be applied to all users associated with the enterprise. In other instances, the mobile device management policies that are received from the policy management server may be user-specific policies that are configured to be applied to the particular user of the computing device and/or role-specific policies that are configured to be applied to users having a particular role (e.g., sales, accounting, legal, engineering, executive, etc.) within the enterprise.

**[0106]** In step 520, state information associated with the device may be monitored. For example, in step 520, the computing device and/or the MDM agent running on the computing device may monitor state information that is indicative of the current state of the computing device (e.g., by collecting, obtaining, evaluating, and/or analyzing such state information). As discussed above, some examples of the

types of the device state information that may be monitored by the MDM agent may include information about the operating systems and/o applications that are stored on and/or running on the device, information about the network connections that are available to and/or being used by the device, and/or information about the current location of the device.

**[0107]** In step 525, one or more behavior limitations may be enforced on the managed browser. For example, in step 525, the computing device and/or the MDM agent running on the computing device may enforce one or more behavior limitations on the managed browser based on the state information (e.g., the state information collected and/or analyzed during the monitoring of step 520). For instance, in enforcing one or more behavior limitations on the managed browser, the computing device and/or the MDM agent running on the computing device may disable certain functions within the managed browser based on the state information indicating, e.g., that the computing device is located in a particular place or being used in a certain way. For example, certain functions might be disabled within the managed browser to prevent a user from accessing enterprise resources and/or other enterprise data if location information included in the state information indicates that the device is being used in a location that has not been previously registered as the user's home location or work location.

**[0108]** In some embodiments, enforcing the one or more behavior limitations on the managed browser may include restricting access to at least one network resource. For example, in enforcing the one or more behavior limitations on the managed browser to restrict access to one or more network resources, the computing device and/or the MDM agent running on the computing device may limit, block, and/or otherwise control access to certain websites and/or other network-accessible information (e.g., using a blacklist of prohibited websites, a whitelist of permitted websites, etc.). In some instances, restricting access to one or more network resources may include limiting, blocking, and/or otherwise controlling access to enterprise resources and/or other enterprise data that may be accessible via one or more public and/or private networks.

**[0109]** In some embodiments, enforcing the one or more behavior limitations on the managed browser may include selectively disabling at least one function of the managed browser based on location information associated with the computing device. For example, in enforcing the one or more behavior limitations on the managed browser, the computing device and/or the MDM agent running on the computing device may apply one or more location-based policies to the managed browser that selectively restrict and/or permit certain functions of the managed browser when the device is in certain locations. For instance, a location-based policy may prevent the managed browser (and/or one or more functions within the managed browser) from being used when the device is or is not in one or more particular locations. Another location-based policy may, for instance, limit the websites, applications, and/or other resources that can be accessed using the managed browser when the device is or is not in one or more particular locations. In some instances, a location-based policy may define one or more areas in which the policy does or does not apply, and the one or more areas may be defined geographically (e.g., in terms of geographic coordinates) and/or semantically (e.g., using labels such as "home" or "work").

**[0110]** In some embodiments, enforcing the one or more behavior limitations on the managed browser may include selectively disabling at least one function of the managed browser based on application inventory information associated with the computing device. For example, in enforcing the one or more behavior limitations on the managed browser, the computing device and/or the MDM agent running on the computing device may selectively disable one or more functions of the managed browser based on application inventory information associated with the computing device. Such application inventory information may, for instance, include a listing of the applications that are running on the computing device, installed on the computing device, and/or otherwise present on the computing device, as well as status information about each of the applications included in the listing (e.g., indicating whether the application is open, whether the application is being executed locally, whether the application is being executed remotely, whether the application is being run inside the managed browser, etc.) and/or other information about the applications. For instance, if one or more specific applications are running on the computing device, installed on the computing device, and/or otherwise present on the computing device, the computing device and/or the MDM agent running on the computing device may determine to selectively disable one or more functions of the managed browser, which may, in some instances, include selectively preventing the managed browser from accessing specific enterprise resources, modifying specific enterprise data, and/or executing other functions.

**[0111]** In some embodiments, enforcing the one or more behavior limitations on the managed browser may include selectively wiping one or more caches associated with the managed browser. For example, in enforcing the one or more behavior limitations on the managed browser, the computing device and/or the MDM agent running on the computing device may apply one or more cache-clearing policies to the managed browser that cause one or more caches of the managed browser to be selectively wiped (e.g., by the computing device, by the MDM agent running on the computing device, by the managed browser itself, etc.) in certain circumstances. For instance, a cache-clearing policy may cause one or more caches of the managed browser to be selectively wiped based on the state information indicating that the device is being used in a particular location and/or being used in a particular way. In selectively wiping a cache of the managed browser, the computing device and/or the MDM agent running on the computing device may delete all of the data included in the cache or only some of the data included in the cache (e.g., only managed enterprise data may be deleted, while unmanaged personal data might not be deleted). Additionally or alternatively, a cache-clearing policy may be used by a network administrator to actively initiate a process in which one or more caches of one or more managed browsers (e.g., on various devices) are wiped.

**[0112]** In some embodiments, applying one or more mobile device management policies to the managed browser may include determining that a first set of policies of one or more sets of policies is applicable to a user of the managed browser based on identity information associated with the user, and subsequently determining to apply the first set of policies to the managed browser. For example, different policies may be applied for different users of the managed browser. In applying one or more mobile device management policies to the managed browser, the computing device and/or the MDM

agent running on the computing device thus may determine an appropriate set of policies to be applied based on identity information about the current user of the computing device (e.g., based on a user account that is currently logged into the computing device). Specific sets of policies may, for instance, be imposed on particular users and/or particular groups of users. For example, a first set of policies may be applied when a user is part of a first group within the enterprise or has a first role within the enterprise, and a second set of policies (which may, e.g., be different from the first set of policies) may be applied when the user is part of a second group within the enterprise or has a second role within the enterprise (which may, e.g., be different from the first role).

**[0113]** FIG. 6 depicts a flowchart that illustrates a method of applying one or more mobile device management policies to application tunneling functionalities in accordance with one or more illustrative aspects discussed herein. In one or more embodiments, the method illustrated in FIG. 6 and/or one or more steps thereof may be performed by a computing device (e.g., generic computing device 201). In other embodiments, the method illustrated in FIG. 6 and/or one or more steps thereof may be embodied in computer-executable instructions that are stored in a computer-readable medium, such as a non-transitory computer-readable memory.

**[0114]** As seen in FIG. 6, the method may begin at step 605 in which a mobile device management (MDM) agent may be initialized. For example, in step 605, a computing device (e.g., a mobile computing device, such as a laptop computer, tablet computer, smart phone, or other type of mobile device) may initialize an MDM agent, similar to how such an MDM agent may be initialized in step 505 (discussed above). In one or more arrangements, after an MDM agent is initialized on a computing device (e.g., in step 605), the computing device and/or the MDM agent running on the computing device may provide information to, and/or may receive one or more commands from, one or more policy management servers (which may, e.g., impact the state of the device), similar to how such information may be provided and how such commands may be received in the examples discussed above.

**[0115]** In step 610, state information associated with a mobile computing device may be monitored by the mobile device management agent. For example, in step 610, the mobile computing device and/or the MDM agent running on the mobile computing device may collect, maintain, evaluate, analyze, and/or otherwise monitor various types of state information, similar to how such state information may be monitored by the MDM agent and/or the computing device in the examples discussed above (e.g., with respect to FIG. 5).

**[0116]** In some embodiments, monitoring the state information may include providing at least some of the state information to one or more policy management servers and receiving management information from the one or more policy management servers. For example, in monitoring the state information (e.g., in step 610), the computing device and/or the MDM agent running on the computing device may provide at least some of the state information monitored by the MDM agent to one or more policy management servers by connecting to, and subsequently sending the state information to, the one or more policy management servers. The one or more policy management servers may, for instance, be operated and/or controlled by an enterprise that is distributing and/or otherwise implementing one or more policies to be applied to application tunneling functionalities, as discussed below. Additionally or alternatively, the one or more policy

management servers may be configured to analyze state information (which, e.g., may be received from one or more MDM agents on one or more devices) and generate management information (which, e.g., may then be provided to, and subsequently received by, the one or more MDM agents on one or more devices). For example, after providing the state information to the one or more policy management servers, the computing device and/or the MDM agent running on the computing device may receive management information from the one or more policy management servers, and such management information may be generated by the one or more policy management servers based on the provided state information. In some instances, the management information may include one or more commands to be executed by the computing device and/or by the MDM agent. For example, the management information may include one or more commands that, when executed, cause the computing device and/or the MDM agent to selectively enable and/or selective disable application tunneling functionalities for one or more specific applications, as discussed below. In other instances, the management information may include one or more policy updates. For example, the management information may include one or more policy updates that reflect one or more new and/or updated policies to be applied to the application tunneling functionalities.

**[0117]** In some embodiments, monitoring the state information may include identifying one or more applications that are present on the mobile computing device. For example, in identifying one or more applications that are present on the mobile computing device, the mobile computing device and/or the MDM agent running on the mobile computing device may inspect one or more storage devices (which may, e.g., be connected to and/or otherwise accessible to the computing device) and/or installation logs (which may, e.g., be maintained by the computing device) to determine what application(s) are stored on the computing device, installed on the computing device, previously run on the computing device, and/or currently running on the computing device.

**[0118]** In some embodiments, monitoring the state information may include identifying one or more network connections that are used by the mobile computing device. For example, in identifying one or more network connections that are used by the mobile computing device, the mobile computing device and/or the MDM agent running on the mobile computing device may inspect one or more network interfaces and/or other network devices (which may, e.g., be connected to and/or otherwise usable by the computing device) and/or one or more connection logs (which may, e.g., be maintained by the computing device) to determine what network(s) are accessible to and/or in range of the computing device, what network(s) that computing device has previously connected to, and/or what network(s) the computing device is currently connected to.

**[0119]** In some embodiments, monitoring the state information may include determining current location information for the mobile computing device. For example, in determining current location information for the mobile computing device, the mobile computing device and/or the MDM agent running on the mobile computing device may determine and/or cause one or more other components (e.g., a GPS receiver, other positioning components, etc.) and/or devices to determine a current position of the mobile computing device. In some instances, the location information may include geographic coordinates that are indicative of the current position

of the mobile computing device. In some instances, the location information may include semantic labels that are indicative of the current position of the mobile computing device relative to one or more user-specific landmarks (e.g., “home” or “work”). Any and/or all of this location may, for instance, be used by the mobile computing device and/or by the MDM agent running on the mobile computing device in applying and/or enforcing one or more location-based mobile device management policies.

**[0120]** In step 615, one or more policies may be applied to application tunneling functionalities on the mobile computing device based on the monitored state information. For example, in step 615, the mobile computing device and/or the MDM agent running on the mobile computing device may apply one or more mobile device management policies to application tunneling functionalities on the computing device, such that certain aspects of the application tunneling functionalities may be selectively enabled and/or disabled based on the state information being monitored by the MDM agent. In one or more arrangements, the application tunneling functionalities may, for instance, enable particular applications and/or other processes running on the mobile computing device to establish VPN-style tunnels to enterprise servers and/or other enterprise resources (which may, e.g., enable such applications to securely access enterprise data).

**[0121]** In some embodiments, applying the one or more policies to the application tunneling functionalities on the mobile computing device may include enabling at least one application tunnel. For example, in enabling at least one application tunnel, the computing device and/or the MDM agent running on the computing device may, based on one or more mobile device management policies (which may, e.g., dictate circumstances in which applications tunnels can and/or cannot be established to specific resources, including specific enterprise resources), permit and/or establish one or more application tunnels to one or more resources (which may, e.g., include one or more enterprise resources). In permitting and/or establishing the one or more application tunnels, the computing device and/or the MDM agent running on the computing device may evaluate one or more mobile device management policies in view of device state information to determine whether an application tunnel can be permitted to be established to a specific resource (which may, e.g., be an enterprise resource). If, for instance, the computing device and/or the MDM agent running on the computing device determines that the application tunnel can be permitted to be established to the specific resource, then the computing device and/or the MDM agent running on the computing device may establish the application tunnel and/or cause the application tunnel to be established (e.g., by connecting to and/or otherwise communicating with the specific resource). If, on the other hand, the computing device and/or the MDM agent running on the computing device determines that the application tunnel cannot be permitted to be established to the specific resource, then the computing device and/or the MDM agent running on the computing device may prevent the application tunnel from being established.

**[0122]** In some embodiments, at least one policy of the one or more policies (that, e.g., are applied to the application tunneling functionalities) may be received from a policy management server. For example, before applying the one or more policies to the application tunneling functionalities, the computing device and/or the MDM agent running on the computing device may receive one or more policies from a policy

management server, and the one or more received policies may, for instance, define specific circumstances in which certain application tunneling functionalities should be selectively enabled and/or selectively disabled for specific applications and/or services. After receiving such policies from such a policy management server (which may, e.g., be operated and/or controlled by an enterprise that is implementing the policies), the computing device and/or the MDM agent running on the computing device then may apply one or more of the received policies to the application tunneling functionalities on the mobile computing device (e.g., by selectively enabling and/or selectively disabling applying tunneling functionalities for specific applications in accordance with the policies and/or based on device state information).

**[0123]** In some embodiments, applying the one or more policies to the application tunneling functionalities on the mobile computing device may include selectively disabling the application tunneling functionalities for one or more applications on the mobile computing device based on the monitored state information. For example, in selectively disabling the application tunneling functionalities for one or more applications, the computing device and/or the MDM agent running on the computing device may, based on one or more mobile device management policies (which may, e.g., dictate how state information affects application tunneling functionalities), determine to disable and/or subsequently disable application tunneling functionalities for a particular application based on the state information indicating that certain conditions are and/or are not met. For instance, the computing device and/or the MDM agent running on the computing device may selectively disable application tunneling functionalities for one or more applications based on certain application(s) being present on the device, based on the device being connected to certain network(s), and/or based on the device being located in a particular location.

**[0124]** In some embodiments, applying the one or more policies to the application tunneling functionalities on the mobile computing device may include selectively enabling and/or selectively disabling tunneling to one or more specific resources. For example, in selectively enabling and/or selectively disabling tunneling to one or more specific resources, the computing device and/or the MDM agent running on the computing device may, based on one or more mobile device management policies, the computing device and/or the MDM agent may selectively activate and/or allow one or more specific applications and/or other processes to establish and/or use tunnels to one or more specific enterprise resources. Additionally or alternatively, in selectively enabling and/or selectively disabling tunneling to one or more specific resources, the computing device and/or the MDM agent running on the computing device may selectively prohibit and/or prevent one or more specific applications and/or other processes from establishing and/or otherwise using tunnels from one or more specific enterprise resources. In addition, the computing device and/or the MDM agent running on the computing device may, for instance, determine to selectively enable and/or selectively disable tunneling to one or more specific resources based on one or more mobile device management policies and/or based on device state information (which may, e.g., monitored by the computing device and/or by the MDM agent, as discussed above). Thus, changes in device state information may cause the computing device and/or the

MDM agent running on the computing device to selectively enable and/or selectively disable tunneling to one or more specific enterprise resources.

**[0125]** In some embodiments, applying the one or more policies to the application tunneling functionalities on the mobile computing device may include restricting content that is exchangeable via the application tunneling functionalities. For example, in restricting the content that is exchangeable via the application tunneling functionalities, the computing device and/or the MDM agent running on the computing device may, based on one or more mobile device management policies, determine to prevent and/or subsequently prevent one or more types of data from being sent and/or received via VPN-style tunnels that may be established and/or used by various applications in accessing and/or interacting with various enterprise resources. For instance, the computing device and/or the MDM agent running on the computing device may prevent certain types of data, such as highly-secure data or extremely confidential data, from being exchanged via the application tunneling functionalities based on certain application(s) being present on the device, based on the device being connected to certain network(s), and/or based on the device being located in a particular location.

**[0126]** In some embodiments, applying the one or more policies to the application tunneling functionalities on the mobile computing device may include restricting operations that are performable via the application tunneling functionalities. For example, in restricting the operations that are performable via the application tunneling functionalities, the computing device and/or the MDM agent running on the computing device may, based on one or more mobile device management policies, prevent certain types of operations from being performed via VPN-style tunnels that may be established and/or used by various applications in accessing and/or interacting with various enterprise resources. For instance, the computing device and/or the MDM agent running on the computing device may prevent certain types of operations, such as write operations, from being performed (e.g., while allowing read operations to be performed) based on certain application(s) being present on the device, based on the device being connected to certain network(s), and/or based on the device being located in a particular location.

**[0127]** FIG. 7 depicts a flowchart that illustrates a method of applying one or more mobile device management policies to a device cloud in accordance with one or more illustrative aspects discussed herein. In one or more embodiments, the method illustrated in FIG. 7 and/or one or more steps thereof may be performed by a computing device (e.g., generic computing device 201). In other embodiments, the method illustrated in FIG. 7 and/or one or more steps thereof may be embodied in computer-executable instructions that are stored in a computer-readable medium, such as a non-transitory computer-readable memory.

**[0128]** As seen in FIG. 7, the method may begin at step 705 in which a mobile device management (MDM) agent may be initialized. For example, in step 705, a computing device (e.g., a mobile computing device, such as a laptop computer, tablet computer, smart phone, or other type of mobile device) may initialize an MDM agent, similar to how such an MDM agent may be initialized in step 505 (discussed above). In one or more arrangements, after an MDM agent is initialized on a computing device (e.g., in step 705), the computing device and/or the MDM agent running on the computing device may provide information to, and/or may receive one or more com-

mands from, one or more policy management servers (which may, e.g., impact the state of the device), similar to how such information may be provided and how such commands may be received in the examples discussed above. For example, after providing at least some of the monitored state information to the one or more policy management servers, the computing device and/or the MDM agent running on the computing device may receive one or more commands from the one or more policy management servers based on the state information that was provided (e.g., as the one or more policy management servers may receive the provided state information, analyze the provided state information in view of one or more mobile device management policies, generate one or more commands based on the provided state information and/or based on the one or more policies, and return the generated commands to the computing device and/or the MDM agent running on the computing device).

**[0129]** In step **710**, a connection may be established to at least one other device to initiate a device cloud. For example, in step **710**, the computing device may establish a network connection to one or more other computing devices to initiate a device cloud. In one or more arrangements, a device cloud may, for instance, enable two or more computing devices to be used in combination with each other to perform a single function or task. In typical instances, the devices may be used by the same user and/or both may be located near each other (e.g., within a predetermined distance of each other) and/or near the user (e.g., within a predetermined distance of the user). In some instances, a device cloud may be used to provide a function that is not supported by one of the user's devices, but is supported by another one of the user's devices. For example, a user of a laptop computer may wish to conduct a video conference with another person, but the laptop computer might not include a camera. If the user also has a smart phone (or other computing device) that includes a camera, however, a device cloud may be used to dynamically link the functionalities provided by the two devices so that they may be used in providing the video conference. In particular, in this example, a device cloud may be established such that the user's smart phone may be used as a video input device for the video conference, while the user's laptop computer can be used to perform other functions that may be involved in conducting the video conference (e.g., establishing the connection to the other person's device(s), providing text-based chat functionalities, etc.). While this example illustrates some ways in which a device cloud may be used to extend the functionalities of one or more devices in some embodiments, such a device cloud may be used in other ways to extend additional and/or alternative functionalities of various devices in other embodiments.

**[0130]** In one or more arrangements, the two or more computing devices that may be involved in a device cloud may communicate in various ways (e.g., to exchange information to facilitate the one or more functions that may be provided via device cloud). For example, the two or more computing devices may communicate using wireless LAN (WLAN) interfaces and/or signals, cellular interfaces and/or signals, Bluetooth interfaces and/or signals, and/or any other communication interfaces and/or signals. In some instances, an orchestration engine executing on one or more of the computing devices involved in the device cloud may manage interactions and/or other communications between the computing devices involved in the device cloud.

**[0131]** In step **715**, one or more policies may be applied to the device cloud. In one or more embodiments, the one or more policies may be configured to allocate a first role to the computing device and a second role to the at least one other device that is participating in the device cloud. For example, in step **715**, the computing device and/or the MDM agent running on the computing device may apply one or more mobile device management policies to the device cloud established in step **710**. Additionally or alternatively, the one or more mobile device management policies may define different roles to be performed by each of the devices involved in the device cloud. For instance, in the example discussed above involving a video conference, the mobile device management policies may allocate a video capturing role to the smart phone involved in the device cloud, and the mobile device management policies may allocate a connection maintenance role to the laptop computer involved in the device cloud. In addition, in applying one or more policies to the device cloud, the computing device and/or the MDM agent running on the computing device may monitor state information being collected by the MDM agent (e.g., similar to how such state information may be monitored in the examples discussed above) and subsequently may enforce the one or more policies based on the state information.

**[0132]** In some embodiments, the one or more policies applied to the device cloud may be configured to control whether one or more specific devices can connect to and/or participate in the device cloud and/or one or more other device clouds. In instances in which such policies are applied to the device cloud, the computing device and/or the MDM agent running on the computing device may, for example, periodically monitor the devices that are participating in, requesting access to, and/or are otherwise involved in the device cloud. Such monitoring may, for instance, enable the computing device and/or the MDM agent running on the computing device to determine whether a particular device can join the device cloud and/or whether a particular device should be removed from the device cloud.

**[0133]** In some embodiments, applying the one or more policies to the device cloud may include restricting at least one function on the computing device. For example, in applying one or more policies to the device cloud, the computing device and/or the MDM agent running on the computing device may selectively enable, selectively disable, and/or otherwise control one or more functions on the computing device. Additionally or alternatively, in applying one or more policies to the device cloud, the computing device and/or the MDM agent running on the computing device may cause one or more functions on the other computing device(s) participating in the device cloud to be selectively enabled, selectively disabled, and/or otherwise controlled. In some instances, the mobile device management policies that are applied to the device cloud (e.g., by the computing device and/or by the MDM agent) may selectively enable and/or disable certain functionalities while the device cloud is connected and/or after a device cloud session has been concluded (e.g., after the device cloud is disconnected). For example, the mobile device management policies that are applied to the device cloud may prevent a user of the computing device from accessing and/or editing enterprise data and/or enterprise resources while the device cloud is connected. In another example, the mobile device management policies that are applied to the device cloud may prevent a user of the com-

puting device from copying and/or pasting enterprise data to one or more chat windows while the device cloud is connected.

**[0134]** In some embodiments, applying the one or more policies to the device cloud includes controlling at least one application on the computing device. For example, in applying the one or more policies to the device cloud, the computing device and/or the MDM agent running on the computing device may selectively enable, selectively disable, and/or otherwise control one or more applications on the computing device. Additionally or alternatively, in applying one or more policies to the device cloud, the computing device and/or the MDM agent running on the computing device may cause one or more applications on the other computing device(s) participating in the device cloud to be selectively enabled, selectively disabled, and/or otherwise controlled. In some instances, the mobile device management policies that are applied to the device cloud (e.g., by the computing device and/or by the MDM agent) may selectively enable and/or disable certain applications while the device cloud is connected and/or after a device cloud session has been concluded (e.g., after the device cloud is disconnected).

**[0135]** In some embodiments, controlling at least one application on the computing device may include disabling the application. For example, in applying one or more policies to the device cloud and/or in controlling an application, the computing device and/or the MDM agent running on the computing device may disable an application (e.g., by preventing the application from being opened and/or executed, by closing the application if it is already open, etc.).

**[0136]** In some embodiments, controlling at least one application on the computing device may include causing one or more applications involved in the device cloud to create an application tunnel. For example, in applying one or more policies to the device cloud and/or in controlling an application, the computing device and/or the MDM agent running on the computing device may cause one or more applications (which may, e.g., be running on the device and/or running on one or more other devices participating in the device cloud) to create one or more VPN style tunnels (e.g., to access and/or otherwise interact with one or more enterprise resources).

**[0137]** In step 720, state information associated with the computing device may be evaluated. For example, in step 720, the computing device and/or the MDM agent running on the computing device may evaluate various types of state information that may have been collected and/or monitored by the MDM agent. In some instances, in evaluating the state information, the computing device and/or the MDM agent running on the computing device may analyze network connection information associated with the computing device. Such network connection information may, for instance, include information identifying what network(s) the device is connected to, various properties associated with the identified network(s), and/or other information associated with networks and/or network connections that are being used by and/or are available to the computing device. Additionally or alternatively, in evaluating the state information, the computing device and/or the MDM agent running on the computing device may analyze location information associated with the computing device. Such location information may, for instance, include information identifying where the device is currently located, where the device has been previously

located, in which direction and/or at what speed the device may be traveling, and/or other information indicative of the current location of the device.

**[0138]** In some embodiments, the state information that is evaluated in step 720 may include state information that is associated with the at least one other device participating in the device cloud. For example, in step 720, the computing device and/or the MDM agent running on the computing device may additionally or alternatively evaluate state information that is obtained from and/or otherwise associated with the one or more other devices that are participating in the device cloud. The state information obtained from the other device(s) may be similar to the state information being monitored by the MDM agent and may, for instance, include information about what programs are present on the other devices, whether the other devices are located, what networks the other devices are connected to, and so on.

**[0139]** In step 725, it may be determined, based on the state information, whether at least one policy of the one or more policies has been violated. For example, in step 725, the computing device and/or the MDM agent running on the computing device may determine, based on the state information evaluated in step 720 (which may, e.g., include location information and/or network connection information, as discussed above), whether one or more of the policies that were applied to the device cloud in step 710 have been violated.

**[0140]** If it is determined, in step 725, that at least one policy of the one or more policies has been violated, then in step 730, the device cloud may be disconnected. For example, in step 730, the computing device and/or the MDM agent running on the computing device may disconnect the connection the device cloud and/or otherwise cause the device cloud to be disconnected (e.g., by sending a disconnection request and/or other information to one or more remote servers and/or devices).

**[0141]** On the other hand, if it is determined in step 725, that at least one policy of the one or more policies has not been violated, then the method may end. Additionally or alternatively, the method may continue in a loop, such that steps 720 and 725 may be periodically repeated (e.g., to reevaluate the state information and/or determine whether one or more policies have been violated). In addition, in instances in which the computing device and/or the MDM agent running on the computing device obtained and/or evaluated state information from one or more other devices participating in the device cloud, similar policy analysis may be performed (e.g., in step 725) using the state information obtained from the other device(s) and similar disconnection actions may be performed (e.g., in step 730) if a policy violation is identified.

**[0142]** FIG. 8 depicts a flowchart that illustrates a method of selectively disabling one or more modes of a multi-mode application based on one or more mobile device management policies in accordance with one or more illustrative aspects discussed herein. In one or more embodiments, the method illustrated in FIG. 8 and/or one or more steps thereof may be performed by a computing device (e.g., generic computing device 201). In other embodiments, the method illustrated in FIG. 8 and/or one or more steps thereof may be embodied in computer-executable instructions that are stored in a computer-readable medium, such as a non-transitory computer-readable memory.

**[0143]** As seen in FIG. 8, the method may begin at step 805 in which a mobile device management (MDM) agent may be



initialized. For example, in step **805**, a computing device (e.g., a mobile computing device, such as a laptop computer, tablet computer, smart phone, or other type of mobile device) may initialize an MDM agent, similar to how such an MDM agent may be initialized in step **505** (discussed above). In one or more arrangements, after an MDM agent is initialized on a computing device (e.g., in step **805**), the computing device and/or the MDM agent running on the computing device may provide information to, and/or may receive one or more commands from, one or more policy management servers (which may, e.g., impact the state of the device), similar to how such information may be provided and how such commands may be received in the examples discussed above. For example, after providing at least some of the monitored state information to the one or more policy management servers, the computing device and/or the MDM agent running on the computing device may receive one or more commands from the one or more policy management servers based on the state information that was provided (e.g., as the one or more policy management servers may receive the provided state information, analyze the provided state information in view of one or more mobile device management policies, generate one or more commands based on the provided state information and/or based on the one or more policies, and return the generated commands to the computing device and/or the MDM agent running on the computing device).

**[0144]** In step **810**, state information associated with a mobile computing device may be monitored by the mobile device management agent. For example, in step **810**, the mobile computing device and/or the MDM agent running on the mobile computing device may collect, maintain, evaluate, analyze, and/or otherwise monitor various types of state information, similar to how such state information may be monitored by the MDM agent and/or the computing device in the examples discussed above (e.g., with respect to step **610** of FIG. 6). For instance, monitoring the state information may, in some embodiments, include identifying one or more applications that are present on the mobile computing device (e.g., as in the examples above). Additionally or alternatively, monitoring the state information may, in some embodiments, include identifying one or more network connections that are used by the mobile computing device. Additionally or alternatively, monitoring the state information may, in some embodiments, include determining current location information for the mobile computing device.

**[0145]** In step **815**, a current usage mode of the mobile computing device may be evaluated. For example, in step **815**, in evaluating the current usage mode of the mobile computing device, the computing device and/or the MDM agent running on the computing device may determine, based on the monitored state information (e.g., the state information being monitored in step **810**), whether the computing device is being used in an enterprise mode. For instance, it may be determined that the computing device is being used in an enterprise mode if the computing device and/or one or more applications running on the computing device are currently accessing, editing, storing, and/or otherwise interacting with enterprise data (e.g., information obtained from one or more enterprise resources), rather than merely interacting with unmanaged data (e.g., non-enterprise data, such as personal data of the user, like personal contacts, notes, etc.).

**[0146]** In some embodiments, in response to determining that the mobile computing device is not being used in an enterprise mode (e.g., in evaluating the current usage mode of

the device in step **815**), the computing device and/or the MDM agent running on the computing device may determine to selectively disable at least one mode of a multi-mode application (e.g., a dual-mode application, as discussed below). For example, responsive to determining that the computing device is not being used in an enterprise mode, the computing device and/or the MDM agent running on the computing device may determine to selectively disable a managed mode of a dual-mode application (e.g., while allowing the application to run and/or continue to run in an unmanaged mode).

**[0147]** In some embodiments, in evaluating a current usage mode of the mobile computing device (e.g., in step **815**), the computing device and/or the mobile device management agent running on the computing device may provide at least some of the monitored state information to one or more policy management servers. The one or more policy management servers may, for instance, be configured to receive such state information, analyze the state information (e.g., in view of one or more mobile device management policies), and provide one or more commands back to the mobile device management agent and/or the computing device based on the analysis of the state information. Additionally or alternatively, after providing at least some of the monitored state information to the one or more policy management servers, the computing device and/or the mobile device management agent running on the computing device may receive management information from the one or more policy management servers. In some instances, the received management information may include one or more commands, which in turn may include information indicating whether the computing device and/or the mobile device management agent running on the computing device should disable one or more modes of a multi-mode application that is being executed on the device or that is configured to be executed on the device, as discussed below. Additionally or alternatively, the management information received from the one or more policy management servers may include one or more policy updates (which, e.g., may specify one or more new and/or updated policies to be used in selectively disabling one or more modes of the multi-mode application and/or may be otherwise applied to the multi-mode application).

**[0148]** In step **820**, one or more modes of a multi-mode application may be selectively disabled based on the state information. For example, in step **820**, the computing device and/or the MDM agent running on the computing device may selectively disable one or more modes of a multi-mode application. In some instances, the computing device and/or the MDM agent running on the computing device may selectively disable one or more modes of the application and/or cause one or more modes of the application to be disabled based on the evaluation and/or determination(s) made in step **815**. Additionally or alternatively, one or more mobile device management policies may define certain circumstances in which a certain mode of the application is to be disabled, and the computing device and/or the MDM agent may detect these circumstances based on the state information and subsequently disable the application mode in accordance with the policies. In some instances in which at least some of the monitored state information is provided to one or more policy management servers, the computing device and/or the MDM agent running on the computing device may, in step **820**, selectively disable one or more modes of a multi-mode application based management information received from the one



or more policy management servers (which may, e.g., be generated by the one or more policy management servers based on an analysis of the provided state information). In addition, the management information may, for instance, include one or more commands specifying that one or more specific modes of the multi-mode application should be disabled. Additionally or alternatively, the management information may, for instance, include one or more policy updates.

**[0149]** In one or more arrangements, the multi-mode application may be a dual-mode application. For example, the multi-mode application may be a dual-mode application having a managed mode that is configured to provide access to enterprise data, as well as an unmanaged mode that is configured to limit access to non-enterprise data (e.g., and instead provide access only to personal, unmanaged data). In some instances, the computing device and/or the MDM agent running the computing device may selectively disable the managed mode (e.g., in step **820**) based on the state information being monitored (e.g., in step **815**) by the computing device and/or by the MDM agent running on the computing device. Once the managed mode of the dual-mode application has been disabled, the application may be able to run and/or continue running only in the unmanaged mode (e.g., until the managed mode is enabled by the computing device and/or by the MDM agent running on the computing device).

**[0150]** Additionally or alternatively, the multi-mode application may be a dual-mode application having a first mode that is configured to provide a first level of access to enterprise data and a second mode that is configured to provide a second level of access to enterprise data, where the second level of access is higher than the first level of access. For instance, the multi-mode application may be a dual-mode application that has a “secure” mode and a “super secure” mode, which may be selectively disabled (e.g., in step **820**) based on the state information being monitored by the computing device and/or the MDM agent running on the computing device.

**[0151]** FIG. 9 depicts a flowchart that illustrates a method of enforcing one or more mobile device management policies on one or more applications in accordance with one or more illustrative aspects discussed herein. In one or more embodiments, the method illustrated in FIG. 9 and/or one or more steps thereof may be performed by a computing device (e.g., generic computing device **201**). In other embodiments, the method illustrated in FIG. 9 and/or one or more steps thereof may be embodied in computer-executable instructions that are stored in a computer-readable medium, such as a non-transitory computer-readable memory.

**[0152]** As seen in FIG. 9, the method may begin at step **905** in which a mobile device management (MDM) agent may be initialized. For example, in step **905**, a computing device (e.g., a mobile computing device, such as a laptop computer, tablet computer, smart phone, or other type of mobile device) may initialize an MDM agent, similar to how such an MDM agent may be initialized in step **505** (discussed above). In one or more arrangements, after an MDM agent is initialized on a computing device (e.g., in step **905**), the computing device and/or the MDM agent running on the computing device may provide information to, and/or may receive one or more commands from, one or more policy management servers (which may, e.g., impact the state of the device), similar to how such information may be provided and how such commands may be received in the examples discussed above. For example, after providing at least some of the monitored state information to the one or more policy management servers, the com-

puting device and/or the MDM agent running on the computing device may receive one or more commands from the one or more policy management servers based on the state information that was provided (e.g., as the one or more policy management servers may receive the provided state information, analyze the provided state information in view of one or more mobile device management policies, generate one or more commands based on the provided state information and/or based on the one or more policies, and return the generated commands to the computing device and/or the MDM agent running on the computing device).

**[0153]** In step **910**, state information associated with a mobile computing device may be monitored by the mobile device management agent. For example, in step **910**, the mobile computing device and/or the MDM agent running on the mobile computing device may collect, maintain, evaluate, analyze, and/or otherwise monitor various types of state information, similar to how such state information may be monitored by the MDM agent and/or the computing device in the examples discussed above (e.g., with respect to step **610** of FIG. 6). For instance, monitoring the state information may, in some embodiments, include identifying one or more applications that are present on the mobile computing device (e.g., as in the examples above). Additionally or alternatively, monitoring the state information may, in some embodiments, include identifying one or more network connections that are used by the mobile computing device. Additionally or alternatively, monitoring the state information may, in some embodiments, include determining current location information for the mobile computing device. In one or more arrangements, monitoring the state information may include providing at least some of the monitored state information to one or more policy management servers. For example, in monitoring the state information (e.g., in step **910**), the mobile computing device and/or the MDM agent running on the mobile computing device may send at least some of the monitored state information to one or more policy management servers (which may, e.g., be configured to analyze such state information, as discussed above).

**[0154]** In step **915**, one or more policies may be enforced on at least one application on the mobile computing device based on the monitored state information. For example, in step **915**, the computing device and/or the MDM agent running on the computing device may enforce one or more policies on an application on the device based on the state information being monitored (e.g., in step **910**). The one or more mobile device management policies may define certain circumstances in which certain functionalities of certain applications are to be enabled, disabled, and/or modified, and the computing device and/or the MDM agent may detect these circumstances based on the state information and subsequently enable, disable, and/or modify these functionalities in accordance with the policies.

**[0155]** In one or more arrangements, enforcing the one or more policies on the at least one application may include receiving management information from the one or more policy management servers and executing at least one command included in the management information. For example, in enforcing the one or more policies on the at least one application (e.g., in step **915**), the mobile computing device and/or the MDM agent running on the mobile computing device may receive management information that includes one or more commands from the one or more policy management servers (which may, e.g., have been generated by the one

or more policy management servers based on the device state information provided to and received by them in step **910**). Additionally or alternatively, after receiving such commands from the one or more policy management servers, the mobile computing device and/or the MDM agent running on the mobile computing device may execute one or more of the received commands in order to enforce one or more policies and/or otherwise impose one or more restrictions on the application(s) being subjected to the policies. For example, the one or more commands received from the one or more policy management servers may specify that specific functions of the application (e.g., cut-and-paste functions, save functions, etc.) should be selectively disabled (e.g., in view of the current circumstances reflected by the device state information). In some instances, the management information may additionally or alternatively include one or more policy updates, which may, for instance, include new and/or updated policies to be applied to the at least one application.

**[0156]** In some instances, the application (e.g., the application on which the policies are enforced in step **915**) may be a wrapped application (which may, e.g., be wrapped using an application management framework, such as application management framework **414** discussed above). In enforcing policies on such a wrapped application, the MDM agent running on the computing device may communicate with the application wrapper and/or the application management framework to selectively enable and/or disable certain functions of the application and/or make configuration changes to the application and/or the application wrapper.

**[0157]** In some embodiments, enforcing the one or more policies may include disabling the at least one application based on the monitored state information. For example, in step **915**, the computing device and/or the MDM agent running on the computing device may selectively disable one or more functions of the application (e.g., a save data function, a remote access function, etc.) based on the state information (e.g., monitored in step **910**).

**[0158]** In some embodiments, enforcing the one or more policies may include reconfiguring the at least one application. For example, in step **915**, the computing device and/or the MDM agent running on the computing device may reconfigure the application based on the state information (e.g., by connecting the application to a different backend or cloud, for instance, based on status and/or nature of the device's current network connection).

**[0159]** FIG. **10** depicts a flowchart that illustrates a method of controlling a secure document container based on device state information in accordance with one or more illustrative aspects discussed herein. In one or more embodiments, the method illustrated in FIG. **10** and/or one or more steps thereof may be performed by a computing device (e.g., generic computing device **201**). In other embodiments, the method illustrated in FIG. **10** and/or one or more steps thereof may be embodied in computer-executable instructions that are stored in a computer-readable medium, such as a non-transitory computer-readable memory.

**[0160]** As seen in FIG. **10**, the method may begin at step **1005**, in which a mobile device management (MDM) agent may be initialized. For example, in step **1005**, a computing device (e.g., a mobile computing device, such as a laptop computer, tablet computer, smart phone, or other type of mobile device) may initialize an MDM agent, similar to how such an MDM agent may be initialized in step **505** (discussed above). In one or more arrangements, after an MDM agent is

initialized on a computing device (e.g., in step **1005**), the computing device and/or the MDM agent running on the computing device may provide information to, and/or may receive one or more commands from, one or more policy management servers (which may, e.g., impact the state of the device), similar to how such information may be provided and how such commands may be received in the examples discussed above. For example, after providing at least some of the monitored state information to the one or more policy management servers, the computing device and/or the MDM agent running on the computing device may receive one or more commands from the one or more policy management servers based on the state information that was provided (e.g., as the one or more policy management servers may receive the provided state information, analyze the provided state information in view of one or more mobile device management policies, generate one or more commands based on the provided state information and/or based on the one or more policies, and return the generated commands to the computing device and/or the MDM agent running on the computing device).

**[0161]** In step **1010**, state information associated with a mobile computing device may be monitored by the mobile device management agent. For example, in step **1010**, the mobile computing device and/or the MDM agent running on the mobile computing device may collect, maintain, evaluate, analyze, and/or otherwise monitor various types of state information, similar to how such state information may be monitored by the MDM agent and/or the computing device in the examples discussed above (e.g., with respect to step **610** of FIG. **6**). For instance, monitoring the state information may, in some embodiments, include identifying one or more applications that are present on the mobile computing device (e.g., as in the examples above). Additionally or alternatively, monitoring the state information may, in some embodiments, include identifying one or more network connections that are used by the mobile computing device. Additionally or alternatively, monitoring the state information may, in some embodiments, include determining current location information for the mobile computing device. In one or more arrangements, monitoring the state information may include providing at least some of the monitored state information to one or more policy management servers. For example, in monitoring the state information (e.g., in step **1010**), the mobile computing device and/or the MDM agent running on the mobile computing device may send at least some of the monitored state information to one or more policy management servers (which may, e.g., be configured to analyze such state information, as discussed above).

**[0162]** In step **1015**, a secure document container may be controlled based on the monitored state information. For example, in step **1015**, the computing device and/or the MDM agent running on the computing device may control a secure document container based on the state information being monitored (e.g., in step **1010**). In one or more arrangements, the secure document container may be a data repository on the computing device that is configured to securely store enterprise data received by the mobile computing device from one or more enterprise resources. Additionally or alternatively, one or more mobile device management policies may define certain circumstances in which access to the secure document container is to be restricted, modified, and/or otherwise controlled, and the computing device and/or the MDM agent may detect these circumstances based on the state information and

subsequently restrict, modify, and/or otherwise control access to the secure document container in accordance with the policies. In other instances, other aspects of the secure document container (e.g., other than access to the secure document container) may be similarly controlled by one or more mobile device management policies.

**[0163]** In one or more arrangements, controlling the secure document container may include receiving management information from the one or more policy management servers and executing at least one command included in the management information. For example, in controlling the secure document container (e.g., in step **1015**), the mobile computing device and/or the MDM agent running on the mobile computing device may receive management information that includes one or more commands from the one or more policy management servers (which may, e.g., have been generated by the one or more policy management servers based on the device state information provided to and received by them in step **1010**). Additionally or alternatively, after receiving such commands from the one or more policy management servers, the mobile computing device and/or the MDM agent running on the mobile computing device may execute one or more of the received commands in order to enforce one or more policies and/or otherwise impose one or more restrictions on the secure document container. For example, the one or more commands received from the one or more policy management servers may specify that specific types of data can or cannot be accessed, stored, modified, and/or otherwise interacted with in the secure document container (e.g., in view of the current circumstances reflected by the device state information). In some instances, the management information may additionally or alternatively include one or more policy updates, which may, for instance, include new and/or updated policies to be applied to the at least one application.

**[0164]** In some embodiments, controlling the secure document container may include controlling access to data stored in the secure document container based on the monitored state information. For example, in controlling the secure document container, the computing device and/or the MDM agent running on the computing device may control access to data stored in the secure document container based on the state information being monitored (e.g., in step **1010**).

**[0165]** In some embodiments, controlling the secure document container may include selectively wiping data from the secure document container based on the monitored state information. For example, in controlling the secure document container, the computing device and/or the MDM agent running on the computing device may selectively wipe data from the secure document container based on the state information being monitored (e.g., in step **1010**). In some instances, selectively wiping data from the secure document container may include deleting managed and/or enterprise data from the secure document container, while leaving (and not deleting) unmanaged and/or non-enterprise data in the secure document container. In other instances, different types of data may be deleted from the secure document container (e.g., based on one or more mobile device management policies) while other types of data are left in the secure document container. In some instances, selectively wiping data from the secure document container may be based on one or more mobile device management policies and/or based on a change in device state (which may, e.g., implicate various policies and/or invoke various policy-based responses to the change in device state), as illustrated in the examples discussed below.

**[0166]** In step **1020**, enterprise data may be received. For example, in step **1020**, the computing device and/or the MDM agent running on the computing device may receive enterprise data (e.g., from one or more enterprise resources, such as one or more enterprise databases and/or servers).

**[0167]** In step **1025**, the received enterprise data may be stored in the secure document container. For example, in step **1025**, the computing device and/or the MDM agent running on the computing device may store the enterprise data (which may, e.g., have been received in step **1020**) in the secure document container.

**[0168]** In step **1030**, it may be determined whether a change in device state has been detected based on the monitored state information. For example, in step **1030**, the computing device and/or the MDM agent running on the computing device may determine, based on the state information being monitored (e.g., in step **1030**), whether a change in device state has been detected. In determining whether a change in device state has been detected, the computing device and/or the MDM agent running on the computing device may, for instance, determine whether a new application has been installed on and/or otherwise added to the computing device, whether an application has been deleted from the computing device, whether the network connection being used by the computing device has changed, and/or whether the location in which the computing device is being used has changed. While these examples illustrate the types of changes in state information that may be detected in some instances, additional and/or alternative types of changes in state information may similarly be detected in other instances.

**[0169]** If it is determined, in step **1030**, that a change in device state has not been detected, then in step **1035**, monitoring of the state information may continue. For example, in step **1035**, the computing device and/or the MDM agent running on the computing device may continue monitoring state information (e.g., similar to how state information may be monitored in step **1010**). Subsequently, the method may end. Alternatively, the method may continue in a loop and return to step **1030** in which the computing device and/or the MDM agent running on the computing device may periodically reevaluate whether a change in device state has been detected.

**[0170]** On the other hand, if it is determined in step **1030**, that a change in device state has been detected, then in step **1040**, the computing device and/or the MDM agent running on the computing device may determine to selectively wipe data from the secure document container. In some instances, the change in device state may be detected by one or more policy management servers (e.g., based on device state information provided to such servers by the MDM agent), and it may be determined, in step **1040**, to selectively wipe data from the secure document container based on one or more commands received from the policy management servers (which may, e.g., be configured to analyze the device state information and subsequently generate such commands based on such analysis). Subsequently, in step **1045**, the computing device and/or the MDM agent running on the computing device may wipe data from secure document container and/or cause data to be wiped from the secure document container. In some instances, the computing device and/or the MDM agent may wipe enterprise data from the secure document container (e.g., the enterprise data received in step **1020** and stored in the secure document container in step **1025**) while leaving other data (e.g., not deleting the other data) in the secure document container. In other instances, the com-

puting device and/or the MDM agent may wipe data from the secure document container that was received and/or stored during a certain time period (e.g., within the last four hours) while leaving other data (e.g., data that was received and/or stored during a different time period). In still other instances, the computing device and/or the MDM agent may wipe data from the secure document container that was received and/or stored in connection with a certain application (e.g., a web browser) while leaving other data (which may, e.g., be associated with other applications, such as word processing applications, spreadsheet applications, etc.).

**[0171]** In one or more arrangements, the data that is wiped (e.g., in step **1045**) may be deleted (e.g., by the computing device and/or by the MDM agent running on the computing device) in accordance with one or more mobile device management policies. For example, one or more mobile device management policies may define certain circumstances in which certain type(s) of data are to be selectively wiped from the secure document container, and the computing device and/or the MDM agent running on the computing device may detect these circumstances based on the state information and subsequently wipe data from the secure document container in accordance with the policies.

**[0172]** FIG. **11** depicts a flowchart that illustrates a method of dynamically modifying a mobile device management policy enforcement scheme based on device state information in accordance with one or more illustrative aspects discussed herein. In one or more embodiments, the method illustrated in FIG. **11** and/or one or more steps thereof may be performed by a computing device (e.g., generic computing device **201**). In other embodiments, the method illustrated in FIG. **11** and/or one or more steps thereof may be embodied in computer-executable instructions that are stored in a computer-readable medium, such as a non-transitory computer-readable memory.

**[0173]** As seen in FIG. **11**, the method may begin at step **1105**, in which a mobile device management (MDM) agent may be initialized. For example, in step **1105**, a computing device (e.g., a mobile computing device, such as a laptop computer, tablet computer, smart phone, or other type of mobile device) may initialize an MDM agent, similar to how such an MDM agent may be initialized in step **505** (discussed above). In one or more arrangements, after an MDM agent is initialized on a computing device (e.g., in step **1105**), the computing device and/or the MDM agent running on the computing device may provide information to, and/or may receive one or more commands from, one or more policy management servers (which may, e.g., impact the state of the device), similar to how such information may be provided and how such commands may be received in the examples discussed above. For example, after providing at least some of the monitored state information to the one or more policy management servers, the computing device and/or the MDM agent running on the computing device may receive one or more commands from the one or more policy management servers based on the state information that was provided (e.g., as the one or more policy management servers may receive the provided state information, analyze the provided state information in view of one or more mobile device management policies, generate one or more commands based on the provided state information and/or based on the one or more policies, and return the generated commands to the computing device and/or the MDM agent running on the computing device).

**[0174]** In step **1110**, state information associated with a mobile computing device may be monitored by the mobile device management agent. For example, in step **1110**, the mobile computing device and/or the MDM agent running on the mobile computing device may collect, maintain, evaluate, analyze, and/or otherwise monitor various types of state information, similar to how such state information may be monitored by the MDM agent and/or the computing device in the examples discussed above (e.g., with respect to step **610** of FIG. **6**). For instance, monitoring the state information may, in some embodiments, include identifying one or more applications that are present on the mobile computing device (e.g., as in the examples above). Additionally or alternatively, monitoring the state information may, in some embodiments, include identifying one or more network connections that are used by the mobile computing device. Additionally or alternatively, monitoring the state information may, in some embodiments, include determining current location information for the mobile computing device.

**[0175]** In step **1115**, a mobile device management policy enforcement scheme may be dynamically modified based on the monitored state information. For example, in step **1115**, the computing device and/or the MDM agent running on the computing device may dynamically modify a mobile device management policy enforcement scheme based on the state information (e.g., monitored in step **1110**). In one or more arrangements, the computing device and/or the MDM agent running on the computing device may implement and/or otherwise have a mobile device management policy enforcement scheme that defines what policies are active (e.g., mobile device management policies that are defined and currently should be enforced), what policies are inactive (e.g., mobile device management policies that are defined but currently should not be enforced), and/or other factors and information related to the definition and/or enforcement of mobile device management policies. By dynamically modifying the mobile device management policy enforcement scheme based on the state information, the computing device and/or the MDM agent running on the computing device may dynamically vary the policies that are being enforced and/or other aspects of the policy enforcement scheme based on current device-level considerations (e.g., as reflected in the state information being monitored by the computing device and/or by the MDM agent).

**[0176]** In some embodiments, dynamically modifying the mobile device management policy enforcement scheme may include activating one or more inactive policies based on the monitored state information. For example, in dynamically modifying the mobile device management policy enforcement scheme, the computing device and/or the MDM agent running on the computing device may activate one or more inactive policies based on the state information being monitored by the computing device and/or by the MDM agent. In activating one or more inactive policies, the computing device and/or the MDM agent may set and/or modify one or more flags corresponding to the inactive policies to initiate enforcement of the inactive policies and/or may begin enforcing these policies. In this way, a change in state information (which may, e.g., correspond to a change in the applications that are present on the device, a change in the network connection(s) being used by the device, and/or a change in location of the device) may result in a change in the policy enforcement scheme (which may, e.g., include the activation of one or more inactive policies).

**[0177]** In some embodiments, dynamically modifying the mobile device management policy enforcement scheme may include deactivating one or more active policies based on the monitored state information. For example, in dynamically modifying the mobile device management policy enforcement scheme, the computing device and/or the MDM agent running on the computing device may deactivate one or more active policies based on the state information being monitored by the computing device and/or by the MDM agent. In deactivating one or more active policies, the computing device and/or the MDM agent may set and/or modify one or more flags corresponding to active policies to cease enforcement of the active policies and/or may stop enforcing these policies. In this way, a change in state information (which may, e.g., correspond to a change in the applications that are present on the device, a change in the network connection(s) being used by the device, and/or a change in the location of the device) may result in a change in the policy enforcement scheme (which may, e.g., include the deactivation of one or more active policies).

**[0178]** In some embodiments, dynamically modifying the mobile device management policy enforcement scheme may include updating one or more parameters associated with at least one active policy based on the monitored state information. For example, in dynamically modifying the mobile device management policy enforcement scheme, the computing device and/or the MDM agent running on the computing device may update one or more parameters of an active policy based on the state information being monitored by the computing device and/or by the MDM agent. In updating one or more parameters of an active policy, the computing device and/or the MDM agent may set and/or modify one or more values and/or other settings that are used by the policy (e.g., in defining circumstances in which the policy is applicable and/or invoked, in defining response actions and/or modes in different circumstances, etc.) and/or may begin and/or continue enforcing the updated policy. In this way, a change in state information (which may, e.g., correspond to a change in the applications that are present on the device, a change in the network connection(s) being used by the device, and/or a change in the location of the device) may result in a change in the policy enforcement scheme (which may, e.g., include updating the parameters of a policy).

**[0179]** FIG. 12 depicts a flowchart that illustrates a method of enforcing mobile device management policies that are received from an application store in accordance with one or more illustrative aspects discussed herein. In one or more embodiments, the method illustrated in FIG. 12 and/or one or more steps thereof may be performed by a computing device (e.g., generic computing device 201). In other embodiments, the method illustrated in FIG. 12 and/or one or more steps thereof may be embodied in computer-executable instructions that are stored in a computer-readable medium, such as a non-transitory computer-readable memory.

**[0180]** As seen in FIG. 12, the method may begin at step 1205, in which a mobile device management (MDM) agent may be initialized. For example, in step 1205, a computing device (e.g., a mobile computing device, such as a laptop computer, tablet computer, smart phone, or other type of mobile device) may initialize an MDM agent, similar to how such an MDM agent may be initialized in step 505 (discussed above). In one or more arrangements, after an MDM agent is initialized on a computing device (e.g., in step 1205), the computing device and/or the MDM agent running on the

computing device may provide information to, and/or may receive one or more commands from, one or more policy management servers (which may, e.g., impact the state of the device), similar to how such information may be provided and how such commands may be received in the examples discussed above. For example, after providing at least some of the monitored state information to the one or more policy management servers, the computing device and/or the MDM agent running on the computing device may receive one or more commands from the one or more policy management servers based on the state information that was provided (e.g., as the one or more policy management servers may receive the provided state information, analyze the provided state information in view of one or more mobile device management policies, generate one or more commands based on the provided state information and/or based on the one or more policies, and return the generated commands to the computing device and/or the MDM agent running on the computing device).

**[0181]** In step 1210, at least one mobile device management policy may be received from an application store. For example, in step 1210, the mobile computing device and/or the MDM agent running on the computing device may receive a mobile device management policy from an application store. In some instances, the application store (e.g., from which the policy is received) may be an enterprise application store that is configured to provide enterprise applications to one or more mobile computing devices. In addition to being configured to provide enterprise applications to various devices, the enterprise application store also may be configured to provide one or more mobile device management policies and/or policy updates to various devices.

**[0182]** In step 1215, state information associated with the mobile computing device may be monitored via the mobile device management agent. For example, in step 1215, the mobile computing device and/or the MDM agent running on the mobile computing device may collect, maintain, evaluate, analyze, and/or otherwise monitor various types of state information, similar to how such state information may be monitored by the MDM agent and/or the computing device in the examples discussed above (e.g., with respect to step 610 of FIG. 6). For instance, monitoring the state information may, in some embodiments, include identifying one or more applications that are present on the mobile computing device (e.g., as in the examples above). Additionally or alternatively, monitoring the state information may, in some embodiments, include identifying one or more network connections that are used by the mobile computing device. Additionally or alternatively, monitoring the state information may, in some embodiments, include determining current location information for the mobile computing device.

**[0183]** In step 1220, the at least one mobile device management policy may be enforced based on the monitored state information. For example, in step 1220, the mobile computing device and/or the MDM agent running on the computing device may enforce the policy that was received from the application store (e.g., in step 1210) based on the state information being monitored in step 1215. The mobile device management policy received from the application store (which may, e.g., be an enterprise application store) may, for instance, define one or more circumstances in which certain functions and/or applications are to be controlled, and the computing device and/or the MDM agent may detect these

circumstances based on the state information and subsequently control these functions and/or applications in enforcing the policy.

**[0184]** In some embodiments, enforcing the at least one mobile device management policy may include selectively disabling one or more functions of the mobile computing device based on the monitored state information. For example, in enforcing the mobile device management policy received from the application store, the computing device and/or the MDM agent running on the computing device may selectively disable one or more functions of the computing device based on the monitored state information. For instance, the computing device and/or the MDM agent running on the computing device may selectively disable a camera function of the computing device, a local wireless sharing function of the computing device, and/or other functions of the computing device in accordance based on current circumstances (e.g., as reflected by the state information) and the policy being applied and enforced.

**[0185]** In some embodiments, enforcing the at least one mobile device management policy may include selectively disabling one or more applications based on the monitored state information. For example, in enforcing the mobile device management policy received from the application store, the computing device and/or the MDM agent running on the computing device may selectively disable one or more applications on the computing device based on the monitored state information. In disabling an application, the computing device and/or the MDM agent may, for instance, prevent the application from being opened or otherwise executed and may close the application if it is currently running. In some instances, the one or more applications that are disabled by the computing device and/or the MDM agent may include enterprise applications that were downloaded and/or otherwise obtained from the enterprise application store (e.g., from which the policy was received).

**[0186]** FIG. 13 depicts a flowchart that illustrates a method of enforcing mobile device management policies based on a single sign-on credential in accordance with one or more illustrative aspects discussed herein. In one or more embodiments, the method illustrated in FIG. 13 and/or one or more steps thereof may be performed by a computing device (e.g., generic computing device 201). In other embodiments, the method illustrated in FIG. 13 and/or one or more steps thereof may be embodied in computer-executable instructions that are stored in a computer-readable medium, such as a non-transitory computer-readable memory.

**[0187]** As seen in FIG. 13, the method may begin at step 1305, in which a mobile device management (MDM) agent may be initialized. For example, in step 1305, a computing device (e.g., a mobile computing device, such as a laptop computer, tablet computer, smart phone, or other type of mobile device) may initialize an MDM agent, similar to how such an MDM agent may be initialized in step 505 (discussed above). In one or more arrangements, after an MDM agent is initialized on a computing device (e.g., in step 1305), the computing device and/or the MDM agent running on the computing device may provide information to, and/or may receive one or more commands from, one or more policy management servers (which may, e.g., impact the state of the device), similar to how such information may be provided and how such commands may be received in the examples discussed above. For example, after providing at least some of the monitored state information to the one or more policy

management servers, the computing device and/or the MDM agent running on the computing device may receive one or more commands from the one or more policy management servers based on the state information that was provided (e.g., as the one or more policy management servers may receive the provided state information, analyze the provided state information in view of one or more mobile device management policies, generate one or more commands based on the provided state information and/or based on the one or more policies, and return the generated commands to the computing device and/or the MDM agent running on the computing device).

**[0188]** In step 1310, a single sign-on (SSO) credential that is associated with at least one user account may be received. For example, in step 1310, the computing device and/or the MDM agent running on the computing device may receive a single sign-on credential, and the single sign-on credential may be linked to and/or otherwise associated with a particular user of the computing device and/or a particular user account (which may, e.g., be utilized in accessing and/or using the computing device and/or other resources, such as enterprise resources and/or other network resources). In one or more arrangements, the single sign-on credential may be an authentication credential that is configured to be used in accessing at least two different enterprise resources (e.g., various enterprise websites, databases, servers, other resources, etc.). Additionally or alternatively, the single sign-on credential may be received when the user is logging into a user account on the computing device, logging into an application on the computing device, logging into a website being accessed via the computing device, interacting with an authentication prompt presented on the computing device, and/or in other ways.

**[0189]** In step 1315, state information associated with the mobile computing device may be monitored via the mobile device management agent. For example, in step 1315, the mobile computing device and/or the MDM agent running on the mobile computing device may collect, maintain, evaluate, analyze, and/or otherwise monitor various types of state information, similar to how such state information may be monitored by the MDM agent and/or the computing device in the examples discussed above (e.g., with respect to step 610 of FIG. 6). For instance, monitoring the state information may, in some embodiments, include identifying one or more applications that are present on the mobile computing device (e.g., as in the examples above). Additionally or alternatively, monitoring the state information may, in some embodiments, include identifying one or more network connections that are used by the mobile computing device. Additionally or alternatively, monitoring the state information may, in some embodiments, include determining current location information for the mobile computing device. In one or more arrangements, monitoring the state information may include providing at least some of the monitored state information to one or more policy management servers. For example, in monitoring the state information (e.g., in step 1315), the mobile computing device and/or the MDM agent running on the mobile computing device may send at least some of the monitored state information to one or more policy management servers (which may, e.g., be configured to analyze such state information, as discussed above). In some instances, in addition to sending at least some of the monitored state information to the one or more policy management servers, the computing device and/or the MDM agent running on the computing

device also may send the SSO credential and/or user information derived from the SSO credential to the one or more policy management servers.

**[0190]** In step **1320**, at least one mobile device management policy may be enforced based on the monitored state information and the SSO credential. For example, in step **1320**, the mobile computing device and/or the MDM agent running on the mobile computing device may enforce one or more mobile device management policies based on the SSO credential received in step **1310** and on the state information monitored in step **1315**. In particular, some mobile device management policies may, for instance, define certain circumstances in which certain functions and/or applications are to be controlled for certain users and/or user accounts, and the computing device and/or the MDM agent may detect these circumstances based on the state information and subsequently control these functions and/or applications for the relevant users and/or user accounts based on the monitored state information and based on identity information for the current user and/or current user account (which may, e.g., be determined based on the SSO credential). In this way, different mobile device management policies and/or different sets of mobile device management policies may be selected and/or enforced for different users and/or user accounts, and the SSO credential (e.g., received in step **1310**) may be used in determining the appropriate policies and/or sets of policies to be applied and/or enforced.

**[0191]** In one or more arrangements, enforcing the at least one mobile device management policy may include receiving management information from the one or more policy management servers and executing at least one command included in the management information. For example, in enforcing the at least one mobile device management policy (e.g., in step **1320**), the mobile computing device and/or the MDM agent running on the mobile computing device may receive management information that includes one or more commands from the one or more policy management servers (which may, e.g., have been generated by the one or more policy management servers based on the device state information provided to and received by them in step **1315**). Additionally or alternatively, after receiving such commands from the one or more policy management servers, the mobile computing device and/or the MDM agent running on the mobile computing device may execute one or more of the received commands in order to enforce the at least one mobile device management policy. In instances in which the computing device and/or the MDM agent running on the computing device provided the SSO credential and/or user information derived from the SSO credential to the one or more policy management servers (e.g., in addition to providing the device state information to such servers), the one or more policy management servers may generate the one or more commands not only based on the device state information and one or more policies, but also based on the SSO credential and/or user information derived from the SSO credential. For example, one or more of the commands may be generated by the one or more policy management servers specifically for the particular user, as illustrated in some of the examples discussed below. In some instances, the management information may additionally or alternatively include one or more policy updates, which may, for instance, include new and/or updated policies to be applied to the at least one application.

**[0192]** In some embodiments, enforcing the at least one mobile device management policy may include determining,

based on the SSO credential, that a first set of mobile device management policies is applicable, and subsequently enforcing the first set of mobile device management policies based on the monitored state information. For example, in enforcing one or more policies, the computing device and/or the MDM agent running on the computing device may initially determine that a set of policies is applicable based on the identity of the current user and/or user account, as determined based on the previously received single sign-on credential. Subsequently, the computing device and/or the MDM agent may enforce the applicable policies based on the monitored state information, similar to how such policies may be enforced in the examples discussed above. For example, a single user may have multiple user accounts that are linked to one single sign-on credential. For instance, a physician who practices at multiple hospitals and offices may have a user account for each hospital and office where she practices, and all of these different accounts may be linked to one single sign-on credential that corresponds to and can be used by the physician. In accordance with one or more aspects of the disclosure, the physician in this example may use the same single sign-on credential to log in to computer systems at the different hospitals and offices where she practices, and depending on the current location of the device and the SSO credential that is provided during user authentication, one or more different policies and/or different sets of policies may be applied to various applications, processes, and/or other functions of the physician's computing device (which may, e.g., thereby offer the physician access to different resources for the hospital at which she is currently practicing).

**[0193]** In some embodiments, enforcing the at least one mobile device management policy may include obtaining, based on the SSO credential, a first set of mobile device management policies, and enforcing the first set of mobile device management policies based on the monitored state information. For example, in enforcing one or more policies, the computing device and/or the MDM agent running on the computing device may initially obtain a set of mobile device management policies based on the single sign-on credential itself and/or based on the identity of the current user and/or user account, as determined based on the single sign-on credential. In some instances, the set of mobile device management policies may, for instance, be obtained from a policy server, an application store (e.g., an enterprise application store), and/or one or more other sources. Subsequently, the computing device and/or the MDM agent running on the computing device may enforce the obtained policies based on the monitored state information, similar to how such policies may be enforced in the examples discussed above.

**[0194]** In some embodiments, enforcing the at least one mobile device management policy may include selectively disabling at least one of an application and a function of the mobile computing device. For example, in enforcing one or more policies, the computing device and/or the MDM agent running on the computing device may selectively disable one or more applications and/or one or more functions of the computing device based on the state information being monitored by the computing device and/or the MDM agent, similar to how such application(s) and/or function(s) may be selectively disabled and/or otherwise controlled in the examples discussed above.

**[0195]** FIG. 14 depicts a flowchart that illustrates another method of applying one or more mobile device management policies to a device cloud in accordance with one or more



illustrative aspects discussed herein. In one or more embodiments, the method illustrated in FIG. 14 and/or one or more steps thereof may be performed by a computing device (e.g., generic computing device 201). In other embodiments, the method illustrated in FIG. 14 and/or one or more steps thereof may be embodied in computer-executable instructions that are stored in a computer-readable medium, such as a non-transitory computer-readable memory.

**[0196]** As seen in FIG. 14, the method may begin at step 1405 in which a mobile device management (MDM) agent may be initialized on a first computing device. For example, in step 1405, a computing device (e.g., a mobile computing device, such as a laptop computer, tablet computer, smart phone, or other type of mobile device) may initialize an MDM agent, similar to how such an MDM agent may be initialized in step 505 (discussed above). In one or more arrangements, after an MDM agent is initialized on a computing device (e.g., in step 1405), the computing device and/or the MDM agent running on the computing device may provide information to, and/or may receive one or more commands from, one or more policy management servers (which may, e.g., impact the state of the device), similar to how such information may be provided and how such commands may be received in the examples discussed above. For example, after providing at least some of the monitored state information to the one or more policy management servers, the computing device and/or the MDM agent running on the computing device may receive one or more commands from the one or more policy management servers based on the state information that was provided (e.g., as the one or more policy management servers may receive the provided state information, analyze the provided state information in view of one or more mobile device management policies, generate one or more commands based on the provided state information and/or based on the one or more policies, and return the generated commands to the computing device and/or the MDM agent running on the computing device).

**[0197]** In step 1410, a request may be received by the first computing device to initiate a device cloud with a second computing device. In some instances, the first computing device may, for example, receive a request from a user of the first computing device to initiate a device cloud with the second computing device. In other instances, the first computing device may receive a request from the second computing device itself to initiate a device cloud with the second computing device. In still other instances, the first computing device may receive a request from one or more other computing devices to initiate a device cloud with the second computing device.

**[0198]** In step 1415, the first computing device may determine, based on one or more policies and device state information, whether the device cloud can be initiated with the second computing device. For example, the first computing device may analyze and/or otherwise evaluate device state information associated with the first computing device and/or device state information associated with the second computing device in view of one or more mobile device management policies (which may, e.g., define certain circumstances in which a device cloud may be initiated, where such circumstances may be determined based on such device state information). In addition, the device state information that is analyzed and/or otherwise evaluated may include any and/or all of the types of device state information discussed herein, including information about applications that are present on

the computing device(s), network connections that are used by the computing device(s), and/or location information associated with the computing device(s).

**[0199]** In some embodiments, determining whether the device cloud can be initiated may include providing state information to one or more policy management servers and receiving management information from the one or more policy management servers. For example, in determining whether the device cloud can be initiated (e.g., in step 1415), the first computing device and/or the MDM agent running on the computing device may provide state information (which may, e.g., include at least some of the state information being monitored by the MDM agent loaded in step 1405) to one or more policy management servers by connecting to, and subsequently sending state information to, the one or more policy management servers. The one or more policy management servers may, for instance, be operated and/or controlled by an enterprise that is distributing and/or otherwise implementing the one or more policies which are used in determining whether the device cloud can be initiated between the first computing device and the second computing device. Additionally or alternatively, the one or more policy management servers may be configured to analyze state information (which, e.g., may be received from one or more MDM agents on one or more devices) and generate management information (which, e.g., may then be provided to, and subsequently received by, the one or more MDM agents on one or more devices). For example, after providing the state information to the one or more policy management servers, the first computing device and/or the MDM agent running on the first computing device may receive management information from the one or more policy management servers, and such management information may be generated by the one or more policy management servers based on the provided state information. In some instances, the management information may include one or more commands to be executed by the first computing device and/or by the MDM agent. For example, the management information may include one or more commands that, when executed, cause the first computing device and/or the MDM agent to allow or prohibit the device cloud with the second computing device and/or impose one or more other restrictions on the device cloud. In other instances, the management information may include one or more policy updates. For example, the management information may include one or more policy updates that reflect one or more new and/or updated policies to be applied to the first computing device and/or the device cloud.

**[0200]** In some embodiments, at least one policy of the one or more policies (which, e.g., are used in determining whether the device cloud can be initiated) may be received from a policy management server. For example, before determining whether the device cloud can be initiated with the second computing device, the first computing device and/or the MDM agent running on the first computing device may receive one or more policies from a policy management server, and the one or more received policies may, for instance, define specific circumstances in which a device cloud may be permitted to be initiated and/or may be prohibited from being initiated with specific devices. After receiving such policies from such a policy management server (which may, e.g., be operated and/or controlled by an enterprise that is implementing the policies), the first computing device and/or the MDM agent running on the first computing device then may use at least one policy of the one or more received



policies in determining whether the device cloud can be initiated (e.g., by evaluating the device state information in view of the at least one policy).

**[0201]** In some embodiments, the first computing device may be configured to execute a mobile device management agent that is configured to monitor state information associated with the first computing device, and determining whether the device cloud can be initiated with the second computing device may be based on at least some of the state information monitored by the mobile device management agent. For example, the first computing device may be executing and/or may be configured to execute an MDM agent (which, e.g., may be initialized in step 1405, as discussed above), and in determining whether the device cloud can be initiated with the second computing device, at least some of the state information that is monitored by the MDM agent may be evaluated. In some instances, such state information may, for example, be evaluated by the first computing device itself in determining whether the device cloud can be initiated. In other instances, the state information may be evaluated by one or more policy management servers, as discussed below.

**[0202]** In particular, in one or more arrangements, the mobile device management agent may be configured to provide at least some of the monitored state information to one or more policy management servers (which may, e.g., be configured to remotely analyze the state information and/or provide one or more commands back to the first computing device based on the analysis of the state information). In addition, the mobile device management agent may be further configured to receive one or more commands from the one or more policy management servers based on the state information provided to the one or more policy management servers. For example, after providing state information to the one or more policy management servers, the mobile device management agent running on the first computing device may receive one or more commands that include information indicating whether the first computing device can initiate a device cloud with the second computing device. In other words, the one or more policy management servers may remotely evaluate the state information provided by the first computing device, determine based on this state information whether the first computing device can initiate a device cloud with the second computing device in view of one or more mobile device management policies (which may, e.g., define circumstances, as reflected by the state information, in which a device cloud may be established with specific devices), and subsequently provide information back to the first computing device that includes the results of this determination (e.g., indicating whether the first computing device can or cannot initiate a device cloud with the second computing device).

**[0203]** If it is determined, in step 1415, that the device cloud cannot be initiated with the second computing device, then in step 1420, the first computing device may generate a notification message. For example, in step 1420, the first computing device may generate a notification message indicating that the device cloud cannot be initiated and/or may cause the generated notification message to be displayed.

**[0204]** On the other hand, if it is determined, in step 1415, that the device cloud can be initiated with the second computing device, then in step 1425, the first computing device may establish a connection to the second computing device to initiate the device cloud. For example, in step 1425, the first computing device may establish a connection to the second

computing device to initiate the device cloud, similar to how such a connection may be established to initiate a device cloud in the examples discussed above (e.g., as discussed above with respect to step 710).

**[0205]** In step 1430, the first computing device may configure the second computing device based on the one or more policies and the device state information. For example, in configuring the second computing device based on the one or more policies and the device state information, the first computing device may impose certain restrictions on the types of information that can be shared with and/or accessed by the second computing device, specific restrictions on the types of network connections that can be used by the second computing device during the device cloud, and/or other specific configuration settings. Depending on the one or more policies and the current device state information, different restrictions and/or settings may be imposed by the first computing device upon the second computing device.

**[0206]** In step 1435, the first computing device may enforce at least one policy of the one or more policies on the device cloud. For example, in enforcing at least one policy of the one or more policies on the device cloud, the first computing device may allocate specific roles to itself and/or to the second computing device in the device cloud (e.g., as discussed above).

**[0207]** In some embodiments, enforcing the at least one policy may include allowing at least a portion of an application being executed on the first computing device to be executed on the second computing device. For example, in enforcing one or more policies, the first computing device may allow certain functions of and/or aspects of a specific application that is being executed on the first computing device to be executed on the second computing device. In an example where the application being executed on the first computing device is a videoconferencing application, enforcing the one or more policies may thus involve the first computing device allowing camera functions and/or other video capture functions of the application to be executed on the second computing device, while other functions of the application are executed on the first computing device.

**[0208]** In some embodiments, enforcing the at least one policy includes restricting at least a portion of an application being executed on the first computing device to being executed on the second computing device. For example, in enforcing the one or more policies, the first computing device may prevent certain functions of and/or aspects of a specific application from being executed on the first computing device or the second computing device. In an example where the application being executed on the first computing device is a confidential records management application, enforcing the one or more policies may thus involve the first computing device allowing records viewing functions of the application to be executed on the second computing device, while prevent records editing functions of the application from being executed on the second computing device (and/or, e.g., restricting such editing functions to being executed only on the first computing device).

**[0209]** As illustrated above, various aspects of the disclosure relate to providing mobile device management functionalities. In other embodiments, however, the concepts discussed herein can be implemented in any other type of computing device (e.g., a desktop computer, a server, a console, a set-top box, etc.). Thus, although the subject matter has been described in language specific to structural features

and/or methodological acts, it is to be understood that the subject matter defined in the appended claims is not necessarily limited to the specific features or acts described above. Rather, the specific features and acts described above are described as some example implementations of the following claims.

1. A method, comprising:  
loading, by a computing device, a managed browser;  
applying, by the computing device, one or more mobile device management policies to the managed browser, wherein applying the one or more mobile device management policies to the managed browser includes providing state information to one or more policy management servers and receiving management information from the one or more policy management servers; and enforcing one or more behavior limitations on the managed browser,  
wherein at least one policy of the one or more mobile device management policies is configured to control one or more functionalities of the computing device,  
wherein at least one policy of the one or more mobile device management policies is received from a policy management server,  
wherein the managed browser is configured to provide a managed mode in which one or more policies are enforced on the managed browser and an unmanaged mode in which the one or more policies are not enforced on the managed browser,  
wherein the management information includes at least one command generated, for execution on the computing device, by the one or more policy management servers based on the one or more mobile device management policies and the state information provided to the one or more policy management servers, and  
wherein the at least one command included in the management information is configured to cause one or more functions of the managed browser to be selectively disabled.
2. The method of claim 1, wherein the management information further includes a policy update.
3. The method of claim 1, wherein applying the one or more mobile device management policies to the managed browser includes:  
determining that a first set of policies of one or more sets of policies is applicable to a user of the managed browser based on identity information associated with the user; and  
determining to apply the first set of policies to the managed browser.
4. The method of claim 1, wherein enforcing the one or more behavior limitations on the managed browser includes: restricting access to at least one network resource.
5. The method of claim 1, wherein enforcing the one or more behavior limitations on the managed browser includes: selectively disabling at least one function of the managed browser based on location information associated with the computing device.
6. The method of claim 1, wherein enforcing the one or more behavior limitations on the managed browser includes: selectively disabling at least one function of the managed browser based on application inventory information associated with the computing device.
7. The method of claim 1, wherein enforcing the one or more behavior limitations on the managed browser includes:

selectively wiping one or more caches associated with the managed browser based on at least one cache-clearing policy of the one or more mobile device management policies.

8. A computing device, comprising:  
at least one processor; and  
memory storing computer-readable instructions that, when executed by the at least one processor, cause the computing device to:  
load a managed browser;  
apply one or more mobile device management policies to the managed browser, wherein applying the one or more mobile device management policies to the managed browser includes providing state information to one or more policy management servers and receiving management information from the one or more policy management servers; and  
enforce one or more behavior limitations on the managed browser,  
wherein at least one policy of the one or more mobile device management policies is configured to control one or more functionalities of the computing device,  
wherein at least one policy of the one or more mobile device management policies is received from a policy management server,  
wherein the managed browser is configured to provide a managed mode in which one or more policies are enforced on the managed browser and an unmanaged mode in which the one or more policies are not enforced on the managed browser,  
wherein the management information includes at least one command generated, for execution on the computing device, by the one or more policy management servers based on the one or more mobile device management policies and the state information provided to the one or more policy management servers, and  
wherein the at least one command included in the management information is configured to cause one or more functions of the managed browser to be selectively disabled.
9. The computing device of claim 8, wherein the management information further includes a policy update.
10. The computing device of claim 8, wherein applying the one or more mobile device management policies to the managed browser includes:  
determining that a first set of policies of one or more sets of policies is applicable to a user of the managed browser based on identity information associated with the user; and  
determining to apply the first set of policies to the managed browser,  
wherein a first set of policies is applied to the managed browser when the user is part of a first group within an enterprise, and a second set of policies different from the first set of policies is applied to the managed browser when the user is part of a second group within the enterprise.
11. The computing device of claim 8, wherein enforcing the one or more behavior limitations on the managed browser includes:  
restricting access to at least one network resource by blocking access to at least one enterprise resource that is accessible via at least one private network.

**12.** The computing device of claim **8**, wherein enforcing the one or more behavior limitations on the managed browser includes:

selectively disabling at least one function of the managed browser based on location information associated with the computing device,

wherein at least one location-based policy of the one or more mobile device management policies is configured to limit the managed browser's access to at least one specific enterprise resource based on a location of the computing device.

**13.** The computing device of claim **8**, wherein enforcing the one or more behavior limitations on the managed browser includes:

selectively disabling at least one function of the managed browser based on application inventory information associated with the computing device,

wherein at least one policy of the one or more mobile device management policies is configured to limit the managed browser's access to at least one specific enterprise resource based on the application inventory information indicating that at least one specific application is present on the computing device.

**14.** The computing device of claim **8**, wherein enforcing the one or more behavior limitations on the managed browser includes:

selectively wiping one or more caches associated with the managed browser based on at least one cache-clearing policy of the one or more mobile device management policies,

wherein selectively wiping the one or more caches associated with the managed browser includes deleting managed data included in the one or more caches while not deleting unmanaged data included in the one or more caches.

**15.** One or more non-transitory computer-readable media having instructions stored thereon that, when executed, cause at least one computing device to:

load a managed browser;

apply one or more mobile device management policies to the managed browser, wherein applying the one or more mobile device management policies to the managed browser includes providing state information to one or more policy management servers and receiving management information from the one or more policy management servers; and

enforce one or more behavior limitations on the managed browser,

wherein at least one policy of the one or more mobile device management policies is configured to control one or more functionalities of the at least one computing device,

wherein at least one policy of the one or more mobile device management policies is received from a policy management server,

wherein the managed browser is configured to provide a managed mode in which one or more policies are enforced on the managed browser and an unmanaged mode in which the one or more policies are not enforced on the managed browser,

wherein the management information includes at least one command generated, for execution on the at least one computing device, by the one or more policy management servers based on the one or more mobile device management policies and the state information provided to the one or more policy management servers, and

wherein the at least one command included in the management information is configured to cause one or more functions of the managed browser to be selectively disabled.

**16.** (canceled)

**17.** (canceled)

**18.** The one or more non-transitory computer-readable media of claim **15**, wherein enforcing the one or more behavior limitations on the managed browser includes:

restricting access to at least one network resource.

**19.** The one or more non-transitory computer-readable media of claim **15**, wherein enforcing the one or more behavior limitations on the managed browser includes:

selectively disabling at least one function of the managed browser based on location information associated with the at least one computing device.

**20.** The one or more non-transitory computer-readable media of claim **15**, wherein enforcing the one or more behavior limitations on the managed browser includes:

selectively disabling at least one function of the managed browser based on application inventory information associated with the at least one computing device.

**21.** The method of claim **1**,

wherein at least one policy of the one or more mobile device management policies is configured to be enforced based on the state information provided to the one or more policy management servers and based on a single sign-on (SSO) credential associated with at least one user of the computing device, and

wherein the SSO credential is an authentication credential that is configured to be used in accessing at least two different enterprise resources.

**22.** The method of claim **21**, wherein at least one policy of the one or more mobile device management policies is obtained from an enterprise application store based on an identity of a user account associated with the SSO credential.

\* \* \* \* \*