

(19) World Intellectual Property Organization
International Bureau



(43) International Publication Date
16 September 2010 (16.09.2010)

(10) International Publication Number
WO 2010/102394 A1

(51) International Patent Classification:
A47L 9/16 (2006.01) A47L 9/00 (2006.01)
A47L 5/24 (2006.01)

(21) International Application Number:
PCT/CA2010/000340

(22) International Filing Date:
9 March 2010 (09.03.2010)

(25) Filing Language: English

(26) Publication Language: English

(30) Priority Data:
2,658,029 11 March 2009 (11.03.2009) CA
2,658,048 11 March 2009 (11.03.2009) CA

(71) Applicant (for all designated States except US): **G.B.D. CORP.** [BS/BS]; Templeton Building Lyford Cay P.O. Box, N-9204 Nassau (BS).

(72) Inventor; and

(75) Inventor/Applicant (for US only): **CONRAD, Wayne, Ernest** [CA/CA]; 9 King Lane, Hampton, Ontario L0B 1J0 (CA).

(74) Agent: **BERESKIN & PARR LLP/S.E.N.C.R.L., S.R.L.**; 40 King Street West, 40th Floor, Toronto, Ontario M5H 3Y2 (CA).

(81) Designated States (unless otherwise indicated, for every kind of national protection available): AE, AG, AL, AM, AO, AT, AU, AZ, BA, BB, BG, BH, BR, BW, BY, BZ, CA, CH, CL, CN, CO, CR, CU, CZ, DE, DK, DM, DO, DZ, EC, EE, EG, ES, FI, GB, GD, GE, GH, GM, GT, HN, HR, HU, ID, IL, IN, IS, JP, KE, KG, KM, KN, KP, KR, KZ, LA, LC, LK, LR, LS, LT, LU, LY, MA, MD, ME, MG, MK, MN, MW, MX, MY, MZ, NA, NG, NI, NO, NZ, OM, PE, PG, PH, PL, PT, RO, RS, RU, SC, SD, SE, SG, SK, SL, SM, ST, SV, SY, TH, TJ, TM, TN, TR, TT, TZ, UA, UG, US, UZ, VC, VN, ZA, ZM, ZW.

(84) Designated States (unless otherwise indicated, for every kind of regional protection available): ARIPO (BW, GH, GM, KE, LS, MW, MZ, NA, SD, SL, SZ, TZ, UG, ZM, ZW), Eurasian (AM, AZ, BY, KG, KZ, MD, RU, TJ, TM), European (AT, BE, BG, CH, CY, CZ, DE, DK, EE, ES, FI, FR, GB, GR, HR, HU, IE, IS, IT, LT, LU, LV, MC, MK, MT, NL, NO, PL, PT, RO, SE, SI, SK, SM, TR), OAPI (BF, BJ, CF, CG, CI, CM, GA, GN, GQ, GW, ML, MR, NE, SN, TD, TG).

Published:

— with international search report (Art. 21(3))

(54) Title: HAND VACUUM CLEANER WITH REMOVABLE DIRT CHAMBER

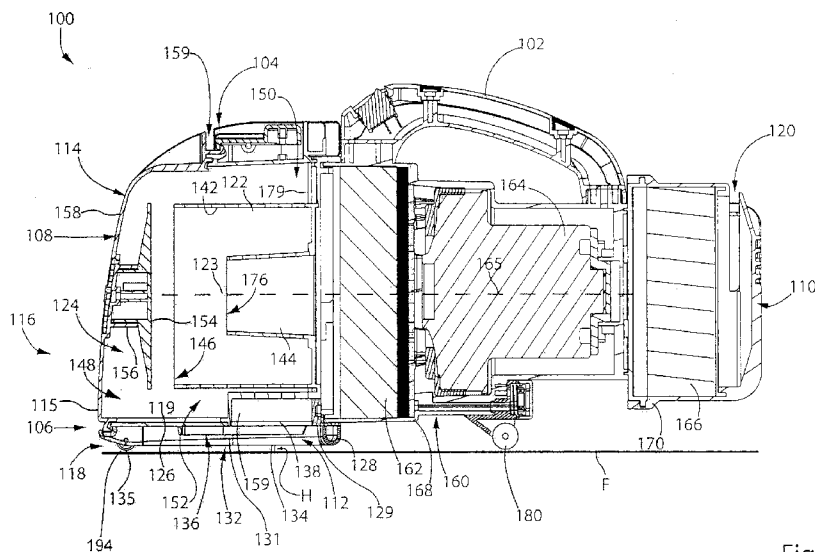

Fig. 6

(57) Abstract: A hand surface cleaning apparatus comprises at least one cyclone and at least one dirt collection chamber. The dirt collection chamber may be removable from the surface cleaning apparatus as a sealed unit for emptying and/or the dirt collection chamber may be removable with the nozzle.

WO 2010/102394 A1

HAND VACUUM CLEANER WITH REMOVABLE DIRT CHAMBER

The specification relates to hand carried surface cleaning apparatus such as vacuum cleaners, and particularly, to cyclonic hand vacuum cleaners. More specifically, the specification relates to hand vacuum cleaners having a removable dirt chamber.

INTRODUCTION

The following is not an admission that anything discussed below is prior art or part of the common general knowledge of persons skilled in the art.

PCT publication WO 2008/009890 (Dyson Technology Limited) discloses a handheld cleaning appliance comprising a main body, a dirty air inlet, a clean air outlet and a cyclonic separator for separating dirt and dust from an airflow. The cyclone separator is located in an airflow path leading from the air inlet to the air outlet. The cyclonic separator is arranged in a generally upright orientation (i.e., the air rotates about a generally vertical axis in use). A base surface of the main body and a base surface of the cyclonic separator together form a base surface of the appliance for supporting the appliance on a surface. See also PCT publication WO 2008/009888 (Dyson Technology Limited) and PCT publication WO 2008/009883 (Dyson Technology Limited).

United States patent 7,370,387 (Black & Decker Inc.) discloses a hand-holdable vacuum cleaner that uses one or more filters and/or cyclonic separation device, and means for adjusting an angle of air inlet relative to a main axis of said vacuum cleaner. In particular, the vacuum cleaner further comprises a rigid, elongate nose having the air inlet at one end thereof, the nose being pivotal relative to a main axis of the vacuum cleaner through an angle of at least 135 degrees.

SUMMARY

The following introduction is provided to introduce the reader to the more detailed discussion to follow. The introduction is not intended to limit or define the claims.

5 According to one broad aspect, a hand surface cleaning apparatus is disclosed having a simplified structure for emptying the surface cleaning apparatus. The hand surface cleaning apparatus is preferably a cyclonic surface cleaning apparatus wherein the dirt chamber is removable as a sealed unit from the surface cleaning apparatus. The dirt chamber may be
10 part of a cyclone (e.g., the lower portion of a cyclone chamber) and removable with the cyclone. Alternately, the dirt chamber may be external to the cyclone chamber and removable from the hand surface cleaning apparatus by itself. In either case, the dirt collection chamber is closed (other than, e.g., an air inlet, an air outlet, a dirt outlet) when removed from the hand surface cleaning
15 apparatus. The dirt chamber may be openable, such as by an openable or removable lid or door. Accordingly, dirt collected in the chamber may be transported to a disposal site (e.g., a garbage can) without the dirt being dispersed as the dirt collection chamber is conveyed to the disposal site.

 Another advantage of this design is that the dirt chamber, and
20 the cyclone if removed with the dirt chamber, may be washed or immersed in water without concern that the motor of the hand surface cleaning apparatus may be damaged. The portion of the hand surface cleaning apparatus may be dried and then remounted to the hand surface cleaning apparatus so that the hand surface cleaning apparatus is then ready for further use.

25 In some examples, the hand surface cleaning apparatus may comprise an air flow passage extending from a dirty air inlet to a clean air outlet with a first cyclone unit positioned in the air flow passage. The first cyclone unit may comprise at least one cyclone and at least one dirt collection chamber. The dirt collection chamber may be a portion of the cyclone casing
30 (e.g., a lower portion of a cyclone chamber or a chamber external to the cyclone casing and connected in flow communication with the cyclone

chamber via a dirt outlet of the cyclone chamber. The dirt collection chamber is removable from the surface cleaning apparatus as a sealed unit for emptying. A suction motor is positioned in the air flow passage.

5 In some examples, the dirt collection chamber is removable from the hand surface cleaning apparatus with the first cyclone unit. The first cyclone unit may be sealed when removed from the hand surface cleaning apparatus other than fluid flow passages leading to and from the first cyclone unit.

10 In some examples, the first cyclone unit has a single cyclone and the dirt collection chamber is positioned exterior to the single cyclone. The cyclone and the dirt collection chamber may comprise a one-piece assembly, and may be integrally formed. For example, the dirt chamber and the cyclone chamber may be produced in a single mold, together optionally with an end wall. The other end, e.g., the bottom of the dirt chamber, may be
15 closed by an openable door.

In some examples, the hand surface cleaning apparatus comprises a suction motor housing, the suction motor is positioned in the suction motor housing, and the first cyclone unit is removably mounted to the suction motor housing.

20 In some examples, the cyclone unit has a first mounting member, the suction motor housing has a second mounting member, and the first and second mounting members are rotationally secured together. Preferably, a bayonet mount is used. However, a screw mount or other means, such as latches or other hand operable releasable mechanical
25 fasteners, may be used.

In some examples, the at least one dirt collection chamber is openable when mounted to the hand surface cleaning apparatus.

In some examples, the hand surface cleaning apparatus has a front end and a rear end, the first cyclone unit is positioned forward of the

suction motor housing, and the at least one dirt collection chamber has an openable door positioned at the front end.

In some examples, the hand surface cleaning apparatus further comprises an airflow chamber extending from a dirty air inlet to the cyclone wherein the airflow chamber is removable with the first cyclone unit. The airflow chamber may be integrally formed as part of the first cyclone unit.

In some examples, the first cyclone unit has a single cyclone and a single dirt collection chamber. In other examples, the hand surface cleaning apparatus further comprises a second cyclone unit downstream from the first cyclone unit.

According to another broad aspect, a hand surface cleaning apparatus is disclosed that is easier to clean and has a simplified structure. In accordance with this aspect, a hand surface cleaning apparatus is provided with a dirt collection chamber and a nozzle. The nozzle and the dirt collection chamber may be integrally molded together or separately manufactured and then assembled together as a one-piece assembly. In either embodiment, the nozzle and the dirt collection chamber may then be removed concurrently (e.g., in a single operation) from the hand surface cleaning apparatus. Once removed, the dirt collection chamber may be emptied. During operation, dirt may build up in the nozzle of the surface cleaning apparatus and/or the dirt collection chamber. These components once separated from the hand surface cleaning apparatus may be cleaned by, for example, washing them in water.

In a preferred embodiment, the dirt collection chamber is removable in a sealed configuration. For example, a cyclone unit may comprise a cyclone and a dirt collection chamber assembly. The assembly may be removably mounted to the hand surface cleaning apparatus. Accordingly, the dirt collection chamber may be closed (e.g., have a closed lid) when removed from the hand surface cleaning apparatus.

A further advantage of this design is that the hand surface cleaning apparatus may have a simplified structure. By providing the nozzle

as part of the dirt collection chamber, and preferably as part of a cyclone unit, such an assembly may be removably mounted to a motor housing. Accordingly, a skeleton or backbone to which individual components are mounted is not required and is preferably not used. Such a design may be lighter, permitting a user to use the hand surface cleaning apparatus for a longer continuous period of time.

Accordingly, for example, the hand surface cleaning apparatus may comprise an air flow passage extending from a nozzle having a dirty air inlet to a clean air outlet, with a first cyclone unit is positioned in the air flow passage. The first cyclone unit may comprise at least one cyclone having a cyclone inlet and at least one dirt collection chamber. A suction motor may be positioned in the air flow passage. The dirt collection chamber and the nozzle are removable from the surface cleaning apparatus, preferably concurrently (i.e., by the same operation step).

In some examples, the dirt collection chamber and the nozzle are removable as a unit.

In some examples, the dirt collection chamber and the nozzle comprise a one-piece assembly.

In some examples, the dirt collection chamber and the nozzle are integrally formed, such as being produced from a single mold.

In some examples, the dirt collection chamber is removable from the hand surface cleaning apparatus with the first cyclone unit.

In some examples, the nozzle is connected in airflow communication with the cyclone at a lower portion of the hand surface cleaning apparatus.

In some examples, the nozzle is positioned at a bottom of the hand vacuum.

In some examples, the nozzle is positioned beneath at least a portion of the cyclone unit.

In some examples, the hand surface cleaning apparatus further comprises a plurality of wheels, and the nozzle has a nozzle axis that extends generally horizontally when the wheels are in contact with a surface to be cleaned.

5 In some examples, the nozzle comprises an enclosed airflow chamber.

In some examples, the nozzle comprises an open sided airflow chamber.

10 In some examples, the open sided airflow chamber has an open lower end.

In some examples, the open sided airflow chamber has an upper nozzle wall that comprises at least a portion of the lower wall of the cyclone unit.

15 In some examples, the cyclone inlet is in communication with an enclosed passage extending from an opening in the upper nozzle wall.

In some examples, the open sided airflow chamber further comprises a depending wall extending downwardly from the upper nozzle wall.

In some examples, the depending wall is generally U-shaped.

20 In some examples, the hand surface cleaning apparatus has a front and the open sided airflow chamber extends to the front of the hand surface cleaning apparatus and the dirty air inlet is at the front of the hand surface cleaning apparatus.

25 In some examples, the cyclone inlet faces a surface to be cleaned.

In some examples, the open sided airflow chamber comprises an upper wall. A depending wall may extend downwardly from the upper wall. The depending wall may have a lower end that is positioned above the lower end of the wheels. The upper wall and the depending wall may define an

airflow chamber having an open lower end. The opening may be provided in a rear half of the upper wall of the air flow chamber forwardly of a rear portion of the depending wall and inwardly of side portions of the depending wall.

5 It will be appreciated that a hand surface cleaning apparatus may incorporate one or more of the features of each of these examples and that each of these is within the scope of the invention, including the openable front door, the removable screen, the door being at the front of the hand surface cleaning apparatus, the open sided nozzle

DRAWINGS

10 In the detailed description, reference will be made to the following drawings, in which:

Figure 1 is a side plan view of an example of a hand vacuum cleaner;

15 1; Figure 2 is a top plan view of the hand vacuum cleaner of Figure 1;

Figure 3 is a front plan view of the hand vacuum cleaner of Figure 1;

Figure 4 is a partially exploded rear perspective view of the hand vacuum cleaner of Figure 1;

20 Figure 5 is a partially exploded front perspective view of the hand vacuum cleaner of Figure 1;

Figure 6 is a cross section taken along line 6-6 in Figure 2; and

Figure 7A is a bottom perspective view of the hand vacuum cleaner of Figure 1;

25 Figure 7B is a rear perspective view of the hand-vacuum cleaner of Figure 1, showing the cyclone unit removed from the hand vacuum cleaner; and,

Figure 8 is a cross section showing an alternate example of a hand vacuum cleaner.

DESCRIPTION OF VARIOUS EXAMPLES

Various apparatuses or methods will be described below to provide an example of each claimed invention. No example described below limits any claimed invention and any claimed invention may cover processes or apparatuses that are not described below. The claimed inventions are not limited to apparatuses or processes having all of the features of any one apparatus or process described below or to features common to multiple or all of the apparatuses described below.

In the drawings attached hereto, the surface cleaning apparatus is exemplified as used in a hand vacuum cleaner that uses a single cyclone axially aligned with a longitudinal axis of the hand vacuum cleaner. It will be appreciated that the vacuum cleaner 100 may be of various configurations (e.g., different positioning and orientation of the cyclone unit and the suction motor and differing cyclone units that may comprise one or more cyclones and one or more filters) and different types of surface cleaning apparatus, such as a wet/dry hand held surface cleaning apparatus.

Referring to Figures 1 to 7B, a first example of a vacuum cleaner 100 is shown. The vacuum cleaner 100 is a hand vacuum cleaner, and is movable along a surface to be cleaned by gripping and maneuvering handle 102. The vacuum cleaner includes an upper portion 104, a lower portion 106, a front 108, and a rear 110. In the example shown, handle 102 is provided at the upper portion 104. In alternate examples, handle 102 may be provided elsewhere on the vacuum cleaner 100, for example at the rear 110 and may be of any design.

In the example shown, the vacuum cleaner 100 comprises a nozzle 112 and a cyclone unit 114, which, in one embodiment, together form a surface cleaning head 116 of the vacuum cleaner 100. In the example shown, the surface cleaning head 116 is preferably provided at the front 108 of the vacuum cleaner 100.

Nozzle 112 engages a surface to be cleaned, and comprises a dirty air inlet 118, through which dirty air is drawn into the vacuum cleaner 100. An airflow passage extends from the dirty air inlet 118 to a clean air outlet 120 of the cleaner 100. In the example shown, clean air outlet 120 is preferably at the rear 110 of the cleaner 100.

Cyclone unit 114 is provided in the airflow passage, downstream of the dirty air inlet 118. In the example shown, the cyclone unit 114 is a one piece assembly comprising one cyclone 122, and one dirt collection chamber 124, which are preferably integrally formed. In alternate examples, the cyclone unit 110 may include more than one cyclonic stage, wherein each cyclonic stage comprising one or more cyclones and one or more dirt chambers. Accordingly, the cyclones may be arranged in parallel and/or in sequence. Further, in alternate examples, the cyclone 122 and dirt collection chamber 124 may be separately formed.

In the example shown, the nozzle 112 is positioned at the lower portion 106 of the vacuum cleaner 100. Preferably, as exemplified, nozzle 112 is positioned at the bottom of the vacuum cleaner 100, and, preferably, beneath the cyclone unit 114. Further, as exemplified, the nozzle 112 may be integral formed as port of cyclone unit 114 or may be a one-piece assembly therewith (e.g., separately manufactured but assembled together such as by an adhesive or welding to form a single component). Alternately, or in addition, it will be appreciated that nozzle 112 may be connected to the cyclone unit or dirt collection chamber at alternate locations.

Preferably, as exemplified, nozzle 112 may be on lower surface 157 of cyclone unit 114 and may share a wall with the cyclone unit 114. For example, in a particularly preferred design, the upper wall of the nozzle may be a lower wall of the cyclone unit 114. As shown in Figure 6, dirt chamber 124 surrounds the lower portion of cyclone 122. Accordingly, the upper wall of nozzle 112 may be part of the lower wall of the dirt chamber. It will be appreciated that if dirt chamber 124 does not extend around the lower portion of cyclone 122, then the upper wall of nozzle 112 may be part of a lower wall

of cyclone 122. In alternate embodiments, nozzle 112 and cyclone 122 or dirt chamber 124 need not have a common wall.

Preferably, in the example shown, the nozzle 112 is fixedly positioned at the lower portion 106 of the vacuum cleaner 100. That is, the nozzle 112 is not movable (e.g., rotatable) with respect to the remainder of the vacuum cleaner 100, and is fixed at the lower portion 106 of the vacuum cleaner 100.

As shown in Figures 3 and 5, nozzle 112 has a width W_N , and cyclone unit 114 has a width W_C . In the example shown, W_N and W_C are about the same. An advantage of this design is that the nozzle 112 may have a cleaning path that is essentially as wide as the hand vacuum itself.

Preferably, nozzle 112 comprises an airflow chamber 136 wherein at least a portion, and preferably a majority, of the lower surface of the chamber is open (i.e. nozzle 112 is preferably an open sided passage). Such a design is exemplified in Figure 7A wherein nozzle 112 comprises an upper nozzle wall 126. In the example shown, the upper nozzle wall 126 comprises a portion 119 of a wall 115 of the cyclone unit. Accordingly, nozzle 112 is integral with cyclone unit 114.

An alternate design as exemplified by Figure 8, nozzle 812 comprises a lower wall 837, which closes lower end 834. Accordingly, nozzle 112 may be of various designs and may be an open sided passage or a closed passage. In either embodiment, it will be appreciated that nozzle 112 may be mounted or provided on cyclone unit 114 and as exemplified on a lower portion of the dirt collection chamber so as to be removable with the dirt collection chamber.

Preferably, if nozzle 112 is an open sided passage, one or more depending walls 128 extend downwardly from the upper nozzle wall 126. The depending wall is preferably generally U-shaped. In one embodiment, a depending wall is provided rearward of opening 138. In other embodiments, depending walls may alternately or in addition be provided on the lateral sides

of opening 138. It is preferred that depending walls are provided on each lateral side of opening 138 and rearward thereof. Further, depending walls 128 may extend a substantial distance to the front end 108 and, preferably, essentially all the way to front end 108. The depending walls may be
5 continuous to define a single wall as shown, or may be discontinuous. The depending walls are preferably rigid (e.g., integrally molded with cyclone unit 114). However, they may be flexible (e.g., bristles or rubber) or moveably mounted to cyclone unit 114 (e.g., hingedly mounted).

Preferably, the lower end 132 of depending wall 128 is spaced
10 above the surface being cleaned when the hand vacuum cleaner is placed on a surface to be cleaned. As exemplified in Figure 6, when vacuum cleaner 100 is placed on a floor F, lower end 132 of depending wall 128 is spaced a distance H above the floor. Preferably distance H is from 0.01 to 0.175 inches, more preferably from 0.04 to 0.08 inches.

The height of the depending wall (between upper nozzle wall
15 126 and lower end 132) may vary. In some examples, the depending wall may have a height of between about 0.05 and about 0.875 inches preferably between about 0.125 and about 0.6 inches and more preferably between about 0.2 and about 0.4 inches. The height of depending wall may vary but is
20 preferably constant.

As exemplified, the open end of the U-shape defines an open
side 130 of the nozzle 114, and forms the dirty air inlet 118 of the cleaner 100. In the example shown, the open side 130 is provided at the front of the nozzle 114. In use, when optional wheels 135 are in contact with a surface, the open
25 side 130 sits above and is adjacent a surface to be cleaned (e.g. floor F).

In the example shown, the lower end 132 of the depending wall
128 defines an open lower end 134 of the nozzle 114. The open lower end 134 preferably extends to the front 108 of the cleaner 108, and merges with the open side 130. In use, the exemplified nozzle has an open lower end 134
30 that faces a surface to be cleaned.

In the example shown, a plurality of wheels 135 are mounted to the depending wall 128. It will be appreciated that wheels 135 are optional. Preferably, wheels 135 are positioned exterior to the airflow path through nozzle 112, e.g., laterally outwardly from depending wall 128. Preferably a pair of front wheels 135 is provided. Preferably, the wheels are located adjacent front 108. Optionally, one or more rear wheels 180 may be provided. In an alternate embodiment, no wheels may be provided. If wheels are provided, then preferably the wheels 135, and more specifically the lower end 194 of the wheels 135, extend lower than the lower end 132 of the depending wall 128. That is, the lower end 132 of the depending wall 128 is positioned above the lower end 194 of the wheels 135. Accordingly, in use, when wheels 135 are in contact with a surface, the lower end 132 of the depending wall 128 is spaced from a surface to be cleaned. Accordingly, some air may enter nozzle 114 by passing underneath depending wall 132. In such a case, the primary air entry to nozzle 114 is via open side 130 so that dirty air inlet 118 is the primary air inlet, and the space between the lower end of the depending wall 128 and the surface to be cleaned form a secondary dirty air inlet to the cleaner 100 (i.e. the secondary air inlet is under depending wall 128)

The upper nozzle wall 126, depending wall 128, and open lower end 134 of the nozzle 112 define the open sided airflow chamber 136 of the nozzle. In the example shown, the open sided airflow chamber 136 extends to the front 108 of the cleaner 100. In use, when wheels 135 are in contact with a horizontal surface, the nozzle 112 and the airflow chamber 136 extend generally horizontally, and preferably linearly along a nozzle axis 113 (see Figure 7A).

If an open sided nozzle 112 is used, then an opening 138 may be provided in the upper nozzle wall 126, in communication with the airflow chamber 136. Opening 138 may be of any size and configuration and at various locations in upper nozzle wall 126. Preferably, opening 138 is positioned in the rear half of upper nozzle wall 126, forwardly of a rear portion

129 of depending wall 128, and inwardly of side portions 131 of depending wall 128. In use, when wheels 135 are in contact with a surface, the opening 138 faces a surface to be cleaned, air enters the dirty air inlet 118, passes horizontally through the airflow chamber 136, and passes into the opening 5 138. Opening 138 is in communication with a cyclone inlet passage 139, which is enclosed, and which is in communication with a cyclone air inlet 140 of cyclone 122. In use, when wheels 135 are in contact with a surface, cyclone air inlet 140 faces a surface to be cleaned. Accordingly, the nozzle 112 is connected in airflow communication with the cyclone 112 at the lower 10 portion 106 of the cleaner 100.

Cyclone 122 may of any configuration and orientation. Preferably, cyclone 122 comprises a chamber wall 142, which in the example shown, is cylindrical. The cyclone chamber is located inside chamber wall 142. The cyclone 122 extends along an axis 123, which, in the example 15 shown, is preferably parallel to the nozzle axis, and preferably extends generally horizontally when cleaner 100 is in use and wheels 135 are seated on a surface. Cyclone 122 has a front end 196, which is towards, and preferably at the front end 108 of the hand vacuum cleaner and a rear end 198. The cyclone 122 has an air inlet 140 and an air outlet 145 which, 20 preferably are at the same end of cyclone 122 and a dirt outlet is preferably provided at the opposite end. Preferably the air inlet and the air outlet are distal to front end 108 and a dirt outlet is proximate the front end 108. The cyclone air inlet and cyclone air outlet may be of any configuration known in the art and the cyclone air outlet may be covered by a screen or shroud or 25 filter as is known in the art.

As exemplified, the cyclone air inlet 140 is defined by an aperture in the chamber wall 142. As can be seen in Figure 5, the inlet passage 139 is configured such that air enters the cyclone 122 in a tangential flow path, e.g., passage 139 may be arcuate. The air travels in a cyclonic 30 path in the cyclone, and dirt in the air is separated from the air. The air exits

the cyclone via an outlet passage 144, through outlet 145. Outlet 145 is defined in a rear wall 179 of the cyclone unit 114.

As exemplified in Figure 6, a plate 174 may be provided adjacent outlet passage 144, spaced from and facing the inlet 176 to outlet passage 144. Plate 174 may be mounted to cyclone 122 via legs 178. In the example shown, plate 174, and legs 178 form an assembly 182 that is removably mounted in cyclone 122. In some examples, a screen may be mounted around legs 178.

The dirt that is separated from the air exits the cyclone via dirt outlet 146, and enters dirt collection chamber 124. Dirt collection chamber 124 may be any dirt collection chamber. Preferably, as exemplified, dirt outlet is at the front 196 of the cyclone 122, and further, is at the front end 108 of the cleaner 100. The dirt collection chamber may be internal or external to the cyclone chamber. Preferably, as exemplified, the dirt collection chamber is external. The dirt collection chamber may be in communication with the cyclone chamber by any means known in the art. Accordingly, one or more dirt outlets may be provided. Preferably, the dirt outlet is at the end opposed to the air inlet and, preferably, the dirt outlet is at the front end 108. Preferably, the dirt outlet is at the end opposed to the air inlet and, preferably, the dirt outlet is at the front end 108

In the example shown, dirt collection chamber 124 preferably comprises two portions. A first portion 148 is provided immediately adjacent the dirt outlet 146, and is at the front 108 of the cleaner 100. A second portion 150 is concentric with the cyclone 122. A lower portion 152 of the second portion 150 is below the cyclone. As exemplified, nozzle 112 is positioned below first portion 148, and lower portion 152. Accordingly, dirt chamber 124 may comprise an annular chamber surrounding the cyclone 122.

A separation plate 154 may be provided in the dirt collection chamber 124, adjacent the dirt outlet 146, and in facing relation to the dirt outlet. The separation plate 154 aids in preventing dirt in dirt collection chamber 124 from re-entering cyclone 122. Preferably, plate 154 is spaced

from dirt outlet 146 and faces dirt outlet 146. Plate 154 may be mounted by any means to any component in cyclone unit 114. As exemplified, the separation plate is mounted on an arm 156, which extends from a front wall 158 at the front 108 of the cleaner 100.

5 Cyclone unit 114 may be emptied by any means known in the art. For example, one of the ends of the cyclone unit 114 may be openable. For example, one of the ends of the cyclone unit 114 may be openable. In an embodiment, an openable door may be positioned at the front end of the vacuum cleaner and preferably comprises a front wall thereof. The door may
10 be opened while the cyclone unit or the dirt collection chamber 124 is mounted to the vacuum cleaner. Alternately, or in addition, the door may be opened when the cyclone unit or the dirt collection chamber 124 has been removed from the vacuum cleaner. The door may be openably mounted to the cyclone unit, dirt collection chamber 124 or another portion of vacuum cleaner
15 100 by any means known in the art. For example, one or more latches 159 may secure the door in position. Alternately, the door may be opened, e.g., pivoted open, and then optionally removable. It will be appreciated that, in an embodiment wherein cyclone unit 114 is not removed as a sealed unit, dirt collection chamber 124 may be removed with nozzle 112.

20 As exemplified in Figures 4 and 5, front wall 158 is pivotally mounted to the cyclone unit wall 115 and serves as an openable door of the dirt chamber 124, such that dirt collection chamber 124 is openable, and dirt collection chamber 124 may be emptied. The dirt collection chamber is therefore preferably openable both when the dirt collection chamber is
25 mounted to the hand vacuum cleaner, or when it is removed, as will be described hereinbelow. When front wall 158 is pivoted away from the remainder of the cyclone unit 114, separation plate 154 and arm 156 also pivot away from the remainder of the cyclone unit. A latch 159 is provided, which secures front wall 158 to wall 115. In alternate examples, front wall 158
30 may be removable from cyclone unit wall 115, or the rear wall 179 of the cyclone unit 114 may be openable.

The rear portion of the dirt collection chamber 124 may be closed by wall 179.

The clean air exiting cyclone 122 passes through outlet 145 of outlet passage 144, exits surface cleaning head 116, and passes into the cleaner body 160. In the example shown, the cleaner body 160 is positioned rearward of the surface cleaning head 116. The cleaner body comprises a suction motor housing 168, which houses a suction motor 164 and may also house an optional pre-motor filter 162 and/or an optional post-motor filter 166.

In the example shown, suction motor housing 168 further houses a pre-motor filter 162. Preferably, as shown in the exemplified embodiments, the vacuum cleaner has a linear configuration. Accordingly, pre-motor filter 162 is provided in the airflow path adjacent and downstream of the outlet passage 144, and facing the outlet 145. Pre-motor filter 162 serves to remove remaining particulate matter from air exiting the cyclone 122, and may be any type of filter, such as a foam filter. One or more filters may be used. If the vacuum cleaner is of a non-linear configuration, then pre-motor filter 162 need not be located adjacent outlet passage 144.

Suction motor 164 is provided in the airflow path preferably adjacent and downstream of the pre-motor filter 162. The suction motor 164 may be any type of suction motor. The suction motor draws air into the dirty air inlet 118 of the cleaner 100, through the airflow path past the suction motor 164, and out of the clean air outlet 120. The suction motor 164 has a motor axis 165. In the example shown, the motor axis 165 and the cyclone axis 123 preferably extend in the same direction and are preferably generally parallel. In the exemplified embodiments, the vacuum cleaner has a linear configuration. If the vacuum cleaner is of a non-linear configuration, then motor 164 need not be located adjacent pre-motor filter 162.

The cleaner body 160 preferably further comprises a post-motor filter housing 170. A post motor filter 166 is provided in the post-motor filter housing 170. The post motor filter 166 is provided in the airflow path downstream of, and preferably adjacent, the suction motor 164. Post motor

filter 166 serves to remove remaining particulate mater from air exiting the cleaner 100. Post-motor filter 166 may be any type of filter, such as a HEPA filter. If the vacuum cleaner is of a non-linear configuration, then post motor filter 166 need not be located adjacent suction motor 164.

5 Clean air outlet 120 is provided downstream of post-motor filter 166. Clean air outlet 120 may comprise a plurality of apertures formed in housing 170.

 As exemplified in Figure 7B, in one aspect of this invention, the dirt collection chamber 124 is removable from the hand vacuum cleaner 100
10 as a sealed unit for emptying. It will be appreciated that this aspect may be used by itself or in any particular combination or sub-combination of any one or more of the features set out herein.

 In accordance with another aspect of the invention, when cyclone unit 114 is removed from the cleaner 100, nozzle 112 is also removed
15 from the cleaner 100. It will be appreciated that this aspect may be used by itself or in any particular combination or sub-combination of any one or more of the features set out herein. In one particular embodiment, both aspects may be used.

 For example, in the example shown, the dirt collection chamber
20 124 is integrally formed with cyclone wall 142, and with nozzle 112, and the cyclone unit 114 comprises the dirt collection chamber 124. Accordingly, the cyclone unit 114 is removable from the hand vacuum cleaner. As the cyclone unit 114 is integral with nozzle 112 and airflow chamber 136, nozzle 112 and airflow chamber 136 are removable from the cleaner 100 with cyclone unit
25 114.

 In other embodiments, one or more of these components may be separately manufactured and then assembled together (e.g., by an adhesive, mechanical means such as screws or welding, to form a one-piece assembly.

It will be appreciated that if dirt chamber 124 is removably mounted to cyclone unit 114, then nozzle 112 is removable together with dirt chamber 124 from vacuum cleaner 100. It will be appreciated that this aspect may be used by itself or in any particular combination or sub-combination of
5 any one or more of the features set out herein.

In other embodiments, the dirt collection chamber 124 may be removable from the hand vacuum cleaner 100 alone, without the cyclone unit 114 or the nozzle 112.

As can be seen in Figure 7B, when the cyclone unit 114 is
10 removed from the hand vacuum cleaner, and particularly from motor housing 168, it is sealed, except for the fluid flow passages leading to and from the first cyclone unit (i.e. opening 138 and outlet 145). That is, wall 179 seals the air outlet end of cyclone unit 114 and front wall 158 seals the front end of the cyclone unit 114. In order to empty the dirt collection chamber 124, the front
15 wall 158 or the rear wall 179 may be opened, and the dirt may be emptied from dirt chamber 124.

As exemplified, in order to remove cyclone unit 114 from the surface cleaning apparatus, the cyclone unit comprises a first mounting member 173, and the suction motor housing 168 has a second mounting
20 member 175. The first 173 and second 175 mounting members are releasably engageable with each other. In the example shown, the first 173 and second 175 mounting members comprise a bayonet mount. In alternate examples, the first and second mounting members may be another type of mounting member, such as mating screw threads, magnets, mechanical
25 fasteners such as screws or any other type of mounting members. It will be appreciated that if dirt collection chamber 124 is removably mounted to cyclone unit 114, then any such removable securing mechanism may be used.

Removing the cyclone unit 114 from the hand vacuum cleaner
30 may be advantageous, because it may allow a user to wash the cyclone unit

114, for example using water, without risking wetting and shorting the suction motor 164.

One or more additional wheels 180 may be mounted to housing 161, preferably at lower portion 106, and may be used in conjunction with wheels 135. Preferably, a single rear wheel 180 is provided. Preferably, rear wheel 180 is located on a centre line of the vacuum cleaner and rearward of the depending wall 128.

Referring now to Figure 8, in which like numerals refer to like features, with the first digit incremented to 8 to refer to the figure number, an alternate example of a hand vacuum cleaner 800 is shown. As discussed previously, nozzle 812 comprises a lower wall 837, which closes lower end 834. Accordingly, in contrast to cleaner 100, nozzle 812 comprises an enclosed airflow passage 836. Further, in this example, front wall 858 is not pivotally mounted to wall 815. Rather, wall surface cleaning head 816 is pivotally mounted to body 860.

Cleaner 800 may further comprise a second optional cyclone unit 851 downstream of the first cyclone unit 814, between first cyclone unit 814 and pre-motor filter 862. In the example shown, the second cyclone unit 851 comprises a plurality of cyclones in parallel. Each of the plurality of cyclones is parallel to the first cyclone axis 823.

CLAIMS:

1. A hand surface cleaning apparatus comprising:
 - 5 a) an air flow passage extending from a dirty air inlet to a clean air outlet;
 - b) a first cyclone unit positioned in the air flow passage, the first cyclone unit comprising at least one cyclone and at least one dirt collection chamber wherein the dirt collection chamber is removable from the surface cleaning apparatus as a sealed unit for emptying; and,
 - 10 c) a suction motor positioned in the air flow passage.
2. The hand surface cleaning apparatus of claim 1 wherein the dirt collection chamber is removable from the hand surface cleaning apparatus with the first cyclone unit.
- 15 3. The hand surface cleaning apparatus of claim 2 wherein the first cyclone unit is sealed when removed from the hand surface cleaning apparatus other than fluid flow passages leading to and from the first cyclone unit.
4. The hand surface cleaning apparatus of claim 3 wherein the first cyclone unit has a single cyclone and the dirt collection chamber is positioned exterior to the single cyclone.
- 20 5. The hand surface cleaning apparatus of claim 4 wherein the cyclone and the dirt collection chamber comprise a one-piece assembly.
6. The hand surface cleaning apparatus of claim 5 wherein the cyclone and the dirt collection chamber are integrally formed.
- 25 7. The hand surface cleaning apparatus of any of claims 1-6 wherein the hand surface cleaning apparatus comprises a suction motor housing, the

suction motor is positioned in the suction motor housing and the first cyclone unit is removably mounted to the suction motor housing.

8. The hand surface cleaning apparatus of claim 7 wherein the cyclone unit has a first mounting member, the suction motor housing has a second mounting member and the first and second mounting members are rotationally secured together.
9. The hand surface cleaning apparatus of any of claims 1-8 wherein the at least one dirt collection chamber is openable when mounted to the hand surface cleaning apparatus.
10. The hand surface cleaning apparatus of claim 7 wherein the hand surface cleaning apparatus has a front end and a rear end, the first cyclone unit is positioned forward of the suction motor housing, the at least one dirt collection chamber has an openable door positioned at the front end.
11. The hand surface cleaning apparatus of any of claims 1-11 further comprising an airflow chamber extending from a dirty air inlet to the cyclone wherein the airflow chamber is removable with the first cyclone unit.
12. The hand surface cleaning apparatus of claim 11 wherein the airflow chamber is integrally formed as part of the first cyclone unit.
13. The hand surface cleaning apparatus of any of claims 1-12 wherein the first cyclone unit has a single cyclone and a single dirt collection chamber.
14. The hand surface cleaning apparatus of claim 13 further comprising a second cyclone unit downstream from the first cyclone unit.
15. A hand surface cleaning apparatus comprising:
- a) an air flow passage extending from a nozzle having a dirty air inlet to a clean air outlet;

- b) a first cyclone unit positioned in the air flow passage, the first cyclone unit comprising at least one cyclone having a cyclone inlet and at least one dirt collection chamber;
- c) a suction motor positioned in the air flow passage; and,
- 5 d) the dirt collection chamber and the nozzle are removable from the surface cleaning apparatus.

16. The hand surface cleaning apparatus of claim 15 wherein the dirt collection chamber and the nozzle are removable as a unit.

17. The hand surface cleaning apparatus of any of claims 15-16 wherein
10 the dirt collection chamber and the nozzle comprise a one-piece assembly.

18. The hand surface cleaning apparatus of claim 17 wherein the dirt collection chamber and the nozzle are integrally formed.

19. The hand surface cleaning apparatus of any of claims 15-18 wherein
15 the dirt collection chamber is removable from the hand surface cleaning apparatus with the first cyclone unit.

20. The hand surface cleaning apparatus of any of claims 15-19 wherein the nozzle is connected in airflow communication with the cyclone at a lower portion of the hand surface cleaning apparatus.

21. The hand surface cleaning apparatus of any of claims 15-20 wherein
20 the nozzle is positioned at a bottom of the hand vacuum.

22. The hand surface cleaning apparatus of any of claims 15-21 wherein the nozzle is positioned beneath at least a portion of the cyclone unit.

23. The hand surface cleaning apparatus of any of claims 15-22 further
25 comprising a plurality of wheels, the nozzle has a nozzle axis that extends generally horizontally when the wheels are in contact with a surface to be cleaned.

24. The hand surface cleaning apparatus of any of claims 15-23 wherein the nozzle comprises an enclosed airflow passage.
25. The hand surface cleaning apparatus of any of claims 15-23 wherein the nozzle comprises an open sided airflow chamber.
- 5 26. The hand surface cleaning apparatus of claim 25 wherein the open sided airflow chamber has an open lower end.
27. The hand surface cleaning apparatus of any of claims 25-26 wherein the open sided airflow chamber has an upper nozzle wall that comprises at least a portion of the lower wall of the cyclone unit.
- 10 28. The hand surface cleaning apparatus of claim 27 wherein the cyclone inlet is in communication with an enclosed passage extending from an opening in the upper nozzle wall.
29. The hand surface cleaning apparatus of any of claims 25-28 wherein the open sided airflow chamber further comprises a depending wall extending
15 downwardly from the upper nozzle wall.
30. The hand surface cleaning apparatus of claim 29 wherein the depending wall is generally U-shaped.
31. The hand surface cleaning apparatus of any of claims 25-30 wherein the hand surface cleaning apparatus has a front and the open sided airflow
20 chamber extends to the front of the hand surface cleaning apparatus and the dirty air inlet is at the front of the hand surface cleaning apparatus.
32. The hand surface cleaning apparatus of any of claims 15-31 wherein the cyclone inlet faces a surface to be cleaned.
33. The hand surface cleaning apparatus of claim 25 wherein the open
25 sided airflow chamber comprises:
- a) an upper wall;

- b) a depending wall extending downwardly from the upper wall, the depending wall having a lower end that is positioned above the lower end of the wheels; and,
- c) the upper wall and the depending wall defining an air flow chamber having an open lower end and the opening is provided in a rear half of the upper wall of the air flow chamber forwardly of a rear portion of the depending wall and inwardly of side portions of the depending wall.
- 5

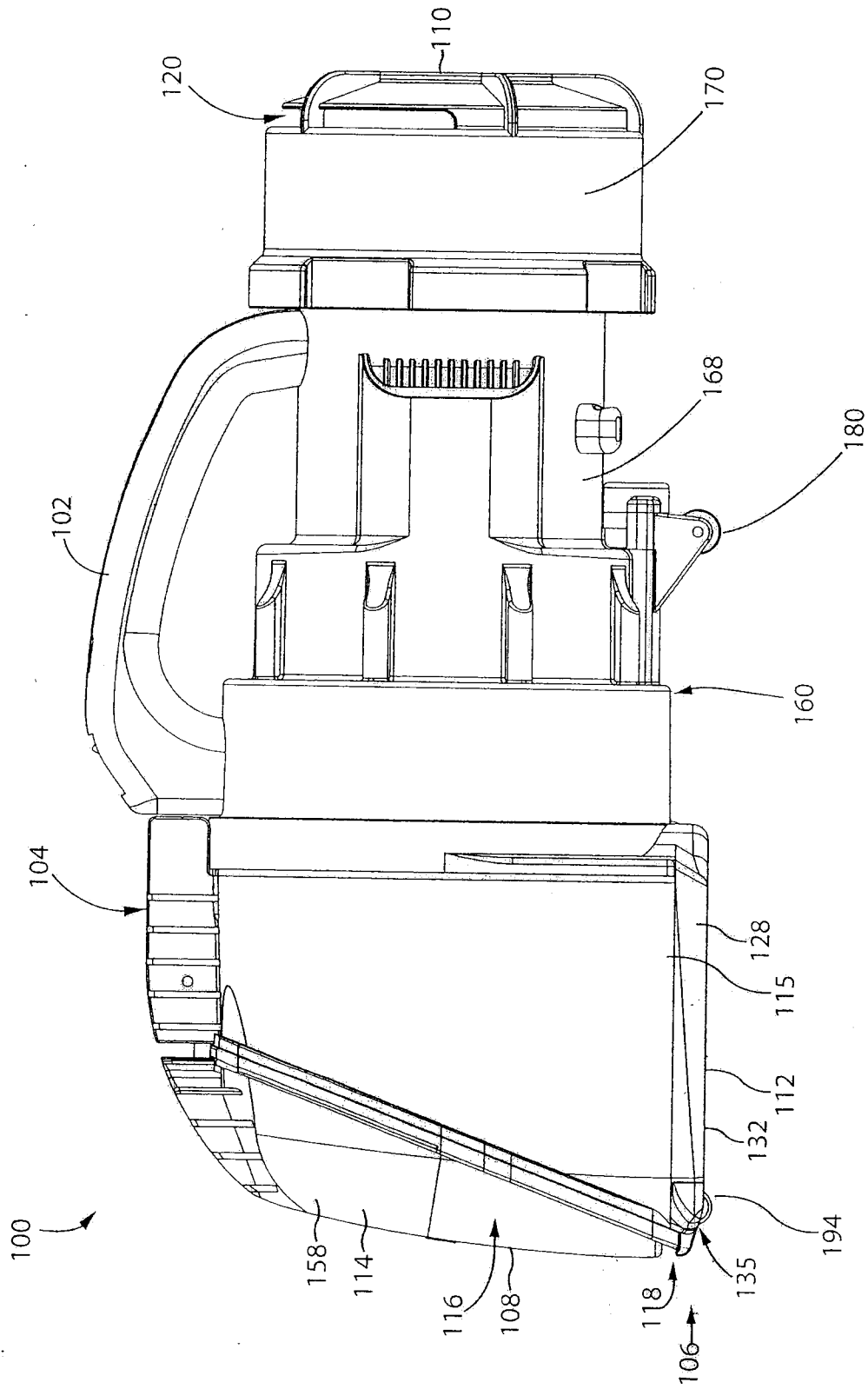

Fig. 1

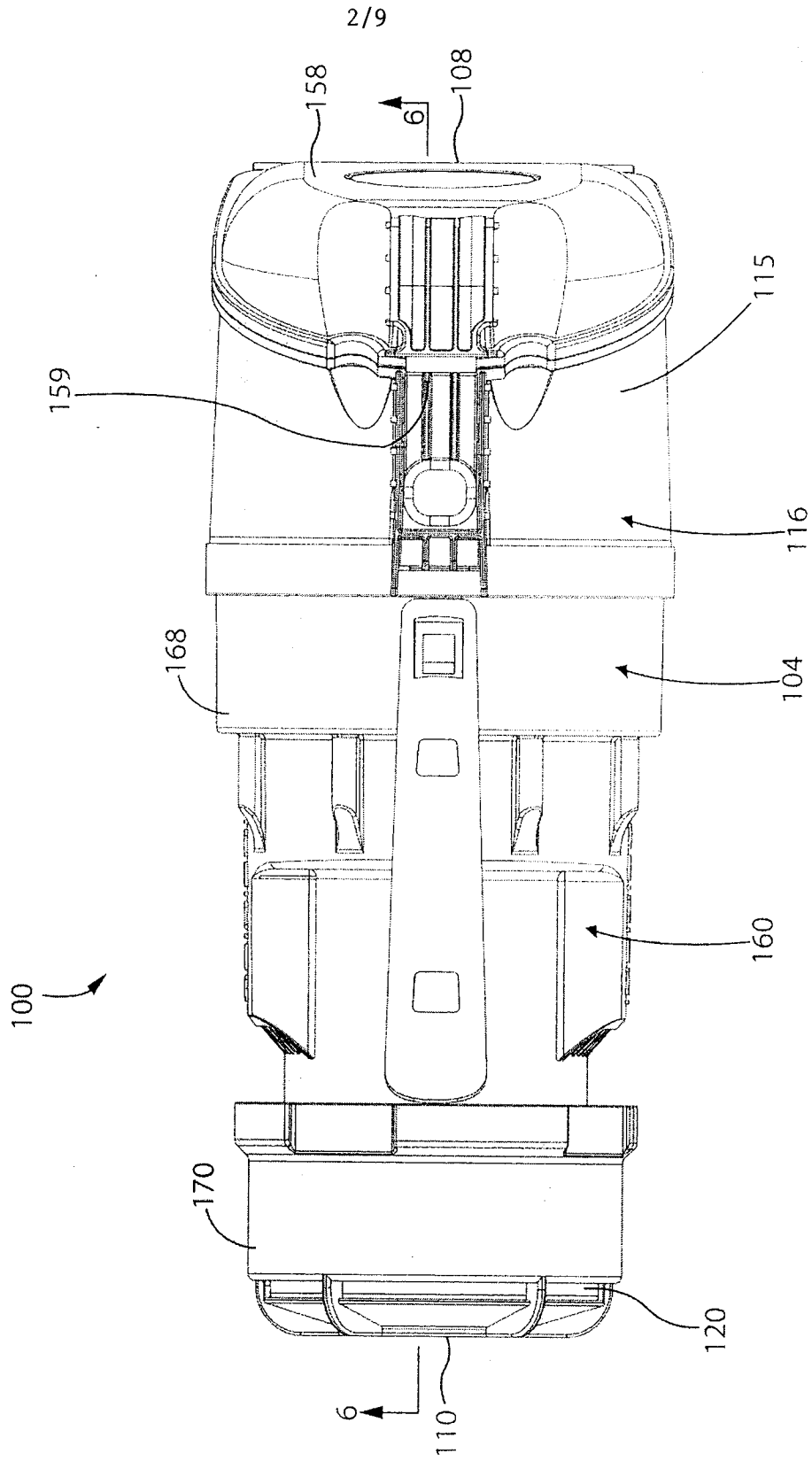

Fig. 2

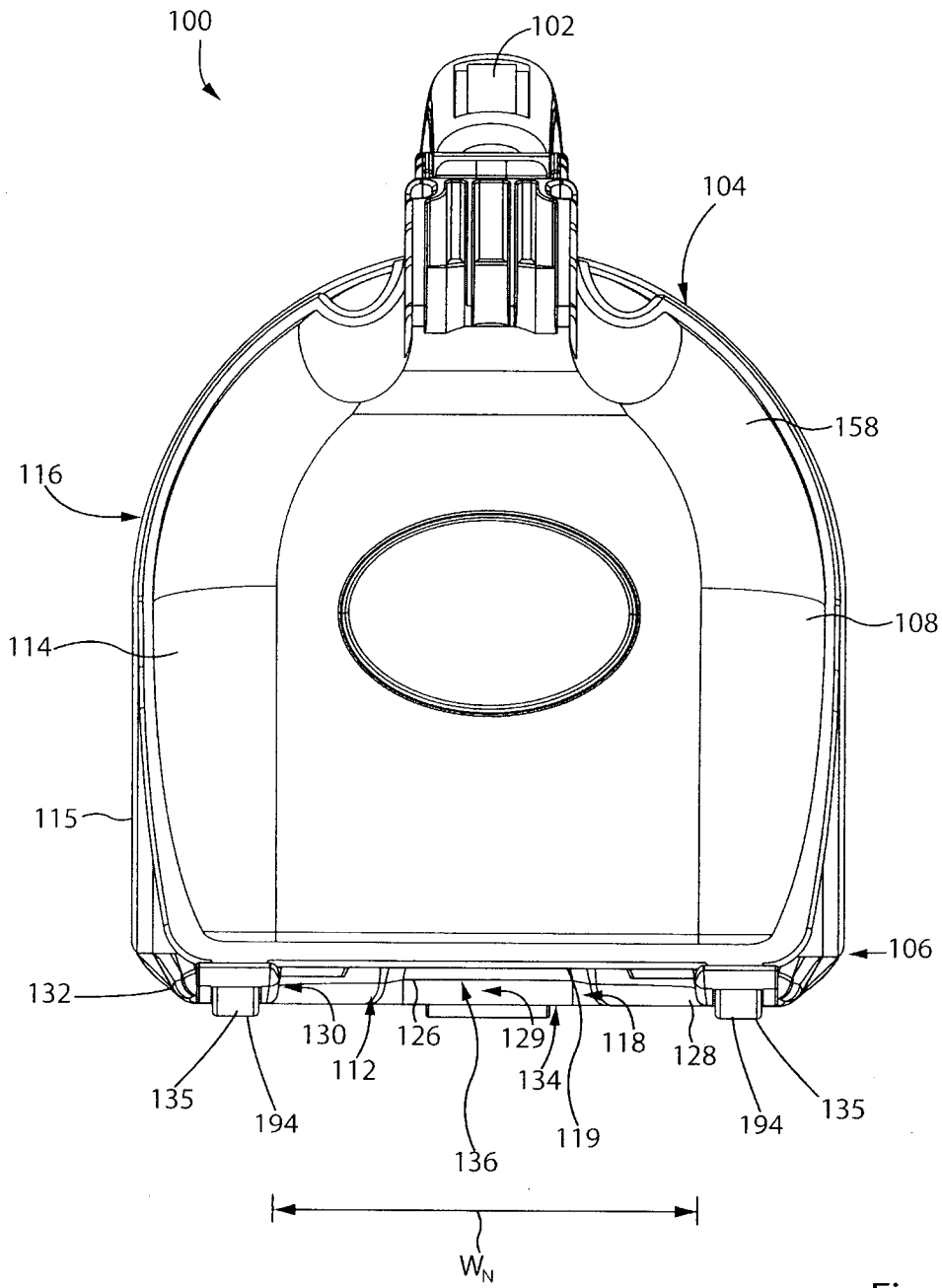

Fig. 3

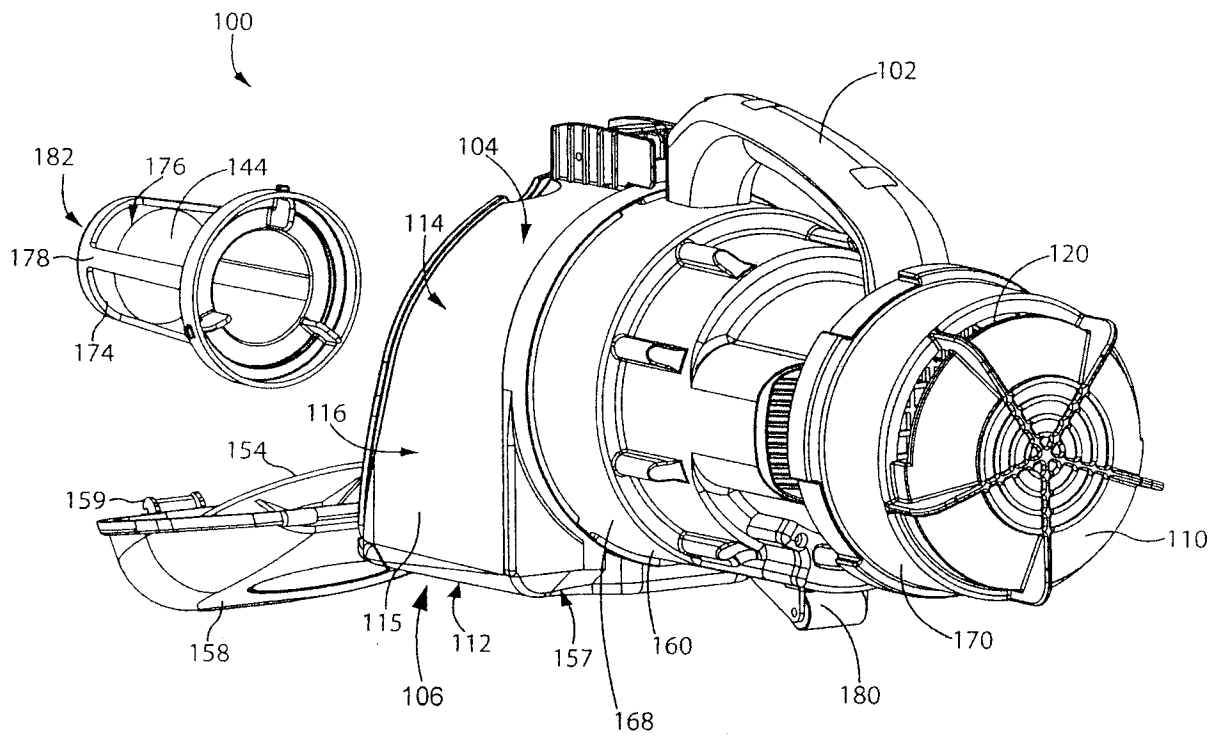

Fig.4

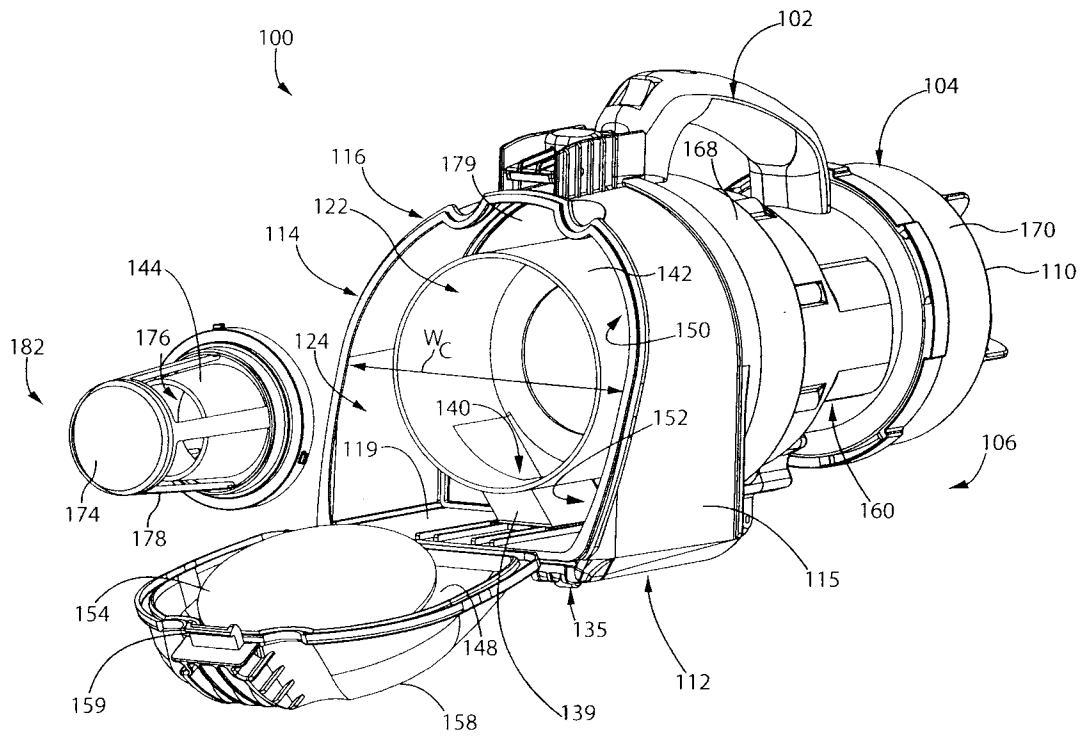

Fig. 5

6/9

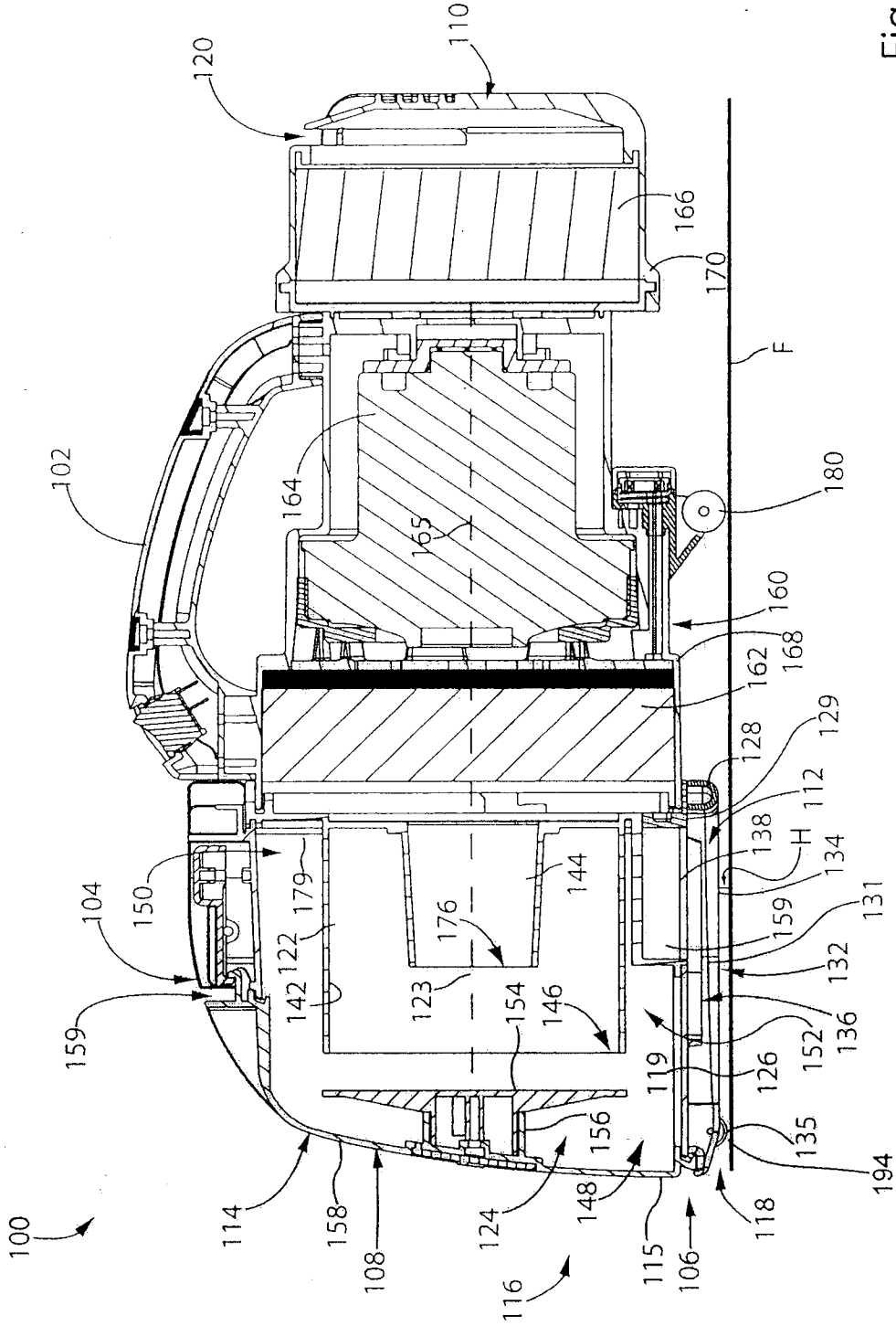

Fig. 6

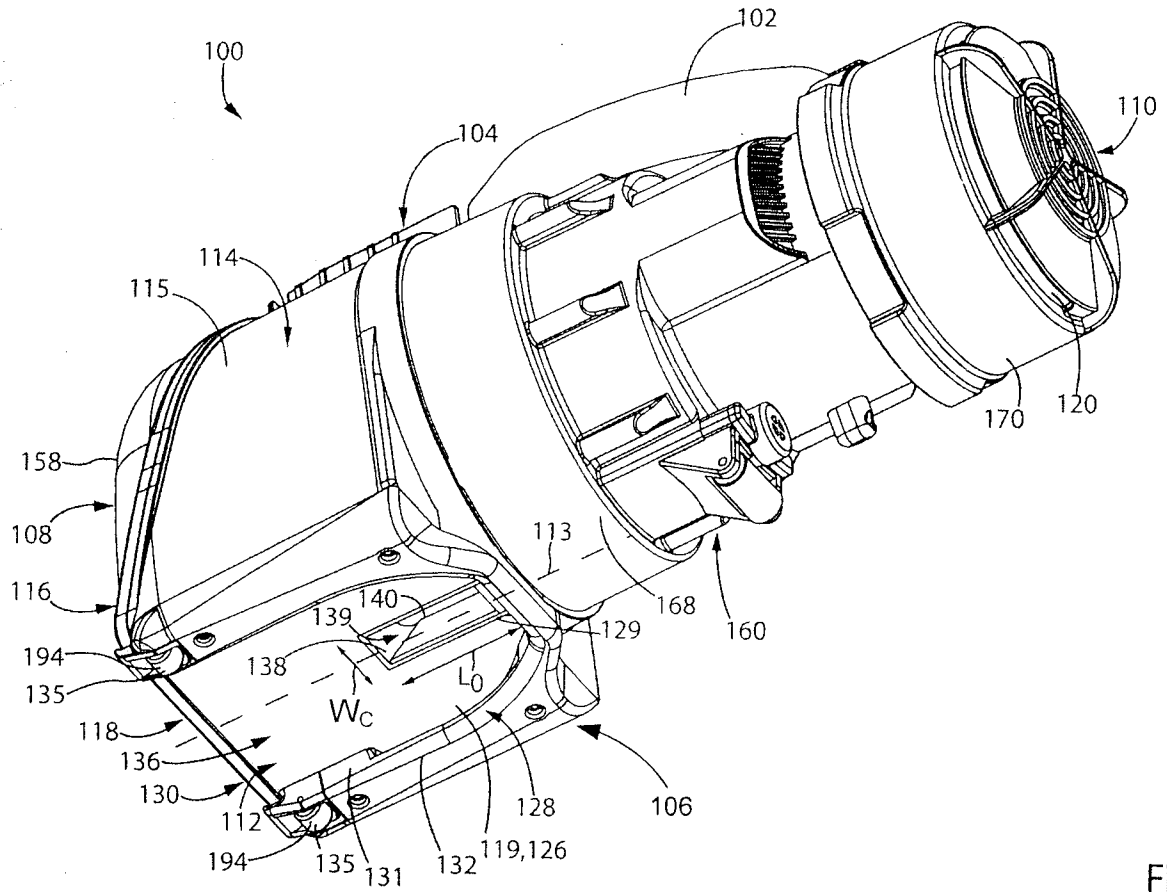

Fig. 7a

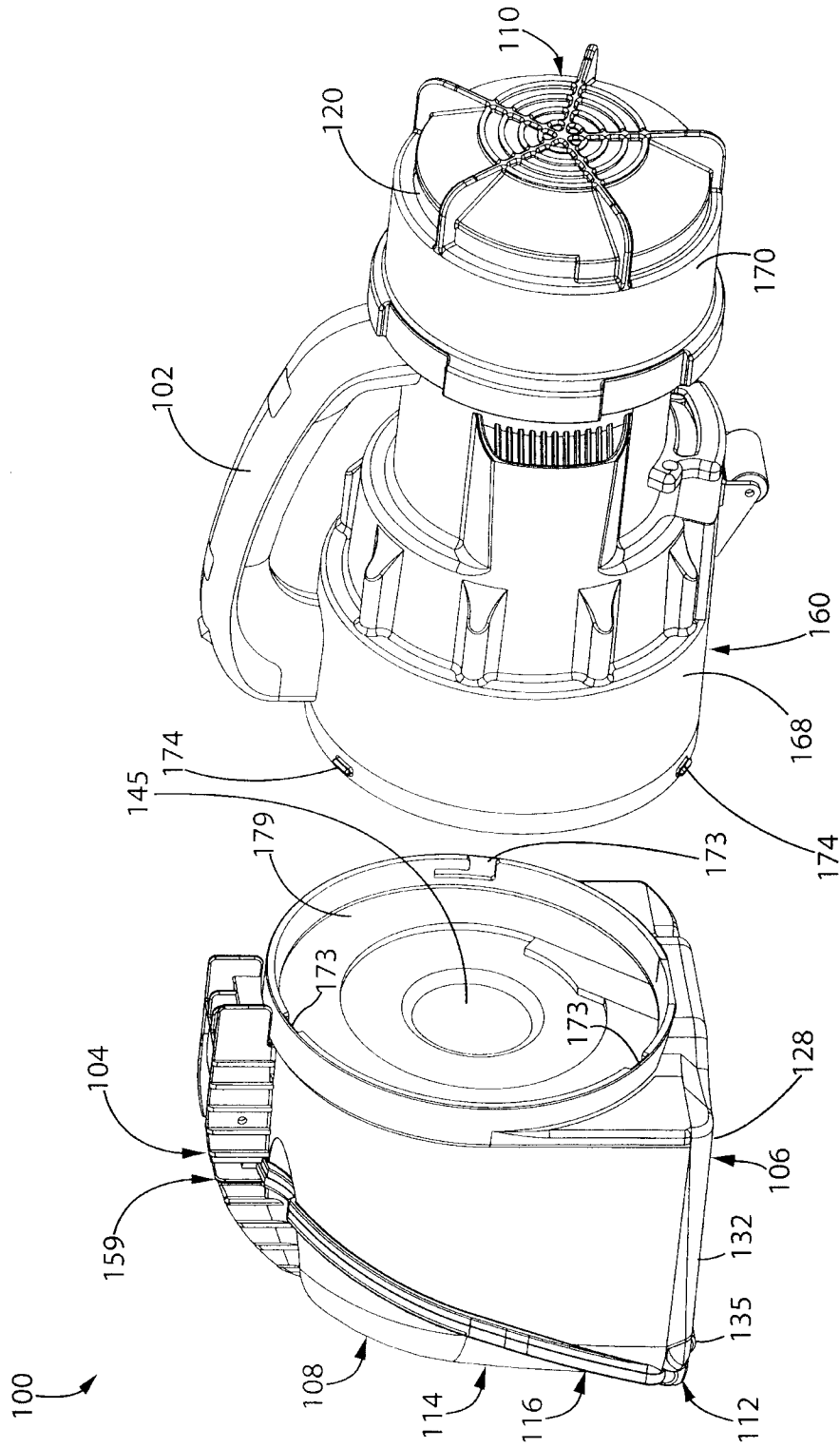

Fig. 7b

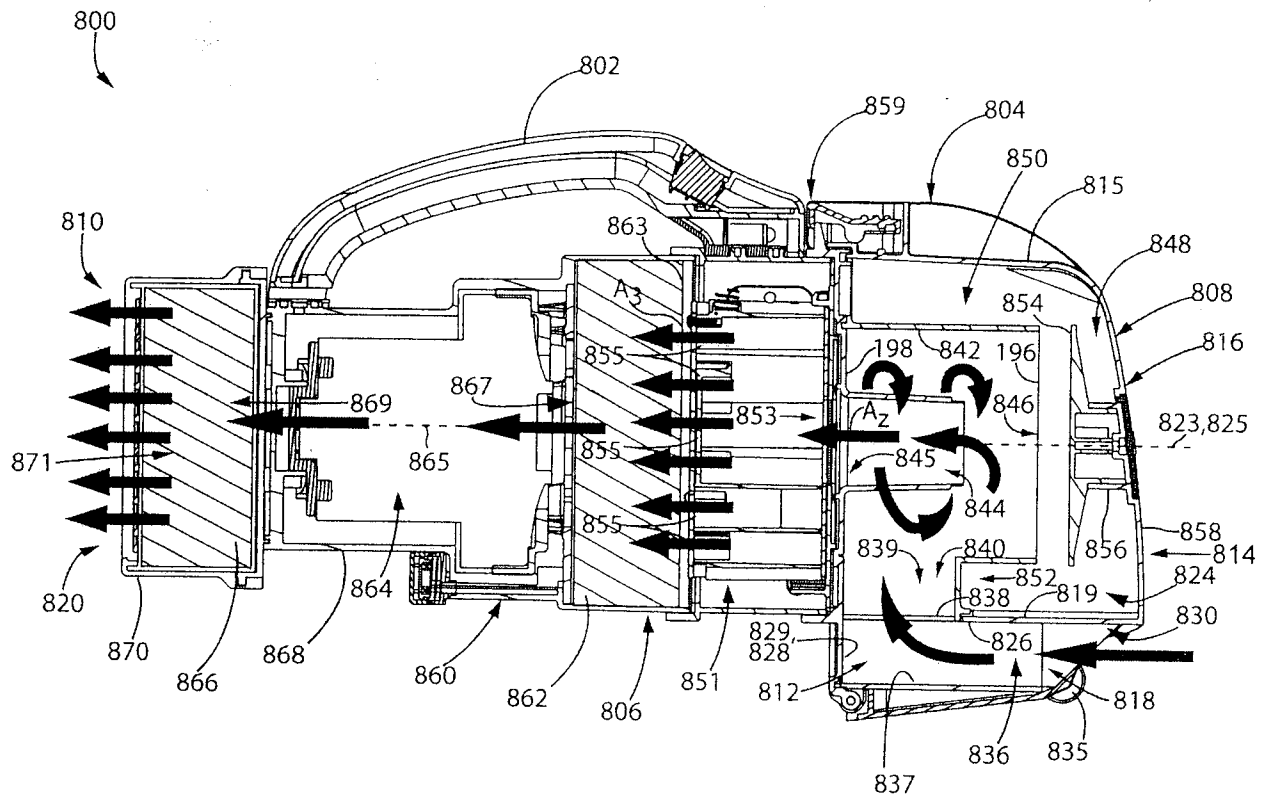

Fig. 8

INTERNATIONAL SEARCH REPORT

International application No.
PCT/CA2010/000340

<p>A. CLASSIFICATION OF SUBJECT MATTER IPC: A47L 9/16 (2006.01) , A47L 5/24 (2006.01) , A47L 9/00 (2006.01) According to International Patent Classification (IPC) or to both national classification and IPC</p>																				
<p>B. FIELDS SEARCHED</p> <p>Minimum documentation searched (classification system followed by classification symbols) IPC (2006.1): A47L 9/16 A47L 5/24 A47L 9/00 ECLA: A47L 9/16F USPC: 55/426 55/337</p> <p>Documentation searched other than minimum documentation to the extent that such documents are included in the fields searched</p> <p>Electronic database(s) consulted during the international search (name of database(s) and, where practicable, search terms used) Databases: EPOQUE, Canadian Patent Database Keywords: cyclon*/vortex/centrifugal, dirt/debris, collect*/chamber/compartment/stage, remov*/detach*m suction/vacuum, seal/airtight, portabl*/hand*</p>																				
<p>C. DOCUMENTS CONSIDERED TO BE RELEVANT</p> <table border="1" style="width:100%; border-collapse: collapse;"> <thead> <tr> <th style="width:10%;">Category*</th> <th style="width:60%;">Citation of document, with indication, where appropriate, of the relevant passages</th> <th style="width:30%;">Relevant to claim No.</th> </tr> </thead> <tbody> <tr> <td>X Y</td> <td>US 2008 040883 A1 (BESKOW et al.) 21 February 2008 (21-02-2008) *paragraphs 101, 105, 120; Figures 9-13C*</td> <td>1-4, 7, 9-13, 15-26, 31-32 5-6, 8, 14</td> </tr> <tr> <td>Y</td> <td>US 6 991 666 B2 (ORGAN) 31 January 2006 (31-01-2006) *paragraph 34; Figures 1-9C*</td> <td>5-6, 8, 14</td> </tr> <tr> <td>A</td> <td>EP 1 938 736 A2 (OH et al.) 02 July 2008 (02-07-2008) *paragraph 34; Figures 1-7*</td> <td>1-13, 15-26</td> </tr> <tr> <td>A</td> <td>US 5 035 024 A (STEINER et al.) 30 July 1991 (30-07-1991) *col.6, lines 12-62; Figures 3-8*</td> <td>1-13, 15-26</td> </tr> <tr> <td>A</td> <td>US 6 375 696 B2 (WEGLIN et al.) 23 April 2002 (23-04-2002)</td> <td>1-13, 15-26</td> </tr> </tbody> </table>			Category*	Citation of document, with indication, where appropriate, of the relevant passages	Relevant to claim No.	X Y	US 2008 040883 A1 (BESKOW et al.) 21 February 2008 (21-02-2008) *paragraphs 101, 105, 120; Figures 9-13C*	1-4, 7, 9-13, 15-26, 31-32 5-6, 8, 14	Y	US 6 991 666 B2 (ORGAN) 31 January 2006 (31-01-2006) *paragraph 34; Figures 1-9C*	5-6, 8, 14	A	EP 1 938 736 A2 (OH et al.) 02 July 2008 (02-07-2008) *paragraph 34; Figures 1-7*	1-13, 15-26	A	US 5 035 024 A (STEINER et al.) 30 July 1991 (30-07-1991) *col.6, lines 12-62; Figures 3-8*	1-13, 15-26	A	US 6 375 696 B2 (WEGLIN et al.) 23 April 2002 (23-04-2002)	1-13, 15-26
Category*	Citation of document, with indication, where appropriate, of the relevant passages	Relevant to claim No.																		
X Y	US 2008 040883 A1 (BESKOW et al.) 21 February 2008 (21-02-2008) *paragraphs 101, 105, 120; Figures 9-13C*	1-4, 7, 9-13, 15-26, 31-32 5-6, 8, 14																		
Y	US 6 991 666 B2 (ORGAN) 31 January 2006 (31-01-2006) *paragraph 34; Figures 1-9C*	5-6, 8, 14																		
A	EP 1 938 736 A2 (OH et al.) 02 July 2008 (02-07-2008) *paragraph 34; Figures 1-7*	1-13, 15-26																		
A	US 5 035 024 A (STEINER et al.) 30 July 1991 (30-07-1991) *col.6, lines 12-62; Figures 3-8*	1-13, 15-26																		
A	US 6 375 696 B2 (WEGLIN et al.) 23 April 2002 (23-04-2002)	1-13, 15-26																		
<p><input checked="" type="checkbox"/> Further documents are listed in the continuation of Box C.</p>		<p><input checked="" type="checkbox"/> See patent family annex.</p>																		
<p>* Special categories of cited documents :</p> <p>“A” document defining the general state of the art which is not considered to be of particular relevance</p> <p>“E” earlier application or patent but published on or after the international filing date</p> <p>“L” document which may throw doubts on priority claim(s) or which is cited to establish the publication date of another citation or other special reason (as specified)</p> <p>“O” document referring to an oral disclosure, use, exhibition or other means</p> <p>“P” document published prior to the international filing date but later than the priority date claimed</p>	<p>“T” later document published after the international filing date or priority date and not in conflict with the application but cited to understand the principle or theory underlying the invention</p> <p>“X” document of particular relevance; the claimed invention cannot be considered novel or cannot be considered to involve an inventive step when the document is taken alone</p> <p>“Y” document of particular relevance; the claimed invention cannot be considered to involve an inventive step when the document is combined with one or more other such documents, such combination being obvious to a person skilled in the art</p> <p>“&” document member of the same patent family</p>																			
<p>Date of the actual completion of the international search</p> <p>7 May 2010 (07-05-2010)</p>	<p>Date of mailing of the international search report</p> <p>25 June 2010 (25-06-2010)</p>																			
<p>Name and mailing address of the ISA/CA</p> <p>Canadian Intellectual Property Office Place du Portage I, C114 - 1st Floor, Box PCT 50 Victoria Street Gatineau, Quebec K1A 0C9 Facsimile No.: 001-819-953-2476</p>	<p>Authorized officer</p> <p>Andrew Pothier (819) 934-2577</p>																			

INTERNATIONAL SEARCH REPORT

International application No.
PCT/CA2010/000340

C (Continuation). DOCUMENTS CONSIDERED TO BE RELEVANT		
Category*	Citation of document, with indication, where appropriate, of the relevant passages	Relevant to claim No.
A	US 2007 143953 A1 (HWANG et al.) 28 June 2007 (28-06-2007) *paragraph 88; Figures 1-4, 10-18*	1-26
A	WO 2007 104138 A1 (CONRAD) 20 September 2007 (20-09-2007) *paragraphs 55-145; Figures 1-2a, 6g-6h*	1-26
A	US 7 445 655 B2 (BOCK et al.) 04 November 2008 (04-11-2008) *col. 5, lines 9-46; claim 1*	1-26
A	US 2006 137309 A1 (JEONG et al.) 29 June 2006 (29-06-2006) *paragraphs 15-18; Figures 1-6*	1-26

INTERNATIONAL SEARCH REPORT
Information on patent family members

International application No.
PCT/CA2010/000340

Patent Document Cited in Search Report	Publication Date	Patent Family Member(s)	Publication Date
US2008040883A1	21-02-2008	CN101448447A	03-06-2009
		CN101460083A	17-06-2009
		CN101583302A	18-11-2009
		EP2007264A1	31-12-2008
		EP2012638A1	14-01-2009
		EP2111144A2	28-10-2009
		SE531125C2	23-12-2008
		SE0700143A	20-07-2008
		SE0700143L	20-07-2008
		US2009208491A1	20-08-2009
		US2010017997A1	28-01-2010
		US2010024154A1	04-02-2010
		US2010083459A1	08-04-2010
		WO2007117196A1	18-10-2007
		WO2007117197A1	18-10-2007
		WO2008088278A2	24-07-2008
		WO2008088278A3	04-09-2008
WO2008100563A2	21-08-2008		
WO2008100563A3	18-12-2008		
US6991666B2	31-01-2006	AT273654T	15-09-2004
		AT279874T	15-11-2004
		AU2002225207B2	09-12-2004
		AU2002226556B2	20-05-2004
		AU2002226556B8	09-09-2004
		CA2438069A1	06-09-2002
		CA2439250A1	06-09-2002
		CA2439250C	25-03-2008
		CN1556682A	22-12-2004
		CN1290467C	20-12-2006
		CN1492742A	28-04-2004
		CN100522036C	05-08-2009
		DE60201020D1	23-09-2004
		DE60201020T2	08-09-2005
		DE60201020T3	15-05-2008
		DE60201666D1	25-11-2004
		DE60201666T2	01-06-2006
		EP1361814A1	19-11-2003
		EP1361814B1	18-08-2004
		EP1361814B2	10-10-2007
		EP1370172A2	17-12-2003
		EP1370172B1	20-10-2004
		ES2225775T3	16-03-2005
		ES2225775T5	01-04-2008
		ES2230478T3	01-05-2005
		GB0104680D0	11-04-2001
		GB0109390D0	30-05-2001
		GB0109393D0	30-05-2001
		GB0109402D0	30-05-2001
		GB2372434A	28-08-2002
		GB0109406D0	30-05-2001
		JP2004520137T	08-07-2004
		JP3860541B2	20-12-2006
		JP2004528876T	24-09-2004
		JP4002185B2	31-10-2007
		US2004074213A1	22-04-2004
		US2004112022A1	17-06-2004
US7018439B2	28-03-2006		
WO02067742A2	06-09-2002		
WO02067742A3	02-10-2003		
WO02067750A1	06-09-2002		
WO02067752A1	06-09-2002		

INTERNATIONAL SEARCH REPORT

International application No.
PCT/CA2010/000340

EP1938736A2	02-07-2008	CN101209195A EP1938736A3 RU2007126417A	02-07-2008 24-02-2010 20-01-2009
US5035024A	30-07-1991	US4899418A US5005252A	13-02-1990 09-04-1991
US6375696B2	23-04-2002	CA2334795A1 CA2334795C CA2338399A1 CA2338399C CN1312048A CN1267052C GB0105379D0 GB2359984A GB2359984B MXPA01002379A US2001018865A1 US6596044B1 US2002166310A1 US6818032B2	06-09-2001 21-09-2004 06-09-2001 16-11-2004 12-09-2001 02-08-2006 18-04-2001 12-09-2001 28-01-2004 06-08-2002 06-09-2001 22-07-2003 14-11-2002 16-11-2004
US2007143953A1	28-06-2007	AT449646T AU2006249267A1 AU2006249267B2 AU2006249267B8 AU2006249291A1 AU2006249291B2 AU2006249292A1 AU2006249292B2 AU2007200406A1 AU2007200406B2 AU2007200407A1 AU2007200407B2 AU2007200408A1 AU2007200408B2 AU2007200409A1 AU2007200409B2 AU2007346911A1 AU2007356554A1 AU2008276858A1 CA2598113A1 CA2598117A1 CN1981688A CN101023852A CN101023853A CN101066199A CN101073480A CN101077286A CN101138478A DE602007003396D1 EP1795102A2 EP1795102A3 EP1825797A2 EP1839758A1 EP1839758B1 EP1852048A2 EP1857032A2 EP1857032A3 EP1859719A2 EP1897479A2 EP1980327A2 EP1985372A2 EP1985373A2 EP1985374A2 EP2120667A1 EP2120667A4	15-12-2009 28-06-2007 11-12-2008 18-12-2008 06-12-2007 26-02-2009 22-11-2007 26-02-2009 13-09-2007 21-08-2008 13-09-2007 18-06-2009 20-03-2008 18-06-2009 13-12-2007 28-05-2009 21-08-2008 22-01-2009 22-01-2009 06-03-2008 06-03-2008 20-06-2007 29-08-2007 29-08-2007 07-11-2007 21-11-2007 28-11-2007 12-03-2008 07-01-2010 13-06-2007 17-02-2010 29-08-2007 03-10-2007 25-11-2009 07-11-2007 21-11-2007 15-07-2009 28-11-2007 12-03-2008 15-10-2008 29-10-2008 29-10-2008 29-10-2008 25-11-2009 17-03-2010

INTERNATIONAL SEARCH REPORT

International application No.
PCT/CA2010/000340

EP2164376A1	24-03-2010
EP2173227A1	14-04-2010
ES2335149T3	22-03-2010
JP2007160091A	28-06-2007
JP2007222613A	06-09-2007
JP2007222614A	06-09-2007
JP2007296316A	15-11-2007
JP2007307352A	29-11-2007
JP2007313293A	06-12-2007
JP2008062017A	21-03-2008
KR100800189B1	01-02-2008
KR20080032449A	15-04-2008
KR100833362B1	28-05-2008
KR20070111239A	21-11-2007
KR100846900B1	17-07-2008
KR20070111236A	21-11-2007
KR100846904B1	17-07-2008
KR20070088022A	29-08-2007
KR100871483B1	05-12-2008
KR20070088023A	29-08-2007
KR100871485B1	05-12-2008
KR20070113353A	29-11-2007
KR100871487B1	05-12-2008
KR100880495B1	28-01-2009
KR100895145B1	23-11-2007
KR20070112324A	23-11-2007
KR100906848B1	23-11-2007
KR20070112325A	23-11-2007
KR100906849B1	11-03-2008
KR20080022467A	11-03-2008
KR100912317B1	21-01-2009
KR20090007911A	21-01-2009
KR20090007914A	21-01-2009
KR100925145B1	05-11-2009
KR20070061643A	14-06-2007
KR20070065636A	25-06-2007
KR20070070993A	04-07-2007
KR20070107508A	07-11-2007
KR20080022468A	11-03-2008
KR20090007908A	21-01-2009
KR20090007912A	21-01-2009
KR20090007915A	21-01-2009
KR20090010267A	30-01-2009
KR20100005769A	18-01-2010
KR20100005770A	18-01-2010
RU2328200C1	10-07-2008
RU2328203C1	10-07-2008
RU2328961C1	20-07-2008
RU2332918C1	10-09-2008
RU2335228C1	10-10-2008
RU2339290C2	27-11-2008
RU2007103560A	10-08-2008
RU2346643C2	20-02-2009
US2007151071A1	05-07-2007
US7582128B2	01-09-2009
US2007256272A1	08-11-2007
US7601188B2	13-10-2009
US2008023035A1	31-01-2008
US2008023036A1	31-01-2008
US2008041421A1	21-02-2008
US2008047094A1	28-02-2008
US2009178231A1	16-07-2009
US2009229072A1	17-09-2009
US2009229073A1	17-09-2009
US2009235956A1	24-09-2009
US2009241286A1	01-10-2009
US2009249578A1	08-10-2009
US2009255083A1	15-10-2009
US2009266382A1	29-10-2009

INTERNATIONAL SEARCH REPORT

International application No.
PCT/CA2010/000340

		US2009293221A1	03-12-2009
		US2009293223A1	03-12-2009
		US2009293915A1	03-12-2009
		WO2008100005A1	21-08-2008
		WO2009011478A1	22-01-2009
		WO2009011482A1	22-01-2009
		WO2010005139A1	14-01-2010
WO2007104138A1	20-09-2007	AU2007224960A1	20-09-2007
		AU2007224961A1	20-09-2007
		AU2007224963A1	20-09-2007
		CA2643127A1	20-09-2007
		CA2643139A1	20-09-2007
		CA2676084A1	20-09-2007
		CA2676087A1	20-09-2007
		CN101437435A	20-05-2009
		CN101437624A	20-05-2009
		CN101466295A	24-06-2009
		DE102007011457A1	25-10-2007
		EP1996059A1	03-12-2008
		EP1996059A4	08-07-2009
		EP1996060A1	03-12-2008
		EP1996060A4	15-07-2009
		EP1996336A1	03-12-2008
		EP1996336A4	15-07-2009
		GB0817538D0	05-11-2008
		GB2449605A	26-11-2008
		GB0817539D0	05-11-2008
		GB2449606A	26-11-2008
		GB0817540D0	05-11-2008
		GB2449607A	26-11-2008
		JP2009529382T	20-08-2009
		JP2009529383T	20-08-2009
		JP2009529384T	20-08-2009
		KR20080108284A	12-12-2008
		KR20080108285A	12-12-2008
		KR20080108286A	12-12-2008
		US2007209334A1	13-09-2007
		US2007209335A1	13-09-2007
		US2007209336A1	13-09-2007
		US2007209337A1	13-09-2007
		US2007209338A1	13-09-2007
		US2007209339A1	13-09-2007
		US2007209340A1	13-09-2007
		US2007209519A1	13-09-2007
		WO2007104139A1	20-09-2007
		WO2007104140A1	20-09-2007
		WO2007104141A1	20-09-2007
US7445655B2	04-11-2008	AU2003276110A1	04-05-2004
		CN1705451A	07-12-2005
		DE10248087A1	29-04-2004
		EP1553865A1	20-07-2005
		PL374585A1	31-10-2005
		RU2005110189A	20-01-2006
		RU2334449C2	27-09-2008
		US2006117519A1	08-06-2006
		WO2004034866A1	29-04-2004
US2006137309A1	29-06-2006	EP1674022A2	28-06-2006
		EP1674022A3	26-12-2007
		KR100553043B1	09-02-2006
		KR100564443B1	20-03-2006
		RU2005140671A	10-07-2007
		RU2311111C2	27-11-2007
		US7645309B2	12-01-2010